

TM 5-3805-261-24P

TECHNICAL MANUAL

**UNIT, DIRECT SUPPORT, AND GENERAL SUPPORT
MAINTENANCE REPAIR PARTS AND SPECIAL
TOOLS LISTS (INCLUDING DEPOT
MAINTENANCE REPAIR PARTS
AND SPECIAL TOOLS LISTS)**

**GRADER, ROAD: HEAVY, DIESEL
ENGINE DRIVEN**

CATERPILLAR MODEL 130G

NSN 3805-01-150-4795

This manual supersedes TM 5-3805-261-24P, dated 28 December 1990.

Approved for public release; distribution is unlimited.

HEADQUARTERS, DEPARTMENT OF THE ARMY

AUGUST 1993

**UNIT, DIRECT SUPPORT, AND GENERAL SUPPORT
MAINTENANCE REPAIR PARTS AND SPECIAL
TOOLS LISTS (INCLUDING DEPOT
MAINTENANCE REPAIR PARTS
AND SPECIAL TOOLS LISTS)**

**GRADER, ROAD: HEAVY, DIESEL
ENGINE DRIVEN**

CATERPILLAR MODEL 130G

NSN 3805-01-150-4795

Currant as of 21 May 1993

REPORTING ERRORS AND RECOMMENDING IMPROVEMENTS

You can help improve this manual. If you find any mistakes or if you know of a way to Improve the procedures, please let us know. Mail your letter, DA Form 2028 (*Recommended Changes to Publications and Blank Forms*), or DA Form 2028-2, located in the back of this manual, direct to: Commander, U.S. Army Tank-Automotive Command, ATTN: AMSTA-MB, Warren, MI 48397-5000. A reply will be furnished to you.

Approved for public release; distribution is unlimited.

TABLE OF CONTENTS

	Page	Illus Fig
SECTION I. INTRODUCTION	1	
SECTION II. REPAIR PARTS LIST	1-1	
GROUP 01 ENGINE		
0100 - ENGINEASSEMBLY	1-1	
ENGINE AND MOUNTING	1-1	1
0101 - CRANKCASE, BLOCK, CYLINDER HEAD	2-1	
ENGINE FRONT COVERS AND MOUNTING	2-1	2
CYLINDER BLOCK ASSEMBLY,	3-1	3
CYLINDER BLOCK HEAD ASSEMBLY	4-1	4
0102 - CRANKSHAFT	5-1	
CRANKSHAFT ASSEMBLY	5-1	5
BALANCER SHAFT ASSEMBLY	6-1	6
0103 - FLYWHEELASSEMBLY	7-1	
FLYWHEEL ASSEMBLY AND MOUNTING	7-1	7

*This manual supersedes TM 5-3805-261-24P dated 28 December 1990

TABLE OF CONTENTS (Con't)

	Page	Illus Fig
0104 - PISTONS AND CONNECTING RODS	8-1	
PISTON AND CONNECTING ROD	8-1	
0105 - VALVES, CAMSHAFTS. AND TIMING SYSTEM	9-1	6
CAMSHAFT ASSEMBLY AND MOUNTING..	9-1	9
VALVE MECHANISM ASSEMBLY	10-1	10
VALVE COVER AND MOUNTING	11-1	11
0106 - ENGINE LUBRICATION SYSTEM	12-1	
VALVE COVER BREATHER AND MOUNTING	12-1	12
ENGINE OIL PAN AND MOUNTING	13-1	13
ENGINE OIL LEVEL GAGE, FILLER, AND MOUNTING	14-1	14
ENGINE OIL LINES. OIL PUMP GEARS, AND MOUNTING	15-1	15
ENGINE OIL PUMP ASSEMBLY	16-1	16
ENGINE OIL FILTER LINES AND MOUNTING	17-1	17
ENGINE OIL FILTER	16-1	18
ENGINE OIL COOLER AND MOUNTING	19-1	19
ENGINE OIL SAMPLING LINES AND VALVE	20-1	20
0108 - MANIFOLDS	21-1	
ENGINE EXHAUST MANIFOLD AND MOUNTING	21-1	21
0109 - ACCESSORY DRIVING MECHANISMS	22-1	
TACHOMETER DRIVE	22-1	22
0127 - LUBRICATING SYSTEM	23-1	
TURBOCHARGER OIL LINES AND FITTINGS	23-1	23
 GROUP 03		
FUEL SYSTEM		
0301 - CARBURETOR. FUELINJECTOR	24-1	
FUEL INJECTOR FUEL LINES AND FUEL INJECTOR PUMP MOUNTING.	24-1	24
FUEL INJECTOR NOZZLE ASSEMBLY	25-1	25
0302 - FUEL PUMPS	26-1	
FUEL TRANSFER PUMP ASSEMBLY	26-1	26
FUEL PUMP DRIVE GEARS	27-1	27
GOVERNOR AND FUEL INJECTION PUMP ASSEMBLY	26-1	28
GOVERNOR REAR HOUSING COVERS AND MOUNTING	29-1	29
GOVERNOR REAR HOUSING	30-1	30
GOVERNOR CENTER HOUSING	31-1	31
FUEL INJECTION PUMP ASSEMBLY	32-1	32
0304 - AIRCLEANER	33-1	
AIR CLEANER AND MOUNTING	33-1	33
DUST EJECTOR AND MOUNTING	34-1	34
0305 - SUPERCHARGER, BLOWER; TURBOCHARGER, OR ALTITUDE COMPENSATOR	35-1	
TURBOCHARGER AIR LINES AND MOUNTING	35-1	35
TURBOCHARGER ASSEMBLY AND MOUNTING	36-1	36
0306 - TANKS, LINES, FITTINGS, HEADERS	37-1	
FUEL TANK ASSEMBLY AND MOUNTING	37-1	37
FUEL LINES AND FITTINGS	38-1	36
SECONDARY FILTER FUEL LINES, FITTINGS, AND MOUNTING ..	39-1	39
0308 - ENGINE SPEED GOVERNOR AND CONTROLS	40-1	
REAR GOVERNOR CONTROLS	40-1	40
FRONT GOVERNOR CONTROLS	41-1	41
0309 - FUELFILTERS	42-1	
PRIMARY FUEL FILTER. FUEL PRIMING PUMP, AND MOUNTING ..	42-1	42
SECONDARY FUEL FILTER AND MOUNTING	43-1	43

TABLE OF CONTENTS (Con't)

	Page	Illus Fig
0311 - ENGINE STARTING AIDS	44-1	
ETHER STARTING AND MOUNTING	44-1	44
GROUP 04 EXHAUST SYSTEM		
0401- MUFFLER AND PIPES.....	45-1	
EXHAUST MUFFLER AND MOUNTING	45-1	46
GROUP 05 COOLING SYSTEM		
0501 - RADIATOR, EVAPORATIVE COOLER, OR HEAT EXCHANGER	46-1	
RADIATOR AND MOUNTING	46-1	46
RADIATOR SHIELDS AND MOUNTING	47-1	47
RADIATOR GUARDS AND MOUNTING	48-1	48
0503 - WATER MANIFOLD, HEADERS, THERMOSTATS, AND HOUSING GASKET ...	49-1	
WATER LINES AND MOUNTING	49-1	49
0504 - WATERPUMP	50-1	
WATER PUMP ASSEMBLY AND MOUNTING	50-1	50
0505 - FAN ASSEMBLY	51-1	
FAN AND FAN DRIVE	51-1	51
FAN DRIVE PULLEY AND MOUNTING	52-1	52
GROUP 06 ELECTRICAL SYSTEM		
0601 - GENERATOR, ALTERNATOR	53-1	
ALTERNATOR MOUNTING, PULLEY, AND DRIVE BELTS	53-1	53
ALTERNATOR(DELCO)	54-1	54
ALTERNATOR (BOSCH)	55-1	55
0603 - STARTINGMOTOR	56-1	
STARTING MOTOR MOUNTING	56-1	56
STARTING MOTOR (DELCO)	57-1	57
STARTING MOTOR (PRESTOLITE)	58-1	58
STARTING MOTOR SOLENOID (PRESTOLITE)	59-1	59
STARTING MOTOR (BOSCH)	60-1	60
0607 - INSTRUMENT OR ENGINE CONTROL PANEL	61-1	
MONITORING SYSTEM CONTROL PANEL	61-1	61
STEERING CONSOLE PANEL	62-1	62
OPERATOR'S PANEL	63-1	63
HOURMETER AND PANEL LAMP	64-1	64
0608 - MISCELLANEOUS ITEMS	65-1	
CAB SWITCH PANEL	65-1	65
VEHICLE LIGHT SWITCH AND MOUNTING	66-1	66
FUSE BOX, FUSES, AND MOUNTING	67-1	67
CAB FUSE BLOCK, FUSE, AND MOUNTING	68-1	68
DOMELIGHT TOGGLE SWITCH AND MOUNTING	69-1	69
DIMMER RESISTOR ASSEMBLY, DOMELIGHT	70-1	70
DIMMER SWITCH AND MOUNTING	71-1	71
SUPPLEMENTAL STEERING PUMP VALVE SWITCH AND PRESSURE SWITCH ...	72-1	72
SUPPLEMENTAL STEERING MAGNETIC SWITCH, ELECTRIC MOTOR, AND MOUNTING	73-1	73
SUPPLEMENTAL STEERING GOVERNOR SWITCH AND MOUNTING	74-1	74
SUPPLEMENTAL STEERING ELECTRONIC CONTROL AND MOUNTING	75-1	75
BLADE FLOAT LIMIT SWITCHES AND MOUNTING	76-1	76
SLAVE RECEPTACLE AND CABLES	77-1	77

TABLE OF CONTENTS (Con't)

	Page	Illus Fig
0609-LIGHTS.....	78-1	
VEHICLE FRONT AND REAR FLOODLIGHT MOUNTINGS . .	78-1	78
VEHICLE FRONT AND REAR FLOODLIGHT . .	79-1	79
VEHICLE FRONT TURN SIGNAL LIGHTS AND MOUNTING . .	80-1	80
VEHICLE REAR TURN SIGNAL LIGHTS, REAR BRAKE LIGHTS, AND MOUNTING.....	81-1	81
BLACKOUT DRIVING LIGHT ASSEMBLY	82-1	82
BLACKOUT STOPLIGHT-TAILLIGHT AND MOUNTING, REAR	83-1	83
VEHICLE HEADLIGHT AND MOUNTING . .	84-1	84
DOMELIGHT AND MOUNTING	85-1	85
0610 SENDING UNITS AND WARNING SWITCHES	86-1	
FUEL PRESSURE SWITCH	86-1	86
ETHER START TEMPERATURE SWITCH AND COOLANT TEMPERATURE SWITCH	87-1	87
ENGINE OIL PRESSURE SWITCH AND HOURMETER SWITCH	88-1	88
HYDRAULIC OIL TEMPERATURE SWITCH	89-1	89
AIR PRESSURE SWITCH AND STOPLIGHT/BLACKOUT LIGHT SWITCH	90-1	90
0611 HORN, SIREN	91-1	
HORN BUTTON ASSEMBLY AND MOUNTING	91-1	91
ELECTRIC HORN AND MOUNTING	92-1	92
BACKUP WARNING ALARM AND MOUNTING.	93-1	93
BACKUP WARNING ALARM SWITCH AND MOUNTING	94-1	94
MONITOR WARNING ALARM AND MOUNTING	95-1	95
0612 BATTERIES, STORAGE	96-1	
BATTERY BOX ASSEMBLY AND MOUNTING	96-1	96
BATTERY HOLD-DOWN AND MOUNTING	97-1	97
BATTERY AND CABLES	98-1	98
0613 HULL OR CHASSIS WIRING HARNESS	99-1	
MAIN WIRING HARNESS AND MOUNTING. FRONT	99-1	99
MAIN WIRING HARNESS AND MOUNTING, REAR	100-1	100
MAIN WIRING HARNESS AND MOUNTING. CAB	101-1	101
MAIN WIRING HARNESS AND MOUNTING. ENGINE	102-1	102
CAB MAIN WIRING HARNESS AND MOUNTING. UPPER	103-1	103
CAB MAIN WIRING HARNESS AND MOUNTING, LOWER	104-1	104
MONITOR MAIN HARNESS	105-1	105
MAIN BLACKOUT LIGHT WIRING HARNESS AND MOUNTING	106-1	106
VEHICLE FRONT BLACKOUT LIGHT WIRING HARNESS AND MOUNTING	107-1	107
VEHICLE REAR BLACKOUT LIGHT WIRING HARNESS AND MOUNTING	108-1	108
REAR TURN SIGNAL LIGHT AND BACKUP WARNING ALARM WIRING HARNESS AND MOUNTING	109-1	109
VEHICLE REAR FLOODLIGHT LEAD AND MOUNTING	110-1	110
VEHICLE FRONT FLOODLIGHT LEAD	111-1	111
VEHICLE TURN SIGNAL LIGHT FUSE LEAD	112-1	112
DOMELIGHT SWITCH WIRING HARNESS.	113-1	113
DOMELIGHT RESISTOR WIRING HARNESS AND MOUNTING	114-1	114
VEHICLE REAR WINDOW WIPER WIRING HARNESS	115-1	115
VEHICLE FRONT WINDOW DEFROSTER FAN LEAD	116-1	116
VEHICLE REAR WINDOW DEFROSTER FAN LEAD	117-1	117
HEATER WIRING HARNESS	118-1	118
VEHICLE HORN WIRING HARNESS	119-1	119
SUPPLEMENTAL STEERING MAIN WIRING HARNESS AND MOUNTING	120-1	120
SUPPLEMENTAL STEERING GOVERNOR SWITCH AND DUMP VALVE WIRING HARNESS	121-1	121
SUPPLEMENTAL STEERING PUMP WIRING HARNESSES AND MOUNTING	122-1	122

TABLE OF CONTENTS (Con't)

	Page	Illus Fig
0613 - HULL OR CHASSIS WIRING HARNESS (Con't)		
BLADE FLOAT VALVE WIRING HARNESS	123-1	123
LEFT-HAND BLADE FLOAT WIRING HARNESS	124-1	124
RIGHT-HAND BLADE FLOAT WIRING HARNESS .. .	125-1	126
DIFFERENTIAL LOCK CONTROL LEAD	126-1	126
MONITORING SYSTEM JUMPER WIRE ASSEMBLY . . .	127-1	127
AIR PRESSURE SWITCH LEAD	128-1	128
STARTING MOTOR LEAD	129-1	129
ALTERNATOR GROUND LEAD AND MOUNTING	130-1	130
DISCONNECT SWITCH CABLE	131-1	131
RADIO INTERFERENCE SUPPRESSION	132-1	132
 GROUP 07 TRANSMISSION		
0705 - TRANSMISSION SHIFTING COMPONENTS	133-1	
TRANSMISSION CLUTCH CONTROL	133-1	133
TRANSMISSION CONTROL LEVER	134-1	134
TRANSMISSION CONTROLS	135-1	135
0710 - TRANSMISSION ASSEMBLY AND ASSOCIATED PARTS	136-1	
TRANSMISSION	135-1	136
PLANETARY GROUP OUTER	137-1	137
PLANETARY GROUP CENTER	138-1	138
PLANETARY GROUP, INNER	139-1	139
TRANSMISSION FORWARD AND REVERSE CLUTCH SHAFT	140-1	140
TRANSMISSION IDLER SHAFT	141-1	141
TRANSMISSION CASE AND COVER	142-1	142
TRANSMISSION UPPER SECTION	143-1	143
TRANSMISSION LOWER SECTION	144-1	144
0714 - SERVOUNIT	145-1	
TRANSMISSION CONTROL VALVE AND MOUNTING	145-1	145
TRANSMISSION PILOT VALVE COVER	146-1	146
TRANSMISSION PILOT VALVE	147-1	147
TRANSMISSION DIRECTIONAL AND PRESSURE CONTROL VALVE	148-1	148
TRANSMISSION SELECTOR AND DIFFERENTIAL CONTROL VALVE	149-1	149
TRANSMISSION SELECTOR AND MODULATING VALVE	150-1	150
TRANSMISSION CONTROL RELIEF VALVE	151-1	151
0719 - REDUCTION OR TRANSFER GEARS, SHAFTS, AND BEARINGS	152-1	
TRANSMISSION-TO-ENGINE ADAPTER	152-1	152
0721 - COOLERS,PUMPS.MOTORS	153-1	
TRANSMISSION OIL FILLER AND OIL LEVEL GAGE	153-1	153
TRANSMISSION OIL LINES AND FITTINGS	154-1	154
TRANSMISSION OIL PUMP	155-1	155
TRANSMISSION OIL FILTER AND MOUNTING	156-1	156
TRANSMISSION OIL COOLER LINES AND FITTINGS	157-1	157
TRANSMISSION OIL COOLER ASSEMBLY	158-1	158
TRANSMISSION OIL SAMPLING LINES AND VALVE	159-1	159
 GROUP 10 FRONT AXLE		
1000 - FRONT AXLE ASSEMBLY	160-1	
DRAG LINK AND SPINDLE ASSEMBLY	160-1	160
FRONT STEERING AXLE ASSEMBLY	161-1	161
1004 - STEERING AND LEANING WHEEL MECHANISM ...	162-1	
LEANING WHEEL CYLINDER ASSEMBLY	162-1	162

TABLE OF CONTENTS (Con't)

	Page	Illus Fig
GROUP 11 REAR AXLE		
1100 - REAR AXLE ASSEMBLY	163-1	
DIFFERENTIAL CARRIER	163-1	163
DIFFERENTIAL AND BEVEL GEAR	164-1	164
DIFFERENTIAL ASSEMBLY	165-1	165
1103 - PLANETARY OR FINAL DRIVE	166-1	
FINAL DRIVE ASSEMBLY	166-1	166
1105 - TANDEM DRIVE ASSEMBLY	167-1	
TANDEM DRIVE AND MOUNTING	167-1	167
TANDEM DRIVE CHAIN ASSEMBLY	168-1	168
1124 - STEERING BRAKES, DIFFERENTIAL AND PLANETARY DRIVE	169-1	
DIFFERENTIAL LOCK CONTROL	169-1	169
GROUP 12 BRAKES		
1201 - HANDBRAKES..	170-1	
PARKING BRAKE CONTROL HANDLE	170-1	170
PARKING BRAKE ACTUATOR ASSEMBLY	171-1	171
PARKING BRAKE AIR CONTROL VALVE	172-1	172
PARKING BRAKE WICK-RELEASE VALVE	173-1	173
1202 - SERVICEBRAKES..	174-1	
SERVICEBRAKES..	174-1	174
BRAKE PEDAL AND MOUNTING	175-1	175
1208 - AIRBRAKE SYSTEM	176-1	
AIRBRAKE LINES AND FITTINGS TO-BRAKE CONTROL VALVE	176-1	176
AIRBRAKE LINES, FITTINGS, AND MOUNTINGS	177-1	177
AIRBRAKE LINES AND FITTINGS	178-1	178
BRAKE CONTROL VALVE	179-1	179
AIR TANK, LINES, FITTINGS, AND MOUNTING	180-1	180
1209 - AIR COMPRESSOR ASSEMBLY	181-1	
AIR COMPRESSOR ASSEMBLY	181-1	181
AIR COMPRESSOR GOVERNOR ASSEMBLY	182-1	182
AIR COMPRESSOR, AND GOVERNOR LINES AND FITTINGS	183-1	183
AIR COMPRESSOR COOLING AND LUBRICATION LINES AND FITTINGS	184-1	184
GROUP 13 WHEELS AND TRACKS		
1311 - WHEEL ASSEMBLY	185-1	
WHEEL ASSEMBLY AND MOUNTING	185-1	185
TIRE	186-1	186
GROUP 14 STEERING		
1410 - HYDRAULIC PUMP OR FLUID MOTOR ASSEMBLY	187-1	
STEERING CONTROL PUMP AND STEERING WHEEL	187-1	187
SUPPLEMENTAL STEERING PUMP AND MOUNTING	188-1	188
1411 - HOSES, LINES, FITTINGS.....	189-1	
STEERING CONTROL PUMP-TO-STEERING VALVES LINES AND FITTINGS ..	189-1	189
SUPPLEMENTAL STEERING LINES AND FITTINGS	190-1	190
STEERING VALVES-TO-STEERING CYLINDERS LINES AND FITTINGS.....	191-1	191
1412 - HYDRAULIC OR AIR CYLINDERS.....	192-1	
STEERING CYLINDERS AND MOUNTING	192-1	192

TABLE OF CONTENTS (Con't)

	Page	Illus Fig
1414 - STEERING SYSTEM VALVES	193-1	
SUPPLEMENTAL STEERING CHECK VALVE	193-1	193
STEERING VALVE AND MOUNTING	194-1	194
STEERING CONTROL RELIEF VALVES	195-1	195
STEERING CONTROL LINEAR VALVES	196-1	196
STEERING CONTROL UNLOADER VALVE	197-1	197
GROUP 15 FRAME, TOWING ATTACHMENTS, DRAWBARS. AND ARTICULATION SYSTEMS		
1501 - FRAME ASSEMBLY	198-1	
FRONT FRAME ASSEMBLY	198-1	198
REAR FRAME AND CASE ASSEMBLY	199-1	199
STEP ASSEMBLY	200-1	200
1503 - PINTLES AND TOWING ATTACHMENTS	201-1	
FRONT TOW HOOK ASSEMBLY AND MOUNTING	201-1	201
ARTICULATION HITCH	202-1	202
GROUP 18 BODY; CAB, HOOD, AND HULL		
1801 - BODY CAB, HOOD, AND HULL ASSEMBLIES	203-1	
OPERATOR'S CONSOLE	203-1	203
STEERING CONSOLE PANEL SUPPORT	204-1	204
STEERING CONSOLE SUPPORT	205-1	205
STEERING CONSOLE SUPPORT (SERIAL NO. 7GB00546 AND UP)	206-1	206
CAB SOUND SUPPRESSION LINER AND MOUNTING	207-1	207
CAB INSULATION AND MOUNTING	208-1	208
GAGES VANDALISM GUARD AND MOUNTING	209-1	209
HYDRAULIC DRIVE SHIELD AND MOUNTING	210-1	210
CAB ROLLOVER PROTECTION	211-1	211
CAB ROLLOVER PROTECTION. WINDSHIELDS	212-1	212
CAB ROLLOVER PROTECTION. LOWER FRONT WINDOW ASSEMBLY.	213-1	213
CAB ROLLOVER PROTECTION. DOOR ASSEMBLY	214-1	214
CAB ROLLOVER PROTECTION. DOOR PANELS AND HANDLE	215-1	215
HOOD ASSEMBLY AND MOUNTING	216-1	216
ENGINE LEFT SIDE PANELS, COVERS. AND MOUNTING	217-1	217
ENGINE RIGHT BIDE PANELS, COVERS AND MOUNTING	218-1	218
BEAT ASSEMBLY AND MOUNTING	219-1	219
1808 - STOWAGE RACKS, BOXES, STRAPS. CARRYING CASES, CABLE		
REELS. HOSE REELS, ETC.	220-1	
TOOL BOX AND MOUNTING	220-1	220
SCARIFIER SHANKS AND TIPS STOWAGE BOX	221-1	221
GROUP 21 BUMPERS, GUARDS. AND MARINE FENDERS		
2101 - BUMPERS, BRACKETS, GUARDS, AND PROTECTIVE DEVICES	222-1	
REAR BUMPER AND MOUNTING	222-1	222
GROUP 22 BODY, CHASSIS, AND HULL ACCESSORY ITEMS		
2202 - ACCESSORYITEMS	223-1	
FRONT LOWER WINDSHIELD WIPER	223-1	223
FRONT UPPER WINDSHIELD WIPER	224-1	224
REAR WINDSHIELD WIPER	225-1	225

TABLE OF CONTENTS (Con't)

	Page	Illus Fig
2202 - ACCESSORY ITEMS (Con't)		
WINDSHIELD WASHER RESERVOIR, PUMP AND MOUNTING	226-1	226
FRONT WINDSHIELD DEFROSTER FAN MOUNTING	227-1	227
REAR WINDSHIELD DEFROSTER FAN MOUNTING	228-1	228
FRONT AND REAR WINDSHIELD DEFROSTER FAN ASSEMBLY	229-1	229
VEHICLE MIRRORS AND MOUNTING	230-1	230
HEATER LINES AND FITTINGS	231-1	231
HEATER ASSEMBLY	232-1	232
2210 - DATA PLATES AND INSTRUCTION HOLDERS	233-1	
DATAPLATES	233-1	233
LUBRICATION AND WARNING PLATES..	234-1	234
 GROUP 24		
HYDRAULIC AND FLUID SYSTEMS		
2401 - PUMP AND MOTOR	235-1	
HYDRAULIC PUMP ASSEMBLY AND MOUNTING	235-1	235
HYDRAULIC ROTARY PUMP ASSEMBLY	236-1	236
HYDRAULIC AXIAL PUMP ASSEMBLY	237-1	237
AXIAL PUMP ACCESS COVER ASSEMBLY	238-1	238
HYDRAULIC PUMP HEAD GROUP ASSEMBLY	239-1	239
SERVO PUMP VALVE ASSEMBLY	240-1	240
PRESSURE CARTRIDGE ASSEMBLY	241-1	241
HYDRAULIC PUMP DRIVE	242-1	242
CIRCLE DRIVE HYDRAULIC PUMP	243-1	243
CIRCLE DRIVE HYDRAULIC PUMP MOTOR ASSEMBLY	244-1	244
2402 - MANIFOLD AND/OR CONTROL VALVES	245-1	
LEFT-HAND CONTROL VALVE GROUP AND MOUNTING	245-1	245
RIGHT-HAND CONTROL VALVE GROUP AND MOUNTING	246-1	246
SCARIFIER AND BLADE LIFT CONTROL VALVE ASSEMBLY	247-1	247
WHEEL LEAN AND CENTERSHIFT VALVE ASSEMBLY	248-1	248
ARTICULATION CONTROL VALVE ASSEMBLY	249-1	249
CIRCLE DRIVE CONTROL VALVE ASSEMBLY.	250-1	250
SIDESHIFT CONTROL VALVE ASSEMBLY	251-1	251
BLADE TIP CONTROL VALVE ASSEMBLY	252-1	252
HYDRAULIC PUMP RELIEF VALVE ASSEMBLY AND MOUNTING	253-1	253
CIRCLE DRIVE AND LEANING WHEEL CHECK VALVE ASSEMBLY AND MOUNTING	254-1	254
LEFT-HAND BLADE LIFT CHECK AND RELIEF VALVE ASSEMBLY ANDMOUNTING	255-1	255
POWER BLADE AND BLADE TIP CHECK AND RELIEF VALVE ASSEMBLY ANDMOUNTING	256-1	256
SCARIFIER CHECK AND RELIEF VALVE ASSEMBLY AND MOUNTING	257-1	257
RIGHT-HAND BLADE LIFT AND ARTICULATION CHECK VALVE MOUNTING	258-1	258
CENTERSHIFT CHECK VALVE MOUNTING	259-1	259
RIGHT-HAND BLADE LIFT, ARTICULATION, AND CENTERSHIFT CHECK VALVE ASSEMBLY	260-1	260
BLADE FLOAT CHECK VALVE AND MOUNTING	261-1	261
BLADE FLOAT PILOT VALVE AND MOUNTING	262-1	262
2403 - HYDRAULIC CONTROLS AND/OR MANUAL CONTROLS	263-1	
HYDRAULIC CONTROL LEVERS AND LINKAGE	263-1	263
2406 - STRAINERS, FILTERS, LINES, AND FITTINGS, ETC.	264-1	
BLADE FLOAT HYDRAULIC LINES AND FITTINGS	264-1	264
BLADE LIFT HYDRAULIC LINES AND FITTINGS.	265-1	265
BLADE TIP HYDRAULIC LINES AND FITTINGS	266-1	266

TABLE OF CONTENTS (Con't)

	Page	Illus Fig
2406 STRAINERS, FILTERS, LINES, AND FITTINGS, ETC. (Con't)		
CIRCLE DRIVE HYDRAULIC LINES AND FITTINGS	267-1	267
CENTERSHIFT HYDRAULIC LINES AND FITTINGS	268-1	268
SCARIFIER HYDRAULIC LINES AND FITTINGS	269-1	269
POWER BLADE HYDRAULIC LINES AND FITTINGS	270-1	270
LEANING WHEEL HYDRAULIC LINES AND FITTINGS	271-1	271
ARTICULATION HYDRAULIC LINES AND FITTINGS	272-1	272
LEFT-HAND AND RIGHT-HAND CONTROL VALVE LINES AND FITTINGS . .	273-1	273
JUNCTION BLOCK LINES AND FITTINGS.	274-1	274
HYDRAULIC TANK LINES AND FITTINGS	275-1	275
HYDRAULIC OIL COOLER ASSEMBLY AND MOUNTING	276-1	276
2407 HYDRAULIC CYLINDERS	277-1	
BLADE SIDESHIFT HYDRAULIC CYLINDER ASSEMBLY AND MOUNTING	277-1	277
BLADE LIFT HYDRAULIC CYLINDER ASSEMBLY AND MOUNTING	278-1	278
BLADE TIP HYDRAULIC CYLINDER ASSEMBLY AND MOUNTING	279-1	279
ARTICULATION HYDRAULIC CYLINDER ASSEMBLY AND MOUNTING	280-1	280
SCARIFIER HYDRAULIC CYLINDER ASSEMBLY AND MOUNTING	281-1	281
CENTERSHIFT HYDRAULIC CYLINDER ASSEMBLY AND MOUNTING	282-1	282
2408 - LIQUID TANKS OR RESERVOIRS	283-1	
HYDRAULIC TANK ASSEMBLY MOUNTING	283-1	283
HYDRAULIC TANK ACCESS COVERS	284-1	284
HYDRAULIC TANK ASSEMBLY	285-1	285
 GROUP 47		
GAGES (NONELECTRICAL), WEIGHING AND MEASURING DEVICES		
4702 - GAGES, MOUNTINGS, LINES, AND FITTINGS	286-1	
AIR TANK-TO-PRESSURE GAGES, LINES, AND FITTINGS	286-1	286
AIR PRESSURE INDICATOR GAGES AND MOUNTING	287-1	287
AIR CLEANER INDICATOR AND MOUNTING	288-1	288
ARTICULATION INDICATOR, MOUNTING, LINES, AND FITTINGS . .	289-1	289
 GROUP 74		
CRANES, SHOVELS, AND EARTHMOVING EQUIPMENT COMPONENTS		
7435 - MOLDBOARD ASSEMBLY.	290-1	
BLADE ASSEMBLY	290-1	290
7436 - LIFT ARMS AND PIVOT ASSEMBLIES	291-1	
BLADE LIFT ARM ASSEMBLIES	291-1	291
7438 - CIRCLE AND DRAWBAR ASSEMBLY	292-1	
DRAWBAR ASSEMBLY	292-1	292
CIRCLE ASSEMBLY	293-1	293
7439 - CIRCLE REVERSE DRAWBAR SIDESHIFT AND LIFT MECHANISM	294-1	
CENTERSHIFT LOCK VALVE ASSEMBLY.	294-1	294
CENTERSHIFT LOCK ASSEMBLY	295-1	295
CENTERSHIFT LOCK AND LOCK VALVE LINES AND FITTINGS	296-1	296
CIRCLE DRIVE SWIVEL ASSEMBLY	297-1	297
7440 - SCARIFIER ASSEMBLY	298-1	
SCARIFIER ASSEMBLY	298-1	298
7441 - SCARIFIER ACTUATING	299-1	
SCARIFIER ACTUATING ASSEMBLY	299-1	299
 GROUP 94		
REPAIR KITS		
9401 - REPAIR KITS	KIT-1	
REPAIRKITS	KIT-1	KIT

TABLE OF CONTENTS (Con't)

		Page	Illus Fig
GROUP 95	GENERAL USE STANDARDIZED PARTS		
	9501 - BULK MATERIEL	BULK-1	
	BULKMATERIEL	BULK-1	BULK
SECTION III.	SPECIAL TOOLS		
GROUP 99	PARTS PECULIAR		
	9901 - MULTILISTED PARTS	300-1	
	MISCELIANEOUS SERVICE AND/OR TRAVEL PARTS ..	300-1	300
SECTION IV.	CROSS-REFERENCE INDEXES		
	NATIONAL STOCK NUMBER INDEX	I-1	
	PART NUMBER INDEX	1-55	
	FIGURE AND ITEM NUMBER INDEX	I-166	

UNIT, DIRECT SUPPORT, AND GENERAL SUPPORT MAINTENANCE REPAIR PARTS AND SPECIAL TOOLS LISTS (INCLUDING DEPOT MAINTENANCE REPAIR PARTS AND SPECIAL TOOLS LISTS)

SECTION I. INTRODUCTION

1. Scope

This RPSTL lists and authorizes spares and repair parts; special tools; special test, measurement, and diagnostic equipment (TMDE); and other special support equipment required for performance of Unit, Direct Support, and General Support Maintenance of the Heavy Road Grader. It authorizes the requisitioning, issue, and disposition Of spares, repair parts and special tools as indicated by the source, maintenance and recoverability (SMR) codes.

2. General.

In addition to Section I. Introduction, this Repair Parts and Special Tools List is divided into the following sections:

a. Section II. Repair Parts List. A list of spares and repair parts authorized by this RPSTL for use in the performance of maintenance. The list also includes parts which must be removed for replacement of the authorized parts. Parts lists are composed of functional groups in ascending alphanumeric sequence, with the parts in each group listed in ascending figure and item number sequence. Bulk materials are listed in item name sequence. Repair kits are listed separately in their own functional group within Section II. Repair parts for reparable special tools are also listed in the section. Items listed are shown on the associated illustration(s)/figure(s).

b. Section III. Special Tools Lists. A list of special tools, special TMDE, and other special support equipment authorized by this RPSTL (as indicated by Basis of Issue (BOI) information in DESCRIPTION AND USABLE ON CODE column) for the performance of maintenance.

c. Section IV. Cross-reference Indexes. A list, in National Item Identification Number (NIIN) sequence, of all National stock numbered items appearing in the listing, followed by a list in alphanumeric sequence of all part numbers appearing in the listings. National stock numbers and part numbers are cross-referenced to each illustration/figure and item number appearance. The

figure and Item number index lists figure and item numbers in alphanumeric sequence and cross-references NSN, CAGE, and part numbers.

3. Explanation of Columns (Sections II and III).

a. ITEM NO. (Column (1)). Indicates the number used to identify Items called cut in the Illustration.

b. SMR CODE (Column (2)). The Source, Maintenance, and Recoverability (SMR) code is a 5-position code containing supply/requisitioning information, maintenance category authorization criteria, and disposition instructions, as shown in the following breakout:

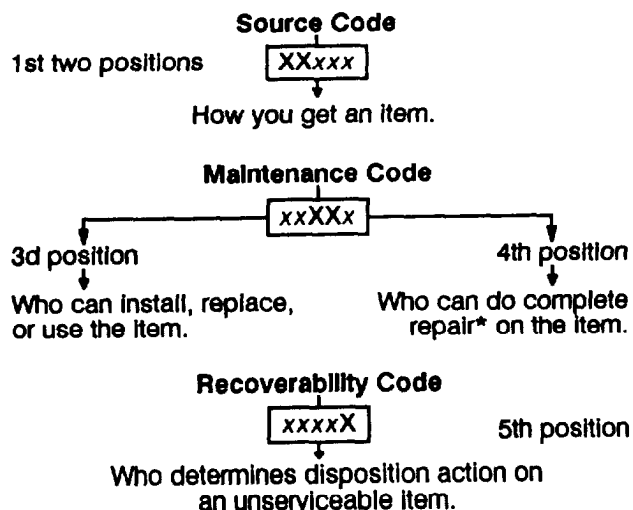

* Complete Repair Maintenance capacity, capability, and authority to perform all corrective maintenance tasks of the "Repair" function in a use/user environment in order to restore serviceability to a failed item.

(1) Source Code. The source code tells you how to get an item needed for maintenance, repair, or overhaul of an end item/equipment. Explanations of source codes follows:

<u>Code</u>	<u>Application/Explanation</u>
PA	Stocked Items; use the applicable NSN to request/requisition items with these source codes. They are authorized to the category indicated by the code entered in the 3d position of the SMR code.
PB	
PC**	
PD	
PE	
PF	
PG	* Items coded PC are subject to deterioration.
	Items with these codes are not to be requested/requisitioned individually. They are part of a kit which is authorized to the maintenance category indicated in the 3d position of the SMR code. The complete kit must be requisitioned and applied.
KD	
KF	
KB	
MO-(Made at UM/ AVUM Level)	Items with these codes are not to be requested/requisitioned individually. They must be made from bulk material which is identified by the part number in the DESCRIPTION AND USABLE ON CODE (UOC) column and listed in the Bulk Material group of the repair parts list in this RPSTL. If the item is authorized to you by the 3d position code of the SMR code, but the source code indicates it is made at a higher level, order the item from the higher level of maintenance.
MF-(Made at DS/ AVUM Level)	
MH-(Made at GS Level)	
ML-(Made at Specialized Repair Activity (SRA))	
MD-(Made at Depot)	
AO-(Assembled by UM/ AVUM Level)	Items with these codes are not to be requested/requisitioned individually. The parts that make up the assembled item must be requisitioned or fabricated and assembled at the level of maintenance indicated by the source code. If the 3d position code of the SMR code authorizes you to replace the item, but the source code indicates the item is assembled at a higher level, order the item from the higher level of maintenance.
AF-(Assembled by DS/AVIM Level)	
AH-(Assembled by GS Category)	
AL-(Assembled by SRA)	
AD-(Assembled by Depot)	
XA-	Do not requisition an "XA"-coded item. Order its next higher assembly. (Also refer to me NOTE following.)
XB-	If an "XB" item is not available from salvage, order it using the CAGE and part number given.

XC-	Installation drawing, diagram, instruction sheet, field service drawing, that is identified by the manufacturer's part number
XD-	Item is not stocked. Order an "XD"-coded item through normal supply channels using the CAGE and part number given, if no NSN is available.

NOTE: Cannibalization or controlled exchange, when authorized, may be used as a source of supply for items with the above source codes, except for those source coded "XA" or those aircraft support items restricted by requirements of AR 700-42.

(2) Maintenance Code. Maintenance codes tell you the level(s) of maintenance authorized to USE and REPAIR support items. The maintenance codes are entered in the third and fourth positions of the SMR code as follows:

(a) The maintenance code entered in the third position tells you the lowest maintenance level authorized to remove, replace, and use an item. The maintenance code entered in the third position will indicate authorization to one of the following levels of maintenance.

<u>Code</u>	<u>Application/Explanation</u>
C-	Crew or operator maintenance done within unit maintenance or aviation unit maintenance.
O-	Unit maintenance or aviation unit category can remove, replace, and use the item.
F-	Direct support or aviation intermediate level can remove, replace, and use the item.
H-	General support level can remove, replace, and use the item.
L-	Specialized repair activity can remove, replace, and use the item.
D-	Depot level can remove, replace, and use the item.

(b) The maintenance code entered in the fourth position tells whether or not the item is to be repaired and identifies the lowest maintenance level with the capability to do complete repair (i.e., perform all authorized repair functions). (NOTE: Some limited repair may be done on the item at a lower level of maintenance, if authorized by the Maintenance Allocation Chart (MAC) and SMR codes.) This position will contain one of the following maintenance codes:

<u>Code</u>	<u>Application/Explanation</u>
O-	Unit maintenance or aviation unit is the lowest level that can do complete repair of the item.
F-	Direct support or aviation intermediate is the lowest level that can do complete repair of the item.

- H - General support is the lowest level that can do complete repair of the item.
- L - Specialized repair activity is the lowest level that can do complete repair of the item.
- D - Depot is the lowest level that can do complete repair of the item.
- Z - Nonreparable. No repair is authorized.
- B - No repair is authorized. (No parts or special tools are authorized for the maintenance of a "B"-coded item.) However, the item may be reconditioned by adjusting, lubricating, etc., at the user level.

(3) **Recoverability Code.** Recoverability codes are assigned to items to indicate the disposition action on unserviceable items. The recoverability code is entered in the fifth position of the SMR code as follows:

Code	Application/Explanation
Z -	Nonreparable item. When unserviceable, condemn and dispose of the item at the level of maintenance shown in the 3d position of the SMR code.
O -	Reparable item. When uneconomically repairable, condemn and dispose of the item at unit maintenance or aviation unit level.
F -	Reparable item. When uneconomically repairable, condemn and dispose of the item at the direct support or aviation intermediate level.
H -	Reparable item. When uneconomically repairable, condemn and dispose of the item at the general support level.
D -	Reparable item. When beyond lower level repair capability, return to depot. Condemnation and disposal of item not authorized below depot level.
L -	Reparable item. Condemnation and disposal of item not authorized below specialized repair activity (SRA).
A -	Item requires special handling or condemnation procedures because of specific reasons (e.g., precious metal content, high dollar value, critical material, or hazardous material). Refer to appropriate manuals/directives for specific instructions.

c. **CAGEC (Column (3)).** The Commercial and Government Entity (CAGE) Code (C) is a 5-digit alphanumeric code which is used to identify the manufacturer, distributor, or Government agency, etc., that supplies the item.

d. **PART NUMBER (Column (4)).** Indicates the primary number used by the manufacturer (individual, company, firm, corporation, or Government activity), which controls the design and characteristics of the item by means of its engineering drawings, specifications standards, and inspection requirements to identify an item or range of items.

NOTE: When you use an NSN to requisition an item, the item you receive may have a different part number from the part ordered.

e. **DESCRIPTION AND USABLE ON CODE (UOC) (Column (5)).** This column includes the following information:

(1) The Federal item name and, when required, a minimum description to identify the item.

(2) Physical security classification. Not Applicable.

(3) Items that are included in kits and sets are listed below the name of the kit or set on Figure KIT.

(4) Spare/repair parts that make up an assembled item are listed immediately following the assembled item line entry.

(5) Part numbers for bulk materials are referenced in this column in the line item entry for the item to be manufactured/fabricated.

(6) When the item is not used with all serial numbers of the same model, the effective serial numbers are shown on the last line(s) of the description (before UOC). Not Applicable

(7) The usable on code, when applicable (See paragraph 5, Special Information).

(8) In the Special Tools List section, the basis of issue (BOI) appears as the last line(s) in the entry for each special tool, special TMDE, and other special support equipment. When density of equipments supported exceeds density spread indicated in the basis of issue, the total authorization is increased proportionately.

(9) The statement "END OF FIGURE" appears just below the last item description in Column 5 for a given figure in both Section II and Section III.

f. **QTY (Column (6)).** The QTY (quantity per figure column) indicates the quantity of the item used in the breakout shown on the illustration/figure, which is prepared for a functional group, subfunctional group, or an assembly. A "V" appearing in this column in lieu of a quantity indicates that the quantity is variable and the quantity may vary from application to application.

4. Explanation of Columns (Section IV).

a. **NATIONAL STOCK NUMBER (NSN) INDEX.**

(1) **STOCK NUMBER column.** This column lists the NSN by National Item Identification Number (NIIN)

sequence. The NIIN consists of the last nine

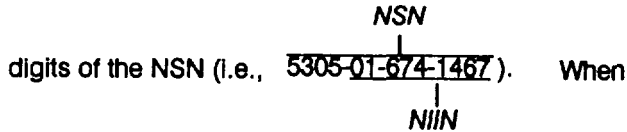

using this column to locate an item, ignore the first 4 digits of the NSN. However, the complete NSN should be used when ordering items by stock number

(2) *F/G. column.* This column lists the number of the figure where the item is identified/located. The figures are in numerical order in Section II and Section III.

(3) *ITEM column.* The item number identifies the item associated with the figure listed in the adjacent FIG. column. This item is also identified by the NSN listed on the same line.

b. *PART NUMBER INDEX.* Part numbers in this index are listed by part number in ascending alphanumeric sequence (i.e., vertical arrangement of letter and number combination which places the first letter or digit of each group in order A through Z, followed by the numbers 0 through 9 and each following letter or digit in like order).

(1) *CAGEC column.* The Commercial and Government Entity (CAGE) Code (C) is a 5-digit alphanumeric code used to identify the manufacturer, distributor, or Government agency, etc., that supplies the item.

(2) *PART NUMBER column.* Indicates the primary number used by the manufacturer (individual, firm, corporation, or Government activity), which controls the design and characteristics of the item by means of its engineering drawings, specifications standards, and inspection requirements to identify an item or range of items.

(3) *STOCK NUMBER column.* This column lists the NSN for the associated part number and manufacturer identified in the PART NUMBER and CAGEC columns to the left.

(4) *F/G. column.* This column lists the number of the figure where the item is identified/located in Sections II and III.

(5) *ITEM column.* The item number is that number assigned to the item as it appears in the figure referenced in the adjacent figure number column.

c. **FIGURE AND ITEM NUMBER INDEX.**

(1) *F/G. column.* This column lists the number of the figure where the item is identified/located in Sections II and III.

(2) *ITEM column.* The item number is that number assigned to the item as it appears in the figure referenced in the adjacent figure number column.

(3) *STOCK NUMBER column.* This column lists the NSN for the item.

(4) *CAGEC column.* The Commercial and Government Entity (CAGE) Code (C) is a 5-digit alphanumeric code used to identify the manufacturer, distributor, or Government agency, etc., that supplies the item.

(5) *PART NUMBER column.* Indicates the primary number used by the manufacturer (individual, firm, corporation, or Government activity), which controls the design and characteristics of the item by means of its engineering drawings, specifications standards and inspection requirements to identify an item or range of items.

5. Special Information.

a. *USABLE ON CODE.* The usable on code appears in the lower left corner of the Description column heading. Not Applicable.

b. *FABRICATION INSTRUCTIONS.* Bulk materials required to manufacture items are listed in the Bulk Material Functional Group of this RPSTL. Part numbers for bulk materials are also referenced in the Description column of the line item entry for the item to be manufactured/fabricated. Detailed fabrication instructions for items source coded to be manufactured or fabricated are found in *TM 5-3805-261-34*.

c. *ASSEMBLY INSTRUCTIONS.* Detailed assembly instructions for items source coded to be assembled from component spare/repair parts are found in *TM 5-3805-261-34*. Items that make up the assembly are listed immediately following the assembly item entry or reference is made to an applicable figure.

d. *KITS.* Line item entries for repair parts kits appear in group 9401 in Section II.

e. *INDEX NUMBERS.* Items which have the word BULK in the figure column will have an index number shown in the item number column. This index number is a cross-reference between the National Stock Number/Part Number Index and the bulk material list in Section II.

f. *ASSOCIATED PUBLICATIONS.* The publications listed below pertain to the Heavy Road Grader and its components:

Publication	<u>Short Title</u>
<i>TM 5-3805-261-10</i>	Road Grader, Heavy; 130G
<i>TM 5-3805-261-34</i>	Road Grader, Heavy; 130G

6. How to Locate Repair Parts.

a. When National Stock Number or Part Number is Not Known:

(1) First. Using the table of contents, determine the assembly group or subassembly group to which the

item belongs. This is necessary since figures are prepared for assembly groups and subassembly groups, and listings are divided into the same groups.

(2) Second. Find the figure covering the assembly group or subassembly group to which the item belongs.

(3) Third. Identify the item on the figure and use the Figure and Item Number Index to find the NSN.

b. When National Stock Number of Part Number is Known:

(1) First. Using the National Stock Number or Part Number Index, find the pertinent National Stock Number or Part Number. The NSN index is in National Item Identification Number (NIIN) sequence (see paragraph 4.a.(1)). The part numbers in the Part Number index are listed in ascending alphanumeric sequence

(see paragraph 4.b). Both Indexes cross-reference you to the illustration/figure and item number of the item you are looking for.

(2) Second. Turn to the figure and item number, verify that the item is the one you're looking for, then locate the Item number in the repair parts list for the figure.

7. Abbreviations.

For standard abbreviations see MIL-STD-12D, Military Standard Abbreviations for Use on Drawings, Specifications, Standards, and In Technical Documents.

<u>Abbreviations</u>	<u>Explanation</u>
NIIN	National Item Identification Number (consists of the last 9 digits of the NSN)
RPSTL	Repair Parts and Special Tools List

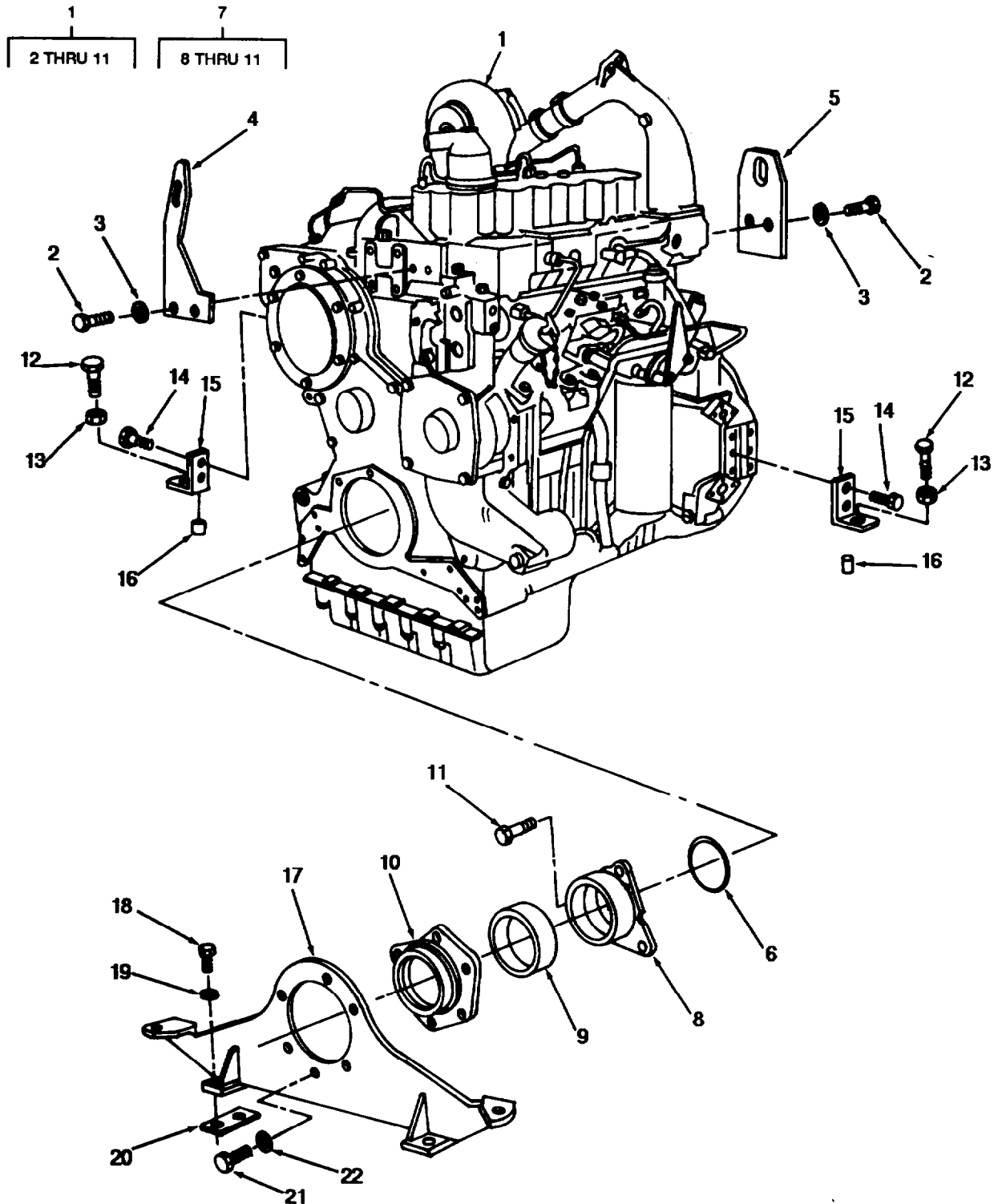

TA707023

FIGURE 1. ENGINE AND MOUNTING.

SECTION II			TM5-3805-261-24P			
(1)	(2)	(3)	(4)	(5)	(6)	
ITEM	SMR		PART			
NO	CODE	CAGEC	NUMBER	DESCRIPTION AND USABLE ON CODES (UOC)	QTY	
				GROUP 01 ENGINE		
				GROUP 0100 ENGINE ASSEMBLY		
				FIG. 1 ENGINE AND MOUNTING		
1	PAFHD	11083	5R7277	ENGINE,DIESEL	1	
2	PFOZZ	96906	MS35307-462	.SCREW,CAP,HEXAGON	4	
3	PFOZZ	11083	8D5054	.WASHER,FLAT	4	
4	PFOZZ	11083	8N6827	.PLATE, LIFTING EYE	1	
5	PFOZZ	11083	8N8721	.PLATE, LIFTING EYE	1	
6	PFFZZ	11083	2P1692	.PACKING, PREFORMED PART OF KIT P/N 6V2248	1	
7	PFFZZ	11083	1W1219	.TRUNNION ASSEMBLY	1	
8	XAFZZ	11083	8N0081	..TRUNNION	1	
9	PFFZZ	11083	2P1487	..PACKING, PREFORMED PART OF KIT P/N 6V2248	1	
10	XAFZZ	11083	1W1217	..SUPPORT	1	
11	PFFZZ	11083	OL1329	.BOLT,MACHINE	3	
12	PFFZZ	11083	8H6508	SCREW,CAP,HEXAGON H	2	
13	PFFZZ	11083	1D5118	NUT,PLAIN,HEXAGON	2	
14	PFFZZ	11083	7B3235	BOLT,MACHINE	4	
15	PFFZZ	11083	6N6689	BRACKET,ANGLE	2	
16	PFFZZ	11083	4L3395	DOWEL	2	
17	PFFZZ	11083	8N5600	SUPPORT, ENGINE FRON	1	
18	PFFZZ	11083	8S9092	BOLT,MACHINE	4	
19	PFFZZ	96906	MS35340-50	WASHER,LOCK	4	
20	PAFZZ	11083	7B5530	SHIM 0.032 IN. THICK	V	
20	PAFZZ	11083	7B9677	SPACER,PLATE 0.065 IN. THICK	V	
20	PFFZZ	11083	7B5531	SHIM 0.014 IN. THICK	V	
21	PFFZZ	11083	OS1585	BOLT,MACHINE	6	
22	PFFZZ	96906	MS27183-17	WASHER,FLAT	6	

END OF FIGURE

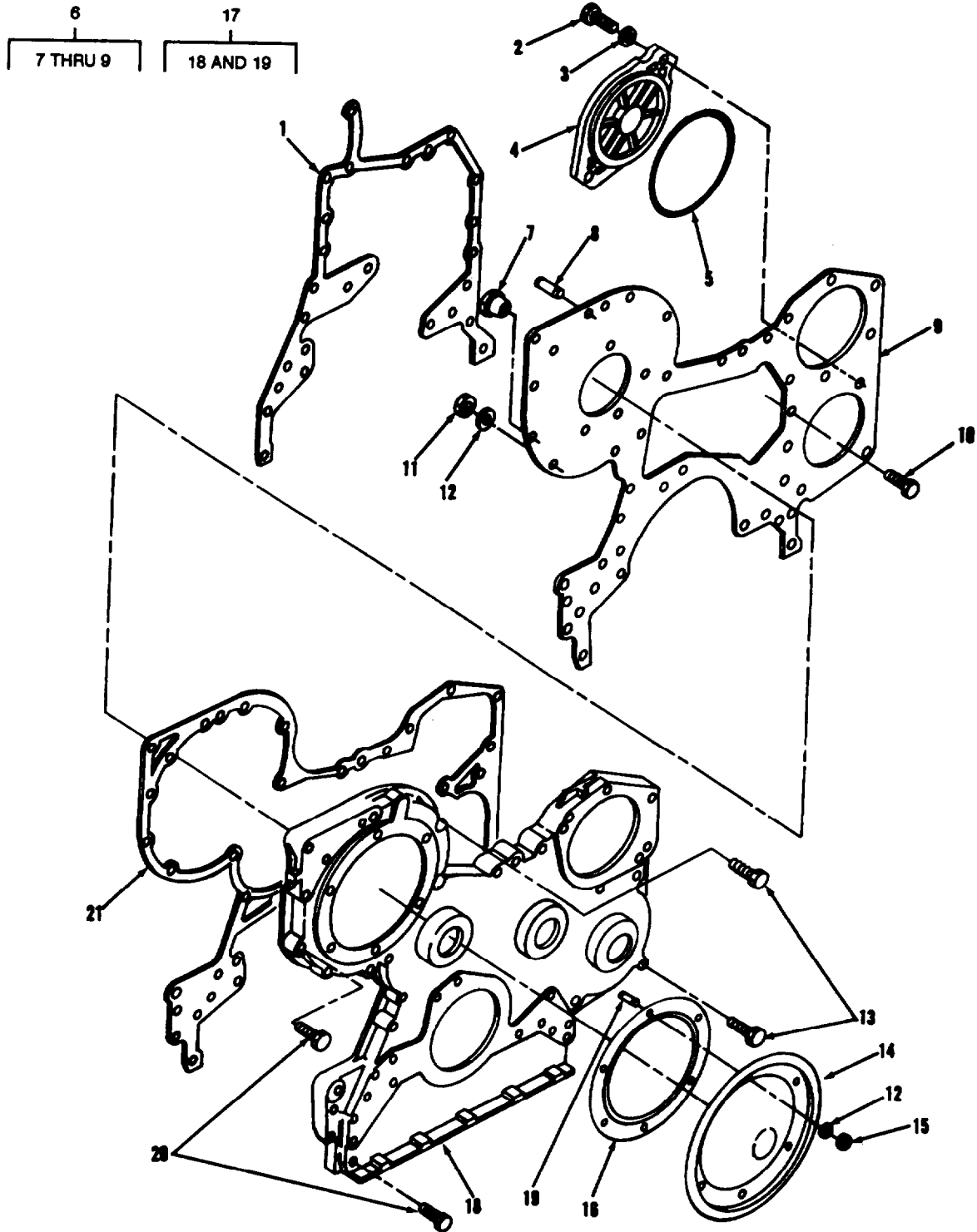

TA707024

FIGURE 2. ENGINE FRONT COVERS AND MOUNTING.

SECTION II

TM5-3805-261-24P

(1) ITEM NO	(2) SMR CODE	(3) CAGEC	(4) PART NUMBER	(5) DESCRIPTION AND USABLE ON CODES (UOC)	(6) QTY
GROUP 0101 CRANKCASE, BLOCK, CYLINDER HEAD FIG. 2 ENGINE FRONT COVERS AND MOUNTING					
1	PAHZZ	11083	8N110	GASKET PART OF KIT P/N 6V2248	1
2	PFHZZ	80204	B182IBH063C175N	SCREW,CAP,HEXAGON H	2
3	PFHZZ	11083	5P8247	WASHER,FLAT	2
4	PFHZZ	11083	7N8374	COVER,ACCESS	1
5	PAHZZ	11083	5F3106	PACKING, PREFORMED PART OF KIT P/N 6V2248	1
6	PFHZZ	11083	1W7816	PLATE ASSEMBLY	1
7	PFHZZ	11083	5M6214	.PLUG,PIPE	1
8	PFHZZ	11083	6HI92	.STUD,PLAIN	3
9	PFHZZ	11083	1W7110	.HOUSING,MECHANICAL	1
10	PFHZZ	03038	LH90725-59	BOLT,SELF-LOCKING	6
11	PFHZZ	11083	1D4717	NUT,HEXAGON	7
12	PFHZZ	11083	5M2894	WASHER,FLAT	7
13	PFHZZ	11083	1C2251	BOLT,MACHINE	2
14	PFHZZ	11083	9N5769	COVER,HOUSING	1
15	PFHZZ	96906	MS35690-624	NUT,PLAIN,HEXAGON	6
16	PAHZZ	11083	6N7887	GASKET PART OF KIT P/N 6V2248	1
17	PFHZZ	11083	8N0109	HOUSING ASSEMBLY, FR	1
18	XAHZZ	11083	8N0535	.HOUSING,FRONT	1
19	PFHZZ	11083	2S42	.STUD	6
20	PFHZZ	11083	L1143	BOLT,MACHINE 2.50 IN. LG	5
20	PFHZZ	11083	L2070	BOLT,MACHINE 2.25 IN. LG	13
20	PFHZZ	11083	0T0573	CAPSCREW,FUEL PUMP 2.75 IN. LG	1
21	PAHZZ	11083	1W3900	GASKET PART OF KIT P/N 6V2248	1

END OF FIGURE

14
15 THRU 28

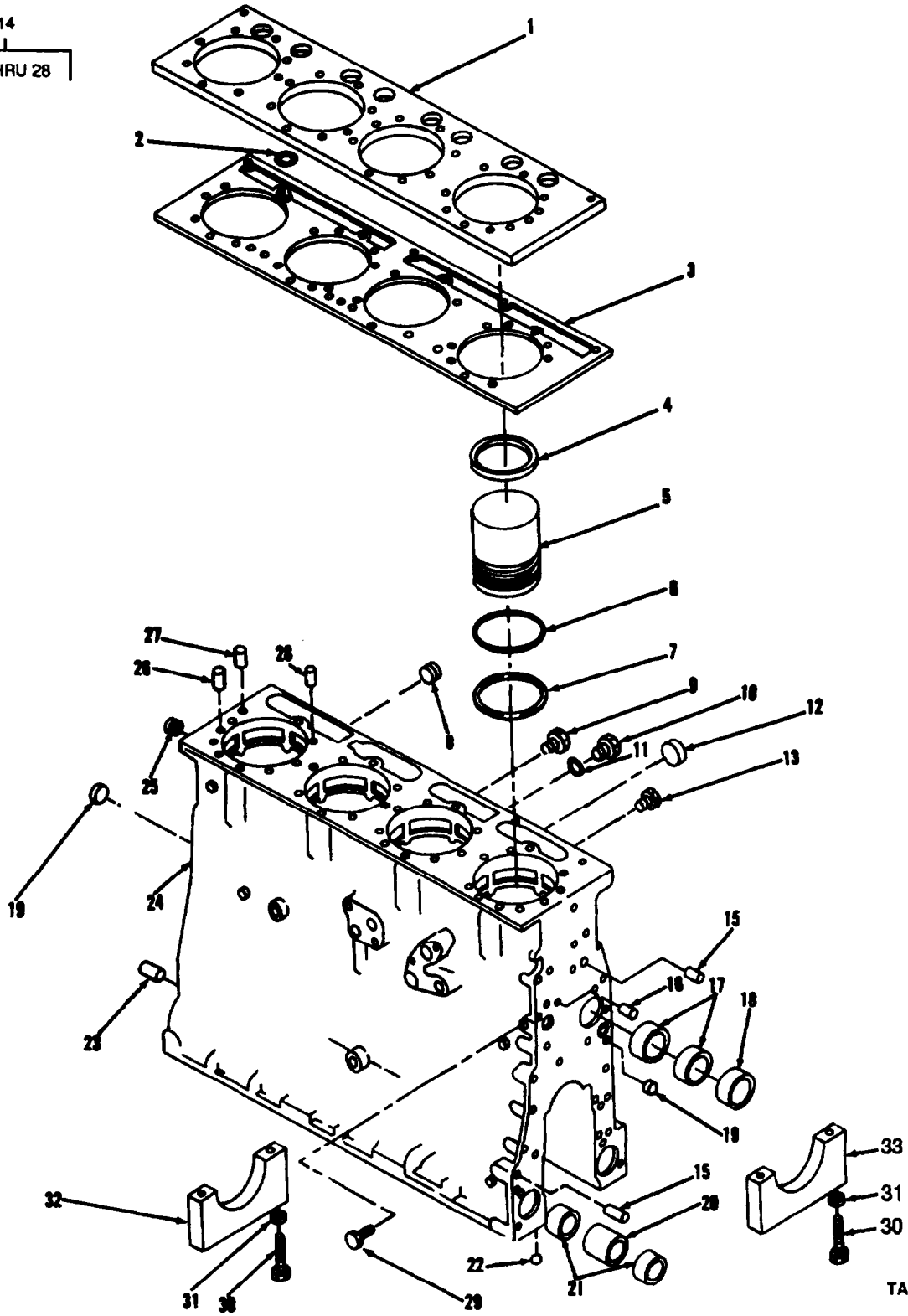

TA707025

FIGURE 3. CYLINDER BLOCK ASSEMBLY,

SECTION II

TM5-3805-261-24P

(1) ITEM NO	(2) SMR CODE	(3) CAGEC CAGEC	(4) PART NUMBER	(5) DESCRIPTION AND USABLE ON CODES(UOC)	(6) QTY
GROUP 0101 CRANKCASE, BLOCK, CYLINDER HEAD FIG. 3 CYLINDER BLOCK ASSEMBLY					
1	PFFZZ	11083	7N8021	PLATE,BLOCK	1
2	PAHZZ	11083	3S5496	PACKING,PREFORMED	1
3	PAFZZ	11083	7W7544	GASKET PLATE PART OF KIT P/N 6V2934e	1
4	PFFZZ	11083	2W6134	PACKING,PREFORMED	4
5	PAHZZ	11083	2P8889	CYLINDER SLEEVE	4
6	PAHZZ	58312	5S6670-00	PACKING,PREFORMED PART OF KIT P/N 5P8768	12
7	PAHZZ	11083	5P4174	INSERTION TOOL, SEAT	1
8	PFHZZ	96906	MS27769-3	PLUG,PIPE	1
9	PFHZZ	11083	3J5389	PLUG,PIPE	2
10	PFHZZ	11083	8M9307	PLUG, MACHINE THREAD	1
11	PAHZZ	11083	6F7062	WASHER,FLAT	1
12	PAHZZ	11083	9L7657	PLUG, FUEL PUMP	1
13	PFHZZ	11083	5M6213	PLUG,PIPE	2
14	PFHHH	11083	1N3574	ENGINE BLOCK ,DIESEL	1
15	PFHZZ	11083	8B6349	•PIN,STRAIGHT,HEADLE	2
16	PFHZZ	11083	T101	•STUD,PLAIN	1
17	PAHZZ	11083	7M4046	•BEARING,SLEEVE	2
18	PAHZZ	11083	8N4110	•BEARING,SLEEVE	1
19	PFHZZ	11083	4B3938	•PLUG,EXPANSION	1
20	PAHZZ	11083	9Y2992	•BEARING,SLEEVE	2
21	PAHZZ	11083	5S6419	•BEARING,SLEEVE	4
22	PAHZZ	11083	4B9782	•BALL*BEARING	5
23	PFHZZ	11083	2A3798	•PIN,STRAIGHT~HEADLE	2
24	XAHZZ	11083	1N3564	•BLOCK	1
25	PAHZZ	61038	7077	•PLUG,PIPE	1
26	PFHZZ	11083	8K1207	•PIN,STRAIGHT,HEADLE	1
27	PFHZZ	11083	5B7652	•PIN,STRAIGHT,HEADLE	2
28	PFHZZ	11083	1S9540	•DOWEL	1
29	PFHZZ	11083	5M6214	PLUG,PIPE	1
30	PFHZZ	58312	7S3224-00	BOLT,MACHINE	10
31	PFHZZ	11083	2S5658	WASHER,FLAT	10
32	PAHZZ	11083	6N8003	CLAMP,HUB	4
33	PFHZZ	11083	6N8002	CAP, PILLOW BLOCK	1

END OF FIGURE

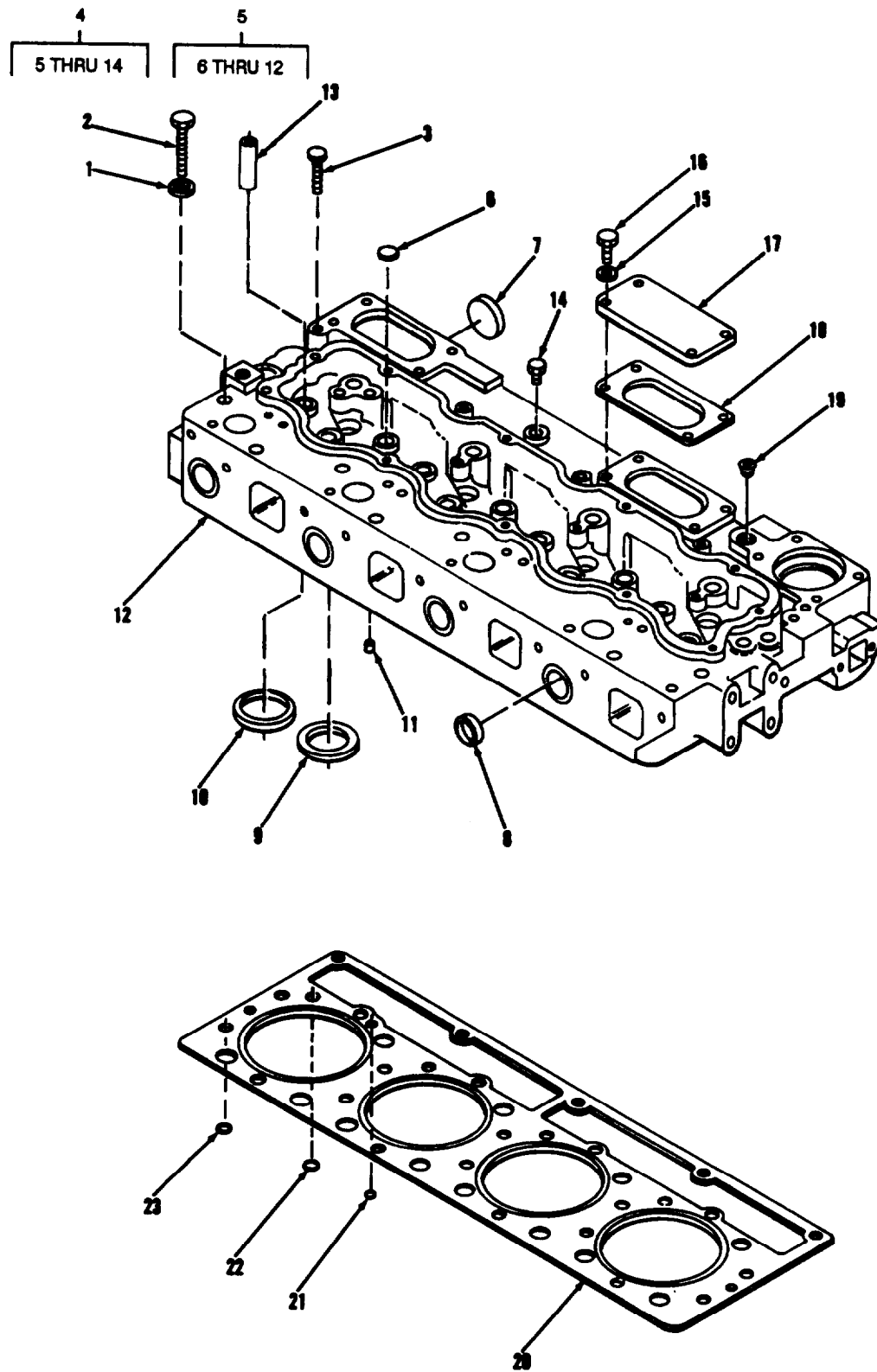

TA707026

FIGURE 4. CYLINDER BLOCK HEAD ASSEMBLY.

SECTION II

TM5-3805-261-24P

(1) ITEM NO	(2) SMR CODE	(3) CAGEC	(4) PART NUMBER	(5) DESCRIPTION AND USABLE ON CODES(UOC)	(6) QTY
GROUP 0101 CRANKCASE, BLOCK, CYLINDER HEAD FIG. 4 CYLINDER BLOCK HEAD ASSEMBLY					
1	PFFZZ	11083	2S0736	WASHER	17
2	PFFZZ	11083	1D4595	BOLT,MACHINE	14
3	PFFZZ	80204	B1821BH038C500N	SCREW, CAP, HEXAGON H	5
4	PAFZZ	11083	1N4304	CYLINDER HEAD	1
5	XAHHH	11083	7N7110	•HEAD ASSEMBLY	1
6	PAHZZ	11083	3B0623	•PLUG,EXPANSION	4
7	PFHZZ	11083	3S8313	•PLUG, MACHINE THREAD	3
8	PFHZZ	11083	3P1896	•PLUG,EXPANSION	8
9	PAHZZ	11083	2W4837	•SEAT, VALVE	4
10	PFHZZ	11083	7N4448	•WASHER,RECESSED	4
11	PFHZZ	11083	1S3062	•DIRECTOR, CYLINDER H	12
12	XAHZZ	11083	2W3244	•HEAD,CYLINDER	1
13	PAHZZ	11083	2P1262	•GUIDE, VALVE STEM	8
14	PFHZZ	11083	5M6213	•PLUG,PIPE	4
15	PFHZZ	11083	5M2894	WASHER,FLAT	4
16	PFHZZ	11083	S1594	BOLT,MACHINE	4
17	PFHZZ	11083	1P6367	COVER,ACCESS	1
18	PFHZZ	58312	5S6735-00	GASKET PART OF KIT P/N 6V2934 PART OF KIT P/N 6V2525	1
19	PFHZZ	15235	PLG1	PLUG,PIPE	3
20	PFFZZ	11083	7N8022	GASKET	1
21	PFFZZ	11083	3S5496	PACKING, PREFORMED PART OF KIT P/N 6V2934 PART OF KIT P/N 6V2525	1
22	PAFZZ	11083	7N8018	SEAL,PLAIN	12
23	PAFZZ	11083	4W8087	SEAL,SPECIAL	12

END OF FIGURE

6
7 THRU 11

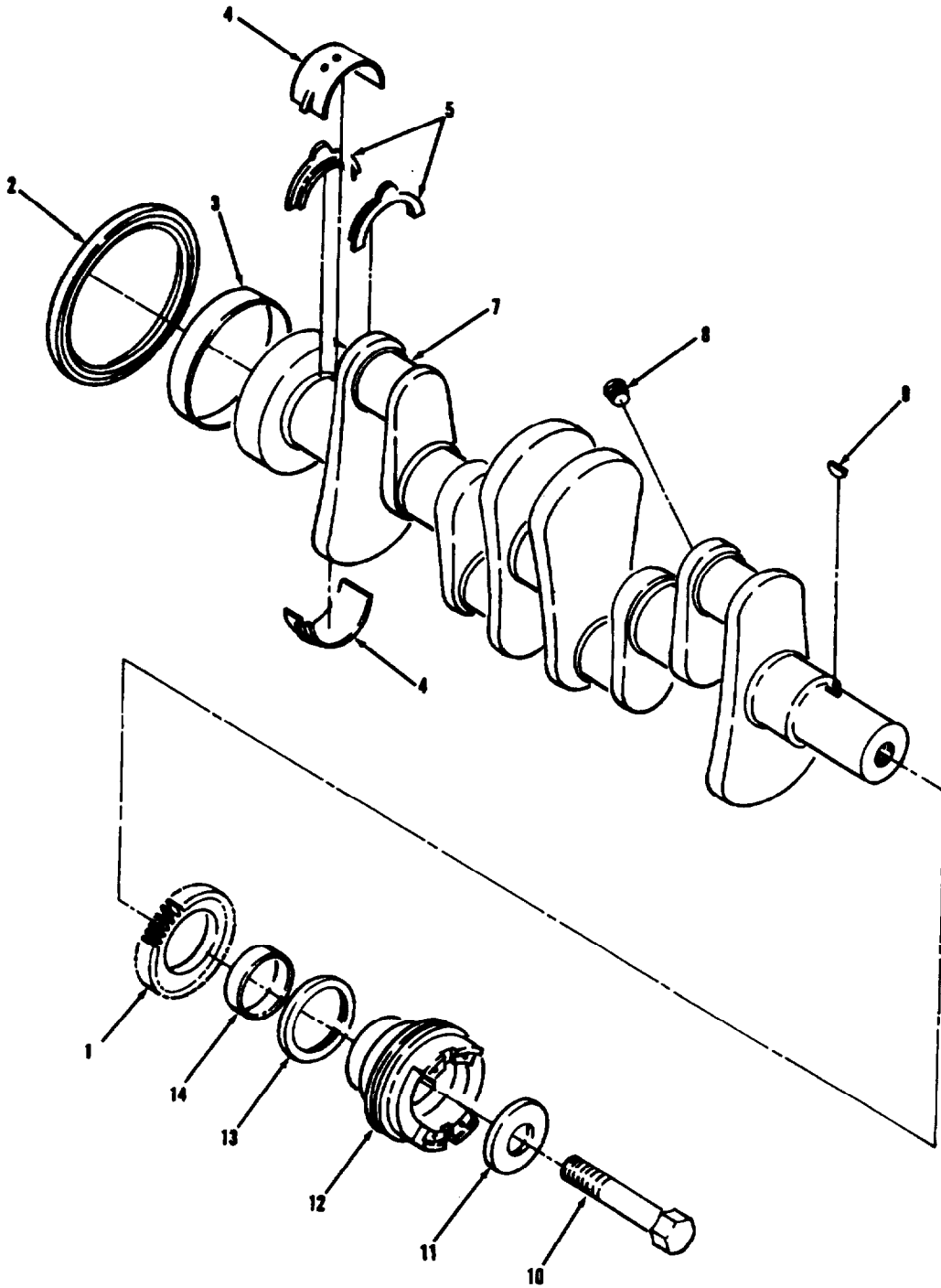

TA707027

FIGURE 5. CRANKSHAFT ASSEMBLY

SECTION II			TM5-3805-261-24P			
(1)	(2)	(3)	(4)	(5)	(6)	
ITEM	SMR	CAGEC	PART	DESCRIPTION AND USABLE ON CODES(UOC)	QTY	
NO	CODE		NUMBER			
				GROUP 0102 CRANKSHAFT		
				FIG. 5 CRANKSHAFT ASSEMBLY		
1	PFHZZ	11083	1W4405	GEAR,HELICAL	1	
2	KFHZZ	79150	62863-M2	SEAL,CRANKSHAFT PART OF KIT P/N 4W0452	1	
3	PFHZZ	11083	2P3858	SLEEVE	1	
4	PAHZZ	11083	4W5738	BEARING	5	
5	PFHZZ	11083	7N9342	PLATE,THRUST	2	
6	PFHHH	11083	4N7692	CRANKSHAFT,ENGINE	1	
7	XAHZZ	11083	4N7694	•CRANKSHAFT	1	
8	PFHZZ	89346	50410DA	•PLUG,PIPE	4	
9	PFHZZ	11083	1B8708	•KEY,WOODRUFF	1	
10	PFHZZ	11083	7B5163	•BOLT,MACHINE	1	
11	PFHZZ	58312	5S9948-00	•WASHER,FLAT	1	
12	PFHZZ	11083	3P100	HUB,BODY	1	
13	PAHZZ	11083	5S6296	SEAL, PLAIN ENCASED	1	
14	PFHZZ	11083	2P3859	SLEEVE PART OF KIT P/N 6V2248	1	

END OF FIGURE

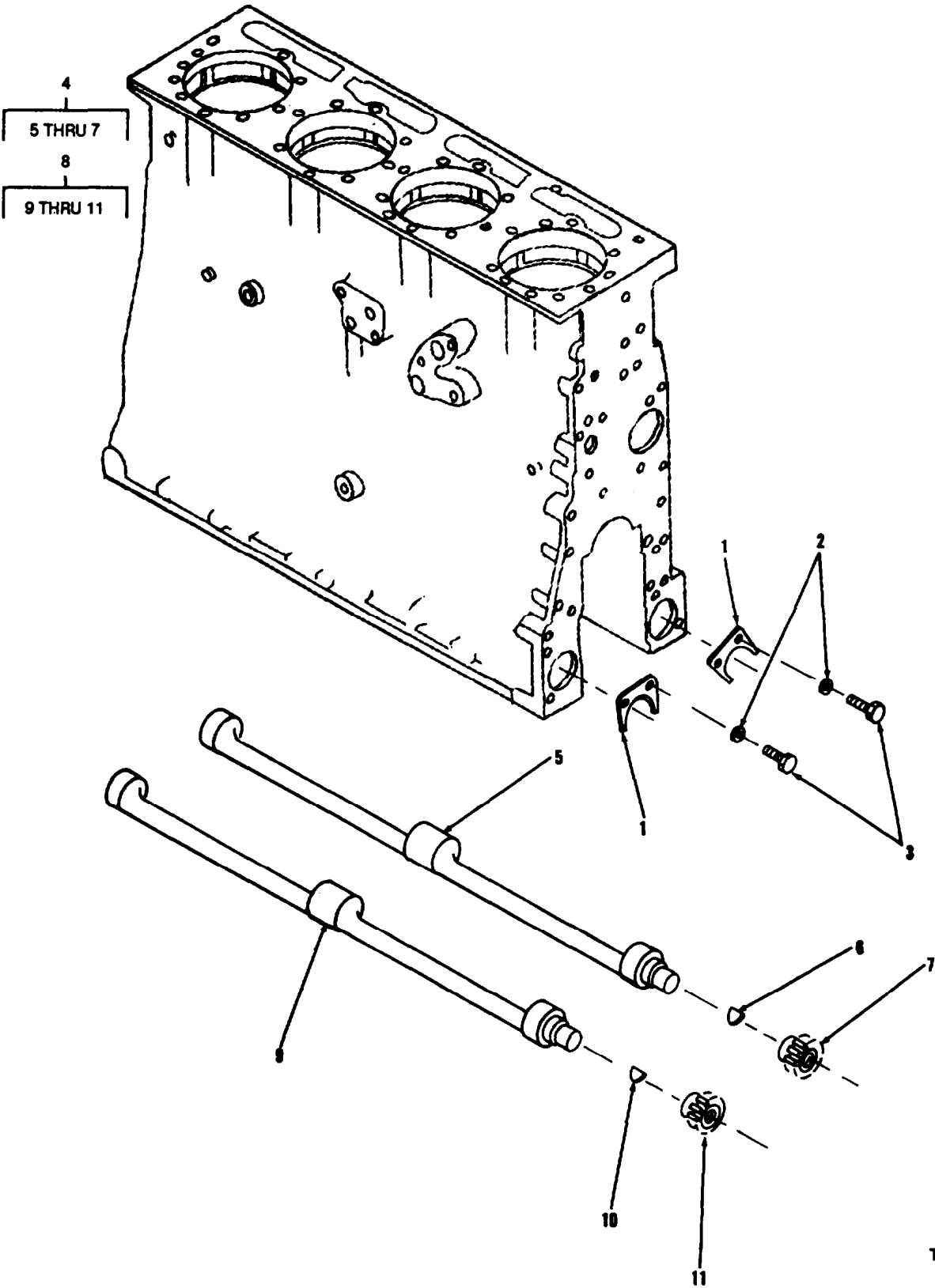

TA707028

FIGURE 6. BALANCER SHAFT ASSEMBLY

SECTION II

TM5-3805-261024P

(1) ITEM NO	(2) SMR CODE	(3) CAGEC	(4) PART NUMBER	(5) DESCRIPTION AND USABLE ON CODES(UOC)	(6) QTY
GROUP 0102 CRANKSHAFT					
FIG. 6 BALANCER SHAFT ASSEMBLY					
1	PFHZZ	11083	4S6417	PLATE	2
2	PFHZZ	11083	5M2894	WASHER,FLAT	4
3	PFHZZ	03038	LH90725-59	BOLT,SELF-LOCKING	4
4	PFHZZ	11083	1W2870	GEARSHAFT, SPUR RIGHT HAND	1
5	XAHZZ	11083	1W2869	• SHAFT	1
6	XBHZZ	11083	4H9699	• KEY,WOODRUFF	2
7	XAHZZ	11083	1P1722	• GEAR.	1
8	PFHZZ	11083	1W2871	GEARSHAFT, SPUR LEFT HAND	1
9	XAHZZ	11083	1W2869	• SHAFT	1
10	PFHZZ	11083	4H9699	• KEY,WOODRUFF	1
11	XAHZZ	11083	1W1721	• GEAR	1

END OF FIGURE

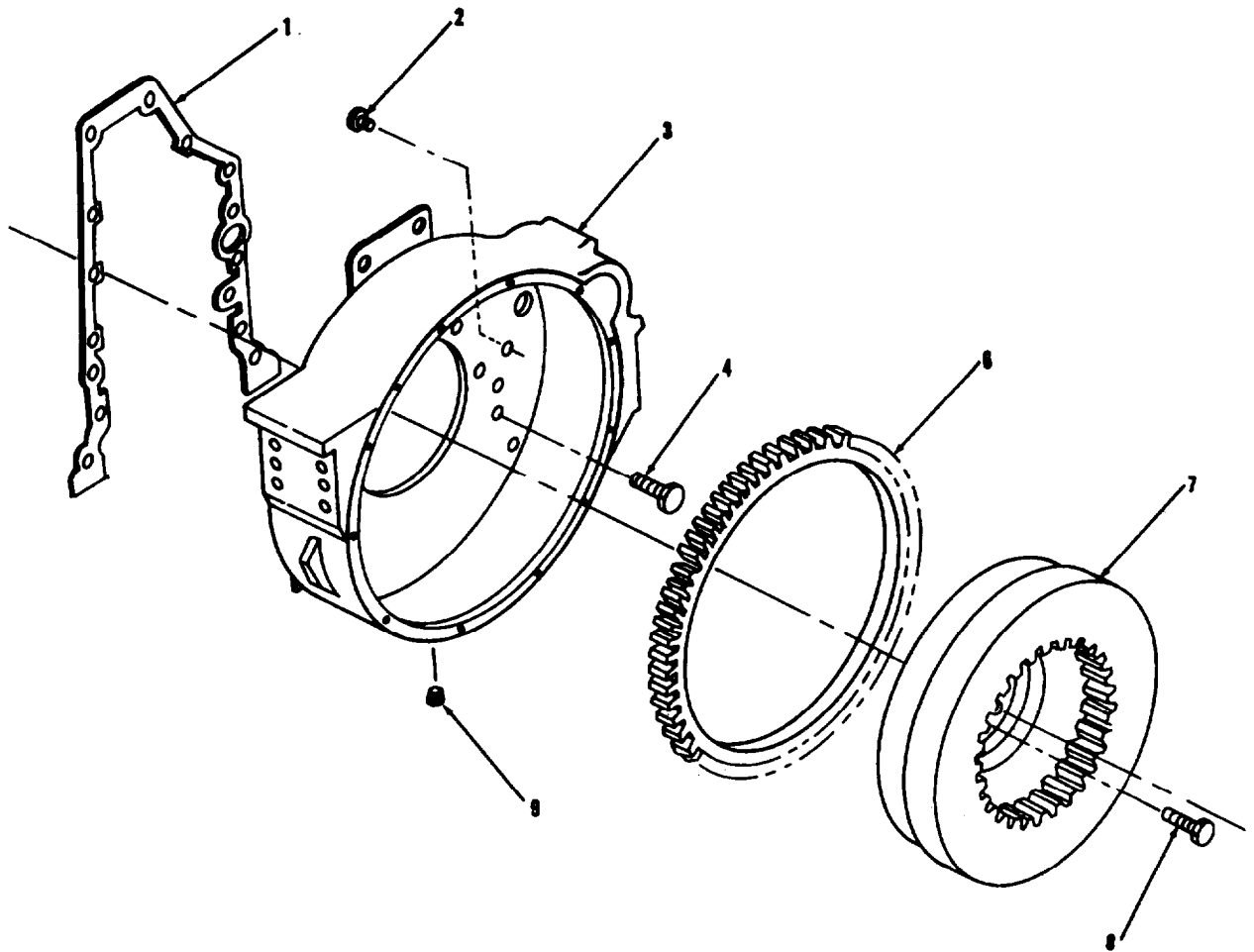
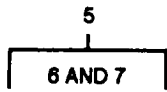

TA707029

FIGURE 7. FLYWHEEL ASSEMBLY AND MOUNTING.

SECTION II

TM5-3805-261-24P

(1) ITEM NO	(2) SMR CODE	(3) CAGEC	(4) PART NUMBER	(5) DESCRIPTION AND USABLE ON CODES(UOC)	(6) QTY
GROUP 0103 FLYWHEEL ASSEMBLY					
FIG. 7 FLYWHEEL ASSEMBLY AND MOUNTING					
1	PAFZZ	11083	9H5921	GASKET PART OF KIT P/N 6V1550	1
2	PFFZZ	11083	5M6213	PLUG,PIPE	1
3	PFFZZ	11083	2W3422	HOUSING,MECHANICAL	1
4	PFFZZ	11083	SI587	BOLT,MACHINE	13
5	PFFHH	11083	1W7610	FLYWHEEL,ENGINE	1
6	PFHZZ	11083	7N9145	• GEAR, SPUR	1
7	XAHZZ	11083	1W8010	• FLYWHEEL	1
8	PFFZZ	96906	MS90727-164	SCREW, CAP, HEXAGON H	9
9	PFFZZ	15235	PLG1	PLUG,PIPE	1

END OF FIGURE

7
8 THRU 11

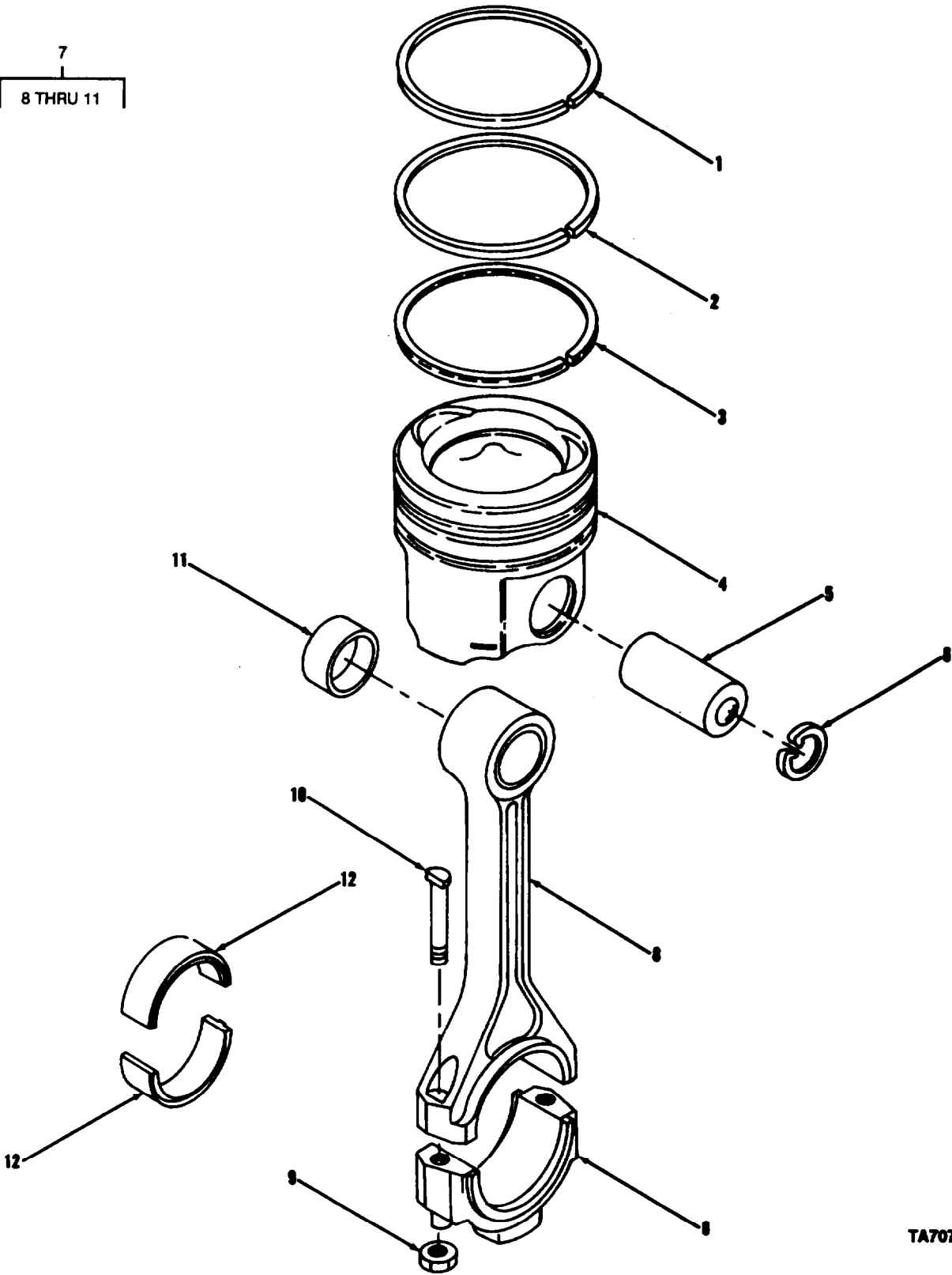

TA707030

FIGURE 8. PISTON AND CONNECTING ROD.

SECTION II			TM5-3805-261-249			
(1)	(2)	(3)	(4)	(5)	(6)	
ITEM	SMR		PART			
NO	CODE	CAGEC	NUMBER	DESCRIPTION AND USABLE ON CODES(UOC)	QTY	
				GROUP 0104 PISTONS AND CONNECTING RODS		
				FIG. 8 PISTON AND CONNECTING ROD		
1	PAHZZ	11083	9S3029	RING,PISTON PART OF KIT P/N 2W6091	4	
2	PAHZZ	58312	5S6750-00	RING,PISTON PART OF KIT P/N 2W6091	4	
3	PAHZZ	11083	9L6934	RING,PISTON PART OF KIT P/N 2W6091	4	
4	PAHZZ	11083	1W6757	PISTON,INTERNAL COM	4	
5	PFHZZ	11083	7N9805	PIN,PISTON	4	
6	PFHZZ	11083	1S9543	RING,RETAINING	8	
7	PAHZZ	11083	8N1721	CONNECTING ROD, PIST	4	
8	PFHZZ	11083	8N1720	•ROD, PISTON, LINEAR A	1	
9	PFHZZ	58312	5S6348-00	•NUT, PLAIN, SINGLE BA	2	
10	PFHZZ	11083	1P9956	•BOLT,SHOULDER	2	
11	PAHZZ	11083	8N1849	•BEARING,SLEEVE	1	
12	PAHZZ	11083	8N8219	BEARING,SLEEVE	4	

END OF FIGURE

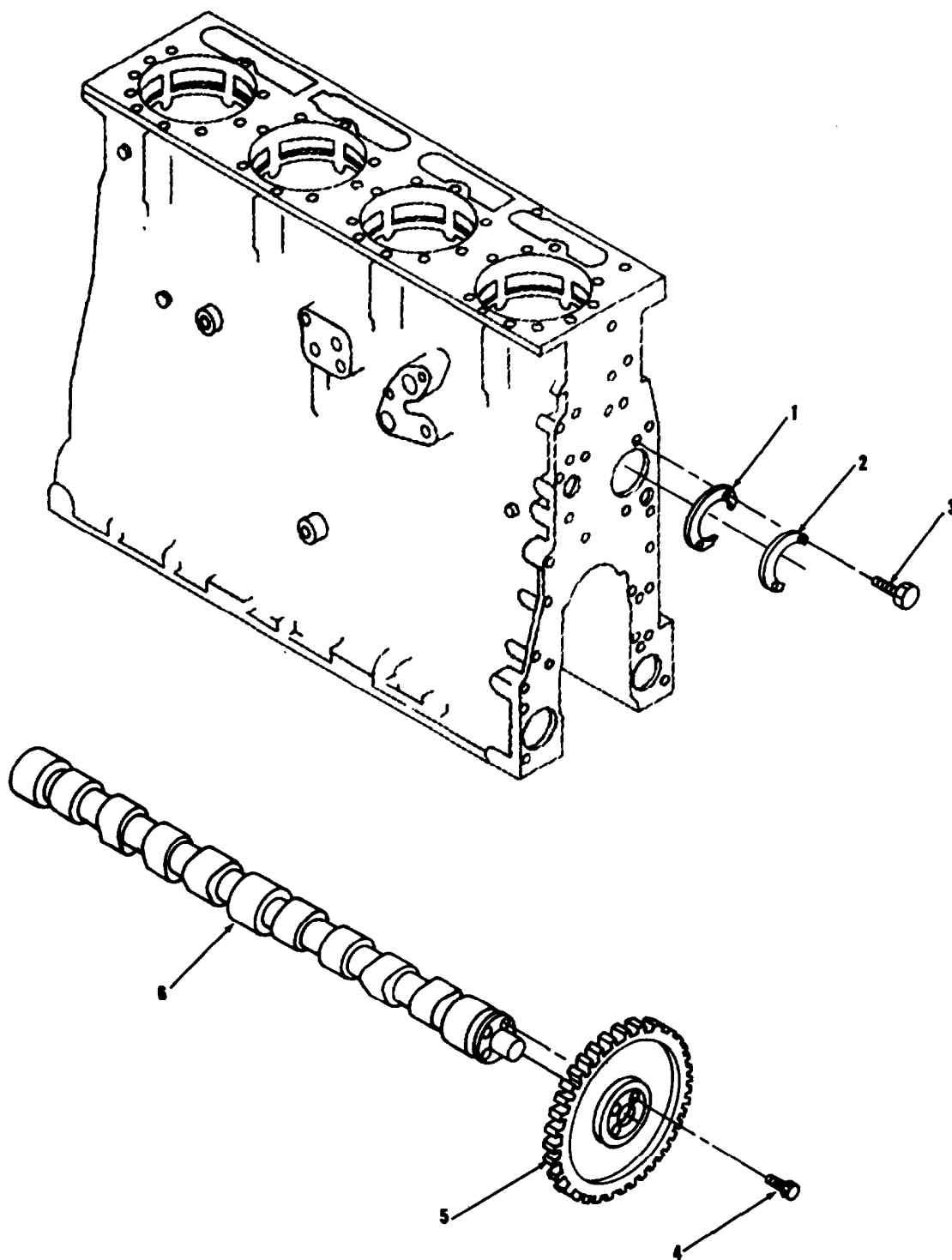

TA707031

FIGURE 9. CAMSHAFT ASSEMBLY AND MOUNTING.

SECTION II

TMS-3805-261-24P

(1) ITEM NO	(2) SMR CODE	(3) CAGEC CAGEC	(4) PART NUMBER	(5) DESCRIPTION AND USABLE ON CODES(UOC)	(6) QTY
				GROUP 0105 VALVES, CAMSHAFTS, AND TIMING SYSTEM FIG. 9 CAMSHAFT ASSEMBLY AND MOUNTING	
1	PAHZZ	58312	752204-00	WASHER,CAMSHAFT	1
2	PFHZZ	58312	8S1491-00	NUT,SPECIAL PART OF KIT P/N 6V2248	1
3	PFHZZ	11083	0S0509	SCREW,CAP,HEXAGON H	2
4	PFHZZ	11083	S1748	BOLT,MACHINE	4
5	PFHZZ	11083	1W4402	GEAR,HELICAL	1
6	PFHZZ	11083	1W1231	CAMSHAFT,ENGINE	1

END OF FIGURE

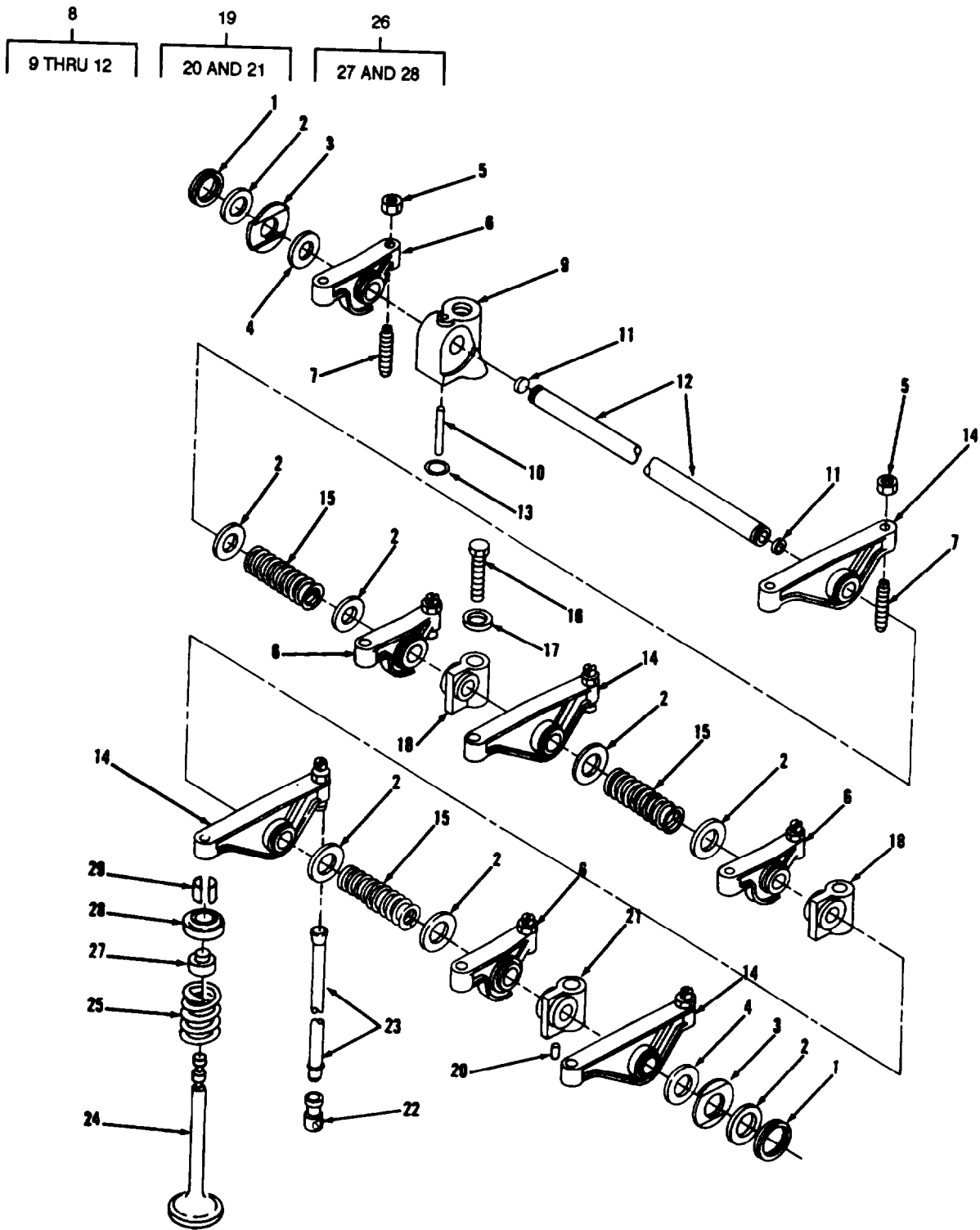

TA707032

FIGURE 10. VALVE MECHANISM ASSEMBLY

SECTION II

TM-3805-261-24P

(1) ITEM NO	(2) SMR CODE	(3) CAGEC	(4) PART NUMBER	(5) DESCRIPTION AND USABLE ON CODES(UOC)	(6) QTY
GROUP 0105 VALVES, CAMSHAFTS, AND TIMING SYSTEM FIG. 10 VALVE MECHANISM ASSEMBLY					
1	PFFZZ	80756	RST-68	RING,RETAINING	2
2	PFFZZ	11003	9H1110	WASHER,FLAT	8
3	PAFZZ	11083	9H1112	WASHER, SPRING TENS	2
4	PAFZZ	19207	9093668	WASHER,FLAT	2
5	PFFZZ	96906	MS35690-624	NUT,PLAIN,HEXAGON	8
6	PFFZZ	11083	8N3326	ROCKER ARM, ENGINE P	4
7	PFFZZ	58312	5S5917-00	SCREW,ADJUSTING,VAL	8
8	AFFFF	11083	8N3313	SHAFT ASSEMBLY, ROCK	1
9	PAFZZ	11083	7N8015	•BRACKET,ROCKER ARM	1
10	PFFZZ	11083	5M4606	•PIN,STRAIGHT,HEADLE	2
11	PFFZZ	11083	L1026	•PLUG,EXPANSION	1
12	PAFZZ	11083	8N3312	SHAFT	1
13	PAFZZ	11083	8M4448	PACKING,PREFORMED	1
14	PFFZZ	11083	8N3324	ROCKER ARM,ENGINE	4
15	PAFZZ	11083	4B4910	SPRING,HELICAL,COMP	3
16	PAFZZ	58312	1B7709-00	BOLT,SPECIAL	1
17	PFFZZ	11083	2S0736	WASHER	1
18	PFFZZ	11083	5S5879	BRACKET,ANGLE	2
19	PFFZZ	11083	8S1499	BRACKET ASSEMBLY,RO	1
20	PFFZZ	11083	1L5072	•PIN	1
21	PFFZZ	11083	8S1498	•BRACKET, EYE NONROTA	1
22	PAFZZ	11083	7S3161	TAPPET,ENGINE POPPE	8
23	PAFZZ	11083	5S5918	PUSH ROD,ENGINE POP	8
24	PAFZZ	11083	6N9916	VALVE, POPPET, ENGINE	4
24	PAFZZ	11083	2W2620	VALVE,POPPET,ENGINE	4
25	PAFZZ	58312	7S7144-00	SPRING,HELICAL,COMP	8
26	PAFZZ	11083	1W5300	ROTOCOIL ASSY	8
27	PAFZZ	11083	6N7174	•SEAL,VALVE GUIDE	1
28	PAFZZ	11083	8N7782	•ROTOR,ENGINEPOPPET	1
29	PAFZZ	11083	2A4429	LOCK, VALVE SPRING R	16

END OF FIGURE

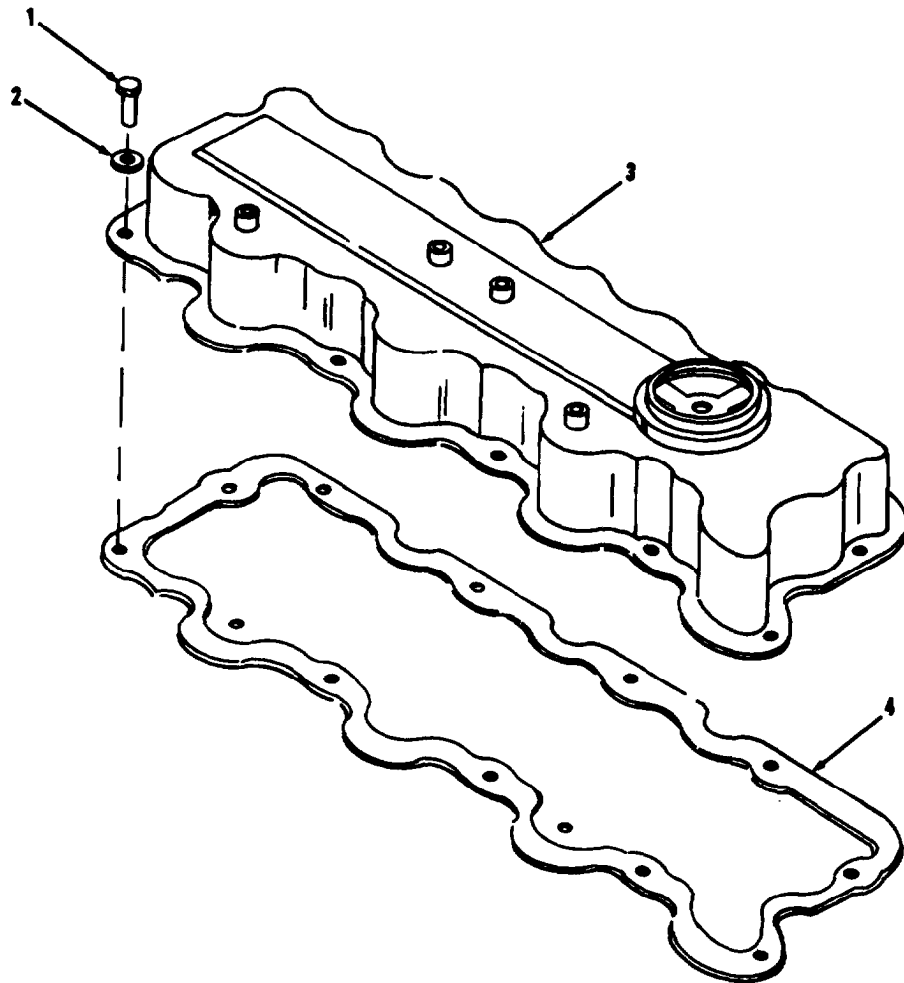

TA707033

FIGURE 11. VALVE COVER AND MOUNTING.

SECTION II

TM5-3805-261-24P

(1) ITEM NO	(2) SMR CODE	(3) CAGEC CAGEC	(4) PART NUMBER	(5) DESCRIPTION AND USABLE ON CODES(UOC) GROUP 0105 VALVES, CAMSHAFTS, AND TIMING SYSTEM FIG, 11, VALVE COVER AND MOUNTING	(6) QTY
1	PFOZZ	80204	B1821BH031C075N	BOLT, MACHINE.	11
2	PFOZZ	96906	MS35338-45	WASHER,LOCK	11
3	PFOZZ	11083	2W1084	COVER, ENGINE POPPET	1
4	PAOZZ	11083	8S1606	GASKET	1

END OF FIGURE

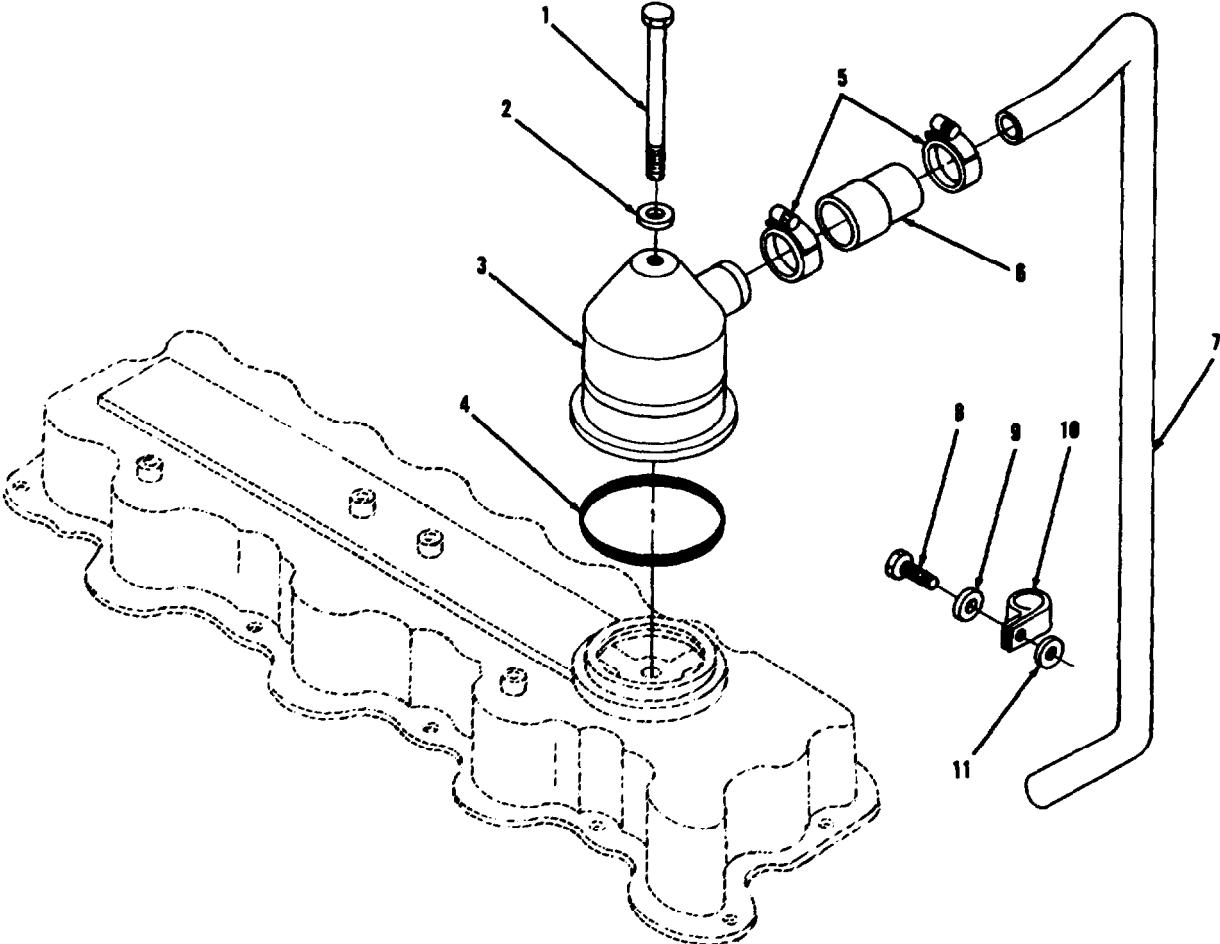

TA707034

FIGURE 12. VALVE COVER BREATHER AND MOUNTING.

SECTION II			TM5-3805-261-24P		(5)	(6)
(1)	(2)	(3)	(4)			
ITEM	SMR		PART			
NO	CODE	CAGEC	NUMBER	DESCRIPTION AND USABLE ON CODES(UOC)		QTY
				GROUP 0106 ENGINE LUBRICATION SYSTEM		
				FIG. 12 VALVE COVER BREATHER AND		
				MOUNTING		
1	PFOZZ	11083	3H3243	BOLT,MACHINE		1
2	PFOZZ	96906	MS15795-512	WASHER,FLAT		1
3	PAOZZ	18265	BAS02-0048	BREATHER		1
4	PFOZZ	11083	4L9564	PACKING, PREFORMED PART OF KIT P/N		1
				6V2525		
5	PFOZZ	96906	MS35842-12	CLAMP,HOSE		2
6	PFOZZ	11083	1N4102	HOSE,PREFORMED		1
7	PFOZZ	11083	1N3824	TUBE,BENT,METALLIC		1
8	PFOZZ	11083	0S1591	SCREW		1
9	PFOZZ	11083	5M2894	WASHER,FLAT		1
10	PFOZZ	11083	5D4204	CLAMP,LOOP		1
11	PFOZZ	11083	4B4279	WASHER,FLAT		1

END OF FIGURE

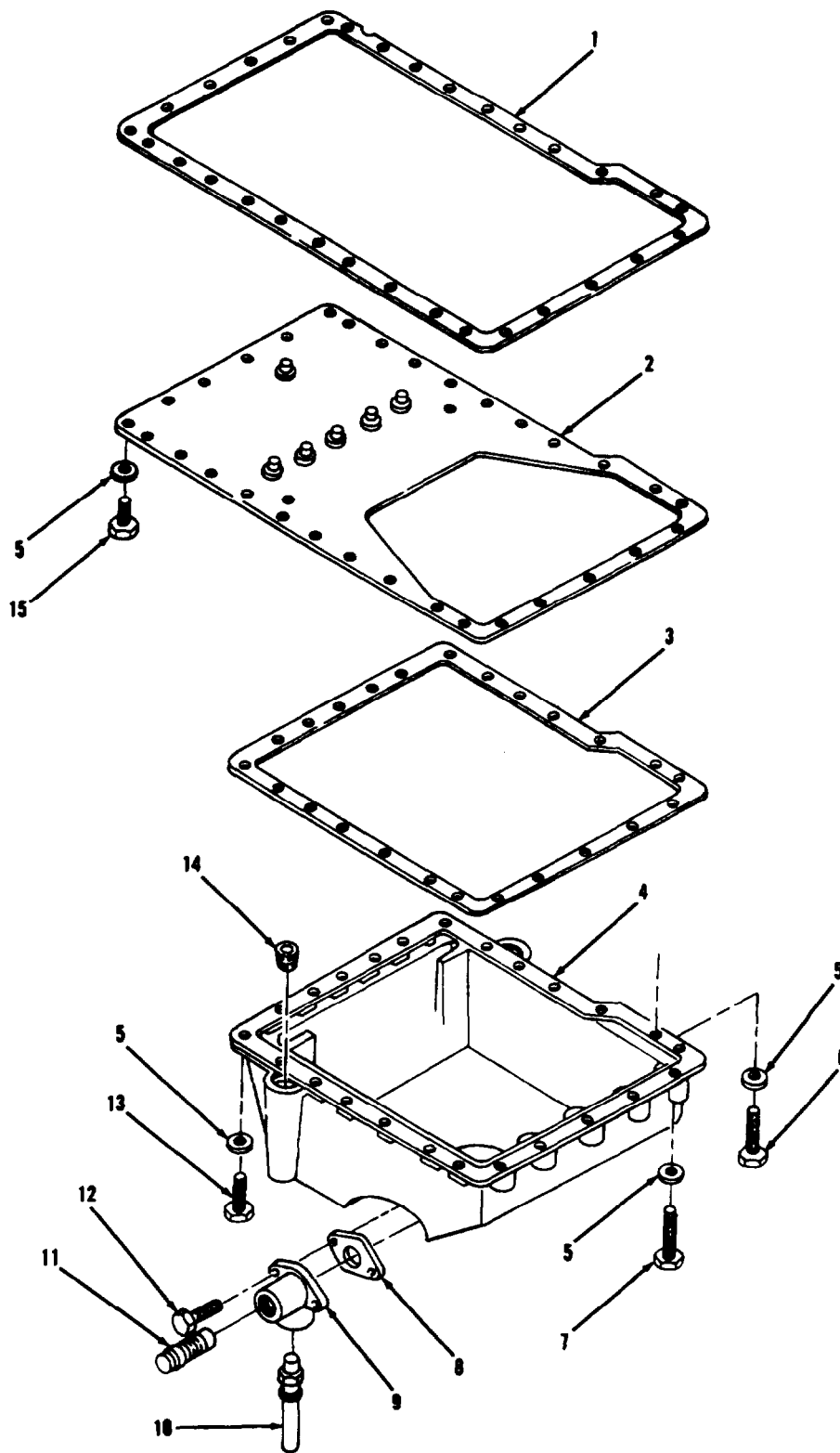
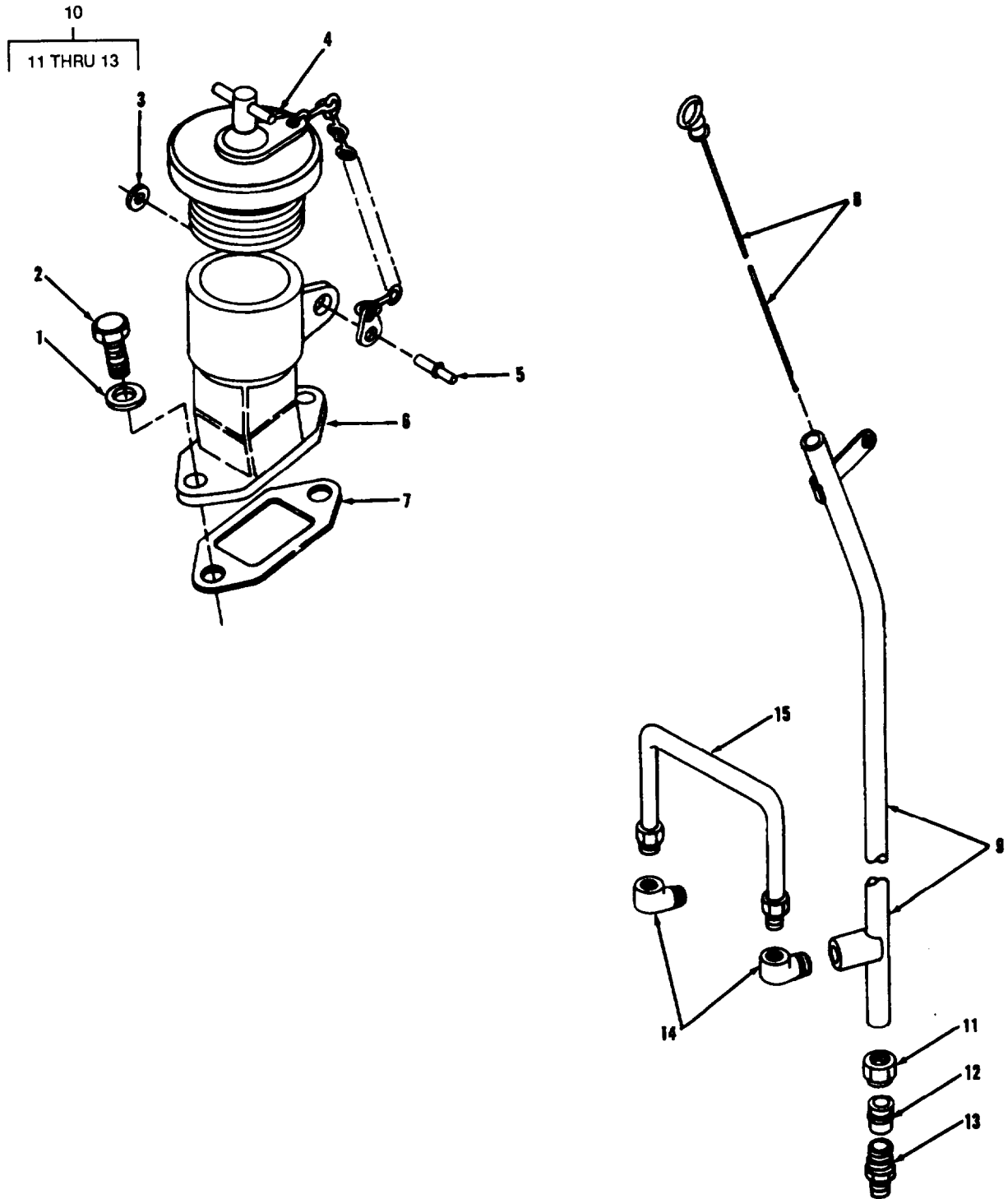

FIGURE 13. ENGINE OIL PAN AND MOUNTING.

TA707035

SECTION II			TM5-3805-261-24P			
(1)	(2)	(3)	(4)		(5)	(6)
ITEM	SMR		PART			
NO	CODE	CAGEC	NUMBER		DESCRIPTION AND USABLE ON CODES(UOC)	QTY
GROUP 0106 ENGINE LUBRICATION SYSTEM						
FIG. 13 ENGINE OIL PAN AND MOUNTING						
1	PAFZZ	11083	5S6045		GASKET	1
2	PFFZZ	11083	2P2351		PLATE ASSY, OIL PAN	1
3	PAFZZ	11083	8S1963		GASKET	1
4	PFFZZ	11083	1N3524		OIL PAN	1
5	PFFZZ	11083	5M2894		WASHER,FLAT	36
6	PFFZZ	11083	L1143		BOLT,MACHINE	1
7	PFFZZ	11083	0T0573		CAPSCREW, FUEL PUMP	6
8	PFFZZ	11083	8N6854		GASKET PART OF KIT P/N 6V2935	1
9	PFFZZ	11083	8N6849		ELBOW, PIPE TO TUBE	1
10	PAOZZ	11083	2P0698		HOSE ASSEMBLY, NONME	1
11	PFOZZ	11083	5N8780		PLUG, MACHINE THREAD	1
12	PFFZZ	11083	3B1915		BOLT	2
13	PFFZZ	11083	0S1591		SCREW	17
14	PFFZZ	15235	PLG1		PLUG,PIPE	1
15	PFFZZ	11083	S1594		BOLT,MACHINE	12

END OF FIGURE



TA707036

FIGURE 14. ENGINE OIL LEVEL GAGE, FILLER, AND MOUNTING.

SECTION II			TM5-3805-261-24P			
(1)	(2)	(3)	(4)	(5)	(6)	
ITEM	SMR		PART			
NO	CODE	CAGEC	NUMBER	DESCRIPTION AND USABLE ON CODES(UOC)	QTY	
				GROUP 0106 ENGINE LUBRICATION SYSTEM		
				FIG. 14 ENGINE OIL LEVEL GAGE, FILLER, AND MOUNTING		
1	PFFZZ	11083	5M2894	WASHER,FLAT	2	
2	PFFZZ	11083	1A2029	BOLT,MACHINE	2	
3	PFFZZ	11083	2A3211	WASHER,FLAT	1	
4	PFOZZ	01943	40733	CAP, FILLER OPENING	1	
5	PAFZZ	07707	SD66BS	RIVET,BLIND	1	
6	PFFZZ	11083	2P2719	FILLER NECK	1	
7	PFFZZ	11083	2P2720	GASKET PART OF KIT P/N 6V2248	1	
8	PFOZZ	11083	5S8115	GAGE ROD, LIQUID LEV	1	
9	PFFZZ	11083	2P2547	FILLER NECK	1	
10	PAFZZ	11083	8S1326	ADAPTER,STRAIGHT,PI.	1	
11	PFFZZ	79470	1461x8	•NUT, TUBE COUPLING	1	
12	PAFZZ	11083	5P4443	•SLEEVE,FLARED,TUBE	1	
13	PFFZZ	93061	2592-00011	•ADAPTER,STRAIGHT,PI	1	
14	PAFZZ	11083	5K9243	ELBOW, PIPE TO TUBE	2	
15	PAFZZ	11083	2P2697	TUBE A	1	

END OF FIGURE

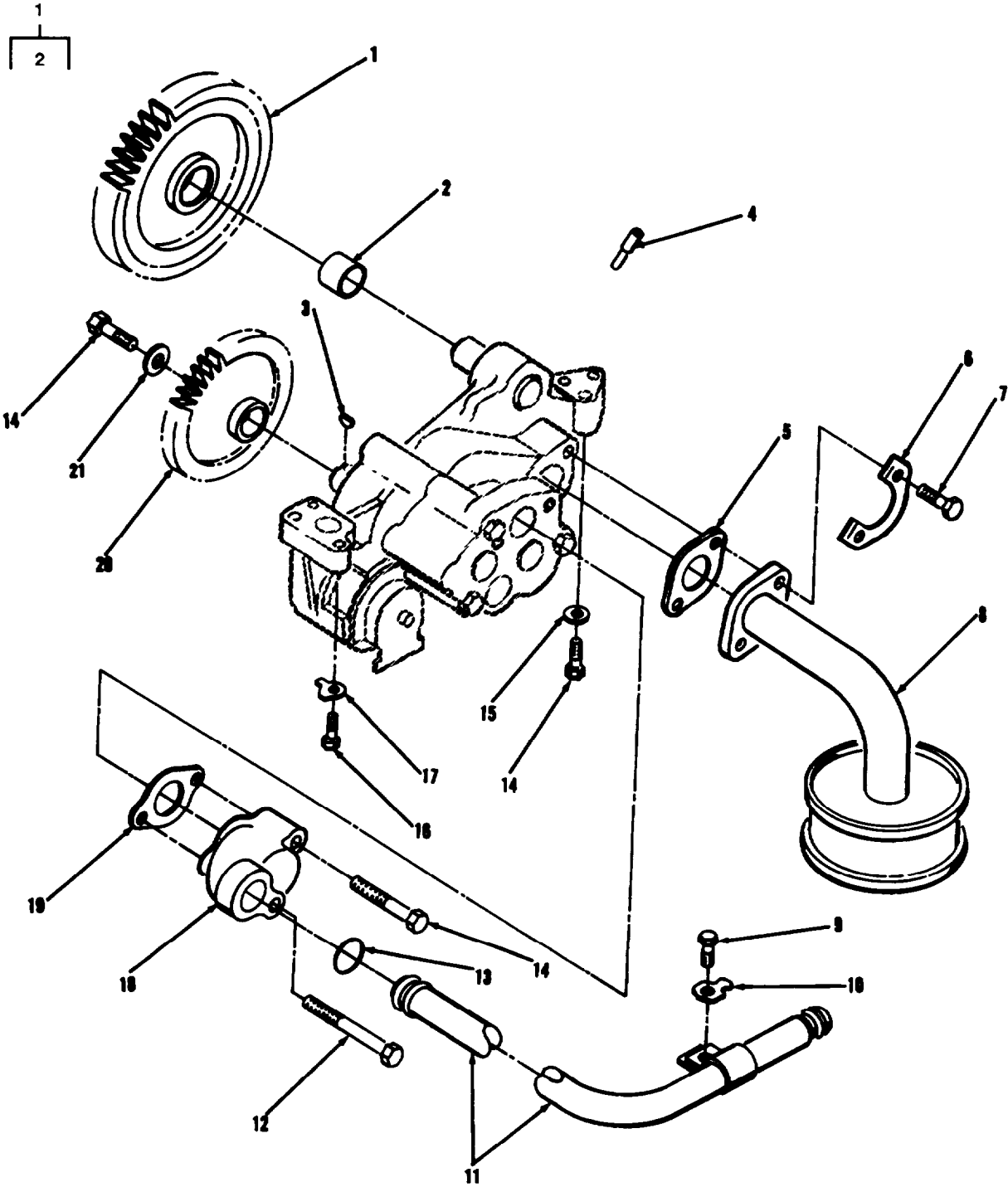

TA707037

FIGURE 15. ENGINE OIL LINES, OIL PUMP GEARS, AND MOUNTING.

SECTION II

TM5-3805-261-24P

(1) ITEM NO	(2) SMR CODE	(3) CAGEC	(4) PART NUMBER	(5) DESCRIPTION AND USABLE ON CODES(UOC)	(6) QTY
GROUP 0106 ENGINE LUBRICATION SYSTEM					
FIG. 15 ENGINE OIL LINES, OIL PUMP					
GEARS, AND MOUNTING					
1	PFHZZ	11083	7N4722	GEAR,SPUR	1
2	PAHZZ	11083	2P1168	•BEARING,SLEEVE	1
3	PFFZZ	11083	8M5599	KEY,WOODRUFF	1
4	PFHZZ	11083	2S1541	RESTRICTOR, FLUID FL	4
5	PFFZZ	11083	8M0904	GASKET PART OF KIT P/N 6V2935	1
6	PAFZZ	11083	8S8874	LOCKING PLATE NUT PART OF KIT P/N 6V2935	1
7	PFFZZ	11083	S1594	BOLT,MACHINE	2
8	PFFZZ	11083	2P1776	BELL	1
9	PFFZZ	60038	S-265-D	SCREW, CAP, HEXAGON H	1
10	PFFZZ	11083	L364	LOCK PLATE PART OF KIT P/N 6V2935	1
11	PFFZZ	11083	2P0744	TUBE ASSEMBLY,METAL	1
12	PFFZZ	11083	S1619	BOLT,MACHINE	1
13	PAFZZ	11083	9M4849	SEAL, RING PART OF KIT P/N 6V2935 PART OF KIT P/N 6V2934 PART OF KIT P/N 6V2525	1
14	PFFZZ	11083	0S1590	BOLT,MACHINE	4
15	PFFZZ	11083	5M2894	WASHER,FLAT	2
16	PFFZZ	11083	3B1915	BOLT	2
17	PAFZZ	11083	8M7587	LOCK PART OF KIT P/N 6V2935	2
18	PFFZZ	11083	4N5353	ELBOW,FLANGE,SCAVEN	1
19	PFFZZ	11083	2P8746	GASKET PART OF KIT P/N 6V2935	1
20	PFFZZ	11083	7N4534	GEAR,HELICAL	1
21	PFFZZ	11083	1P7346	WASHER	1

END OF FIGURE

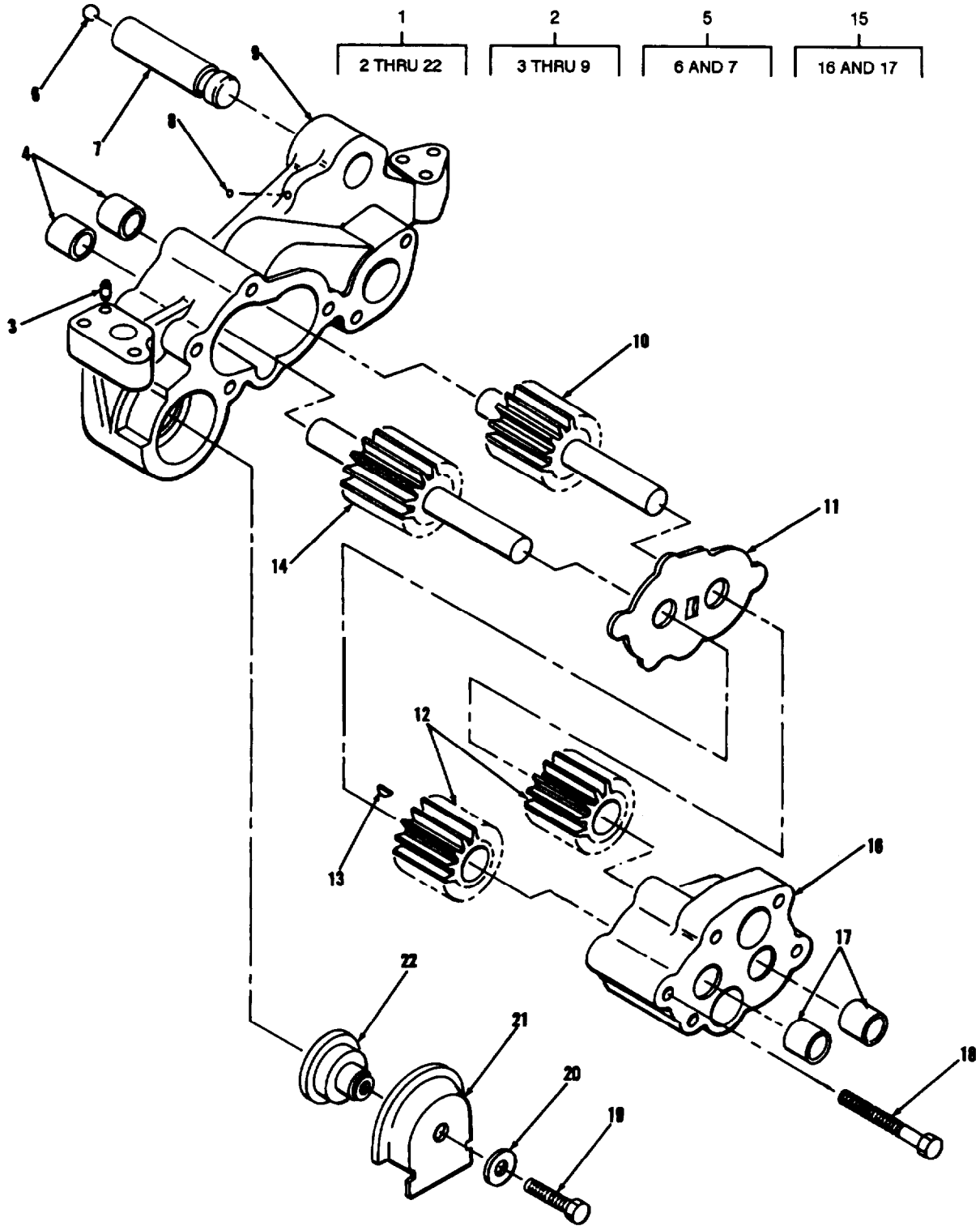

TA707038

FIGURE 16. ENGINE OIL PUMP ASSEMBLY

SECTION II			TM5-3805-261-24P			
(1)	(2)	(3)	(4)	(5)	(6)	
ITEM	SMR		PART			
NO	CODE	CAGEC	NUMBER	DESCRIPTION AND USABLE ON CODES(UOC)	QTY	
GROUP 0106 ENGINE LUBRICATION SYSTEM						
FIG. 16 ENGINE OIL PUMP ASSEMBLY						
1	PFFHH	11083	4P4020	OIL PUMP ASSEMBLY, E	1	
2	PFHHH	11083	4W2322	•HOUSING, OIL PUMP AS	1	
3	PFHZZ	11083	1F1006	•PIN, STRAIGHT, HEADLE	1	
4	PFHZZ	01212	AT20	•BEARING, SLEEVE	2	
5	PFHHH	11083	2P1170	••SHAFT ,STRAIGHT	1	
6	PFHZZ	11083	4B9782	••BALL, BEARING	1	
7	XAHZZ	11083	2P1169	•••SHAFT, OIL PUMP	1	
8	PFHZZ	11083	4B9880	••BALL, BEARING	1	
9	XAHZZ	11083	8N863S	••BODY, OIL PUMP	1	
10	PFHZZ	11083	8S0493	•SHAFT ASSEMBLY OIL	1	
11	PFHZZ	11083	2P1781	•SPACER	1	
12	PAHZZ	11083	6N1036	•GEAR, SPUR	2	
13	PFHZZ	96906	MS35756-13	•KEY, WOODRUFF	1	
14	PFHZZ	11083	2P6245	•SHAFT A	1	
15	PFHZZ	11083	4W2321	•HOUSING, LIQUID PUMP	1	
16	PFHZZ	11083	4N4054	••HOUSING, LIQUID PUMP	1	
17	PFHZZ	01212	AT20	•BEARING, SLEEVE	2	
18	PFHZZ	11083	T65	•BOLT, MACHINE	2	
19	PFHZZ	80204	B1821BH031C200N	•BOLT, MACHINE	1	
20	PFHZZ	96906	MS27183-12	•WASHER, FLAT	1	
21	PFHZZ	11083	4N3732	•COVER, ACCESS	1	
22	PFHZZ	11083	4N8385	•VALVE, OIL PUMP	1	

END OF FIGURE

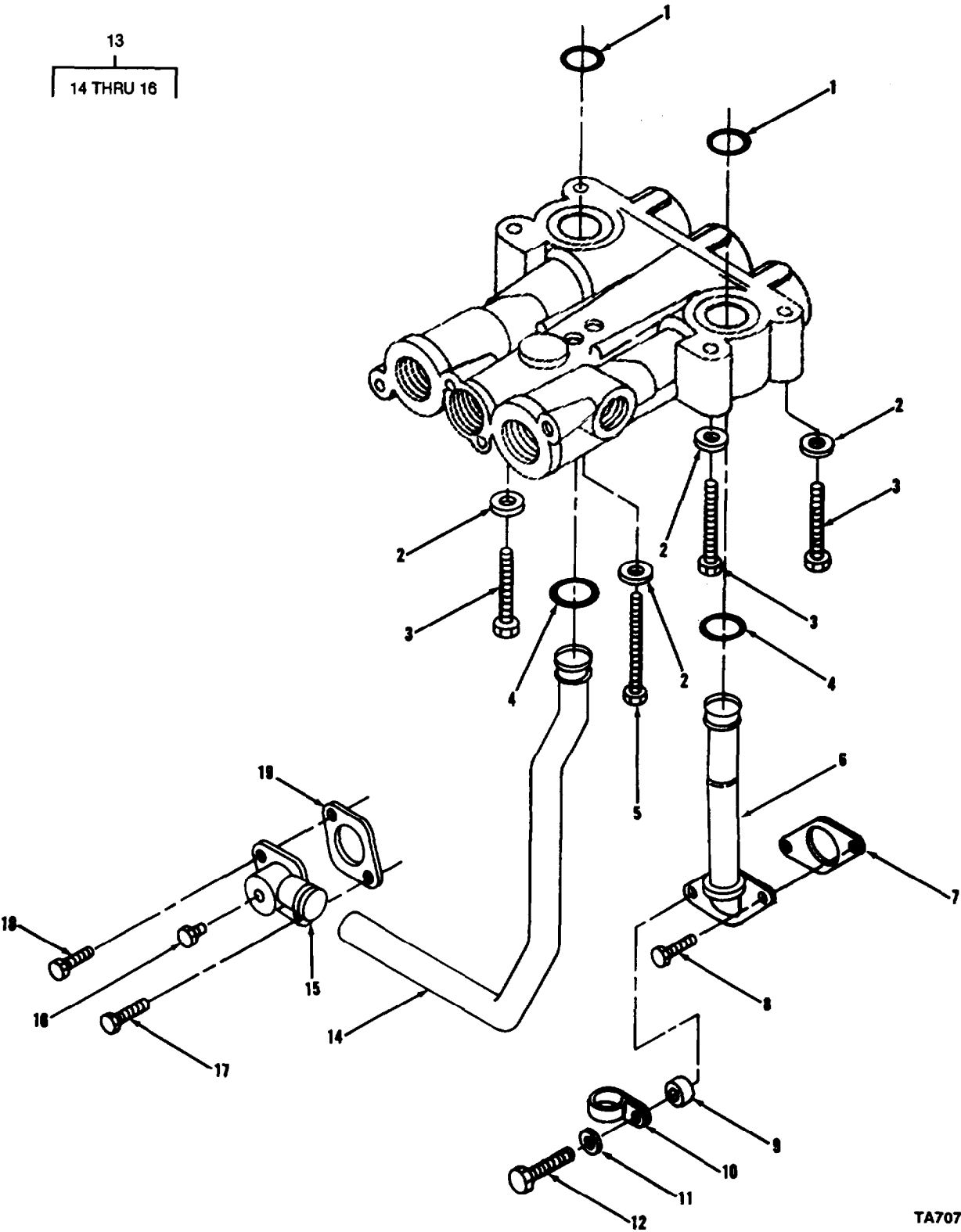

TA707039

FIGURE 17. ENGINE OIL FILTER LINES AND MOUNTING.

SECTION II

TM5-3805-261-24P

(1) ITEM NO	(2) SMR CODE	(3) CAGEC CAGEC	(4) PART NUMBER	(5) DESCRIPTION AND USABLE ON CODES(UOC)	(6) QTY
GROUP 0106 ENGINE LUBRICATION SYSTEM					
FIG. 17 ENGINE OIL FILTER LINES AND MOUNTING					
1	PFFZZ	11083	8M4432	PACKING,PREFORMED	2
2	PFFZZ	96906	MS27183-12	WASHER,FLAT	6
3	PFFZZ	11083	1H5514	BOLT,MACHINE	3
4	PAFZZ	11083	9M4849	SEAL,RING	2
5	PFFZZ	96906	MS18154-41	BOLT,MACHINE	1
6	PFFZZ	11083	8N7315	TUBE ASSEMBLY,METAL	1
7	PFOZZ	11083	7F7590	GASKET	1
8	PFOZZ	11083	S1594	BOLT,MACHINE	1
9	PFOZZ	11083	1L5081	WASHER,FLAT	1
10	PFOZZ	11083	3P2404	CLAMP,LOOP	1
11	PFOZZ	11083	5M2894	WASHER,FLAT	1
12	PFOZZ	11083	0S1571	BOLT	1
13	PFFZZ	11083	8N7318	TUBE ASSEMBLY,METAL	1
14	XAFZZ	11083	3N7613	TUBE	1
15	XAFZZ	11083	8N7316	ELBOW	1
16	PFOZZ	11083	5M6213	PLUG,PIPE	1
17	PFOZZ	11083	L2070	BOLT,MACHINE	1
18	PFOZZ	11083	1A2029	BOLT,MACHINE	1
19	PFOZZ	11083	2H5407	GASKET	1

END OF FIGURE

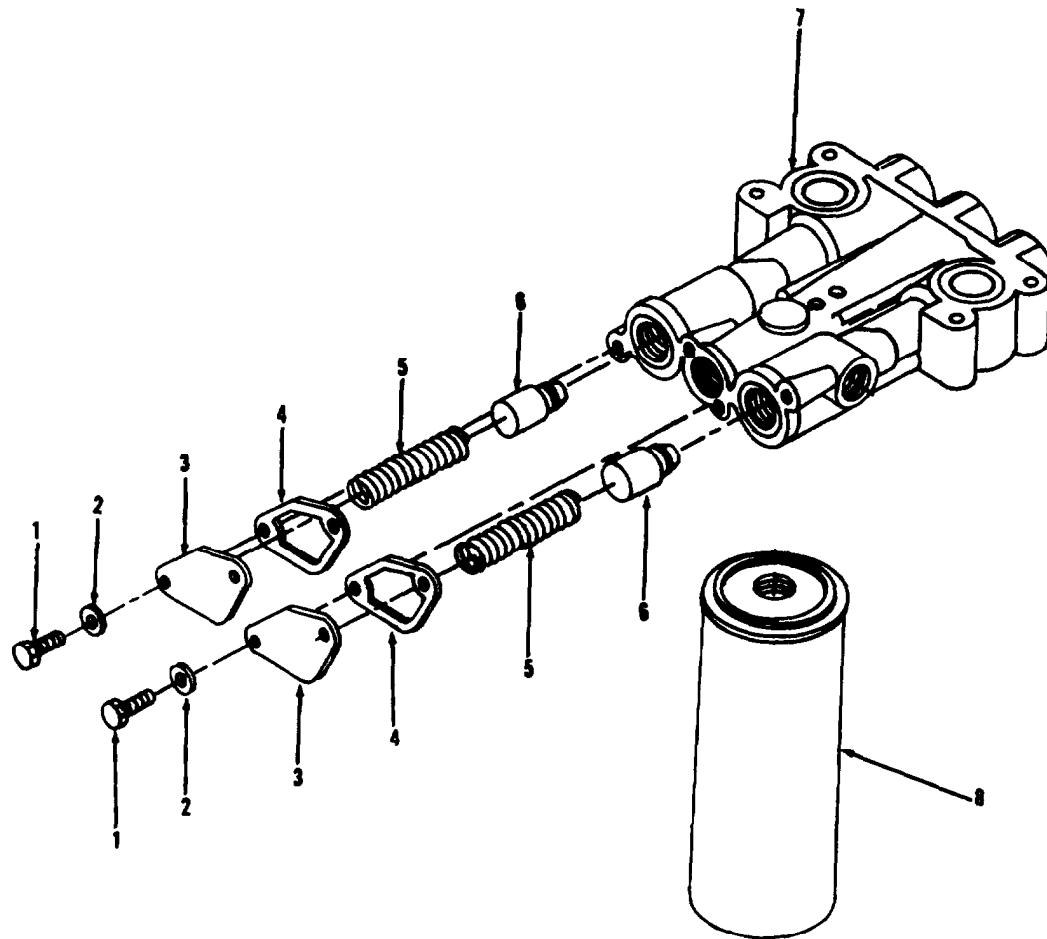

TA707040

FIGURE 18. ENGINE OIL FILTER.

SECTION II

Tm5-3805-261-24P

(1) ITEM NO	(2) SMR CODE	(3) CAGEC	(4) PART NUMBER	(5) DESCRIPTION AND USABLE ON CODES(UOC)	(6) QTY
GROUP 0106 ENGINE LUBRICATION SYSTEM					
FIG. 18 ENGINE OIL FILTER					
1	PFOZZ	11083	0S1618	BOLT,MACHINE	4
2	PFOZZ	96906	MS27183-12	WASHER,FLAT	4
3	PFOZZ	11083	8N6986	COVER,RELIEF VALVE	2
4	PFOZZ	11083	8N6985	GASKET	2
5	PAFZZ	11083	8M3182	SPRING,HELICAL,COMP	2
6	PFFZZ	11083	1P1367	PLUNGER,DETENT	2
7	PAFZZ	11083	2W6681	HEAD,FLUID FILTER	1
8	PAOZZ	11083	1W3300	FILTER ELEMENT,FLUI	1

END OF FIGURE

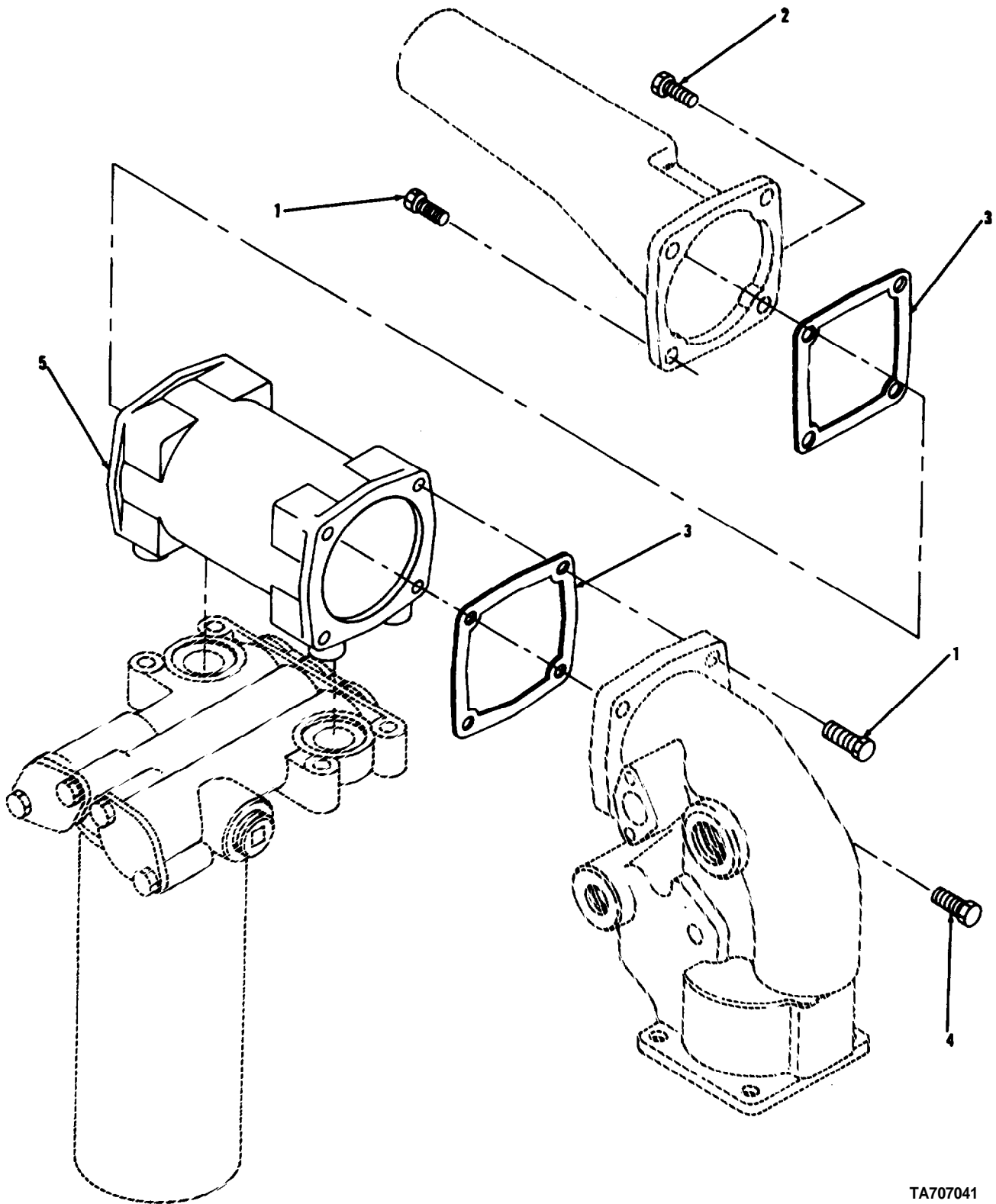

TA707041

FIGURE 19. ENGINE OIL COOLER AND MOUNTING.

SECTION II			TM5-3805-261-24P		
(1)	(2)	(3)	(4)	(5)	(6)
ITEM	SMR		PART		
NO	CODE	CAGEC	NUMBER	DESCRIPTION AND USABLE ON CODES(UOC)	QTY
				GROUP 0106 ENGINE LUBRICATION SYSTEM	
				FIG. 19 ENGINE OIL COOLER AND	
				MOUNTING	
1	PFFZZ	11083	L2070	BOLT,MACHINE	1
2	PFFZZ	11083	1A2029	BOLT,MACHINE	6
3	PAFZZ	11083	556051	GASKET	2
4	PFFZZ	11083	1T0765	BOLT,MACHINE	1
5	PFFZZ	11083	7N0165	CORE ASSEMBLY,OIL C	1

END OF FIGURE

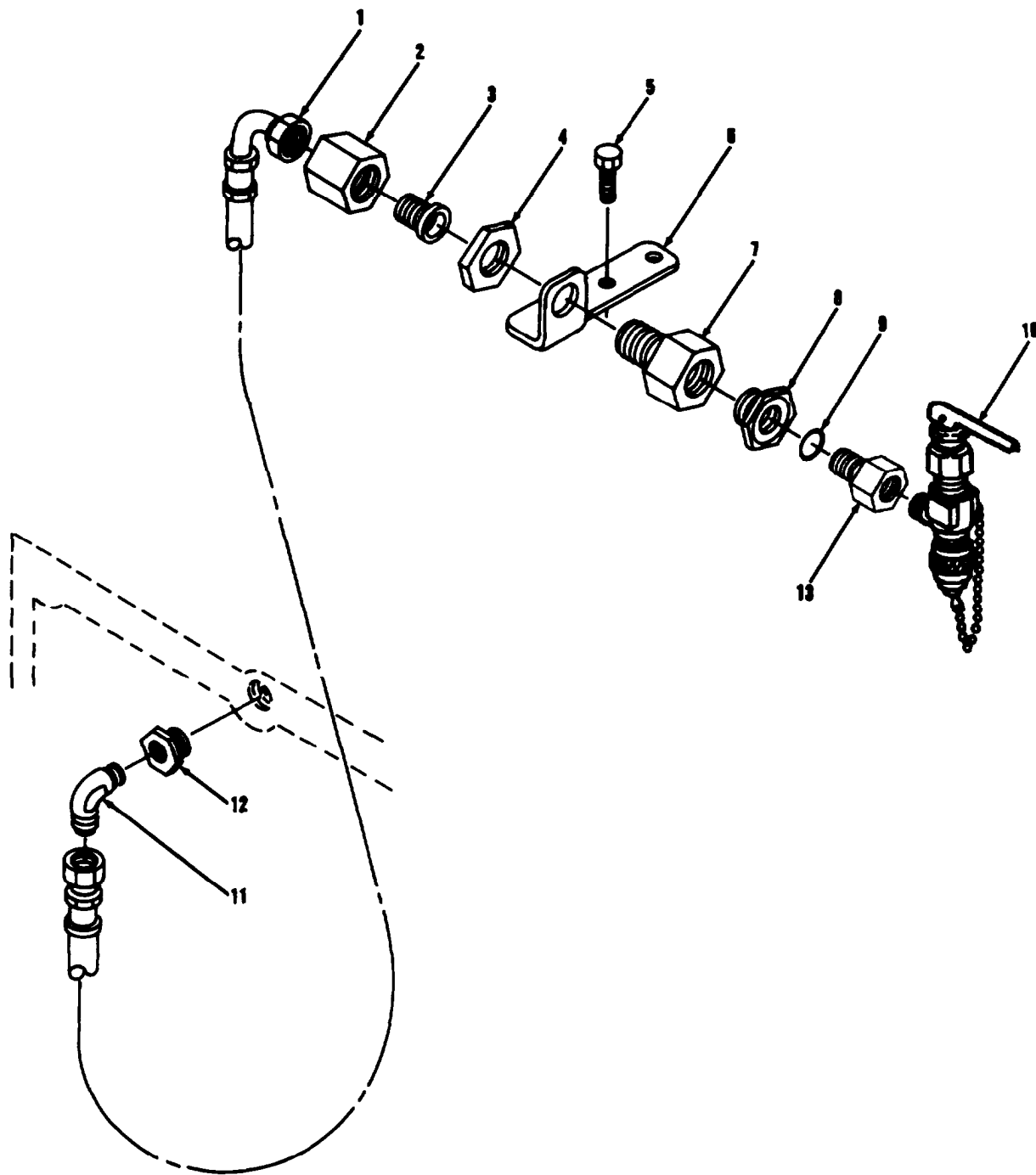

TA707042

FIGURE 20. ENGINE OIL SAMPLING LINES AND VALVE.

SECTION II

TM5-3805-261-24P

(1) ITEM NO	(2) SMR CODE	(3) CAGEC CAGEC	(4) PART NUMBER	(5) DESCRIPTION AND USABLE ON CODES(UOC)	(6) QTY
GROUP 0106 ENGINE LUBRICATION SYSTEM FIG. 20 ENGINE OIL SAMPLING LINES AND VALVE					
1	PAOZZ	11083	9G9501	HOSE ASSEMBLY, NONME	1
2	PFOZZ	96906	MS51531B8	NUT, TUBE COUPLING	1
3	PFOZZ	96906	MS51534A8-4	REDUCER BODY, TUBE	1
4	PFOZZ	30780	8WLNS	NUT, PLAIN, HEXAGON	1
5	PFOZZ	80204	B1821BH038C125N	SCREW, CAP, HEXAGON H	2
6	PAOZZ	11083	5R7181	BRACKET, ANGLE	1
7	PAOZZ	11083	6V2376	REDUCER, TUBE	1
8	PFOZZ	11083	5R5304	ADAPTER, STRAIGHT, PI	1
9	PFOZZ	11083	3J7354	PACKING, PREFORMED	1
10	PFOZZ	19207	11669424	COCK, DRAIN	1
11	PAOZZ	30076	14500	ELBOW, PIPE TO TUBE	1
12	PAOZZ	11083	2H5547	BUSHING, PIPE	1
13	PFOZZ	07421	425-100-003	ADAPTER, TEST SET	1

END OF FIGURE

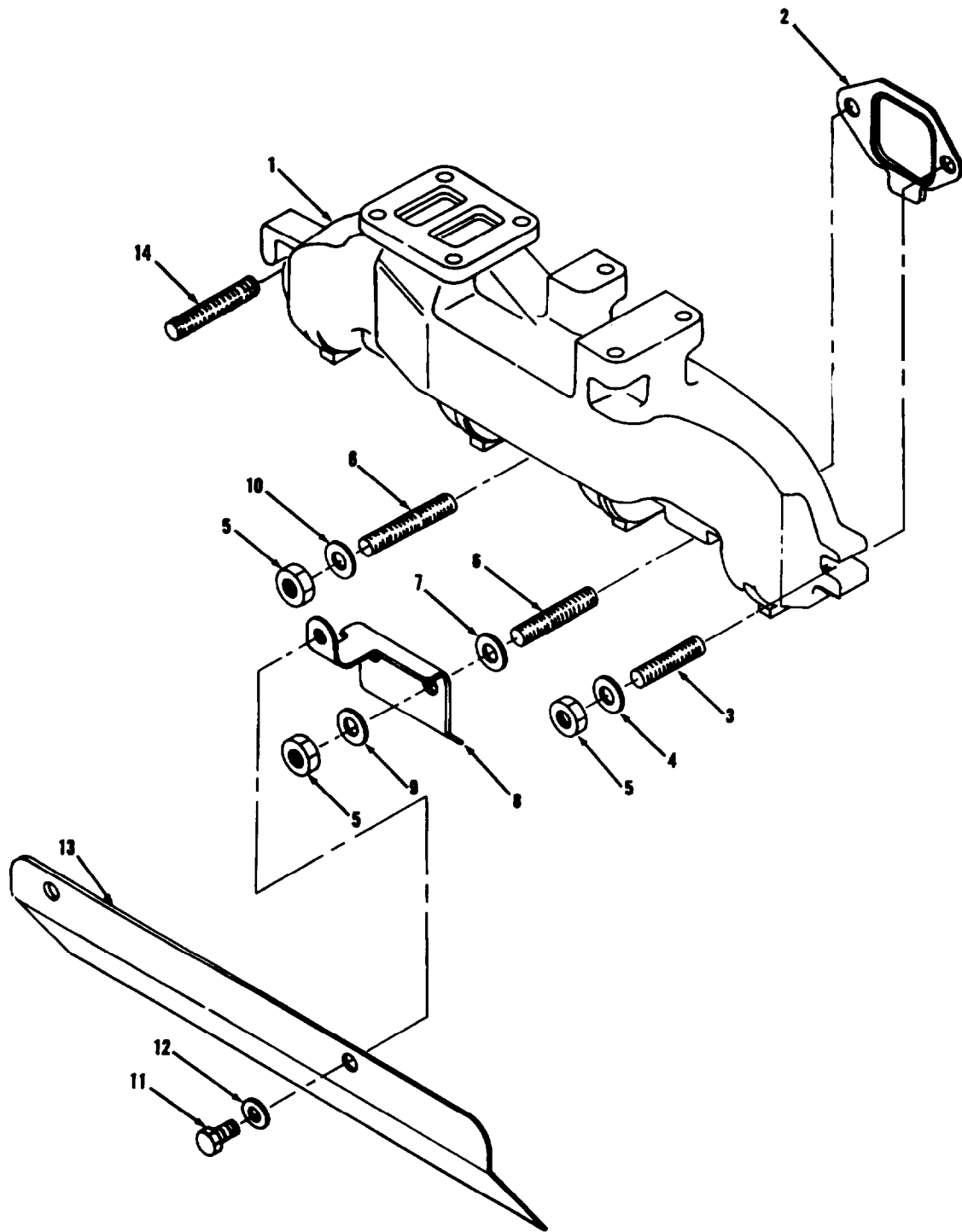

TA707043

FIGURE 21. ENGINE EXHAUST MANIFOLD AND MOUNTING.

SECTION II

TM5-3805-261-24P

(1) ITEM NO	(2) SMR CODE	(3) CAGEC	(4) PART NUMBER	(5) DESCRIPTION AND USABLE ON CODES(UOC)	(6) QTY
GROUP 0108 MANIFOLDS					
FIG. 21 ENGINE EXHAUST MANIFOLD AND MOUNTING					
1	PFFZZ	11083	1P1216	MANIFOLD,EXHAUST	1
2	PFFZZ	11083	9Y1979	GASKET	4
3	PFFZZ	11083	8M1871	STUD,PLAIN	1
4	PFFZZ	11083	9M6527	WASHER,FLAT	1
5	PFFZZ	11083	1B5355	NUT,PLAIN,HEXAGON	8
6	PFFZZ	11083	7S6719	STUD	3
7	PFFZZ	11083	9L9132	WASHER	4
8	PFFZZ	11083	2W6601	BRACKET,SUPPORT	2
9	PFFZZ	11083	5M2894	WASHER,FLAT	4
10	PFFZZ	19200	10910174-16	WASHER,FLAT	3
11	PFFZZ	80204	B1821BH025C050N	SCREW,CAP,HEXAGON H	2
12	PFFZZ	78189	WD23875	WASHER,SPRING TENS	2
13	PFFZZ	11083	2W6599	HEAT SHIELD,DIESEL	2
14	PFFZZ	11083	9M3296	STUD,CONTINUOUS THR	4

END OF FIGURE

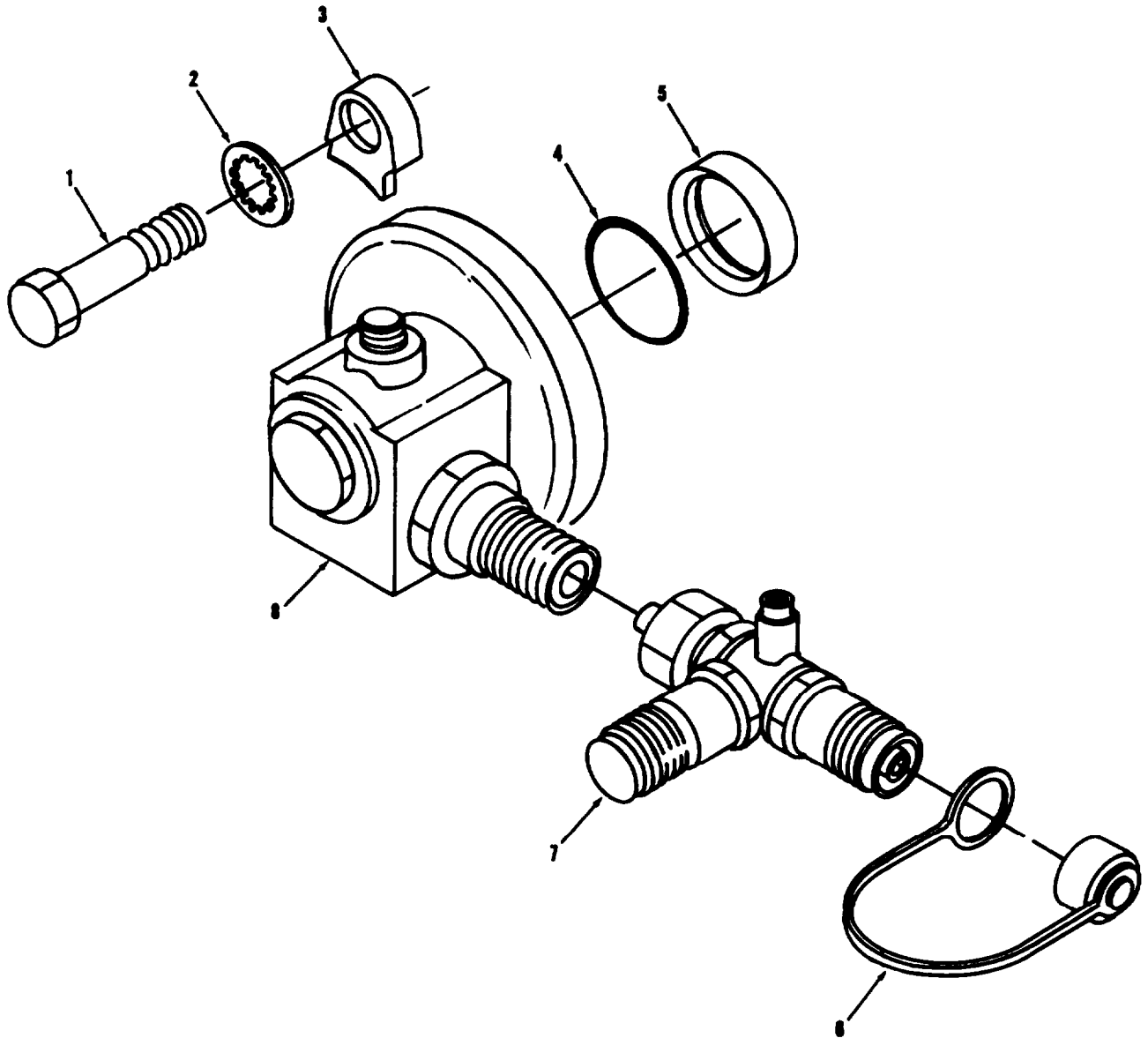

TA707044

FIGURE 22. TACHOMETER DRIVE.

SECTION II

TM5-3805-261-24P

(1) ITEM NO	(2) SMR CODE	(3) CAGEC CAGEC	(4) PART NUMBER	(5) DESCRIPTION AND USABLE ON CODES(UOC)	(6) QTY
				GROUP 0109 ACCESSORY DRIVING MECHANISMS FIG. 22 TACHOMETER DRIVE	
1	PFFZZ	80204	B1821BH031C113N	BOLT,MACHINE	2
2	PFFZZ	96906	MS35333-41	WASHER,LOCK	2
3	PAFZZ	11083	9S3032	CLAMP,RIM CLENCHING	2
4	PFFZZ	11083	4M8303	PACKING,PREFORMED	1
5	PAFZZ	11083	5P9294	SEAL,PLAIN ENCASED	1
6	PFFZZ	11083	4W5235	CAP,PROTECTIVE,DUST	2
7	PFFZZ	56252	AD2H23MA16	ADAPTER,SPEEDOMETER	1
8	PFFZZ	11083	2P6228	ADAPTER ASSEMBLY	1

END OF FIGURE

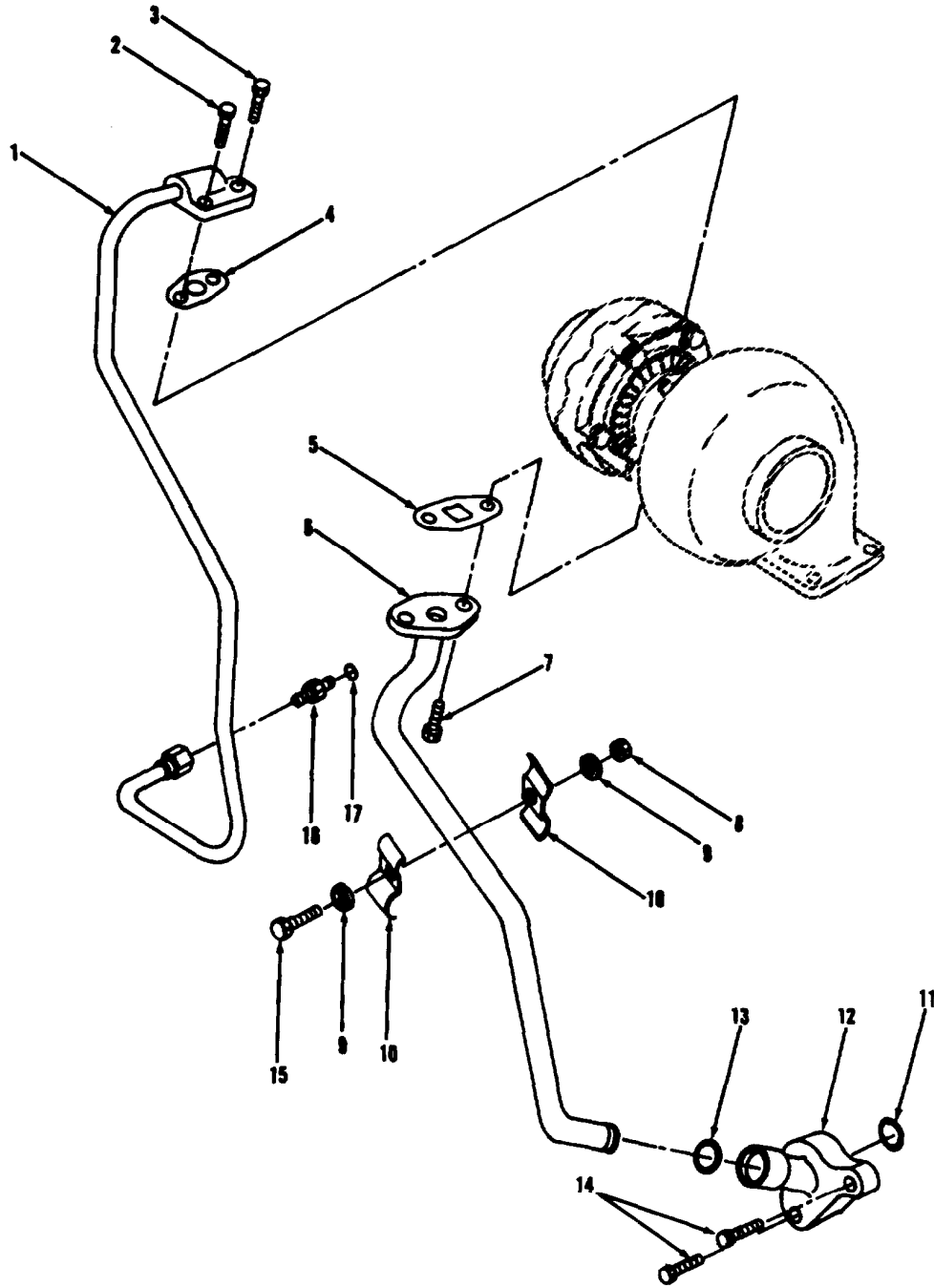

TA707045

FIGURE 23. TURBOCHARGER OIL LINES AND FITTINGS.

SECTION II

TM5-3805-261-24P

(1) ITEM NO	(2) SMR CODE	(3) CAGEC	(4) PART NUMBER	(5) DESCRIPTION AND USABLE ON CODES(UOC)	(6) QTY
GROUP 0127 LUBRICATING SYSTEM					
FIG. 23 TURBOCHARGER OIL LINES AND FITTINGS					
1	PFFZZ	11083	8N2285	TUBE ASSEMBLY,METAL	1
2	PFFZZ	11083	1B2790	BOLT,MACHINE	1
3	PFFZZ	80204	B1821BH031C113N	BOLT,MACHINE	1
4	PFFZZ	11083	1S6595	GASKET	1
5	PFFZZ	11083	1P1255	GASKET	1
6	PFFZZ	11083	8N2284	TUBE ASSEMBLY,METAL	1
7	PFFZZ	11083	1A2029	BOLT,MACHINE	2
8	PFFZZ	11083	4M5280	NUT,PLAIN,HEXAGON	1
9	PFFZZ	96906	MS27183-12	WASHER,FLAT	2
10	PFFZZ	11083	6N6033	STRAP,RETAINING	2
11	PFFZZ	09990	2-216S1032-70	PACKING,PREFORMED	1
12	PAFZZ	11083	1W5633	ELBOW,FLANGE TO PIP	1
13	PAFZZ	11083	9M4849	SEAL,RING	1
14	PFFZZ	11083	0S1591	SCREW	1
15	PFFZZ	80204	B1821BH031C075N	BOLT, MACHINE	1
16	PAFZZ	11083	8M0505	ADAPTER,STRAIGHT,TU	1
17	PAFZZ	11083	3K360	PACKING,PREFORMED	1

END OF FIGURE

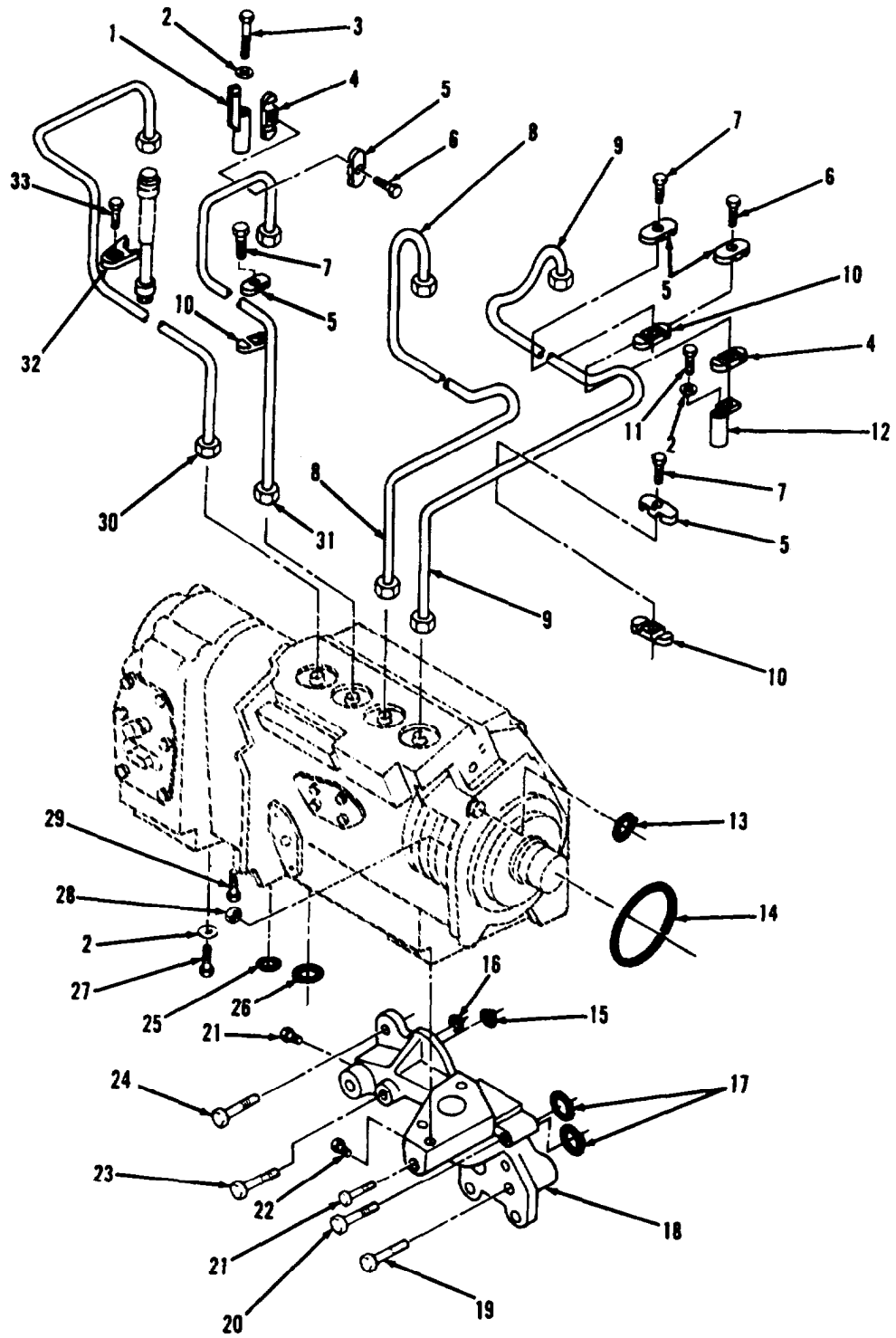

TA707046

FIGURE 24. FUEL INJECTOR FUEL LINES AND FUEL INJECTOR PUMP MOUNTING.

SECTION II

TM5-3805-261-24P

(1) ITEM NO	(2) SMR CODE	(3) (3) CAGEC	(4) PART NUMBER	(5) DESCRIPTION AND USABLE ON CODES(UOC)	(6) QTY
GROUP 03 FUEL SYSTEM					
GROUP 0301 CARBURETOR, FUEL INJECTOR					
FIG. 24 FUEL INJECTOR FUEL LINES AND					
FUEL INJECTOR PUMP MOUNTING					
1	PFFZZ	11083	1W3013	BRACKET ASSY	1
2	PFFZZ	11083	5M2894	WASHER,FLAT	3
3	PFFZZ	11083	T65	BOLT,MACHINE	1
4	PFFZZ	11083	1W9167	CLAMP	2
5	PAFZZ	11083	1W9168	CLAMPBLOCK	6
6	PFFZZ	11083	9N3388	SCREW,SELF-LOCKING	2
7	PFFZZ	11083	5P4939	SCREW,MACHINE	4
8	PFFZZ	11083	4W1342	TUBE ASSEMBLY,METAL	1
9	PFFZZ	11083	7C5161	TUBE ASSEMBLY,METAL	1
10	PAFZZ	11083	1W9169	CLAMPBLOCK	4
11	PFFZZ	11083	0S1571	SCREW,CAP,HEXAGON H	1
12	PFFZZ	11083	2W0845	BRACKET ASSY	1
13	PFFZZ	11083	6V6921	PACKING,PREFORMED	1
14	PFFZZ	09990	2-241N951-75	PACKING,PREFORMED PART OF KIT P/N 6V2248 PART OF KIT P/N 5P9419	1
15	PFFZZ	11083	8M4446	PACKING,PREFORMED	1
16	PFFZZ	11083	8M4438	PACKING,PREFORMED	1
17	PFFZZ	09990	2-216S1032-70	PACKING,PREFORMED	2
18	PFFZZ	11083	8N1329	SUPPORT	1
19	PFFZZ	11083	6M9149	BOLT,MACHINE	1
20	PFFZZ	11083	0S1590	BOLT,MACHINE	1
21	PFFZZ	11083	5M6213	PLUG,PIPE	2
22	PFFZZ	01276	2082-6B	PLUG,PIPE	1
23	PFFZZ	11083	S1619	BOLT,MACHINE	1
24	PFFZZ	11083	6H1717	BOLT,MACHINE	1
25	PFFZZ	11083	2H3932	PACKING,PREFORMED	1
26	PFFZZ	11083	5F7054	PACKING,PREFORMED	1
27	PFFZZ	11083	0T0573	CAPSCREW,FUEL PUMP	1
28	PFFZZ	96906	MS35690-624	NUT,PLAIN,HEXAGON	3
29	PFFZZ	11083	2A4639	BOLT,MACHINE	1
30	PFFZZ	11083	4W1344	TUBE ASSEMBLY,METAL	1
31	PFFZZ	11083	4W1343	TUBE ASSEMBLY,METAL	1
32	PAFZZ	11083	8N5132	CLAMP,FUEL NOZZLE	4
33	PFFZZ	11083	1T0416	BOLT,MACHINE	4

END OF FIGURE

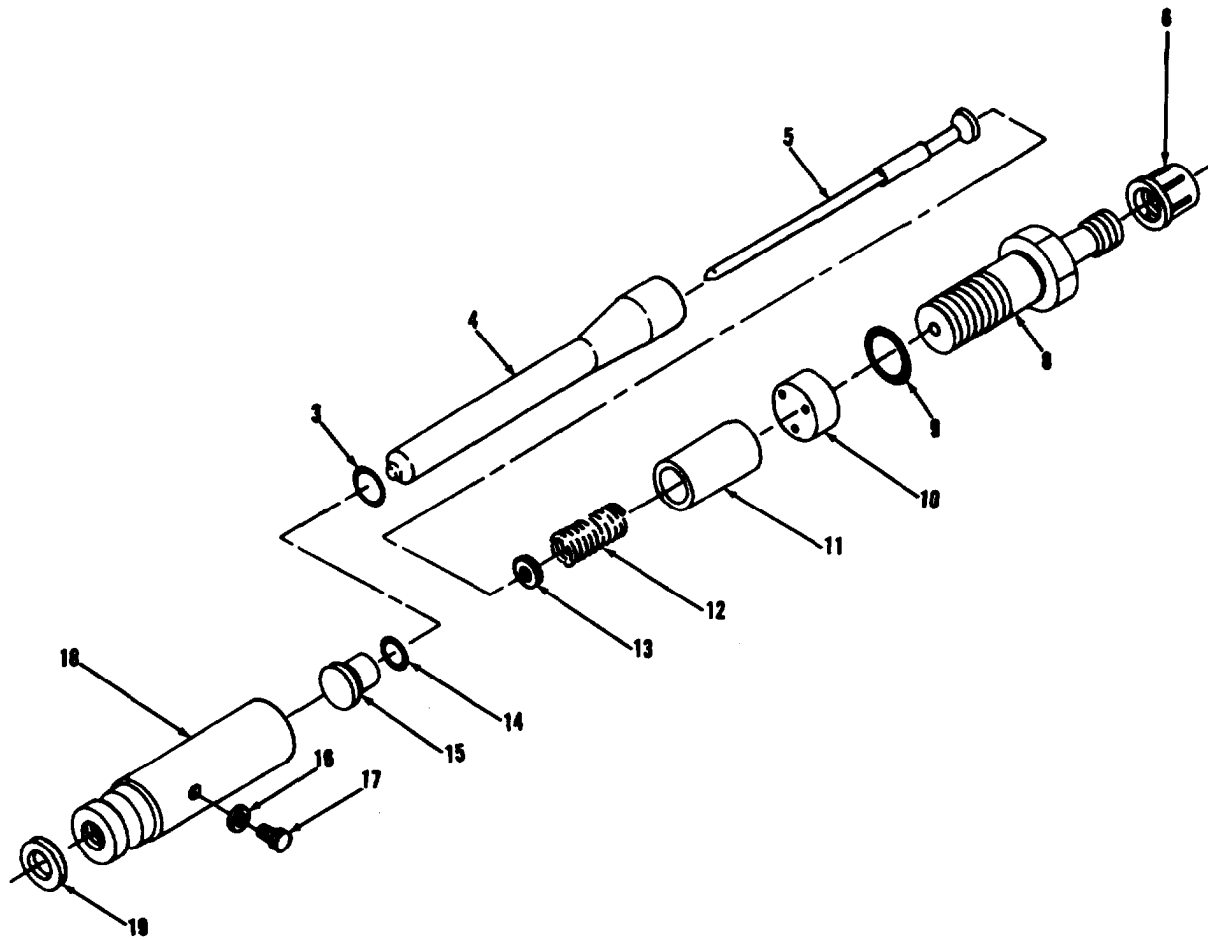
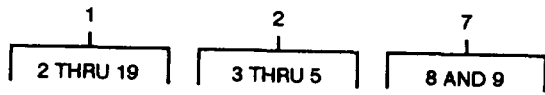

TA707047

FIGURE 25. FUEL INJECTOR NOZZLE ASSEMBLY.

SECTION II

TM5-3805-261-24P

(1) ITEM NO	(2) SMR CODE	(3) CAGEC CAGEC	(4) PART NUMBER	(5) DESCRIPTION AND USABLE ON CODES(UOC)	(6) QTY
				GROUP 0301 CARBURETOR, FUEL INJECTOR FIG. 25 FUEL INJECTOR NOZZLE ASSEMBLY	
1	PAFFF	11083	8N7005	NOZZLE,FUEL INJECTI	4
2	AFFZZ	11083	1W8790	• NOZZLE,FUEL INJECTI	1
3	PFFZZ	09990	2-013N951-75	••PACKING,PREFORMED	1
4	PAFZZ	11083	1-8N7005	••NOZZLE,FUEL INJECTI	1
5	XAFZZ	11083	1W3994	••CHECK,DIRECT INJ	1
6	PFFZZ	11083	5F2807	•CAP,PROTECTIVE,DUST	1
7	PFFZZ	11083	1W6054	•NOZZLE,FUEL INJECTI	1
8	PFFZZ	11083	1W6053	••ADAPTER,FUEL VALVE	1
9	PFFZZ	11083	1S8947	••PACKING,PREFORMED	1
10	XAFZZ	11083	1W3986	•STOP,DIRECT INJ	1
11	XAFZZ	11083	1W3989	•SLEEVE,DIRECT INJ	1
12	XAFZZ	11083	1W3987	•SPRING,DIRECT INJ	1
13	XAFZZ	11083	1W3985	•SPACER,DIR INJ	1
14	PAFZZ	84760	16389	•SPACER,SLEEVE	1
15	PAFZZ	99017	EC-6	•CAP-PLUG,PROTECTIVE	1
16	PFFZZ	83259	600-001-6	•PACKING WITH RETAIN	1
17	PFFZZ	11083	2W1230	•SETSCREW	1
18	XAFZZ	11083	1W3990	•SHELL DIRECT	1
19	PFFZZ	11083	7W4486	•WASHER,FLAT	1

END OF FIGURE

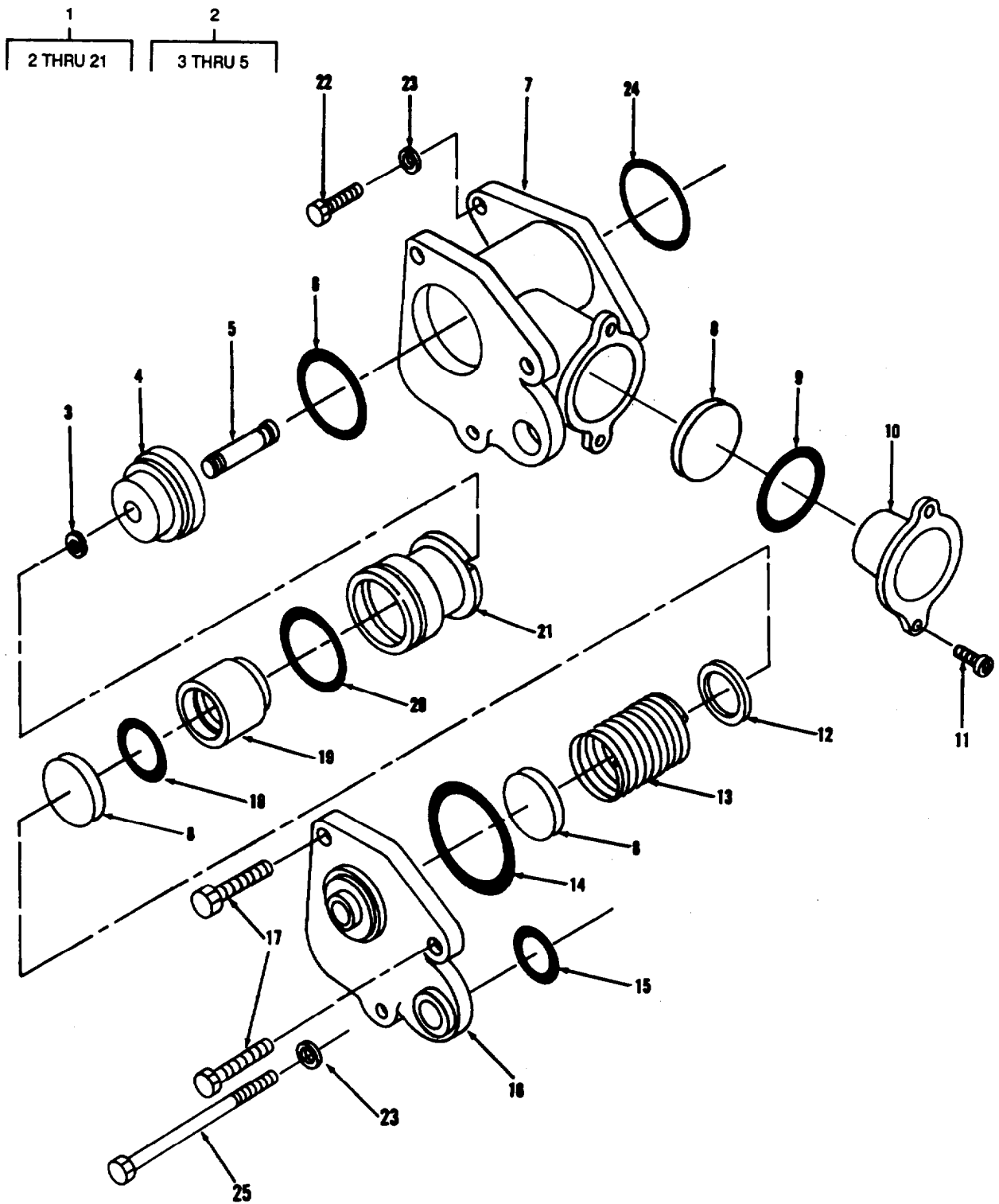

TA707048

FIGURE 26. FUEL TRANSFER PUMP ASSEMBLY

SECTION II

TM5-3805-261-24P

(1) ITEM NO	(2) SMR CODE	(3) CAGEC CAGEC	(4) PART NUMBER	(5) DESCRIPTION AND USABLE ON CODES(UOC)	(6) QTY
GROUP 0302 FUEL PUMPS					
FIG. 26 FUEL TRANSFER PUMP ASSEMBLY					
1	PAFFF	11083	1W1695	PUMP,RECIPROCATING	1
2	PAFZZ	11083	1W5912	•TAPPET ASSEMBLY	1
3	PFFZZ	11083	7N8821	•RING,RETAINING	1
4	XAFZZ	11083	1W1694	•GUIDE	1
5	XAFZZ	11083	1W1693	•TAPPET	1
6	PFFZZ	11083	6J2419	•PACKING,PREFORMED	1
7	PFFZZ	11083	1W1698	•HOUSING,MECHANICAL	1
8	PAFZZ	71425	RD700	•VALVE ASSEMBLY	3
9	PFFZZ	11083	3D2824	•PACKING,PREFORMED	1
10	PFFZZ	11083	8N2640	•RETAINER,OIL SEAL	1
11	PFFZZ	11083	6D8498	•SCREW,SELF-LOCKING	2
12	PFFZZ	11083	8N2637	•WASHER,FLAT	1
13	PAFZZ	11083	7W0134	•SPRING,HELICAL,COMP	1
14	PFFZZ	11083	3D2898	•PACKING,PREFORMED	1
15	PFFZZ	11083	6F6672	•PACKING,PREFORMED	1
16	PFFZZ	11083	1W1699	•RETAINER,OIL SEAL	1
17	PFFZZ	11083	S1615	•BOLT,MACHINE	2
18	PFFZZ	02697	2-020N674-70	•PACKING,PREFORMED	1
19	PAFZZ	11083	1W1669	•PISTON,INTERNAL COM	1
20	PFFZZ	96906	MS29513-129	•PACKING,PREFORMED	1
21	PAFZZ	11083	8N2641	•BEARING,SLEEVE	1
22	PFFZZ	80204	B1821BH025C088N	SCREW,CAP,HEXAGON H	1
23	PFFZZ	96906	MS27183-12	WASHER,FLAT	2
24	PFFZZ	11083	4J8997	PACKING,PREFORMED	1
25	PFFZZ	12436	540247-563	BOLT,MACHINE	1

END OF FIGURE

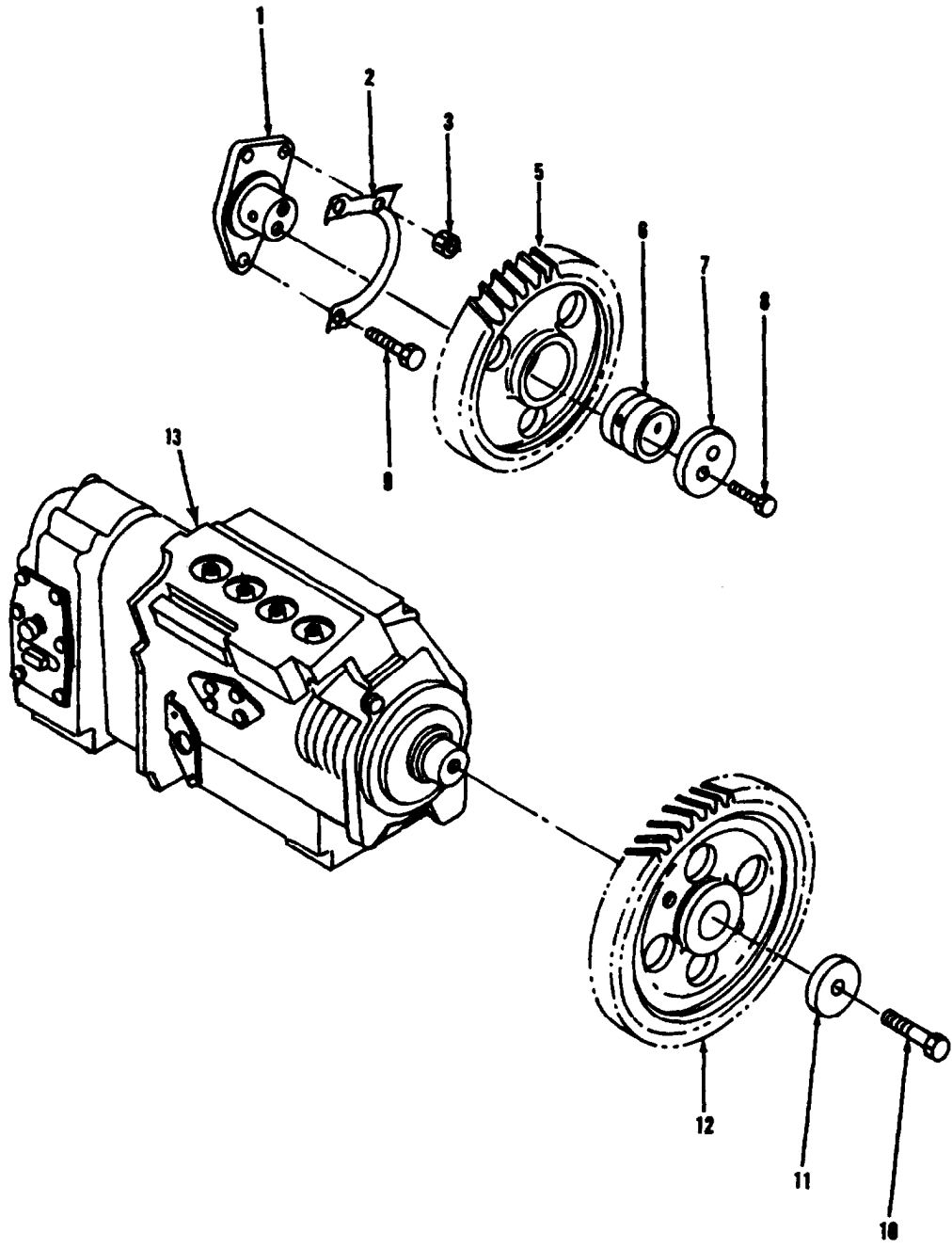
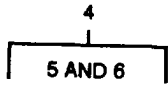

TA707049

FIGURE 27. FUEL PUMP DRIVE GEARS.

SECTION II

TM5-3805-261-24P

(1) ITEM NO	(2) SMR CODE	(3) CAGEC CAGEC	(4) PART NUMBER	(5) DESCRIPTION AND USABLE ON CODES(UOC)	(6) QTY
GROUP 0302 FUEL PUMPS					
FIG. 27 FUEL PUMP DRIVE GEARS					
1	PFHZZ	11083	8N4959	SHAFT,IDLER	1
2	PFHZZ	11083	5S7611	LOCKING PLATE,NUT A PART OF KIT P/N 6V2248	1
3	PFHZZ	96906	MS35691-21	NUT,PLAIN,HEXAGON	1
4	PFHHH	11083	7N4791	GEAR,HELICAL	1
5	XAHZZ	11083	7N3524	•GEAR FUEL PUMP	1
6	PFHZZ	11083	5S7630	•BEARING,SLEEVE	1
7	PFHZZ	11083	8N4960	PLATE,THRUST	1
8	PFHZZ	11083	0S1618	BOLT,MACHINE	2
9	PFHZZ	11083	L1351	BOLT,MACHINE	2
10	PFFZZ	11083	7N2602	SCREW,CAP,HEXAGON H	1
11	PFFZZ	11083	7N2994	WASHER,SHOULDERED	1
12	PFFZZ	11083	1W1885	GEAR,HELICAL	1
13	PFFDL	11083	2W0517	PUMP,FUEL,METERING	1

END OF FIGURE

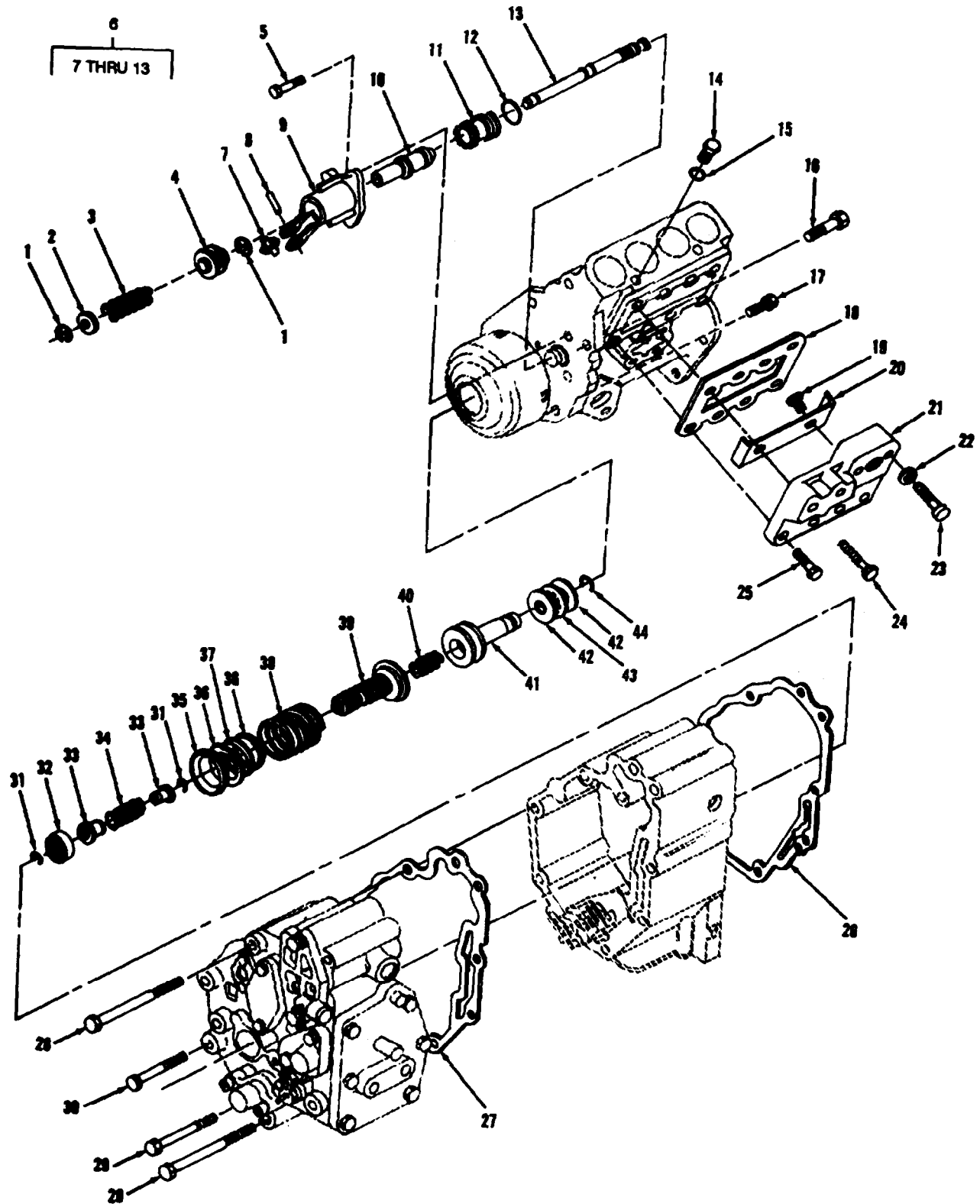

FIGURE 28. GOVERNOR AND FUEL INJECTION PUMP ASSEMBLY

SECTION II

TM5-3805-261-24P

(1) ITEM NO	(2) SMR CODE	(3) CAGEC	(4) PART NUMBER	(5) DESCRIPTION AND USABLE ON CODES(UOC)	(6) QTY
GROUP 0302 FUEL PUMPS					
FIG. 28 GOVERNOR AND FUEL INJECTION PUMP ASSEMBLY					
1	PFDZZ	96906	MS16633-1025	•RING,RETAINING	1
2	PADZZ	11083	1N3802	•RETAINER,HELICAL CO	1
3	PADZZ	11083	2W2216	•SPRING,HELICAL,COMP	1
4	PADZZ	11083	1N3800	•SLEEVE,RACK CONTROL	1
5	PFDZZ	78640	310216	•BOLT,SELF-LOCKING	3
6	PFDZZ	11083	8N2507	•PISTON ASSEMBLY,GOV	1
7	PFDZZ	11083	7N7271	••LEVER,SLEEVE CONTRO	1
8	PFDZZ	60380	Q-8321	••ROLLER,BEARING	1
9	PFDZZ	11083	8N2507 AND 7C079 1	••CYLINDER,GOVERNOR S	1
10	PFDZZ	11083	1W4098	••PISTON,GOVERNOR CON	1
11	PFDZZ	11083	7W0250	••SLEEVE,GOVERNOR PIS	1
12	PFDZZ	11083	5P9757	••PACKING,PREFORMED	1
13	PFDZZ	11083	8N2505	••SLIDE,DIRECTIONAL C	1
14	PFDZZ	11083	9S4191	•PLUG,MACHINE THREAD	1
15	PADZZ	25184	906-737-70	•PACKING,PREFORMED PART OF KIT P/N 5P9419	1
16	PFDZZ	11083	6B4198	• BOLT	2
17	PFDZZ	80204	B1821BH025C100N	•SCREW,CAP,HEXAGON H	1
18	PFDZZ	11083	7N3104	•GASKET	1
19	PFDZZ	80204	B1821BH025C050N	•SCREW,CAP,HEXAGON H	2
20	PADZZ	11083	8N5783	•DEFLECTOR,DIRT AND	1
21	PFDZZ	11083	7N9521	•COVER,FUEL GALLERY	1
22	PFDZZ	96906	MS27183-10	•WASHER,FLAT	2
23	PFDZZ	11083	1B2713	•BOLT,MACHINE	2
24	PFDZZ	77445	466473	•BOLT,MACHINE	2
25	PFDZZ	80204	B1821BH025C088N	•SCREW,CAP,HEXAGON H	4
26	PFDZZ	11083	7N8768	•GASKET	1
27	PADZZ	11083	8N2496	•GASKET	1
28	PFDZZ	11083	4N1761	•SCREW,CAP,HEXAGON H	4
29	PFDZZ	11083	2S7383	•BOLT,MACHINE	1
30	PFDZZ	28839	24829	•BOLT,MACHINE	2
31	PFDZZ	11083	7N8821	•RING,RETAINING	3
32	PADZZ	11083	4N0432	•BEARING UNIT,BALL	1
33	PADZZ	11083	7N7270	•SPACER,SLEEVE	2
34	PADZZ	11083	3K5733	•SPRING,HELICAL,COMP	1
35	PADZZ	11083	6N3504	•SEAT,HELICAL COMPRE	1
36	PFDZZ	58312	2N0828-00	•WASHER,SPRING TENSI	2
37	PFDZZ	11083	2P9556	•WASHER	1
38	PFDZZ	11083	8L9790	•SPRING,HELICAL,COMP	1
39	PFDZZ	11083	8N2503	•DASHPOT ASSEMBLY,GO	1
40	PADZZ	11083	7N7267	•SPRING,HELICAL,COMP	1
41	PADZZ	11083	8N2504	•RISER,GOVERNOR	1
42	PADZZ	21335	JD-530502	•SEAT,BEARING	2
43	PADZZ	11083	7M7219	•RETAINER AND ROLLER	1
44	PFDZZ	11083	4N2953	•RING,RETAINING	1

END OF FIGURE

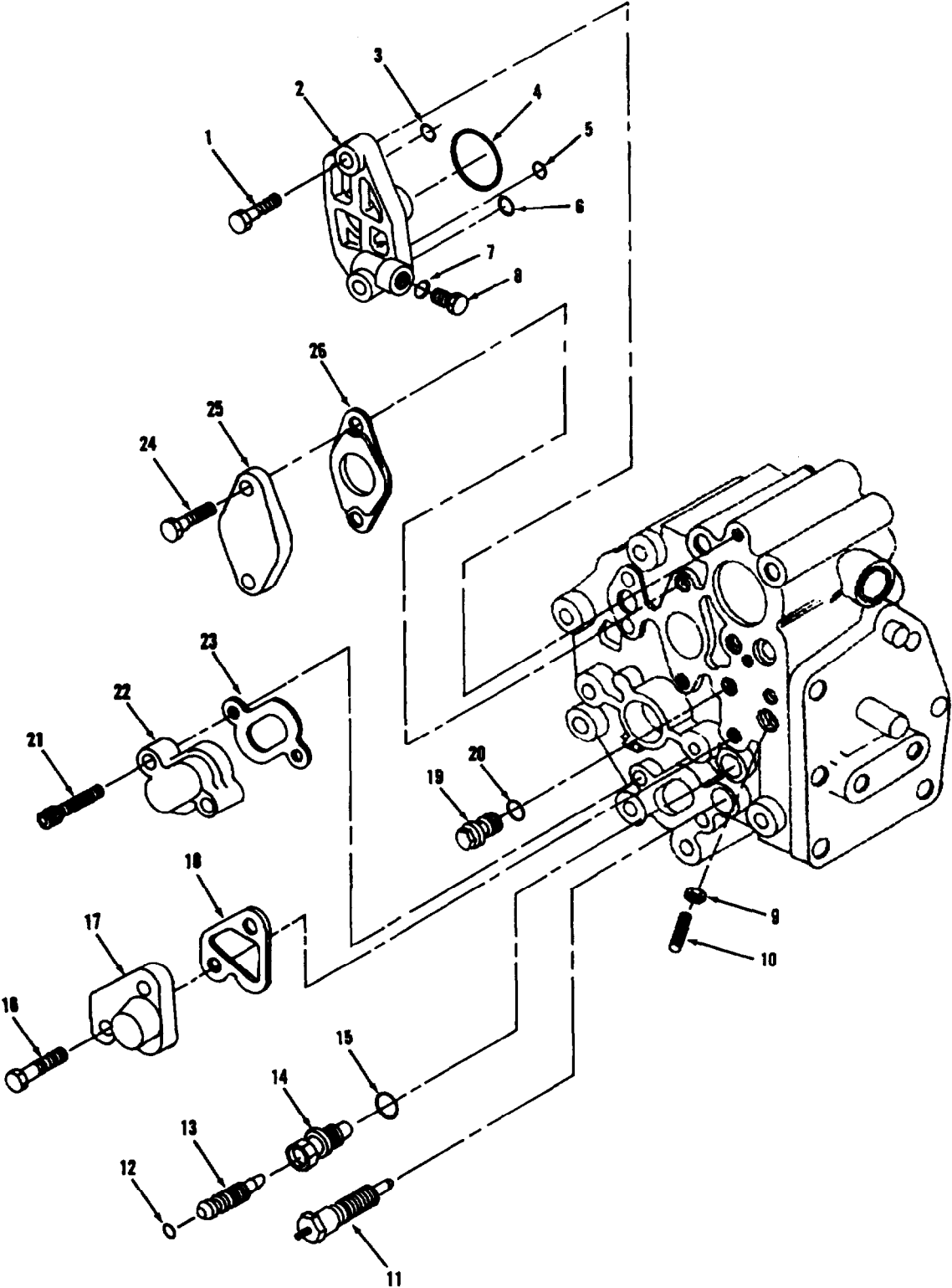

TA707051

FIGURE 29. GOVERNOR REAR HOUSING COVERS AND MOUNTING.

SECTION II

TM5-3805-261-24P

(1) ITEM NO	(2) SMR CODE	(3) CAGEC CAGEC	(4) PART NUMBER	(5) DESCRIPTION AND USABLE ON CODES(UOC)	(6) QTY
GROUP 0302 FUEL PUMPS					
FIG. 29 GOVERNOR REAR HOUSING COVERS AND MOUNTING					
1	PFDZZ	80204	B1821BH025C100N	•SCREW,CAP,HEXAGON H	2
2	PFDZZ	11083	8N3799	•COVER,FUEL RATIO	1
3	PADZZ	11083	8J8343	•SEAL	1
4	PADZZ	11083	8M8515	•PACKING,PREFORMED	1
5	PFDZZ	81349	M83248/1-013	•PACKING,PREFORMED	1
6	PFDZZ	02697	2-015S604-70	•PACKING,PREFORMED	1
7	PFDZZ	59556	K-500-EN-0431	•SEAL	1
8	PFDZZ	11083	9S4180	•PLUG,MACHINE THREAD	1
9	PADZZ	11083	7N8775	•NUT,SLEEVE	1
10	PFDZZ	11083	7N2594	•SETSCREW	1
11	PADZZ	11083	3P0009	•INSULATOR	1
12	PFDZZ	11083	6H9691	•PACKING,PREFORMED	1
13	PADZZ	11083	4N5484	•STEM,NEEDLE VALVE	1
14	PFDZZ	11083	4N5485	•VALVE BODY,GOVERNOR	1
15	PFDZZ	11083	5F9144	•PACKING,PREFORMED	1
16	PFDZZ	11083	5B7040	•SCREW,CAP,HEXAGON H	2
17	PFDZZ	11083	8N3259	•COVER,ACCESS	1
18	PFDZZ	11083	6I2003	•GASKET	1
19	PFDZZ	11083	1W6523	•PLUG,MACHINE THREAD	1
20	PFDZZ	11083	3J7354	•PACKING,PREFORMED	1
21	PFDZZ	11083	1P2497	•SCREW	2
22	PFDZZ	11083	8N3258	•COVER,ACCESS	1
23	PFDZZ	11083	6I2004	•GASKET	1
24	PFDZZ	80204	B1821BH025C088N	•SCREW,CAP,HEXAGON H	2
25	PFDZZ	11083	2W5448	•COVER,ACCESS	1
26	PFDZZ	11083	6I2002	•GASKET	1

END OF FIGURE

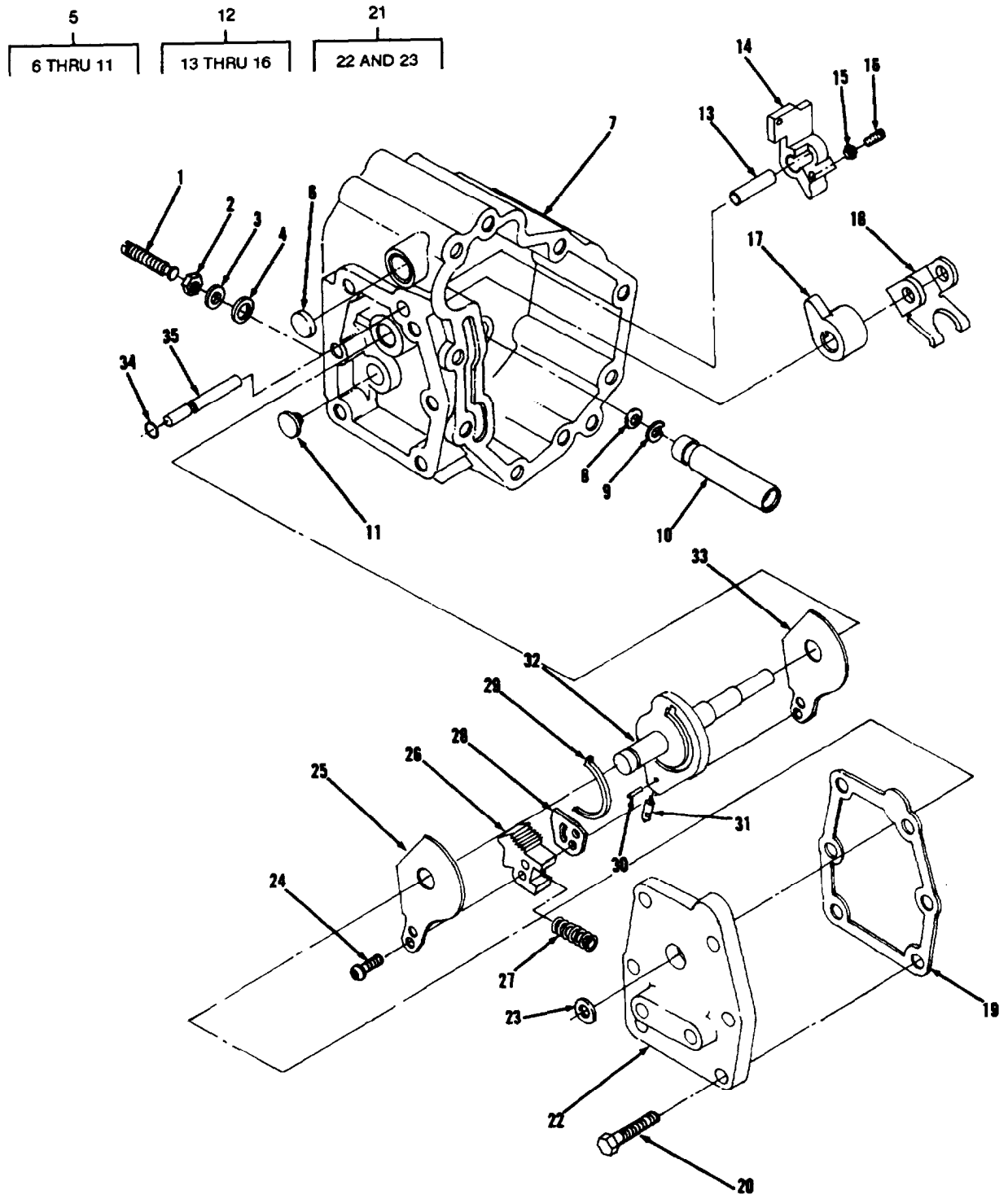

TA707052

FIGURE 30. GOVERNOR REAR HOUSING.

SECTION II

TM5-3805-261-24P

(1) ITEM NO	(2) SMR CODE	(3) CAGEC	(4) PART NUMBER	(5) DESCRIPTION AND USABLE ON CODES(UDC)	(6) QTY
GROUP 0302 FUEL PUMPS					
FIG. 30 GOVERNOR REAR HOUSING					
1	PADZZ	11083	2W9996	•IDLER SCREW,GOVERNO	1
2	PFDZZ	11083	5B3180	•NUT	1
3	PFDZZ	96906	MS27183-12	•WASHER,FLAT	1
4	PFDZZ	83259	7500-5-16	•PACKING WITH RETAIN	1
5	PFDZZ	11083	8N2501	•HOUSING ASSEMBLY,GO	1
6	PFDZZ	66503	187109	••PLUG,EXPANSION	1
7	XADZZ	11083	8N2500	••HOUSING	1
8	PADZZ	11083	4N260	••SEAL,PLAIN ENCASED	1
9	PADZZ	96906	MS16625-1062	••RING,RETAINING	1
10	PADZZ	11083	8N2499	••GUIDE,SPRING,GOVERN	1
11	PFDZZ	70040	5622759	••VALVE ASSEMBLY,FUEL	1
12	PADZZ	11083	4W5734	•LEVER,REMOTE CONTRO	1
13	PFDZZ	11083	1W1015	••SPACER,SLEEVE	1
14	PFDZZ	11083	2W5375	••LEVER,REMOTE CONTRO	1
15	PFDZZ	11083	8L5832	••NUT,PLAIN,HEXAGON	1
16	PFDZZ	11083	6V6835	••SETSCREW	1
17	PFDZZ	11083	8N3168	•LEVER,THROTTLE	1
18	PADZZ	11083	2W6102	•LEVER,REMOTE CONTRO	1
19	PFDZZ	11083	7N8779	•GASKET	1
20	PFDZZ	80204	B1821BH025C088N	•SCREW,CAP,HEXAGON H	6
21	PFDZZ	11083	7N8780	•COVER ASSEMBLY,GOVE	1
22	XADZZ	11083	7N8781	••COVER	1
23	PADZZ	11083	8T2604	••SEAL,PLAIN	1
24	PFDZZ	11083	6V8137	•SCREW,SELF-LOCKING	2
25	PFDZZ	11083	2W9305	•PLATE,THROTTLE	2
26	PADZZ	11083	7W2000	•DETENT PLATE	1
27	PADZZ	11083	2W7400	•SPRING,HELICAL,COMP	1
28	PADZZ	11083	7W1318	•PLATE,INJECTOR FUEL	1
29	PFDZZ	11083	2W9657	•CLIP,SPRING TENSION	1
30	PADZZ	60380	Q8292	•ROLLER,BEARING	1
31	PFDZZ	11083	7N2176	•PIN,SHOULDER,HEADLE	1
32	PFDZZ	11083	8N3088	•SHAFT,SHOULDERED	1
33	PADZZ	11083	7W1321	•CAM,CONTROL	1
34	PFDZZ	11083	7N8821	•RING,RETAINING	1
35	PFDZZ	11083	7N8785	•PIN,GROOVED,HEADLES	1

END OF FIGURE

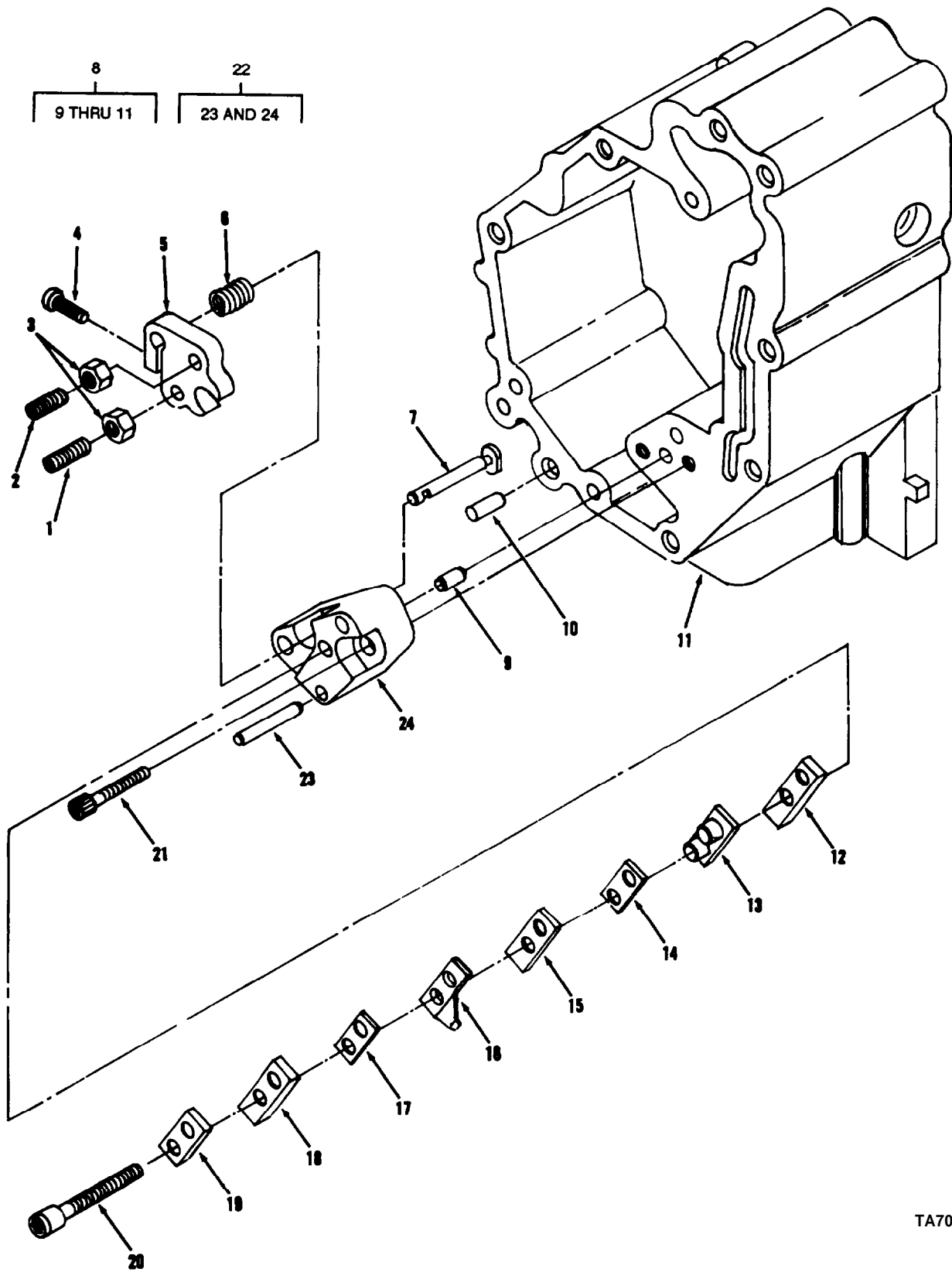

TA707053

FIGURE 31. GOVERNOR CENTER HOUSING.

SECTION II

TM5-3805-261-24P

(1) ITEM NO	(2) SMR CODE	(3) CAGEC CAGEC	(4) PART NUMBER	(5) DESCRIPTION AND USABLE ON CODES(UOC)	(6) QTY
GROUP 0302 FUEL PUMPS					
FIG. 31 GOVERNOR CENTER HOUSING					
1	PFDZZ	11083	5H6552	•SETSCREW	1
2	PFDZZ	11083	7N5334	•SETSCREU	1
3	PFDZZ	66289	PD115	•NUT,PLAIN,HEXAGON	2
4	PFDZZ	96906	MS16997-32	•SCREW,CAP,SOCKET HE	1
5	PADZZ	11083	8N3256	•COLLAR,LOAD STOP	1
6	PADZZ	11083	1W4243	•SPRING,HELICAL,COMP	1
7	PFDZZ	11083	8N2488	•PIN,GROOVED,HEADED	1
8	PFDZZ	11083	8N2495	•HOUSING,ASSEMBLY,GO	1
9	PFDZZ	11083	4F6024	••PIN,STRAIGHT,HEADLE	2
10	PFDZZ	11083	8S6814	••PIN,STRAIGHT,HEADLE	4
11	XADZZ	11083	8N2494	••HOUSING	1
12	PADZZ	11083	8N7735	•SPACER,PLATE	1
13	PADZZ	58312	1P6452-00	•INSULATOR,BUSHING	1
14	PADZZ	11083	9L9347	•SHIM	1
15	PADZZ	11083	8N7519	•SPACER,PLATE	1
16	PADZZ	11083	8N3090	•BRACKET,DOUBLE ANGL	1
17	PADZZ	72658	8000	•SPACER,PLATE	1
18	PADZZ	11083	7N7282	•SPACER,PLATE	1
19	PADZZ	11083	8M9062	•RETAINER,TORQUE SPR	1
20	PFDZZ	11083	8H707	•SCREW,CAP,SOCKET HE	2
21	PFDZZ	11083	6L5897	•SCREW,CAP,SOCKET HE	2
22	PFDZZ	11083	2W6104	•BLOCK ASSEMBLY,GOVE	1
23	PFDZZ	60380	QA-54783	•PIN,STRAIGHT,HEADLE	1
24	PFDZZ	11083	8N3257	•BLOCK,LOAD STOP	1

END OF FIGURE

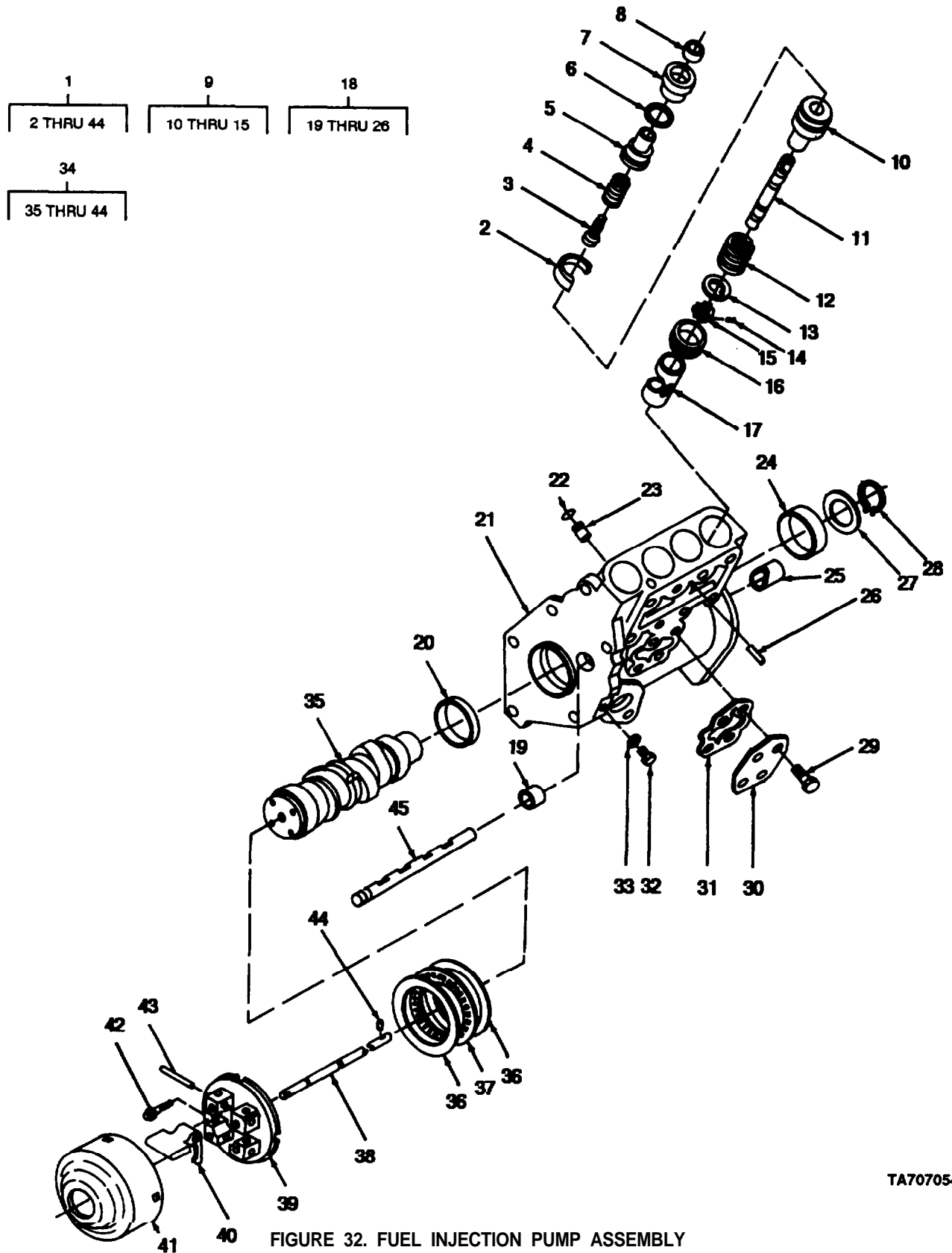

TA707054

FIGURE 32. FUEL INJECTION PUMP ASSEMBLY

SECTION II

TM5-3805-261-24P

(1) ITEM NO	(2) SMR CODE	(3) CAGEC	(4) PART NUMBER	(5) DESCRIPTION AND USABLE ON CODES(UOC)	(6) QTY
GROUP 0302 FUEL PUMPS					
FIG. 32 FUEL INJECTION PUMP ASSEMBLY					
1	PBFDL	11083	2W0263	•PUMP,FUEL,METERING	1
2	PFDZZ	11083	1M3506	••RING,RETAINING	1
3	PADZZ	11083	8N1414	••VALVE,CHECK	1
4	PADZZ	11083	8N1415	••SPRING,HELICAL,COMP	1
5	PADZZ	11083	8N2516	••BONNET,VALVE,FUEL T	1
6	PFDZZ	11083	3D2992	••PACKING,PREFORMED	4
7	PADZZ	11083	8N5117	••INSERT,SCREW THREAD	4
8	PADZZ	11083	8H9204	••FELT,MECHANICAL,PRE	4
9	PADZZ	11083	1W6541	••PLUNGER AND BARREL	4
10	XADZZ	11083	7N7169	•••BARREL,FUEL PUMP	1
11	XADZZ	11083	1W6540	•••PLUNGER,FUEL PUMP	1
12	PADZZ	11083	7N1067	•••SPRING,HELICAL,COMP	1
13	PFDZZ	11083	7N1415	•••SEAT,HELICAL COMPRE	1
14	PFDZZ	11083	8H9299	•••SCREW,CAP,SOCKET HE	1
15	XADZZ	11083	7N1068	•••GEAR	1
16	PADZZ	11083	7N1053	••SPACER,RING	4
17	PADZZ	11083	8N2489	••LIFTER ASSEMBLY,FUE	4
18	PFDDD	11083	1W3486	••HOUSING,FUEL INJECT	1
19	PADZZ	11083	1S1953	•••BEARING,SLEEVE	1
20	PADZZ	11083	8N2518	•••BEARING,SLEEVE	1
21	XADZZ	11083	8N2498	•••HOUSING FUEL PUMP	1
22	PADZZ	11083	3H0442	•••RING SEAL	4
23	PFDZZ	11083	8N3731	•••PIN,GROOVED,HEADED	4
24	PADZZ	11083	7N7970	•••BEARING,SLEEVE	1
25	PADZZ	11083	1W3285	•••BEARING,SLEEVE	1
26	PADZZ	11083	7N7969	•••SPACER,SLEEVE	4
27	PADZZ	11083	8N2487	••BEARING,WASHER,THRU	1
28	PFDZZ	96906	MS16628-1143	••RING,RETAINING	1
29	PFDZZ	11083	S1615	••BOLT,MACHINE	4
30	PFDZZ	11083	7N1047	••COVER,ACCESS	1
31	PFDZZ	11083	7N1046	••GASKET	1
32	PFDZZ	11083	9S4180	••PLUG,MACHINE THREAD	2
33	PFDZZ	59556	K-500-EN-0431	••SEAL	1
34	PFDDD	11083	2W0262	••CAMSHAFT ASSEMBLY, F	1
35	PFDZZ	11083	2W0261	•••CAMSHAFT,FUEL PUMP	1
36	PFDZZ	11083	7N7166	•••RING,BEARING,OUTER	2
37	PADZZ	11083	7L3326	•••RETAINER AND ROLLER	1
38	PFDZZ	11083	8N2510	•••SHAFT,STRAIGHT	1
39	PFDZZ	11083	8N2511	•••CARRIER WEIGHT,GOVE	1
40	PFDZZ	11083	7N7264	•••BELL CRANK	4
41	PFDZZ	11083	7N7265	•••SHIELD,CARRIER FUEL	1
42	PFDZZ	11083	5P9087	•••BOLT,SELF-LOCKING	4
43	XBDZZ	21335	Q13367	•••ROLLER,BEARING	4
44	PFDZZ	11083	4N9019	•••DOWEL	1
45	PADZZ	11083	1W3485	•RACK,FUEL PUMP	1

END OF FIGURE

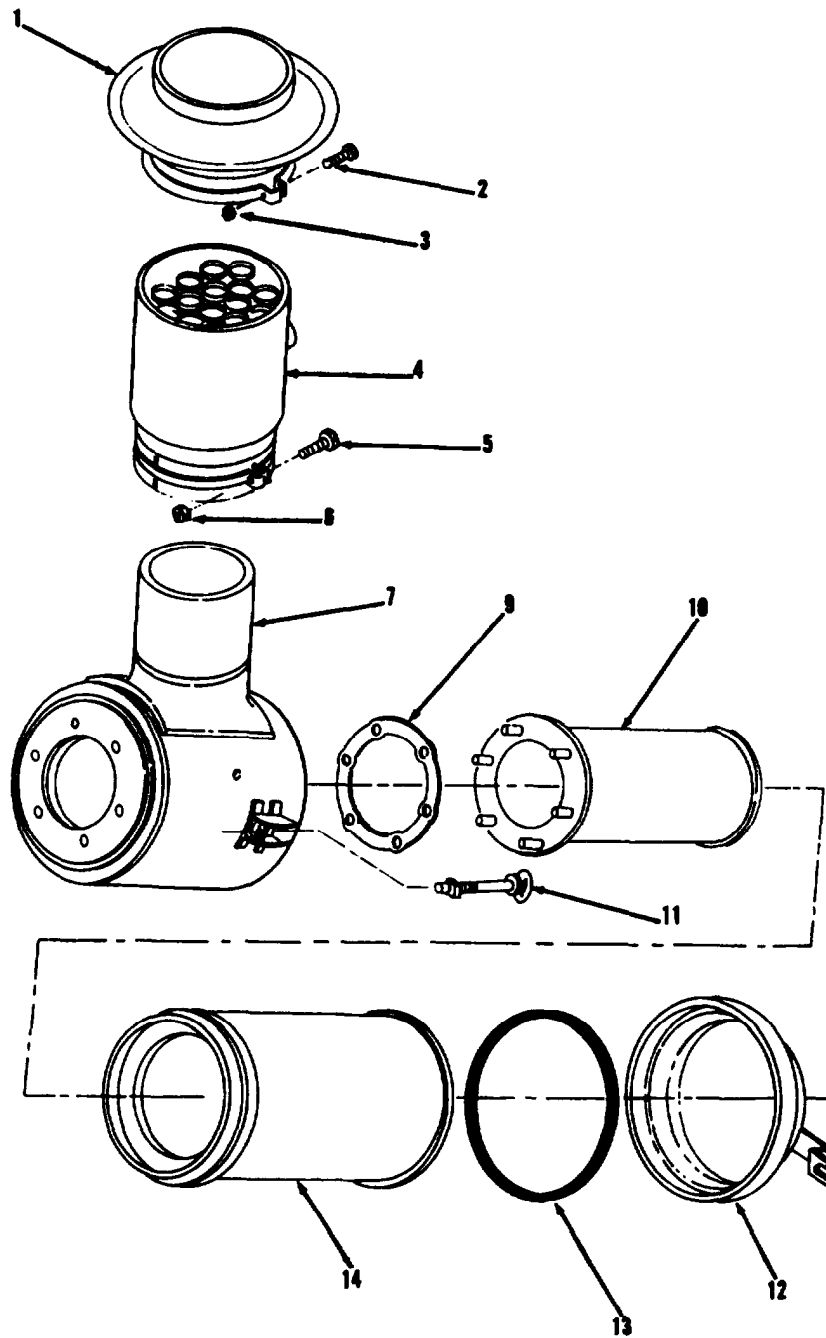
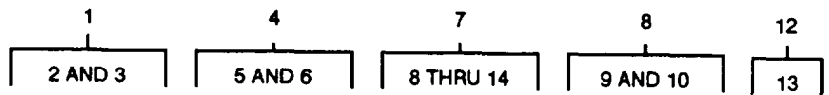

TA707055

FIGURE 33. AIR CLEANER AND MOUNTING.

SECTION II

TM5-3805-261-24P

(1) ITEM NO	(2) SMR CODE	(3) CAGEC CAGEC	(4) PART NUMBER	(5) DESCRIPTION AND USABLE ON CODES(UOC)	(6) QTY
GROUP 0304 AIR CLEANER					
FIG. 33 AIR CLEANER AND MOUNTING					
1	PAOZZ	18265	GAH00-0657	HOOD ASSEMBLY,AIR,P	1
2	PFOZZ	11083	7F192	•BOLT,MACHINE	1
3	PFOZZ	11083	1D4717	•NUT,HEXAGON	1
4	PAOZZ	18265	PSH00-0679	AIR CLEANER,INTAKE	1
5	PFOZZ	11083	7F192	•BOLT,MACHINE	1
6	PFOZZ	11083	1D4717	•NUT,HEXAGON	1
7	PFOZZ	18265	EGB11-0026	AIR CLEANER,INTAKE	1
8	PAOZZ	18265	KYX00-0460	•FILTER ELEMENT,INTA	1
9	PFOZZ	11083	4H1485	•GASKET	1
10	XAOZZ	11083	1C6394	••ELEMENT	1
11	PFOZZ	18265	P10-2533	•BOLT,EYE	2
12	PAOZZ	18265	P10-2926	•CUP ASSEMBLY,AIR CL	1
13	PFOZZ	18265	P10-2927	•PACKING,PREFORMED	1
14	PAOZZ	12658	PA-1615	•FILTER ELEMENT,INTA	1

END OF FIGURE

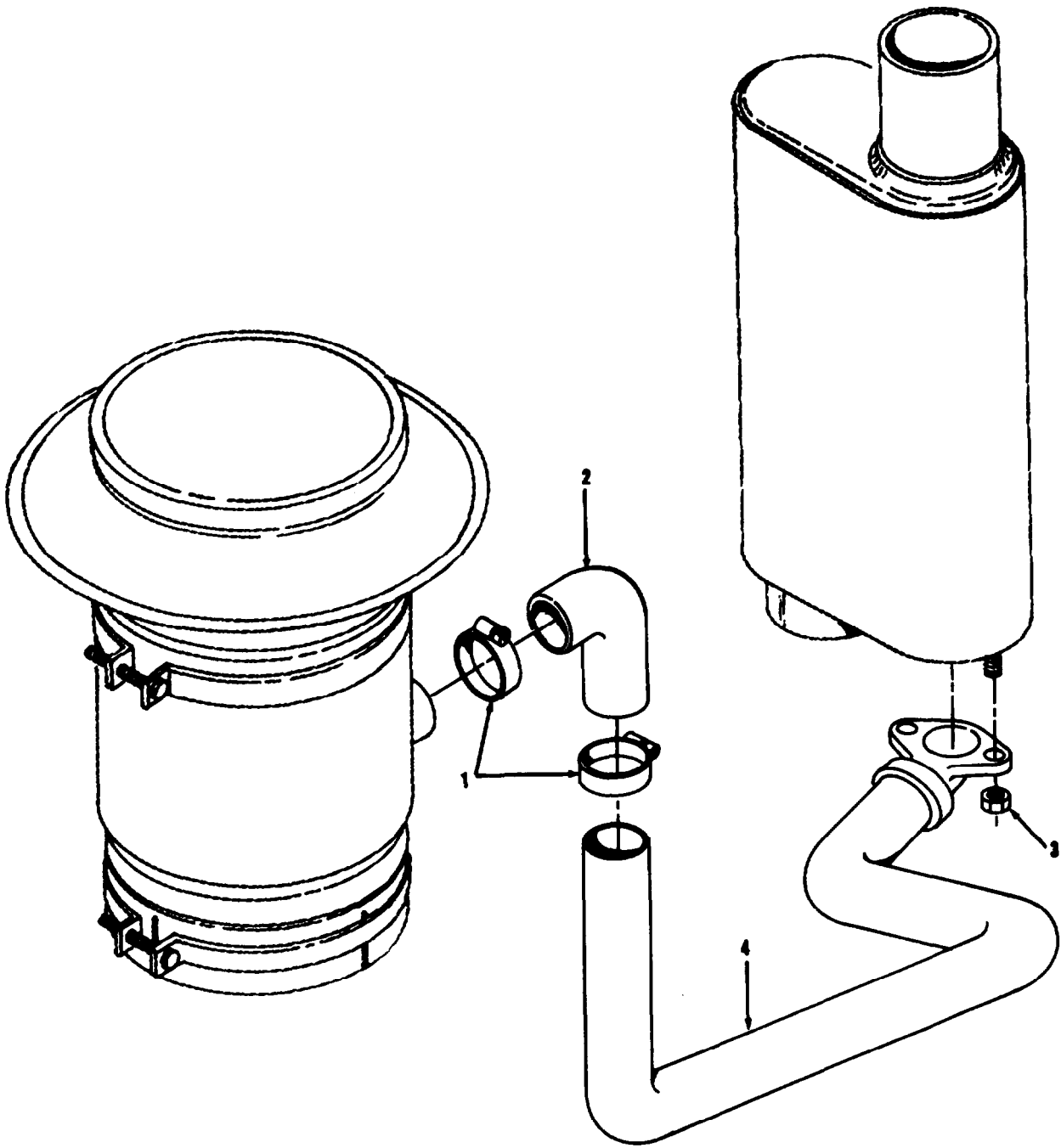

TA707056

FIGURE 34. DUST EJECTOR AND MOUNTING.

SECTION II

TM5-3805-261-24P

(1) ITEM NO	(2) SMR CODE	(3) CAGEC	(4) PART NUMBER	(5) DESCRIPTION AND USABLE ON CODES(UOC)	(6) QTY
GROUP 0304 AIR CLEANER					
FIG. 34 DUST EJECTOR AND MOUNTING					
1	PFOZZ	11083	5P597	CLAMP,HOSE	2
2	PAOZZ	42271	3229403	HOSE,PREFORMED	1
3	PFOZZ	11083	1B5355	NUT,PLAIN,HEXAGON	2
4	PFOZZ	11083	3P0080	TUBE ASSEMSLY,METAL	1

END OF FIGURE

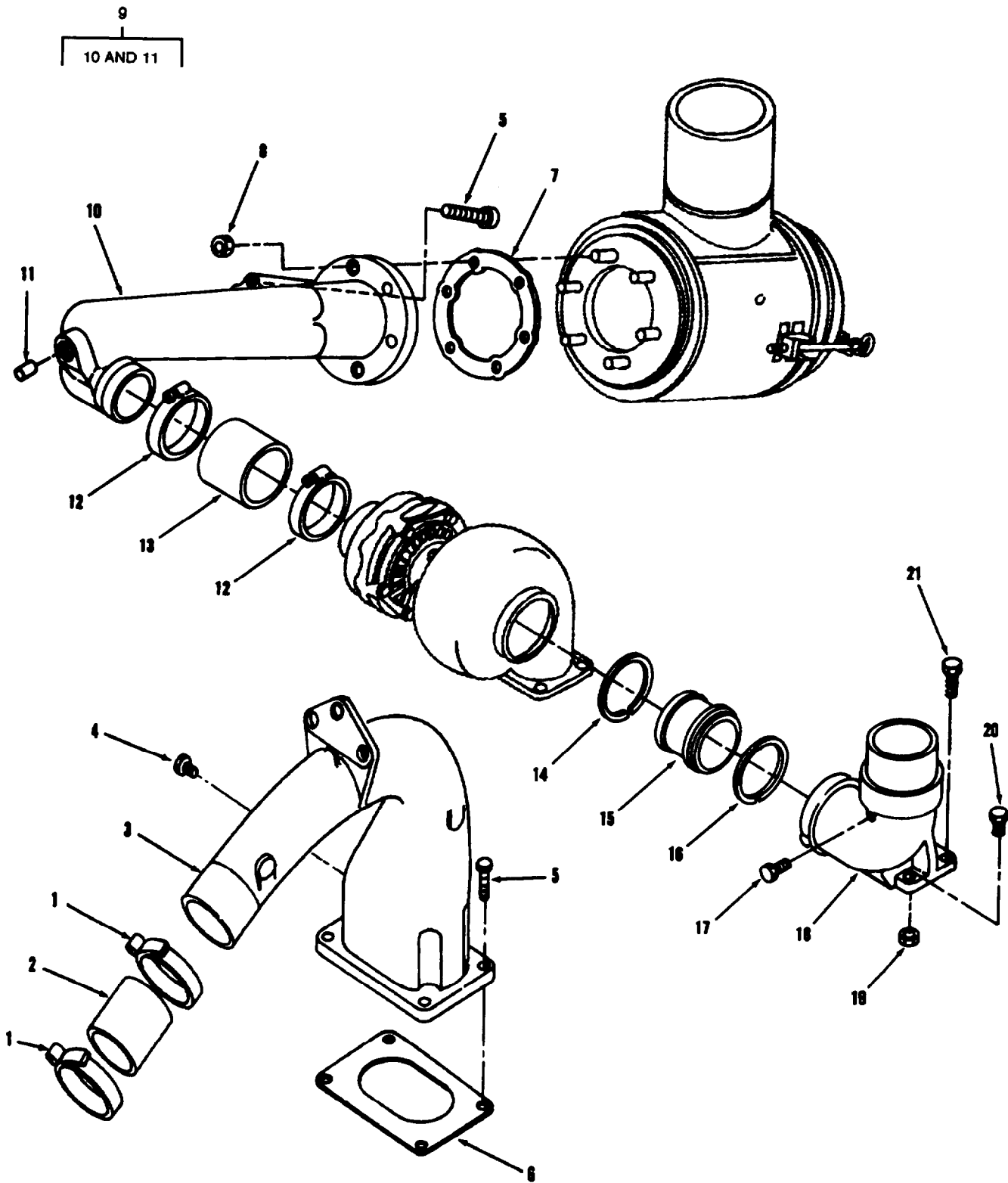

TA707057

FIGURE 35. TURBOCHARGER AIR LINES AND MOUNTING.

SECTION II

TM5-3805-261-24P

(1) ITEM NO	(2) SMR CODE	(3) CAGEC	(4) PART NUMBER	(5) DESCRIPTION AND USABLE ON CODES(UOC)	(6) QTY
				GROUP 0305 SUPERCHARGER, BLOWER, TURBOCHARGER, OR ALTITUDE COMPENSATOR FIG. 35 TURBOCHARGER AIR LINES AND MOUNTING	
1	PFOZZ	55883	IPD5P597	CLAMP,HOSE	2
2	PAOZZ	16632	1007-16-14	HOSE,AIR DUCT	1
3	PFOZZ	11083	3P0084	PIPE,EXHAUST	1
4	PFOZZ	11083	5M6214	PLUG,PIPE	1
5	PFOZZ	11083	1A2029	BOLT,MACHINE	7
6	PFOZZ	58312	5S6735-00	GASKET	1
7	PFOZZ	11083	4M1485	GASKET	1
8	PFOZZ	11083	1D4717	NUT,HEXAGON	6
9	PFOZZ	11083	3P0089	CLEANER ASSEMBLY,AI	1
10	XAOZZ	11083	7N4356	•PIPE	1
11	PAOZZ	18265	P10-0128	•STRAINER ELEMENT,SE	1
12	PFOZZ	66295	UT412-212	CLAMP,HOSE	2
13	PAOZZ	11083	3P0082	HOSE,NONMETALLIC	1
14	PAOZZ	11083	6N0009	SEAL RING,METAL	1
15	PFOZZ	11083	6N1553	COUPLING,TURBOCHARG	1
16	PAOZZ	11083	6N1558	SEAL RING,METAL	1
17	PFOZZ	96906	MS14314-2X	PLUG,PIPE	1
18	PFOZZ	11083	3P0114	ELBOW,ENGINE EXHAUS	1
19	PFOZZ	11083	1B5355	NUT,PLAIN,HEXAGON	3
20	PFOZZ	11083	0S1590	BOLT,MACHINE	2
21	PFOZZ	11083	0S1571	BOLT	1

END OF FIGURE

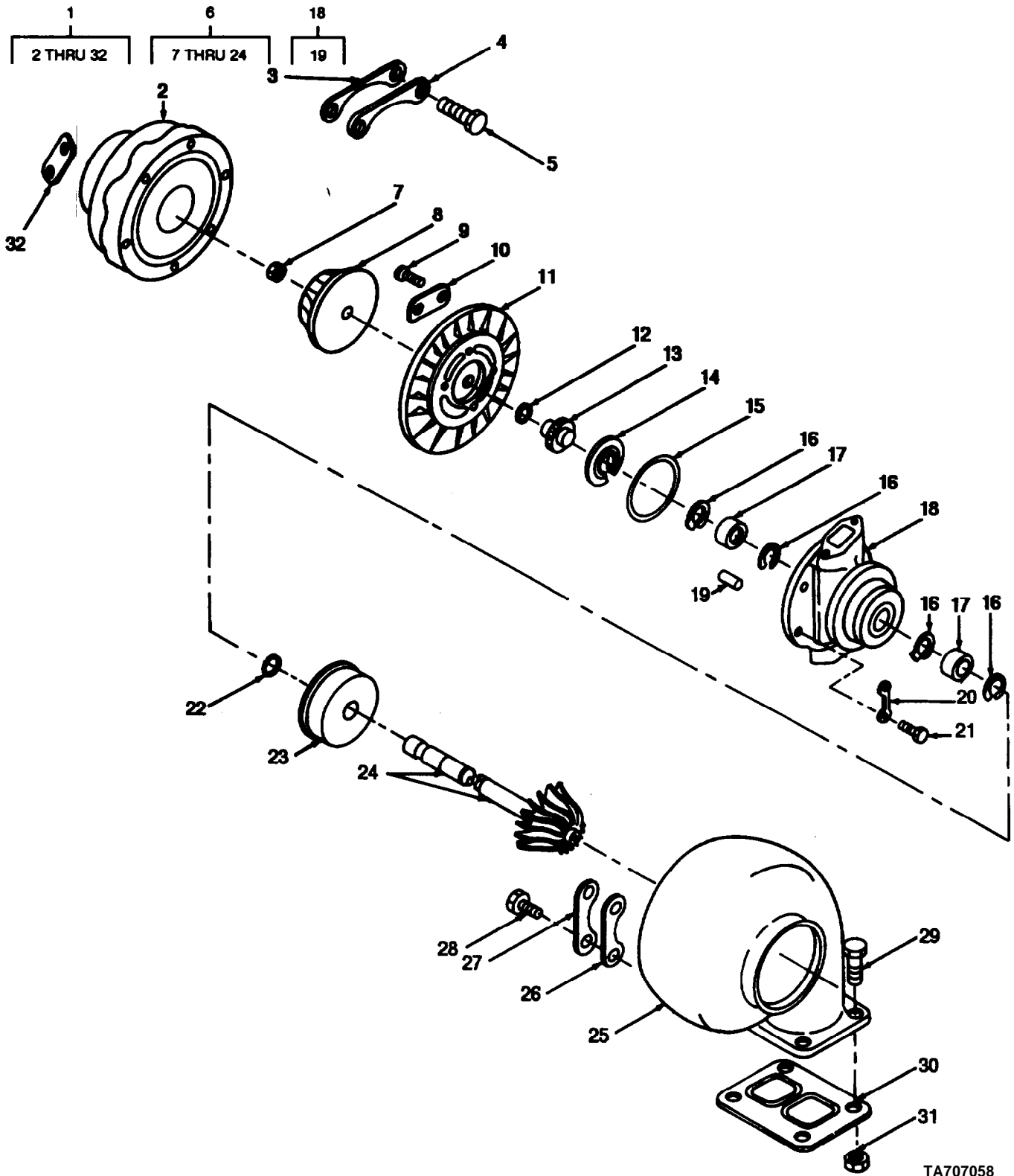

TA707058

FIGURE 36. TURBOCHARGER ASSEMBLY AND MOUNTING.

SECTION II

TM5-3805-261-24P

(1) ITEM NO	(2) SMR CODE	(3) CAGEC	(4) PART NUMBER	(5) DESCRIPTION AND USABLE ON CODES(UOC)	(6) QTY
				GROUP 0305 SUPERCHARGER, BLOWER, TURBOCHARGER, OR ALTITUDE COMPENSATOR FIG. 36 TURBOCHARGER ASSEMBLY AND MOUNTING	
1	PFFHH	08179	409 410-5006	TURBO,SUPERCHARGER	1
2	PFHZZ	11083	4N6862	•HOUSING	1
3	PFHZZ	08179	407875	•CLAMP,LOOP	3
4	PFHZZ	08179	407876	•CLAMP,LOOP	3
5	PFHZZ	80204	B1821BH031C056N	•BOLT,MACHINE	6
6	PFFHH	08179	408077-152	•CARTRIDGE	1
7	PFHZZ	08179	400544	••NUT,PLAIN,EXTENDED PART OF KIT P/N 2W0716	1
8	PFHZZ	08179	409179-18	••WHEEL,COMPRESSOR	1
9	PFHZZ	11083	2F808	••SCREW	2
10	PFHZZ	08179	409532	••PLATE,IDENTIFICATIO	1
11	PFHZZ	11083	4N6863	••BACKPLATE,TURBOCHAR	1
12	PFHZZ	08179	403818-0	••SEAL RING,METAL PART OF KIT P/N 2W0716	1
13	PAHZZ	70210	406906	••COLLAR,THRUST	1
14	PAHZZ	08179	406907	••BEARING,WASHER,THRU	1
15	PFHZZ	08179	400424-0	••SPACER,RING PART OF KIT P/N 2W0716	1
16	PFHZZ	97464	4000-62	••RING,RETAINING PART OF KIT P/N 2W0716	4
17	PFHZZ	92679	615749C1	••BEARING,SLEEVE PART OF KIT P/N 2W0716	2
18	PFHZZ	08179	407285-18	••HOUSING,TURBOCHARGE	1
19	PFHZZ	11083	4M6646	•••PIN,GROOVE,HEADLES	2
20	PFHZZ	70210	407684	••LOCKING PLATE,NUT A PART OF KIT P/N 2W0716	2
21	PFHZZ	80204	B1821BH025C063N	••SCREW,CAP,HEXAGON	4
22	PFHZZ	99193	408049-11	••RING,PISTON PART OF KIT P/N 2W0716	1
23	PFHZZ	08179	409299	••CASE,DIFFUSER,TURBO	1
24	PFHZZ	08179	410188-21	••SHAFT AND WHEEL ASS	1
25	PFHZZ	08179	408667-22	•HOUSING,MECHANICAL	1
26	PFHZZ	08179	406908-1	•CLAMP,LOOP	3
27	PFHZZ	08179	406909	•CLAMP,LOOP	3
28	PFHZZ	11083	6V2489	•BOLT	6
29	PFFZZ	11083	0S1591	•SCREW	4
30	PFFZZ	11083	1P451	•GASKET	1
31	PFFZZ	11083	1B5353	•NUT,PLAIN,HEXAGON	4
32	PFHZZ	11083	1W4795	•PLATE,IDENTIFICATIO	1

END OF FIGURE

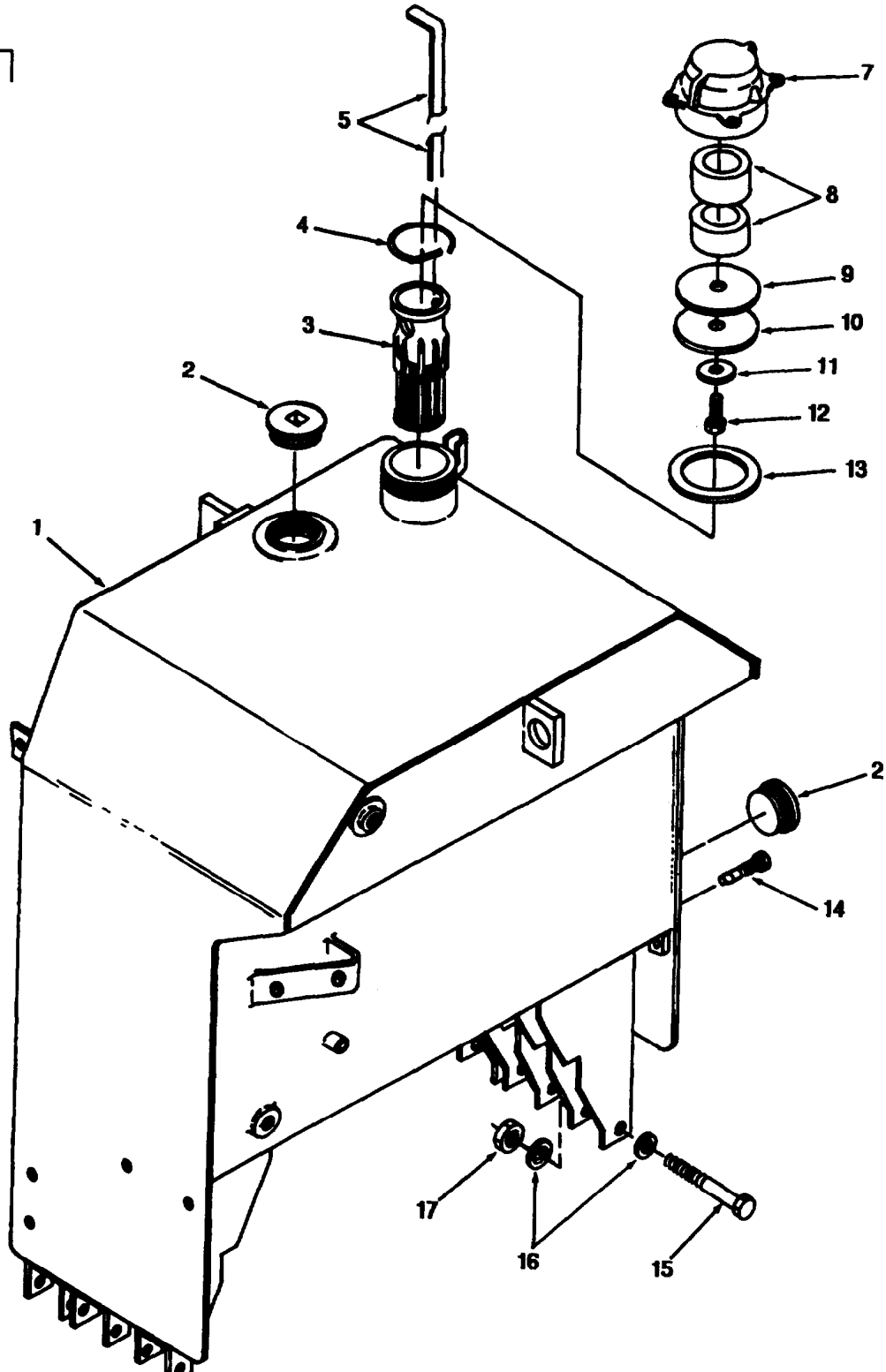
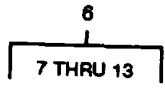

TA707059

FIGURE 37. FUEL TANK ASSEMBLY AND MOUNTING.

SECTION II

TM5-3805-261-24P

(1) ITEM NO	(2) SMR CODE	(3) CAGEC	(4) PART NUMBER	(5) DESCRIPTION AND USABLE ON CODES(UOC)	(6) QTY
				GROUP 0306 TANKS, LINES, FITTINGS, HEADERS FIG. 37 FUEL TANK ASSEMBLY AND MOUNTING	
1	PFFFF	11083	5T4788	TANK,FUEL,ENGINE	1
2	PFOZZ	11083	4H9027	PLUG,PIPE	2
3	PFOZZ	56620	41400	STRAINER,FUEL,ENGIN	1
4	PFOZZ	11083	8H3497	RING,RETAINING	1
5	PFOZZ	11083	7D9247	GAGE ROD,LIQUID LEV	1
6	PFOOO	11083	9G6082	CAP ASSEMBLY,FILLER	1
7	PFOZZ	11083	8P0408	•CAP,FILLER OPENING	1
8	PAOZZ	11083	4B5949	•STRAINER,FUEL CAP	2
9	PFOZZ	11083	4B5423	•GASKET	1
10	PFOZZ	11083	3F4134	•BAFFLE,AIRFLOW	1
11	PFOZZ	60532	WAS125	•WASHER,FLAT	1
12	PFOZZ	11083	3H8389	•SCREW,FUEL TANK FIL	1
13	PFOZZ	11083	2A1763	•GASKET	1
14	PFOZZ	11083	1H8306	SCREW FUEL TANK	1
15	PFOZZ	11083	0S1627	BOLT,MACHINE	3
16	PFOZZ	11083	5P8248	WASHER,FLAT	6
17	PFOZZ	11083	2J3506	NUT,PLAIN,HEXAGON	3

END OF FIGURE

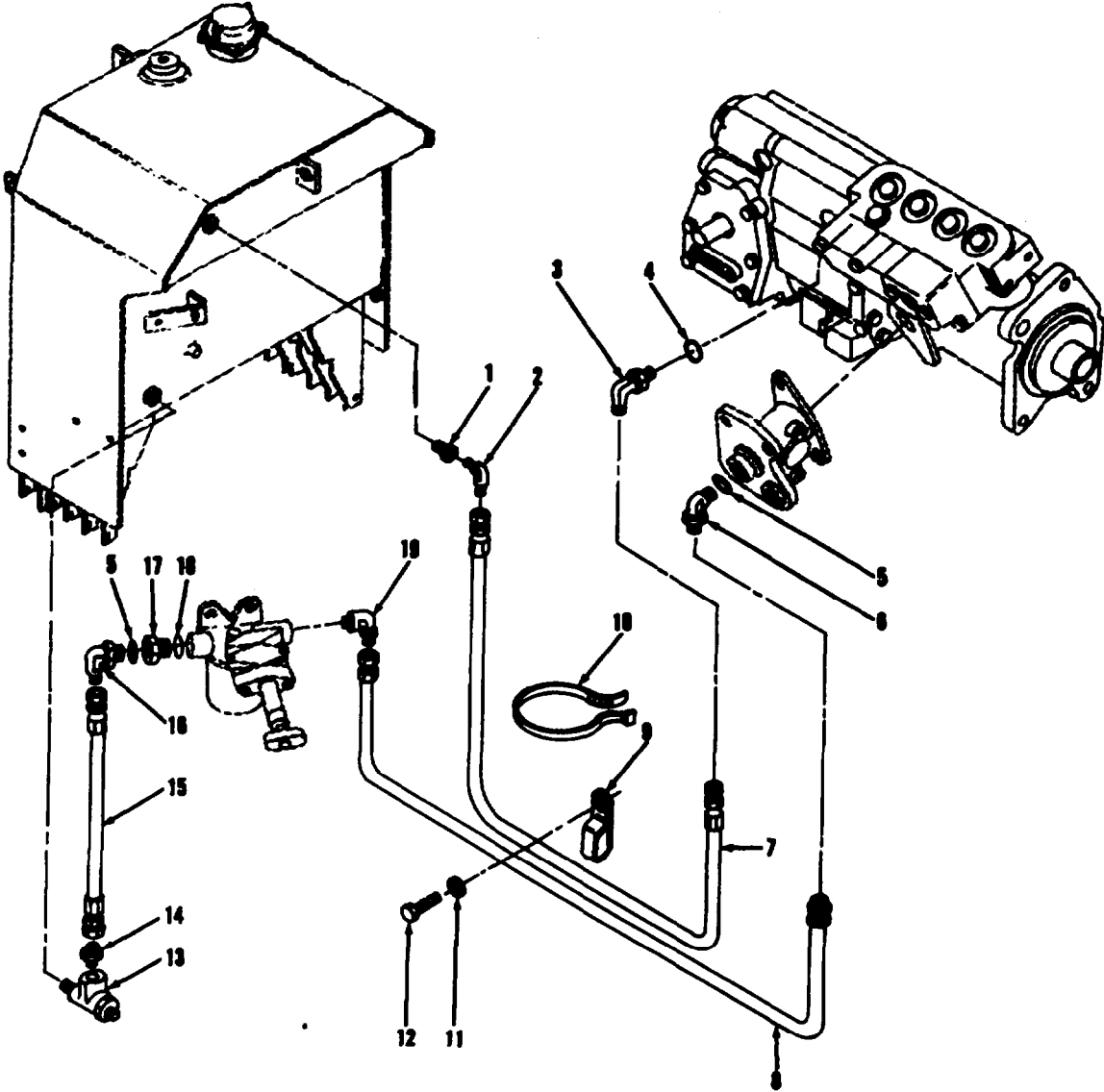

TA707060

FIGURE 38. FUEL LINES AND FITTINGS.

SECTION II

TM5-3805-261-24P

(1) ITEM NO	(2) SMR CODE	(3) CAGEC	(4) PART NUMBER	(5) DESCRIPTION AND USABLE ON CODES(UOC)	(6) QTY
GROUP 0306 TANKS, LINES, FITTINGS, HEADERS FIG. 38 FUEL LINES AND FITTINGS					
1	PAOZZ	01276	2081-8-4S	BUSHING,PIPE	1
2	PAOZZ	96906	MS51504A4-4	ELBOW,PIPE TO TUBE	1
3	PAOZZ	11083	307946	ELBOW,TUBE TO BOSS	1
4	PFOZZ	11083	3J7354	PACKING,PREFORMED	1
5	PAOZZ	25184	906-737-70	PACKING,PREFORMED	2
6	PAOZZ	96906	MS51527A6	ELBOW,TUBE TO BOSS	1
7	PFOZZ	11083	2G4505	HOSE ASSEMBLY,NONME	1
8	PAOZZ	11083	2T0676	HOSE ASSEMBLY,NONME	1
9	PFOZZ	11083	4D6466	CLAMP,LOOP	1
10	PAOZZ	11083	3S2093	STRAP	1
11	PFOZZ	78189	3320-14-01	WASHER,SQUARE CONE	2
12	PFOZZ	11083	L1351	BOLT,MACHINE	2
13	PAOZZ	11083	2S5100	VALVE ASSEMBLY	1
14	PAOZZ	11083	019440	NIPPLE,PIPE	1
15	PFOZZ	11083	2G6943	HOSE ASSEMBLY,NONME	1
16	PAOZZ	11083	7J4026	ELBOW,TUBE TO BOSS	1
17	PFOZZ	30780	8-6-F5G5-S	REDUCER,BOSS	1
18	PAOZZ	11083	3K360	PACKING,PREFORMED	1
19	PAOZZ	11083	6K9194	ELBOW,TUBE	1

END OF FIGURE

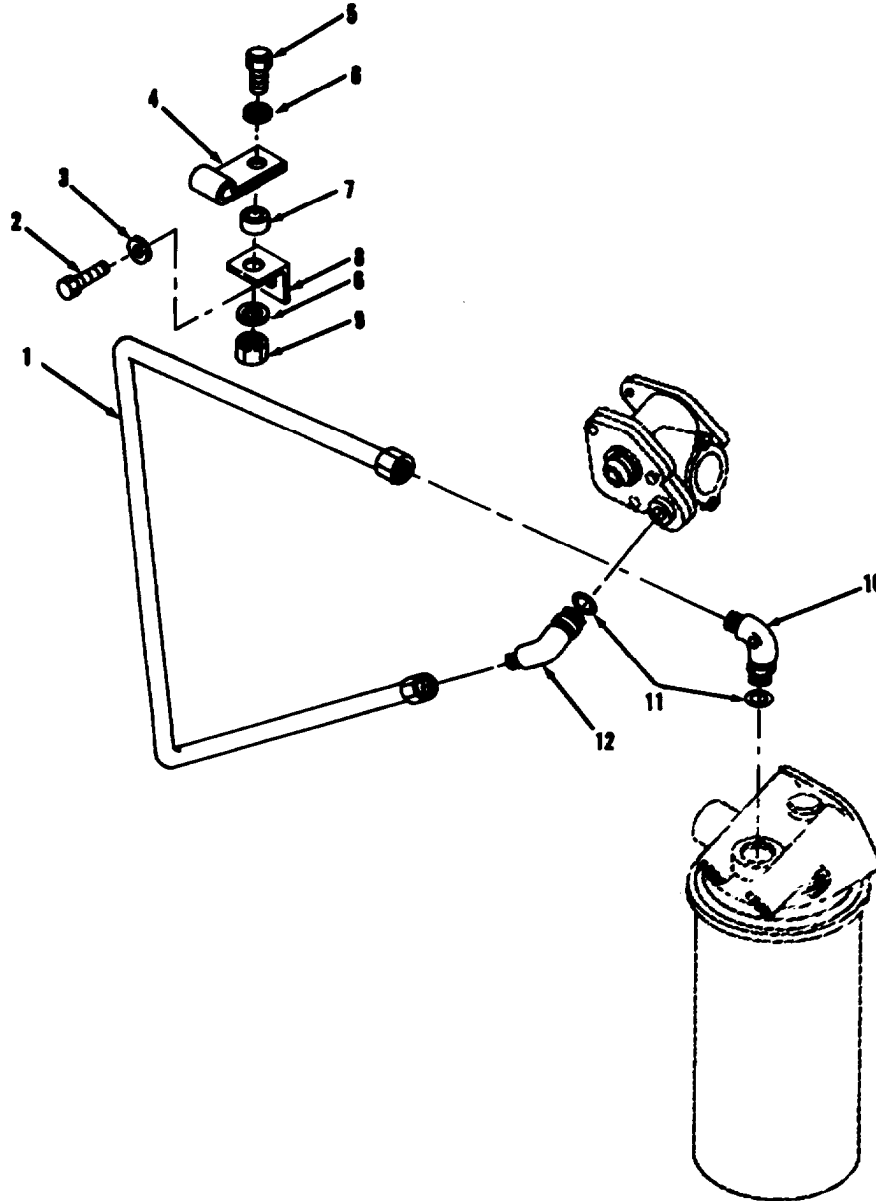

TA707061

FIGURE 39. SECONDARY FILTER FUEL LINES, FITTINGS, AND MOUNTING.

SECTION II

TM5-3805-261-24P

(1) ITEM NO	(2) SMR CODE	(3) CAGEC	(4) PART NUMBER	(5) DESCRIPTION AND USABLE ON CODES(UOC)	(6) QTY
GROUP 0306 TANKS, LINES, FITTINGS, HEADERS					
FIG. 39 SECONDARY FILTER FUEL LINES, FITTINGS, AND MOUNTING					
1	PAFZZ	11083	2W7230	TUBE ASSEMBLY,METAL	1
2	PFFZZ	11083	1D4533	BOLT,MACHINE	1
3	PFFZZ	11083	5P0537	WASHER	1
4	PFFZZ	96906	MS21333-57	CLAMP,LOOP	1
5	PFFZZ	11083	1A2029	BOLT,MACHINE	1
6	PFFZZ	11083	5M2894	WASHER,FLAT	2
7	XBFZZ	11083	6B933	SPACER,SLEEVE	1
8	PFFZZ	11083	8M1953	BRACKET,ANGLE	1
9	PFFZZ	11083	1D4717	NUT,HEXAGON	1
10	PAFZZ	11083	5P4289	ELBOW,TUBE	1
11	PAOZZ	25184	906-737-70	PACKING,PREFORMED	2
12	PAFZZ	96906	MS51527A6	ELBOW,TUBE TO BOSS	1

END OF FIGURE

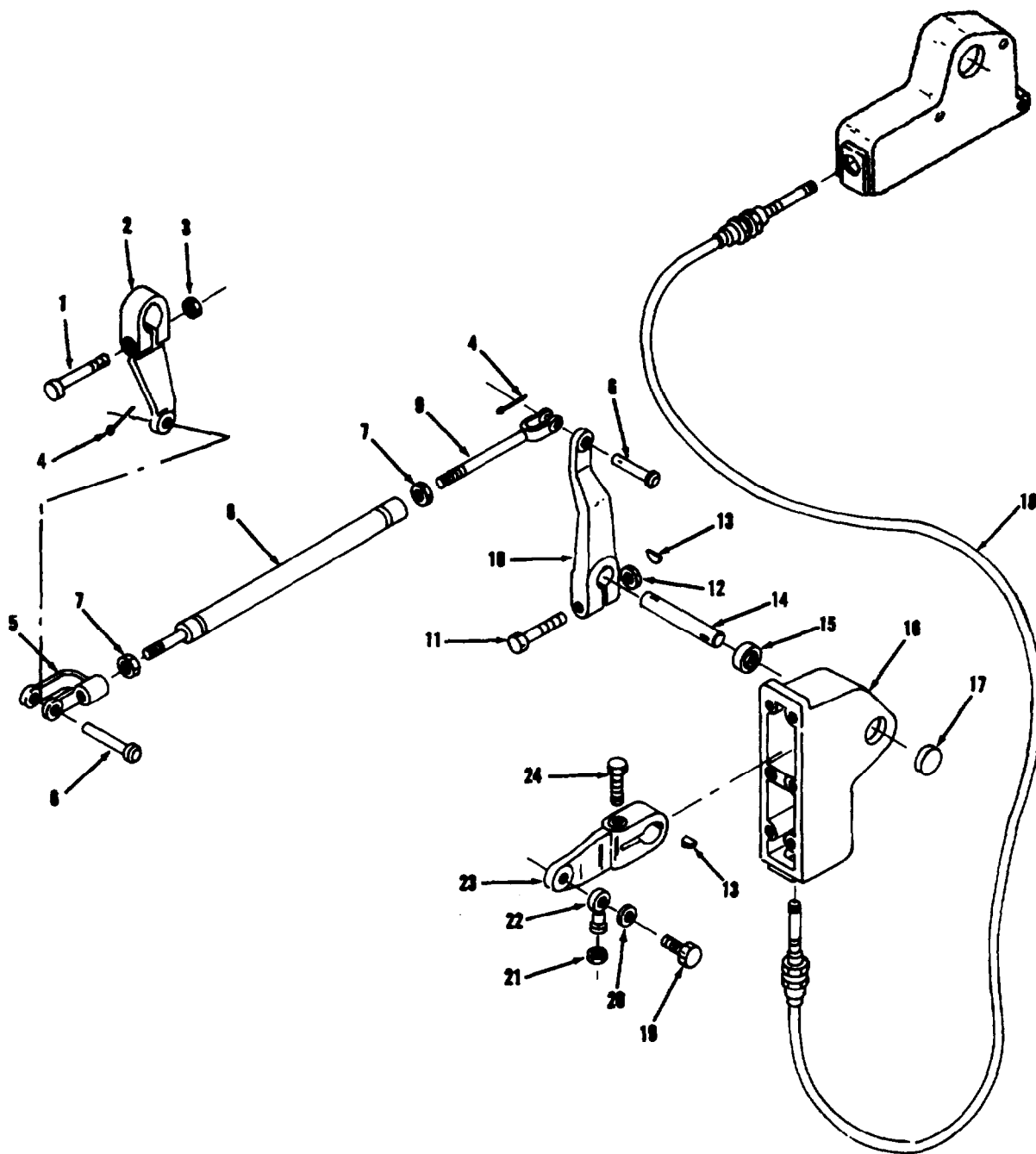

TA707062

FIGURE 40. REAR GOVERNOR CONTROLS.

SECTION II

TM5-3805-261-24P

(1) ITEM NO	(2) SMR CODE	(3) CAGEC CAGEC	(4) PART NUMBER	(5) DESCRIPTION AND USABLE ON CODES(UOC)	(6) QTY
GROUP 0308 ENGINE SPEED GOVERNOR AND CONTROLS					
FIG. 40 REAR GOVERNOR CONTROLS					
1	PFFZZ	11083	2A5546	BOLT,MACHINE	1
2	PFFZZ	11083	1S5927	LEVER	1
3	PFOZZ	31159	JM56	NUT,PLAIN,HEXAGON	1
4	PFFZZ	11083	3B4615	PIN,COTTER	2
5	PFFZZ	11083	2K0400	CLEVIS,ROD END	1
6	PFFZZ	11083	1B0676	PIN,STRAIGHT,HEADED	2
7	PFFZZ	96906	MS35691-21	NUT,PLAIN,HEXAGON	2
8	XBFZZ	11083	5T3477	RETAINER,HELICAL CO	1
9	PFFZZ	11083	5H4630	CLEVIS,ROD END	1
10	PFFZZ	11083	5H0745	LEVER,REMOTE CONTRO	1
11	PFFZZ	11083	0S1591	SCREW	1
12	PFFZZ	11083	1D4717	NUT,HEXAGON	1
13	PFFZZ	96906	MS35756-8	KEY,WOORUFF	2
14	PFFZZ	11083	5T3476	SHAFT,STRAIGHT	1
15	PAFZZ	11083	7K2135	BEARING	1
16	PFFZZ	11083	8D9973	HOUSING	1
17	PAFZZ	11083	4J2667	BEARING	1
18	PAFZZ	11083	9D1611	CONTROL ASSEMBLY,PU	1
19	PFFZZ	80204	B1821BH031C088N	BOLT,MACHINE	1
20	PFFZZ	96906	MS35333-41	WASHER,LOCK	1
21	PFFZZ	11083	1A8285	NUT,PLAIN,HEXAGON	1
22	PAFZZ	11083	7H3641	BEARING,PLAIN,ROD E	1
23	PFOZZ	11083	9D0194	LEVER	1
24	PFOZZ	80204	B1821BH038C125N	SCREW,CAP,HEXAGON H	2

END OF FIGURE

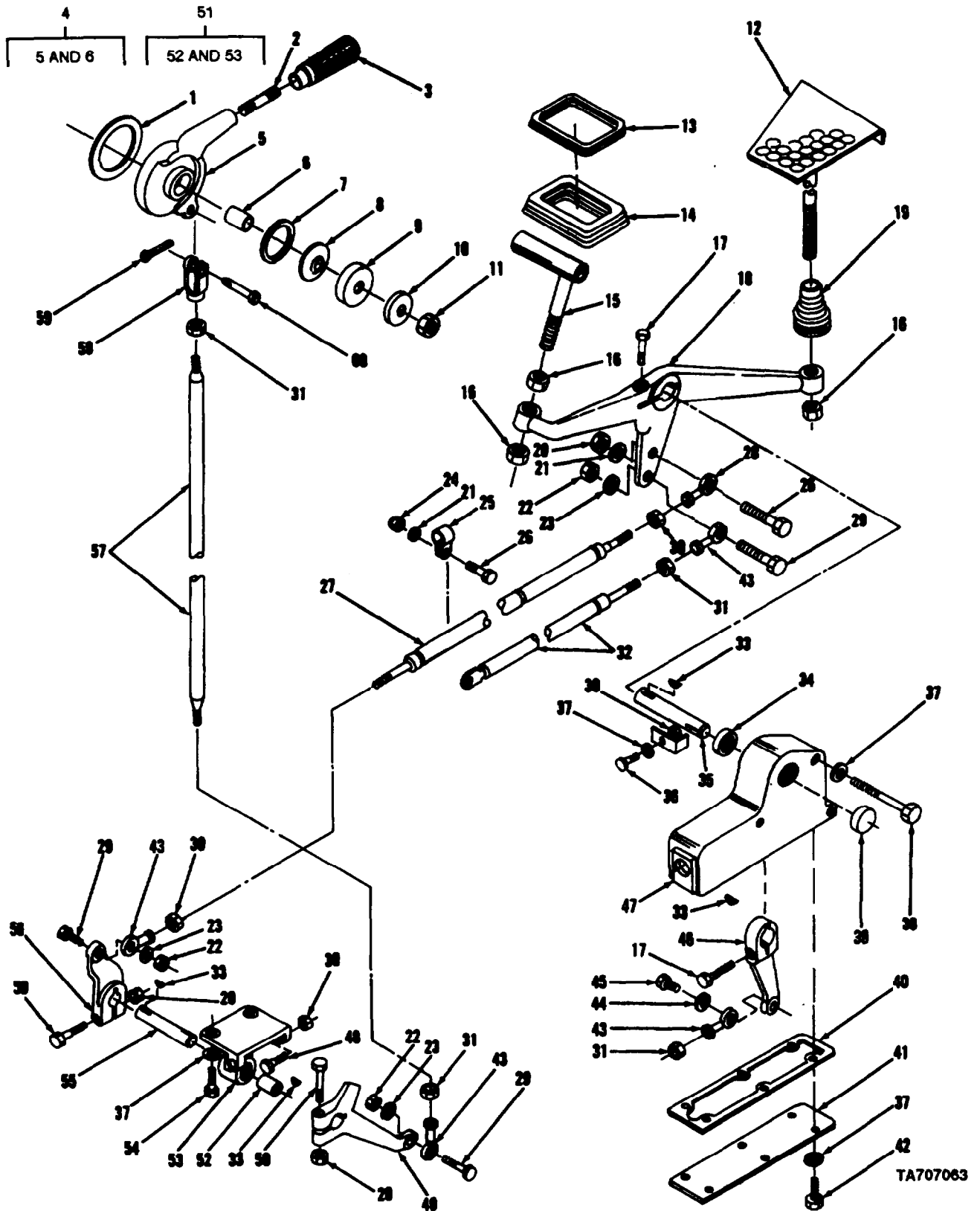

FIGURE 41. FRONT GOVERNOR CONTROLS.

SECTION II			TM5-3805-261-24P			
(1)	(2)	(3)	(4)	(5)	(6)	
ITEM	SMR		PART			
NO	CODE	CAGEC	NUMBER	DESCRIPTION AND USABLE ON CODES(UOC)	QTY	
				GROUP 0308 ENGINE SPEED GOVERNOR AND CONTROLS		
				FIG. 41 FRONT GOVERNOR CONTROLS		
1	PFFZZ	11083	5B2551	LINING, FRICTION	1	
2	PFFZZ	11083	4H9304	STUD, PLAIN	1	
3	PFFZZ	11083	0L0729	HANDLE, CLUTCH LEVER	1	
4	PFFZZ	11083	6G3505	LEVER, MANUAL CONTRO	1	
5	XAFZZ	11083	6G3504	•HANDLE	1	
6	XAFZZ	11083	4F8686	•BEARING, SLEEVE	1	
7	PFFZZ	11083	4J6580	WASHER	1	
8	PFFZZ	11083	5D998	WASHER, SPRING TENS	6	
9	PFFZZ	11083	0L0821	WASHER, RECESSED	1	
10	PFFZZ	11083	4B5273	WASHER, FLAT	1	
11	PFFZZ	11083	2K0564	NUT	1	
12	PFFZZ	11083	6G0255	PEDAL, CONTROL	1	
13	PFFZZ	11083	6G1956	PAD, CUSHIONING	1	
14	PAFZZ	11083	6G1955	BELLOWS, PROTECTION	1	
15	PFFZZ	11083	4H2186	TREADLE ASSEMBLY, GO	1	
16	PFFZZ	11083	3H3680	NUT, PLAIN, HEXAGON	3	
17	PFOZZ	80204	B1821BH038C125N	SCREW, CAP, HEXAGON H	1	
18	PFFZZ	11083	8W0317	LEVER, REMOTE CONTRO	1	
19	PAFZZ	11083	6G0233	BELLOWS, PROTECTION	1	
20	PFOZZ	11083	1D4717	NUT, HEXAGON	3	
21	PFFZZ	11083	5M2894	WASHER, FLAT	2	
22	PFFZZ	96906	MS51967-5	NUT, PLAIN, HEXAGON	3	
23	PFFZZ	96906	MS27183-12	WASHER, FLAT	3	
24	PFFZZ	11083	2K4973	LOCKNUT	1	
25	PFFZZ	11083	8T1760	CLAMP, LOOP	1	
26	PFOZZ	11083	3B1915	BOLT	2	
27	PAFZZ	11083	8W3589	SHAFT AND SPRING AS	1	
28	PAFZZ	02695	FR6-15	BEARING, PLAIN, ROD E	2	
29	PFFZZ	80204	B1821BH031C113N	BOLT, MACHINE	3	
30	PFOZZ	96906	MS35691-17	NUT, PLAIN, HEXAGON	5	
31	PFFZZ	11083	1A8285	NUT, PLAIN, HEXAGON	5	
32	PAFZZ	11083	8W0328	CYLINDER	1	
33	PFFZZ	96906	MS35756-8	KEY, WOODRUFF	1	
34	PAFZZ	11083	7K2135	BEARING	1	
35	PFFZZ	11083	8D5119	SHAFT	1	
36	PFFZZ	11083	2D2285	BOLT, MACHINE	1	
37	PFFZZ	78189	3320-14-01	WASHER, SQUARE CONE	11	
38	PFFZZ	11083	T65	BOLT, MACHINE	3	
39	PAFZZ	11083	4J2667	BEARING	1	
40	PFFZZ	11083	8D9974	GASKET	1	
41	PFFZZ	11083	8D9969	COVER	1	
42	PFFZZ	11083	S1594	BOLT, MACHINE	6	
43	PFFZZ	11083	7H3641	BEARING, PLAIN, ROD E	4	
44	PFFZZ	96906	MS35333-41	WASHER, LOCK	1	
45	PFFZZ	80204	B1821BH031C088N	BOLT, MACHINE	1	
46	PFFZZ	11083	9D0145	LEVER	1	
47	PFFZZ	11083	8D9973	HOUSING	1	
48	PFFZZ	11083	0V0196	CAP, SCREW	2	

SECTION II

TM5-3805-261-24P

(1) ITEM NO	(2) SMR CODE	(3) CAGEC	(4) PART NUMBER	(5) DESCRIPTION AND USABLE ON CODES(UDC)	(6) QTY
49	PFFZZ	11083	8D5996	LEVER	1
50	PFOZZ	11083	0S1591	SCREW	2
51	PFFZZ	11083	8D6174	BRACKET,EYE,ROTATIN	1
52	PAFZZ	11083	7H1051	•BEARING,SLEEVE	1
53	XAFZZ	11083	8D6173	•BRACKET	1
54	PFFZZ	11083	L1351	•BOLT,MACHINE	2
55	PFOZZ	11083	8D5126	SHAFT	1
56	PFFZZ	11083	4D2498	LEVER,REMOTE CONTRO	1
57	PFFZZ	11083	4V0627	CONNECTING LINK,RIG	1
58	PFFZZ	11083	3D9609	END	1
59	PFOZZ	96906	MS24665-281	PIN,COTTER	1
60	PFOZZ	96906	MS35810-3	PIN,STRAIGHT,HEADED	1

END OF FIGURE

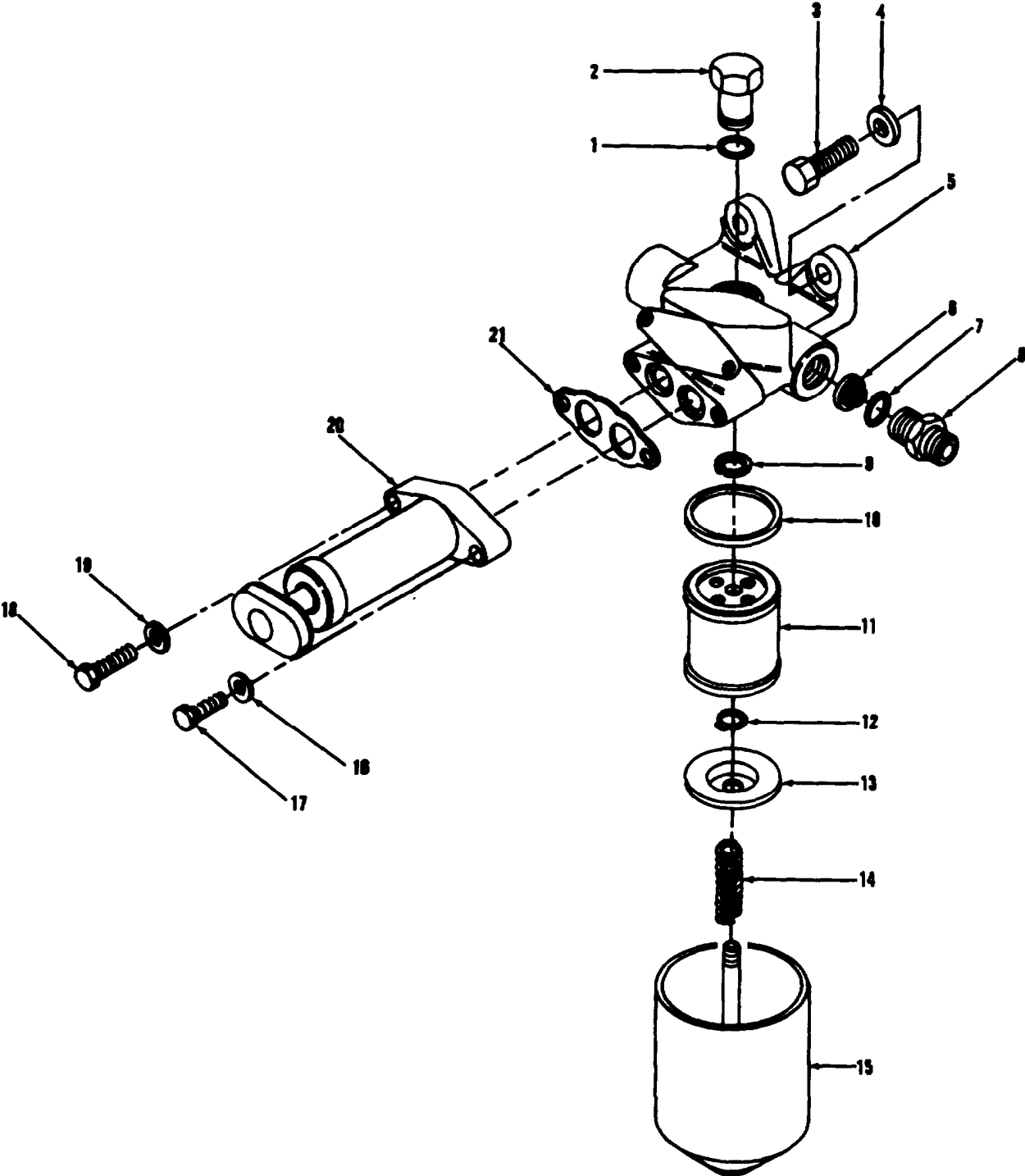

TA707064

FIGURE 42. PRIMARY FUEL FILTER, FUEL PRIMING PUMP, AND MOUNTING.

SECTION II

TM 5-3805-261-24P

(1) ITEM NO	(2) SMR CODE	(3) CAGEC	(4) PART NUMBER	(5) DESCRIPTION AND USABLE ON CODES (UOC)	(6) QTY
GROUP 0309 FUEL FILTERS					
FIG. 42 PRIMARY FUEL FILTER, FUEL PRIMING PUMP, AND MOUNTING					
1	PAFZZ	11083	2J157	PACKING, PREFORMED	1
2	PAFZZ	11083	8H2807	NUT, SLEEVE	1
3	PFFZZ	11083	0T0055	BOLT, MACHINE	1
3	PFFZZ	11083	1A2029	BOLT, MACHINE	1
4	PFFZZ	11083	5M2894	WASHER, FLAT	2
5	PAFZZ	11083	8N6199	HOUSING, LIQUID PUMP	1
6	PAFZZ	70040	5622759	VALVE ASSEMBLY, FUEL	1
7	PFOZZ	81349	M83248/2-910	PACKING, PREFORMED	1
8	PAOZZ	11083	308194	CONNECTOR	1
9	PFFZZ	96906	MS16626-1062	RING, RETAINING	1
10	PFFZZ	11083	8H2778	GASKET	1
11	PAFZZ	11083	9M2341	FILTER ELEMENT, FLUI	1
12	PFFZZ	96906	MS16624-1037	RING, RETAINING	1
13	PAFZZ	11083	7H9678	SEAT, HELICAL COMPRE	1
14	PAFZZ	11083	7S9323	SPRING, HELICAL, COMP	1
15	PAFZZ	11083	8H2810	FILTER BODY, FLUID	1
16	PFFZZ	11083	5P0537	WASHER	1
17	PFFZZ	11083	7B2742	BOLT, MACHINE	1
18	PFFZZ	11083	1B2790	BOLT, MACHINE	1
19	PFFZZ	96906	MS27183-12	WASHER, FLAT	1
20	PAFZZ	11083	1W4999	PUMP, ENGINE PRIMING	1
21	PFFZZ	11083	1P436	GASKET	1

END OF FIGURE

3 THRU 6

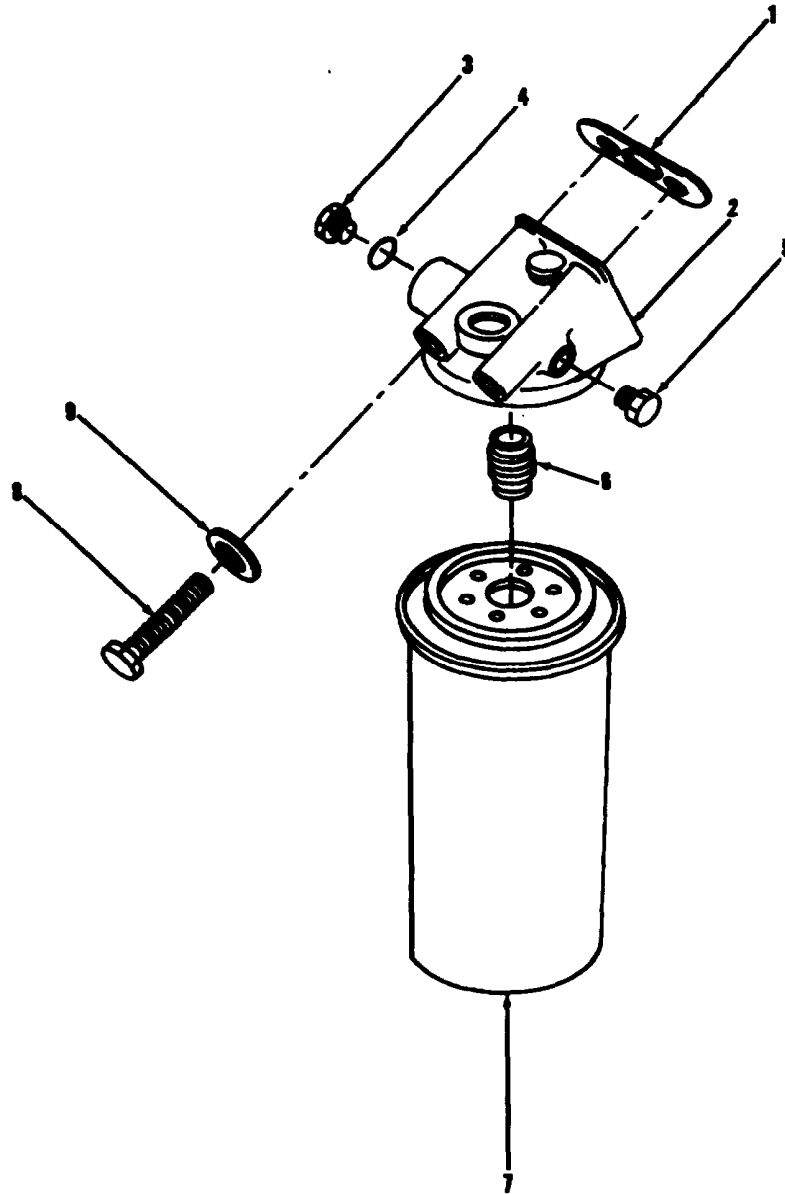

TA707065

FIGURE 43. SECONDARY FUEL FILTER AND MOUNTING.

SECTION II

TM5-3805-261-24P

(1) ITEM NO	(2) SMR CODE	(3) CAGEC	(4) PART NUMBER	(5) DESCRIPTION AND USABLE ON CODES (UOC)	(6) QTY
GROUP 0309 FUEL FILTERS					
FIG, 43 SECONDARY FUEL FILTER AND MOUNTING					
1	PFFZZ	11083	7N9520	GASKET	1
2	PFFZZ	11083	7N9519	HEAD, FLUID FILTER	1
3	PFFZZ	11083	9S4191	. PLUG, MACHINE THREAD	1
4	PAFZZ	25184	906-737-70	. PACKING, PREFORMED	1
5	PFFZZ	11083	5M6214	. PLUG, PIPE	1
6	PFFZZ	11083	9S4167	. STUD, PLAIN	1
7	PAFZZ	11083	1W8633	FILTER ELEMENT, FLUI	1
8	PFFZZ	11083	6B4198	BOLT	1
9	PFFZZ	11083	5P0537	WASHER	1

END OF FIGURE

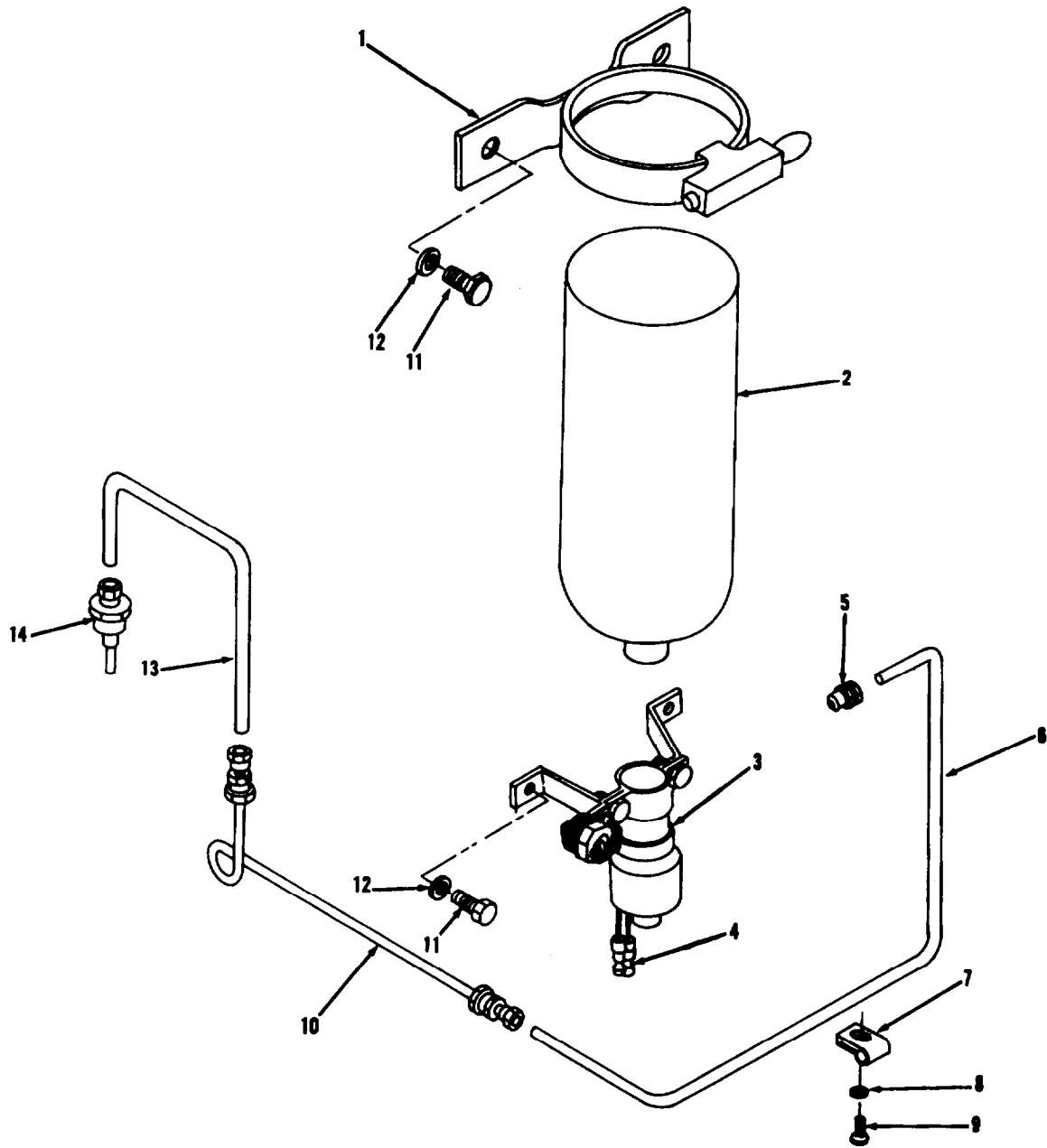

TA707066

FIGURE 44. ETHER STARTING AND MOUNTING.

SECTION II

TM5-3805-261-24P

(1) ITEM NO	(2) SMR CODE	(3) CAGEC CAGEC	(4) PART NUMBER	(5) DESCRIPTION AND USABLE ON CODES (UOC)	(6) QTY
GROUP 0311 ENGINE STARTING AIDS					
FIG. 44 ETHER STARTING AND MOUNTING					
1	PFOZZ	53203	300 450	CLAMP, LOOP	1
2	PAOZZ	78280	LP-535-1	CARTRIDGE, ENGINE ST	1
3	PFOZZ	61112	QS5-2CT	VALVE, ENGINE START	1
4	PAOZZ	79550	300-2863	. TERMINAL, QUICK	2
5	PFOZZ	79470	681X2	ADAPTER, STRAIGHT, PI	1
6	PFOZZ	11083	2G9761	TUBE, BENT, HETALLIC	1
7	PFOZZ	75272	COV-0413	CLAMP, LOOP	4
8	PFOZZ	11083	5M2894	WASHER, FLAT	3
9	PFOZZ	11083	0S0509	SCREW, CAP, HEXAGON H	2
10	PFOZZ	11083	9G6736	HOSE ASSEMBLY, METAL	1
11	PFOZZ	11083	2H3755	BOLT, MACHINE	4
12	PFOZZ	96906	MS35333-41	WASHER, LOCK	4
13	PFOZZ	11083	2G8963	TUBE, BENT, STEEL	1
14	PFOZA	61112	QA5-1TC	ATOMIZER, START AID	1

END OF FIGURE

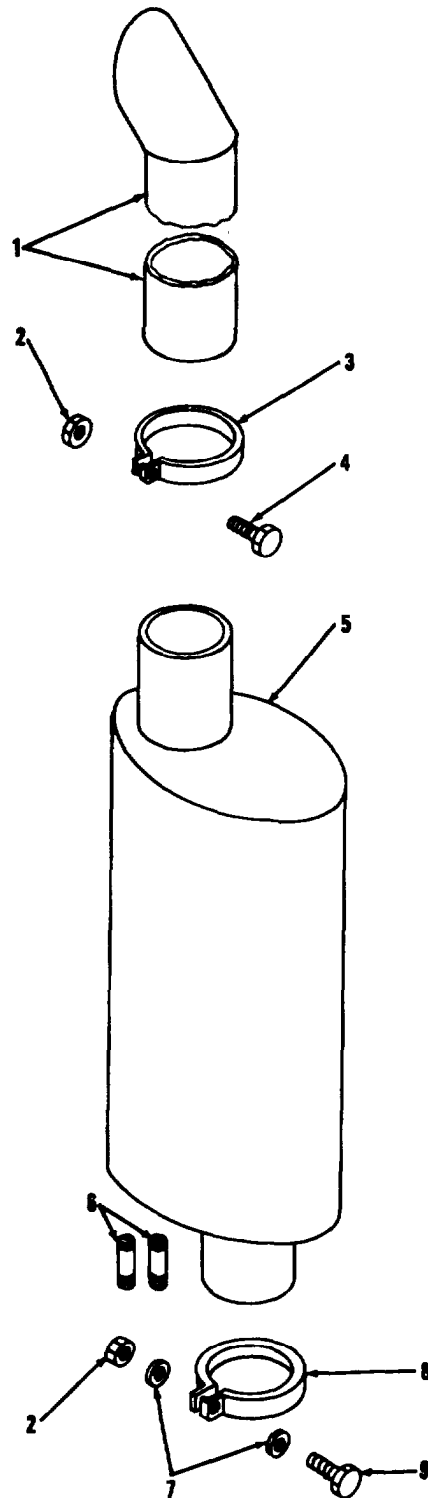

FIGURE 45. EXHAUST MUFFLER AND MOUNTING.

SECTION II

TM5-3805-261-24P

(1) ITEM NO	(2) SMR CODE	(3) CAGEC	(4) PART NUMBER	(5) DESCRIPTION AND USABLE ON CODES (UOC)	(6) QTY
GROUP 04 EXHAUST SYSTEM					
GROUP 0401 MUFFLER AND PIPES					
FIG, 45 EXHAUST MUFFLER AND MOUNTING					
1	PAOZZ	18265	AEM00-1164	PIPE, EXHAUST	1
2	PFOZZ	11083	1B5355	NUT, PLAIN, HEXAGON	1
3	PAOZZ	11083	7S8735	CLAMP, LOOP	1
4	PFOZZ	11083	2P3205	BOLT	1
5	PAOZZ	18265	MJM08-0047	MUFFLER, INTAKE	1
6	PFOZZ	11083	S532	. STUD, PLAIN	2
7	PFOZZ	11083	5M2894	WASHER, FLAT	2
8	PFOZZ	11083	4F4974	CLAMP, LOOP	1
9	PFOZZ	11083	0S1590	BOLT, MACHINE	1

END OF FIGURE

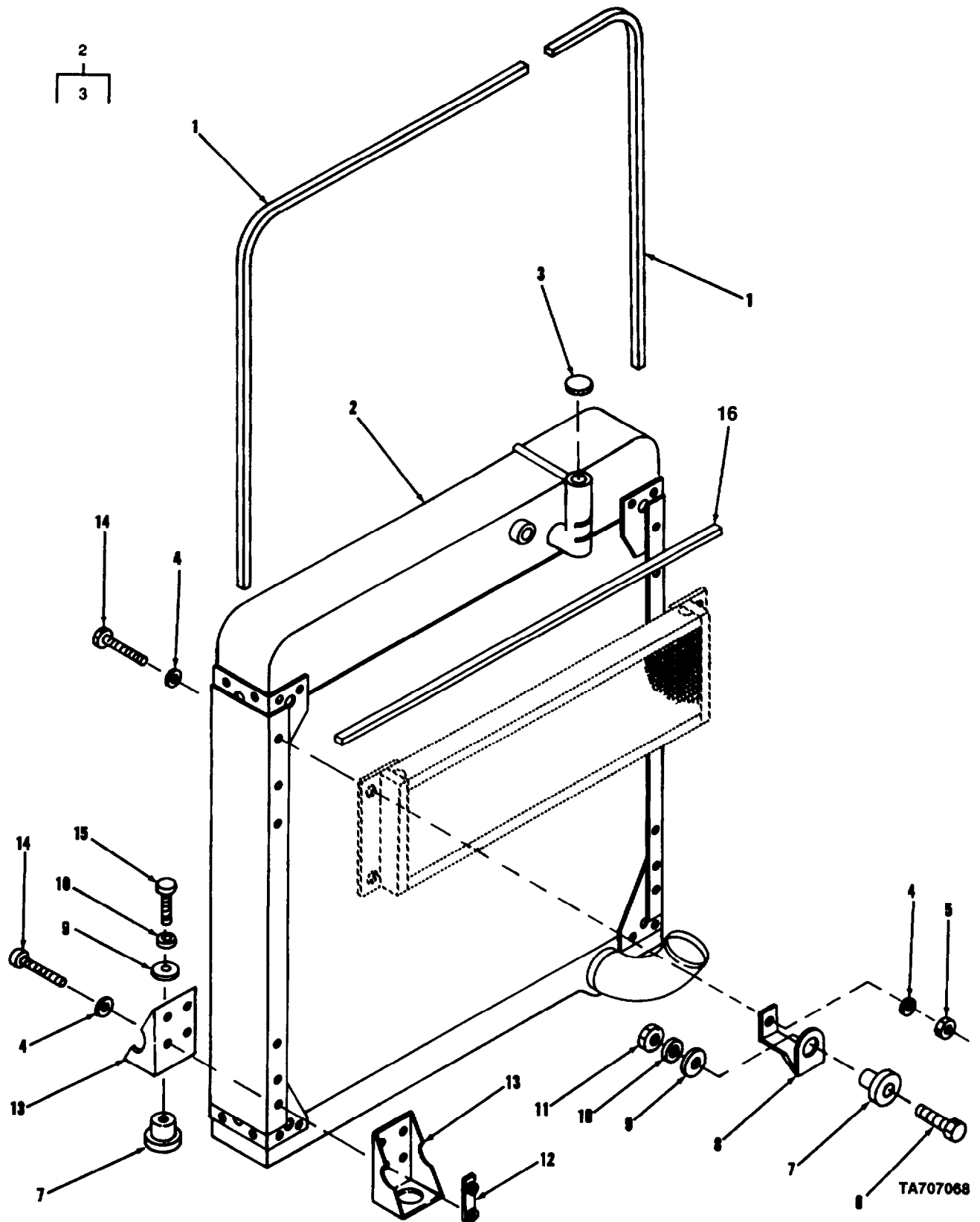

FIGURE 46. RADIATOR AND MOUNTING.

SECTION II

TM5-3805-261-24P

(1) ITEM NO	(2) SMR CODE	(3) CAGEC	(4) PART NUMBER	(5) DESCRIPTION AND USABLE ON CODES (UOC)	(6) QTY
GROUP 05 COOLING SYSTEM					
GROUP 0501 RADIATOR, EVAPORATIVE					
COOLER, OR HEAT EXCHANGER					
FIG, 46 RADIATOR AND MOUNTING					
1	MFFZZ	11083	5P9909-109	SEAL MAKE FROM SEAL P/N 5P9909	20
2	PAOFF	11083	8N0073	RADIATOR, ENGINE COO	1
3	PAOZZ	46529	G-13584	. CAP, FILLER OPENING	1
4	PFOZZ	78189	3320-14-01	WASHER, SQUARE CONE	8
5	PFOZZ	11083	1D4717	NUT, HEXAGON	2
6	PFOZZ	11083	9S1366	BOLT, MACHINE	2
7	PAOZZ	76005	J-6256-10	MOUNT, RESILIENT	6
8	PFOZZ	11083	2P0226	BRACKET, DOUBLE ANG	2
9	PFOZZ	11083	2J7258	WASHER, FLAT	6
10	PFOZZ	11083	2M849	WASHER, FLAT	6
11	PFOZZ	96906	MS51967-14	NUT, PLAIN, HEXAGON	2
12	PFOZZ	11083	8N7837	NUT	2
13	PFFZZ	11083	2P5190	BRACKET ANGLE	4
14	PFFZZ	11083	7F3425	SCREW, CAP, HEXAGON H	6
15	PFOZZ	11083	1A1460	BOLT, MACHINE	4
16	MFFZZ	11083	5P9909-36	SEAL MAKE FROM SEAL P/N 5P9909	1

END OF FIGURE

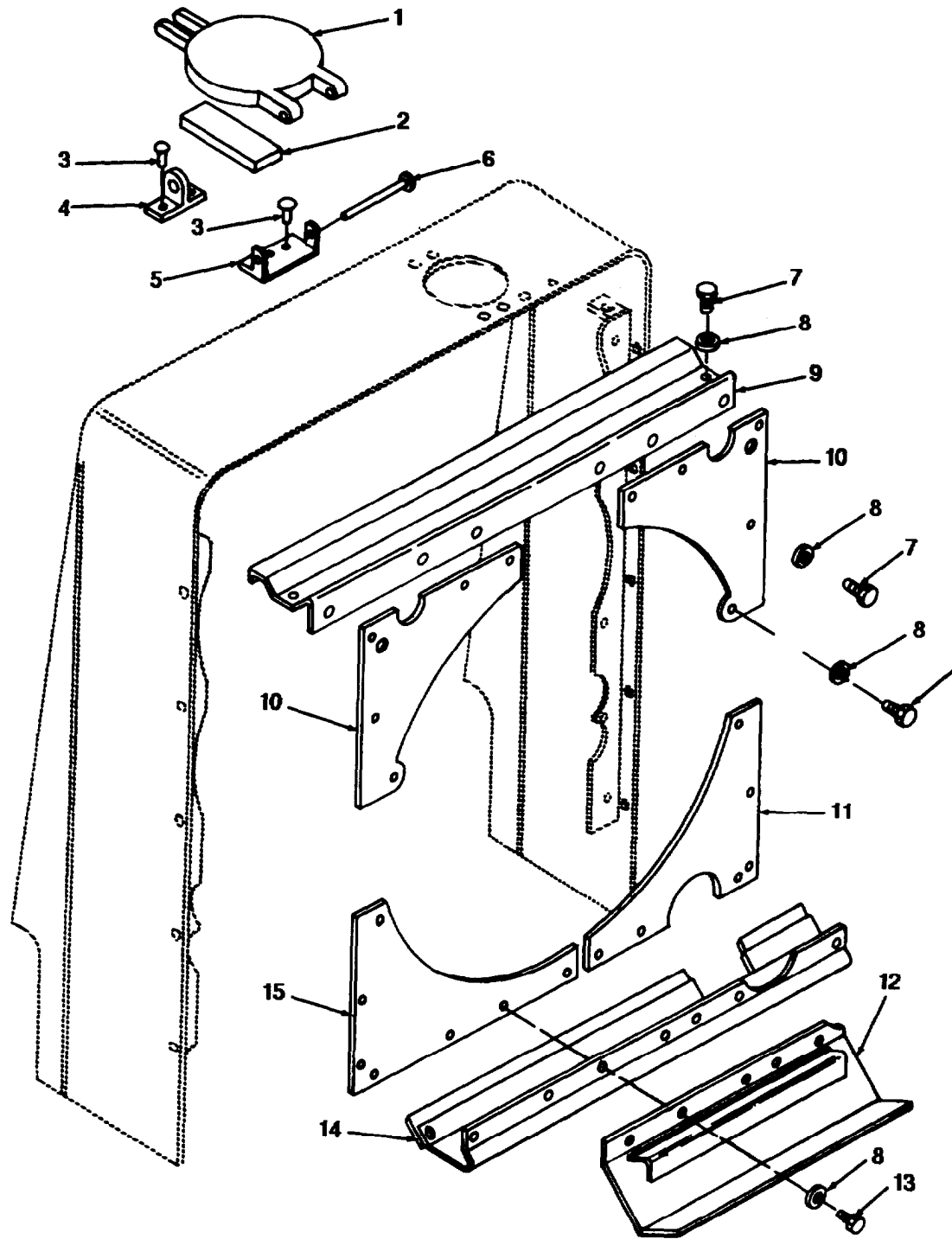

TA707069

FIGURE 47. RADIATOR SHIELDS AND MOUNTING.

SECTION II

TM5-3805-261-24P

(1) ITEM NO	(2) SMR CODE	(3) CAGEC	(4) PART NUMBER	(5) DESCRIPTION AND USABLE ON CODES (UOC)	(6) QTY
				GROUP 0501 RADIATOR, EVAPORATIVE COOLER, OR HEAT EXCHANGER FIG. 47 RADIATOR SHIELDS AND MOUNTING	
1	PFOZZ	11083	9D5267	CAP, FILLER OPENING	1
2	PAOZZ	11083	9D5317	PAD, CUSHIONING	1
3	PFOZZ	07707	SD66BS	RIVET, BLIND	5
4	PFOZZ	11083	9D5264	BRACKET, EYE, NONROTA	1
5	PFOZZ	11083	9D5266	BRACKET, ANGLE	1
6	PAOZZ	11083	8F0964	RIVET, SOLID	1
7	PFOZZ	11083	L1351	BOLT, MACHINE	20
8	PFOZZ	78189	3320-14-01	WASHER, SQUARE CONE	1
9	PFFZZ	11083	2W0117	BAFFLE, AIRFLOW	1
10	PFOZZ	11083	2W0116	SHIELD, FAN, ENGINE C	2
11	PFFZZ	11083	2P0408	GUARD, MECHANICAL DR	1
12	PFOZZ	11083	5R6923	MOLDING, METAL	1
13	PFOZZ	11083	1A2029	BOLT, MACHINE	5
14	PFFZZ	11083	2P440	BAFFLE ASSEMBLY, RAD	1
15	PFOZZ	11083	3P0115	GUARD, MECHANICAL DR	1

END OF FIGURE

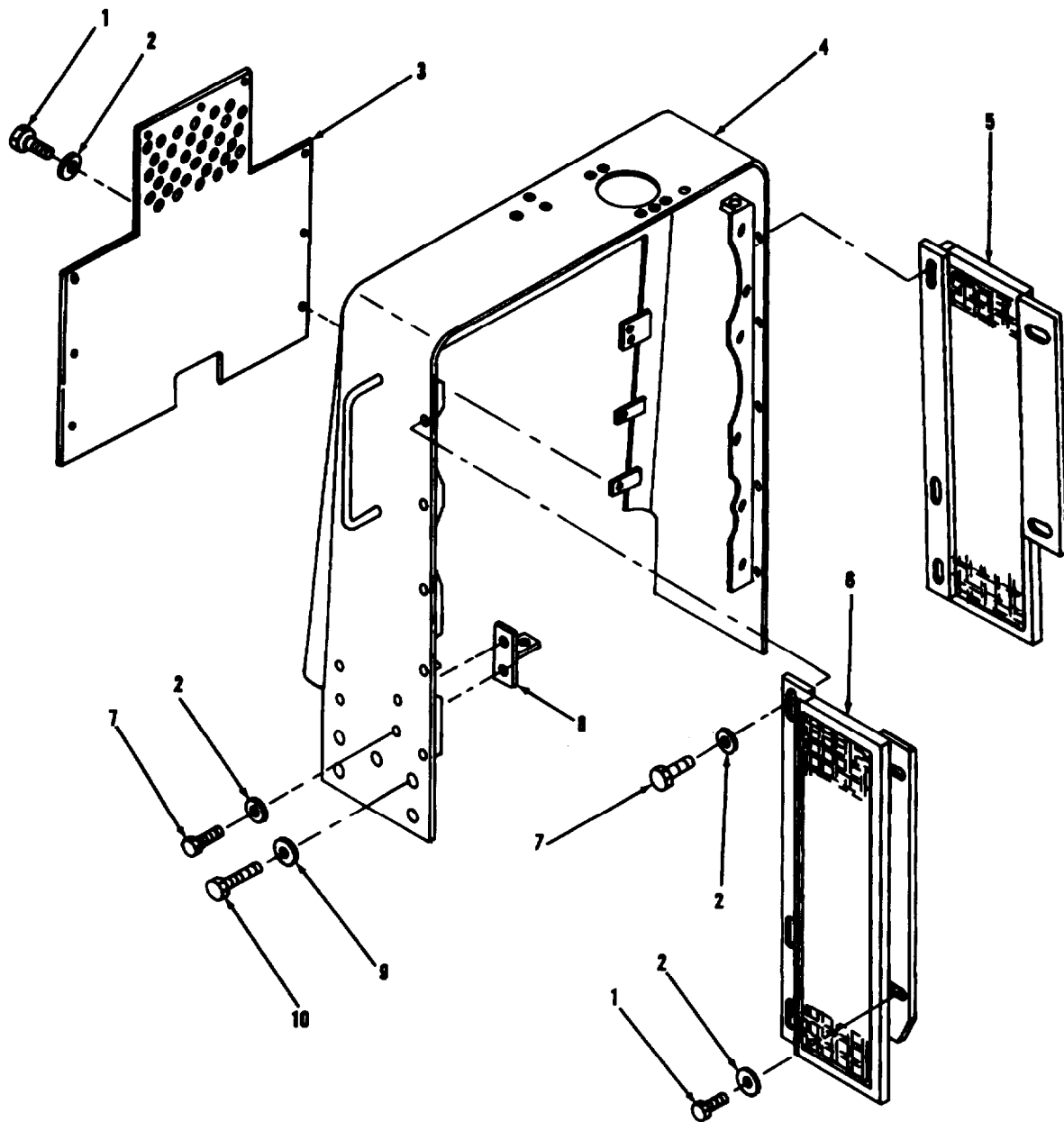

TA707070

FIGURE 48. RADIATOR GUARDS AND MOUNTING.

SECTION II

TM5-3805-261-24P

(1) ITEM NO	(2) SMR CODE	(3) CAGEC	(4) PART NUMBER	(5) DESCRIPTION AND USABLE ON CODES (UOC)	(6) QTY
GROUP 0501 RADIATOR, EVAPORATIVE COOLER, OR HEAT EXCHANGER FIG. 48 RADIATOR GUARDS AND MOUNTING					
1	PFOZZ	11083	L1351	BOLT, MACHINE	13
2	PFOZZ	78189	3320-14-01	WASHER, SQUARE CONE	31
3	PFOZZ	11083	6G3691	COVER, ACCESS	1
4	PFOZZ	11083	5R6391	SUPPORT ASSEMBLY	1
5	PFOZZ	11083	8D3502	SCREEN ASSEMBLY	1
6	PFOZZ	11083	8D3501	SCREEN ASSEMBLY	1
7	PFOZZ	11083	0S0509	SCREW, CAP, HEXAGON H	18
8	PFOZZ	11083	8D1220	BRACKET ANGLE	4
9	PFOZZ	11083	7D1649	WASHER, FLAT	10
10	PFOZZ	11083	6H1717	BOLT, MACHINE	10

END OF FIGURE

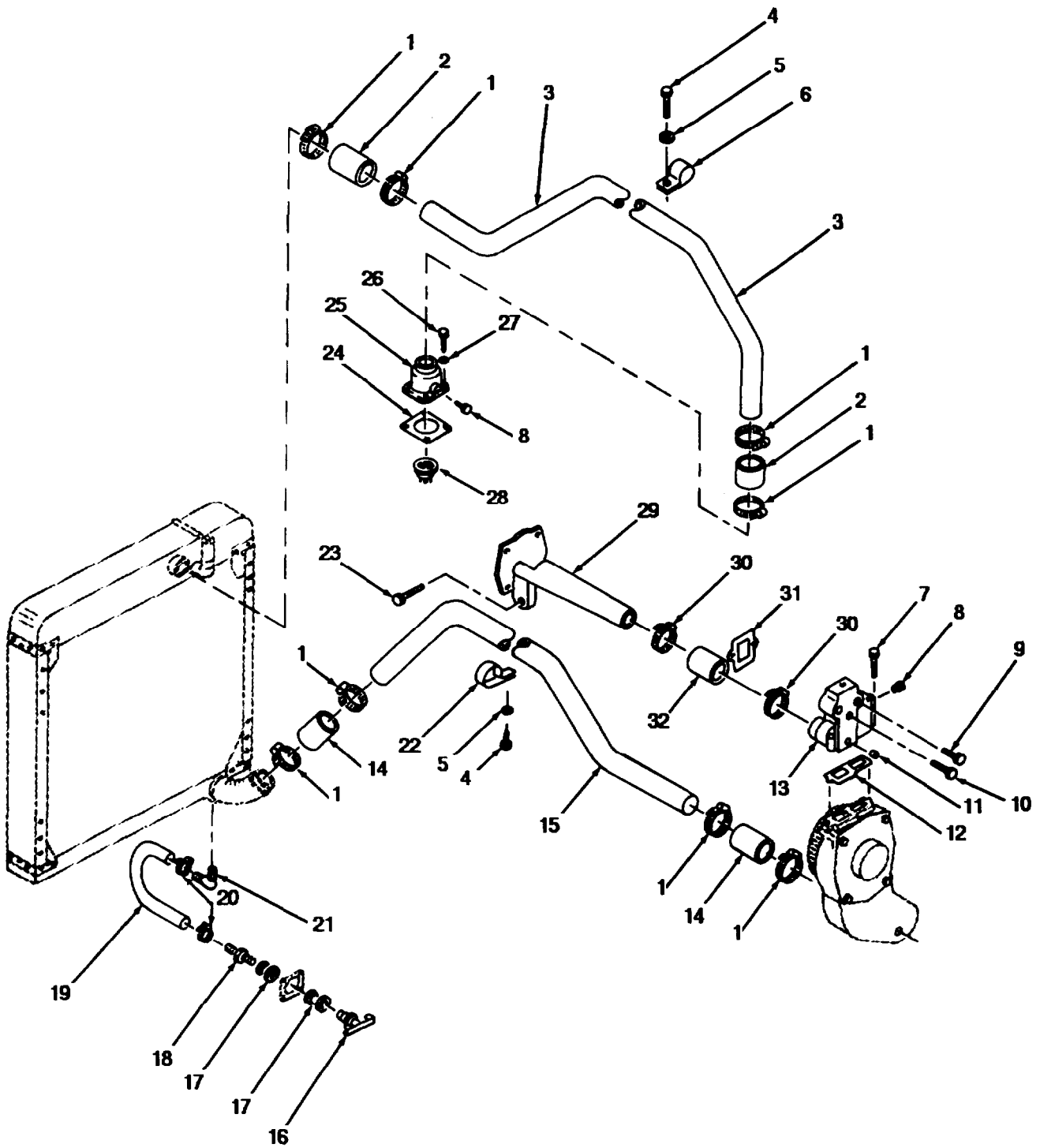

TA707071

FIGURE 49. WATER LINES AND MOUNTING.

SECTION II

TM5-3805-261-24P

(1) ITEM NO	(2) SMR CODE	(3) CAGEC CAGEC	(4) PART NUMBER	(5) DESCRIPTION AND USABLE ON CODES (UOC)	(6) QTY
GROUP 0503 WATER MANIFOLD, HEADERS, THERMOSTATS, AND HOUSING GASKET FIG. 49 WATER LINES AND MOUNTING					
1	PFOZZ	66295	UT412-212	CLAMP, HOSE	8
2	MOOZZ	11083	5P1262-4 IN	HOSE MAKE FROM HOSE P/N 5P1260	2
3	PFOZZ	11083	8D4994	TUBE, BENT, METALLIC	1
4	PFOZZ	11083	S1594	BOLT, MACHINE	2
5	PFOZZ	78189	3320-14-01	WASHER, SQUARE CONE	2
6	PFOZZ	11083	2S7010	CLAMP, LOOP	1
7	PFOZZ	11083	S1619	BOLT, MACHINE	2
8	PFOZZ	11083	5M6213	PLUG, PIPE	3
9	PFOZZ	11083	T6S	BOLT, MACHINE	1
10	PFOZZ	11083	0S1590	BOLT, MACHINE	1
11	PFOZZ	11083	1B5174	PLUG, PIPE	3
12	PFOZZ	11083	7N200	GASKET PART OF KIT P/N 6V2934 PART OF KIT P/N 6V2525 PART OF KIT P/N 5P9898	1
13	PFOZZ	11083	1N3958	HOUSING, MECHANICAL	1
14	MOOZZ	11083	5P1265-4.5 IN	HOSE, NONMETALLIC HAKE FROM HOSE P/ N 5P1265	2
15	PFOZZ	11083	2G6384	TUBE, BENT, METALLIC	1
16	PFOZZ	96906	MS35782-6	COCK, DRAIN	1
17	PAOZZ	04285	P-18240	COUPLING, PIPE	1
18	PAOZZ	30327	KF10-06PS	ADAPTER, STRAIGHT, PI	1
19	PFOZZ	11083	6G2007	HOSE, PREFORMED	1
20	PFOZZ	81646	6710	CLAMP, HOSE	2
21	PFOZZ	79470	1599	ELBOW, PIPE TO HOSE	1
22	PFOZZ	11083	8D8259	CLAMP, LOOP	1
23	PFOZZ	80204	B1821BH038C125N	SCREW, CAP, HEXAGON H	1
24	PFOZZ	11083	7N0944	GASKET PART OF KIT P/N 6V2934 PART OF KIT P/N 6V2525	1
25	PFOZZ	11083	1W6810	HOUSING, MECHANICAL	1
26	PFOZZ	11083	1A2029	BOLT, MACHINE	4
27	PFOZZ	11083	5M2894	WASHER, FLAT	4
28	PAOZZ	78493	4A308-21	THERMOSTAT, FLOW CON	1
29	PFOZZ	11083	2P2511	HOUSING, MECHANICAL	1
30	PFOZZ	08484	HTM350	CLAMP, HOSE	2
31	PFOZZ	11083	2P6132	GASKET PART Of KIT P/N 6V2934 PART Of KIT P/N 6V2525 PART OF KIT P/N 5P9898	1
32	MOOZZ	11083	5P1260-3.15 IN	HOSE, NONMETALLIC HAKE FROM HOSE P/ N 5P1260	1

END OF FIGURE

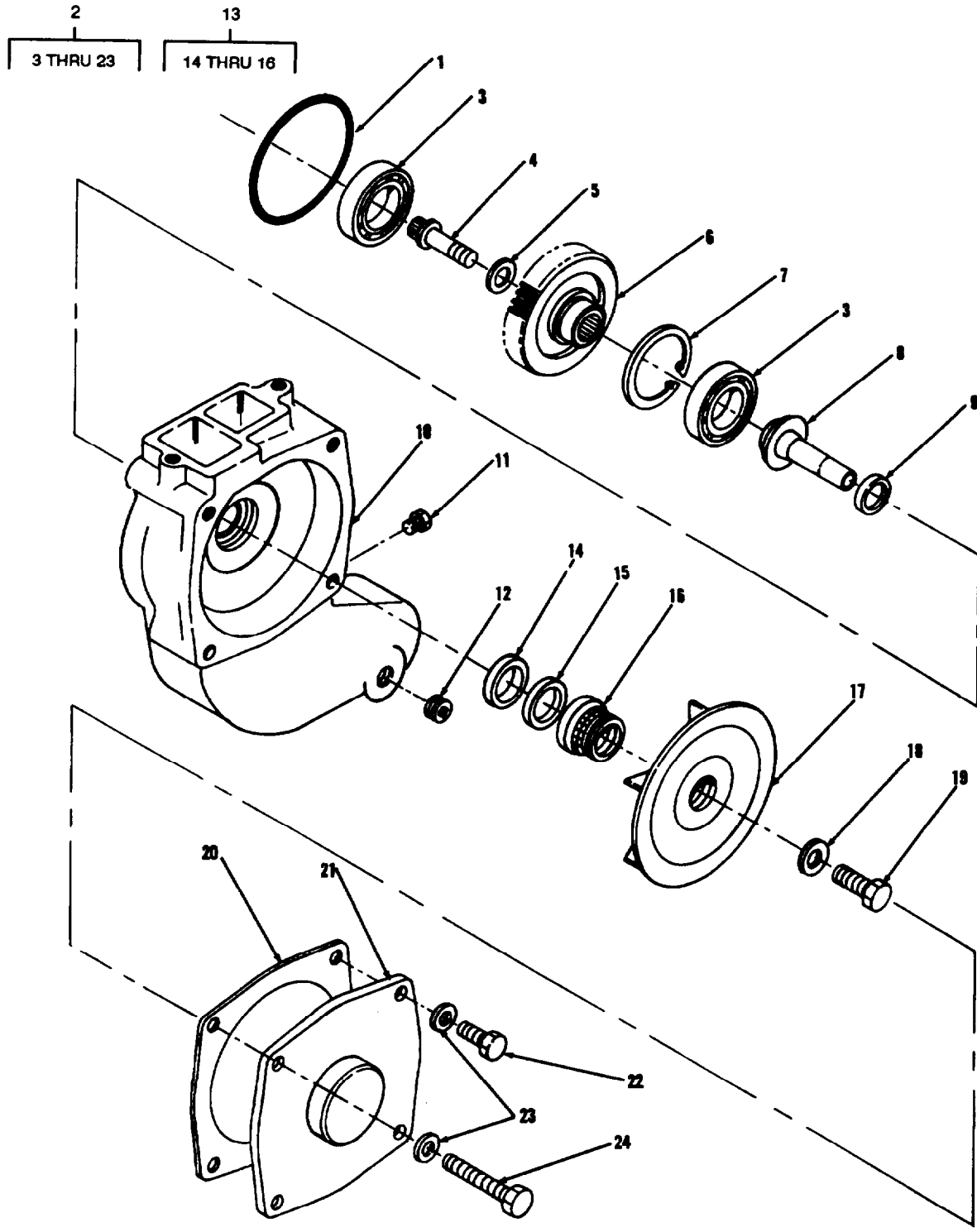

TA707072

FIGURE 50. WATER PUMP ASSEMBLY AND MOUNTING.

SECTION II

TM5-3805-261-24P

(1) ITEM NO	(2) SMR CODE	(3) CAGEC	(4) PART NUMBER	(5) DESCRIPTION AND USABLE ON CODES (UOC)	(6) QTY
GROUP 0504 WATER PUMP FIG. SO WATER PUMP ASSEMBLY AND MOUNTING					
1	PFOZZ	11083	5F3106	PACKING, PREFORMED PART OF KIT P/N 5P9898	1
2	PAOFF	11083	2W8003	PUMP, COOLING SYSTEM	1
3	PAFZZ	12128	W55	. BEARING, BALL, ANNULA	2
4	PFFZZ	11083	6K3771	. BOLT, MACHINE	1
5	PFFZZ	11083	3K6113	. WASHER, FLAT	1
6	PFFZZ	11083	2W7678	. GEAR, HELICAL	1
7	PFFZZ	96906	MS16625-1315	. RING, RETAINING	1
8	PFFZZ	11083	2W7255	. SHAFT, SHOULDERED	1
9	PAFZZ	01212	450567RA0	. SEAL, PLAIN ENCASED	1
10	PFFZZ	11083	1W6558	. HOUSING, LIQUID PUMP	1
11	PFFZZ	11083	5M6213	. PLUG, PIPE	1
12	PFFZZ	11083	1B5174	. PLUG, PIPE	1
13	PFFZZ	11083	7E6844	. PACKING, PREFORMED PART OF KIT P/N 5P9898	1
14	PFFZZ	11083	8S8821	.. PACKING, PREFORMED PART OF KIT P/N 5P9898	1
15	PFFZZ	11083	8S7762	.. RING PART OF KIT P/N 5P9898	1
16	XAFZZ	71724	CF-SP39691-REVVH	.. SEAL ASSEMBLY	1
17	PFFZZ	11083	7N5910	. IMPELLER, PUMP, CENTR	1
18	PFFZZ	11083	9M6527	. WASHER, FLAT	1
19	PFFZZ	11083	4L6454	. BOLT, MACHINE	1
20	PAFZZ	11083	8N5928	. GASKET PART OF KIT P/N 5P9898	1
21	PFFZZ	11083	8N5929	. COVER, ACCESS	1
22	PFFZZ	11083	L1351	. BOLT, MACHINE	2
23	PFFZZ	11083	5M2894	. WASHER, FLAT	3
24	PFFZZ	11083	0T0055	BOLT, MACHINE	2

END OF FIGURE

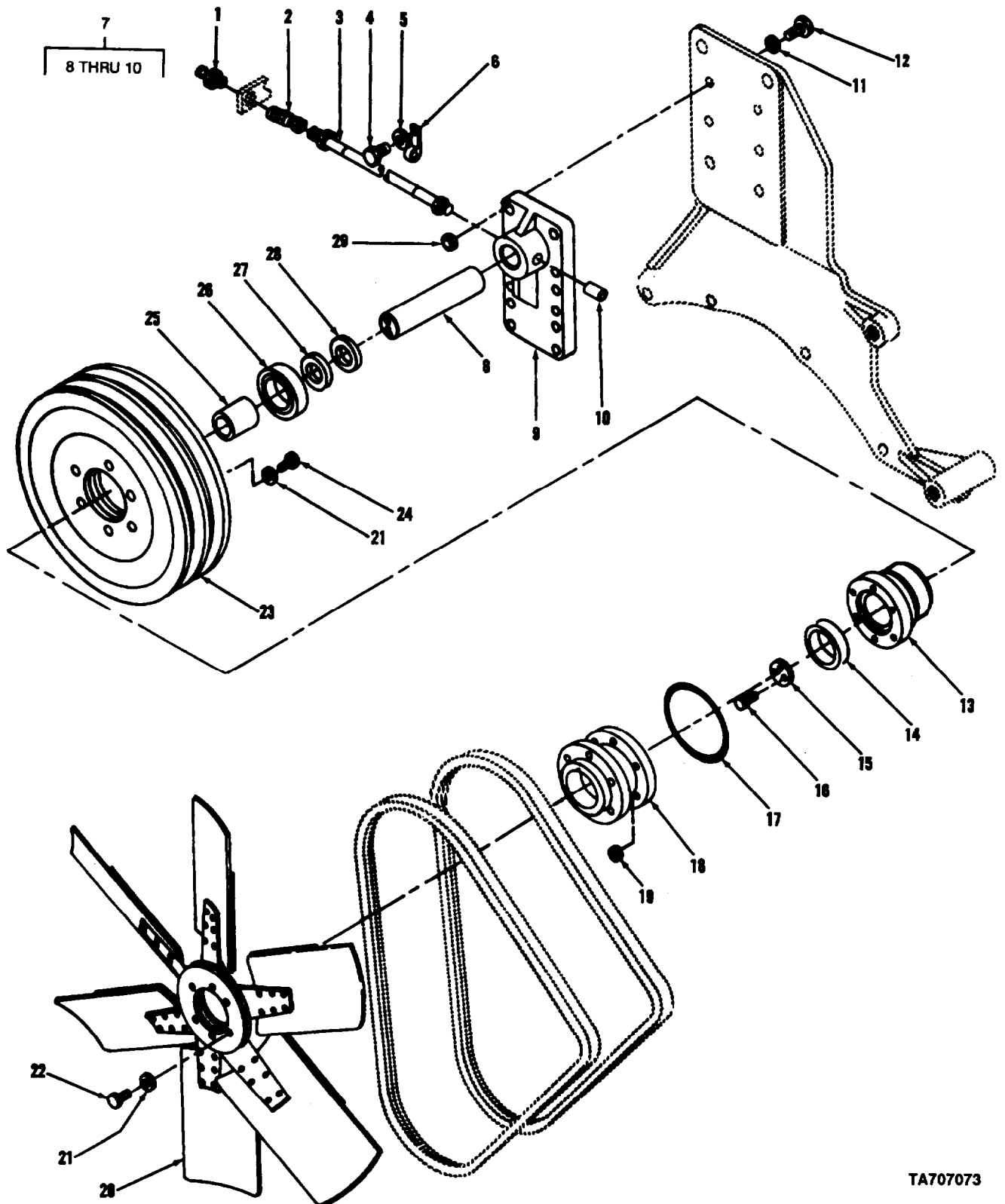

TA707073

FIGURE 51. FAN AND FAN DRIVE.

SECTION II			TM5-3805-261-24P		(5)	(6)
(1)	(2)	(3)	(4)			
ITEM	SMR		PART			
NO	CODE	CAGEC	NUMBER	DESCRIPTION AND USABLE ON CODES (UOC)		QTY
GROUP 0505 FAN ASSEMBLY						
FIG. 51 FAN AND FAN DRIVE						
1	PFOZZ	96906	MS15003-1	FITTING, LUBRICATION		1
2	PAOZZ	11083	2R1922	ADAPTER, STRAIGHT		1
3	PFOZZ	11083	5K7577	HOSE ASSEMBLY, NONME		1
4	PFOZZ	11083	0S0509	SCREW, CAP, HEXAGON H		1
5	PFOZZ	78189	3320-14-01	WASHER, SQUARE CONE		1
6	PFOZZ	11083	4D8123	CLAMP, LOOP		1
7	PFFZZ	11083	1P9945	BRACKET ASSY, FAN		1
8	PFFZZ	11083	1P9946	. SHAFT, STRAIGHT		1
9	PFFZZ	11083	1P9899	. BRACKET, FAN		1
10	PFFZZ	11083	5B5812	. PIN, STRAIGHT, HEADLE		1
11	PFFZZ	96906	MS27183-17	WASHER, FLAT		6
12	PFFZZ	11083	1A1460	BOLT, MACHINE		6
13	PFFZZ	11083	2P1757	HUB, FAN		1
14	PAFZZ	6X081	ALA156A128P49	BEARING, BALL, ANNULA		1
15	PAFZZ	11083	5S7264	SPACER, PLATE		1
16	PFFZZ	11083	6V4626	BOLT, SELF LOCKING		2
17	PFOZZ	09990	2-338N951-75	PACKING, PREFORMED PART OF KIT P/N 6V2248		1
18	PFOZZ	11083	2P6086	FAN ADAPTER		1
19	PFOZZ	11083	1D4717	NUT, HEXAGON		6
20	PFOZZ	53591	B915706	IMPELLER, FAN, AXIAL		1
21	PFOZZ	11083	5M2894	WASHER, FLAT		6
22	PFOZZ	80204	B1821BH038C125N	SCREW, CAP, HEXAGON H		6
23	PFOZZ	11083	7N0619	PULLEY, GROOVE		1
24	PFOZZ	11083	0T0573	CAPSCREW, FUEL PUMP		6
25	PFFZZ	11083	8N5305	SPACER, SLEEVE		1
26	PFFZZ	11083	8H9789	BEARING, BALL, ANNULA		1
27	PAFZZ	11083	5S2106	SEAL, PLAIN ENCASED PART OF KIT P/N 6V2248		1
20	PFFZZ	11083	5S9062	SPACER		1
29	PFFZZ	96906	MS51967-14	NUT, PLAIN, HEXAGON		6

END OF FIGURE

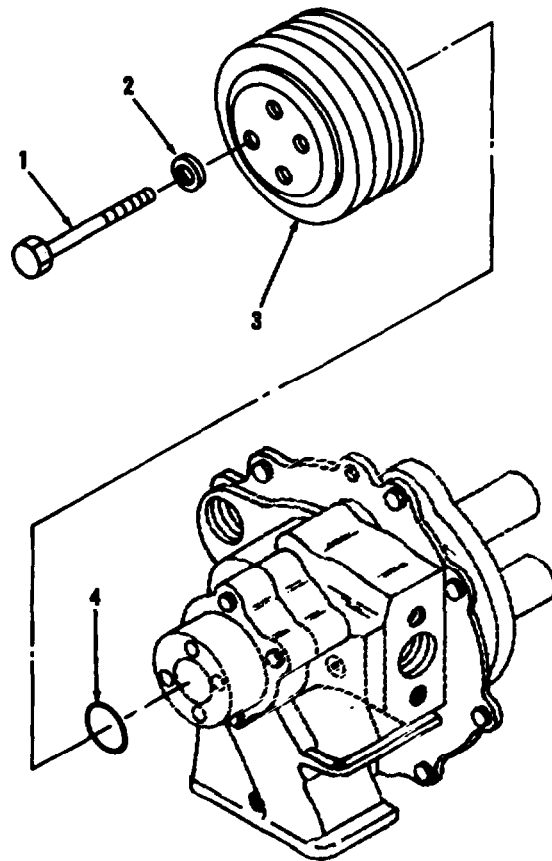

TA707074

FIGURE 52. FAN DRIVE PULLEY AND MOUNTING.

SECTION II			TM5-3805-261-24P			
(1)	(2)	(3)	(4)	(5)	(6)	
ITEM	SMR		PART			
NO	CODE	CAGEC	NUMBER	DESCRIPTION AND USABLE ON CODES (UOC)	QTY	
				GROUP 0505 FAN ASSEMBLY		
				FIG. 52 FAN DRIVE PULLEY AND MOUNTING		
1	PFOZZ	11083	0S0509	SCREW, CAP, HEXAGON H	4	
2	PFOZZ	11083	5M2894	WASHER, FLAT	6	
3	PFOZZ	11083	3P0165	PULLEY, GROOVE	1	
4	PFOZZ	11083	4F7952	PACKING, PREFORMED PART OF KIT P/N 6V2248	1	

END OF FIGURE

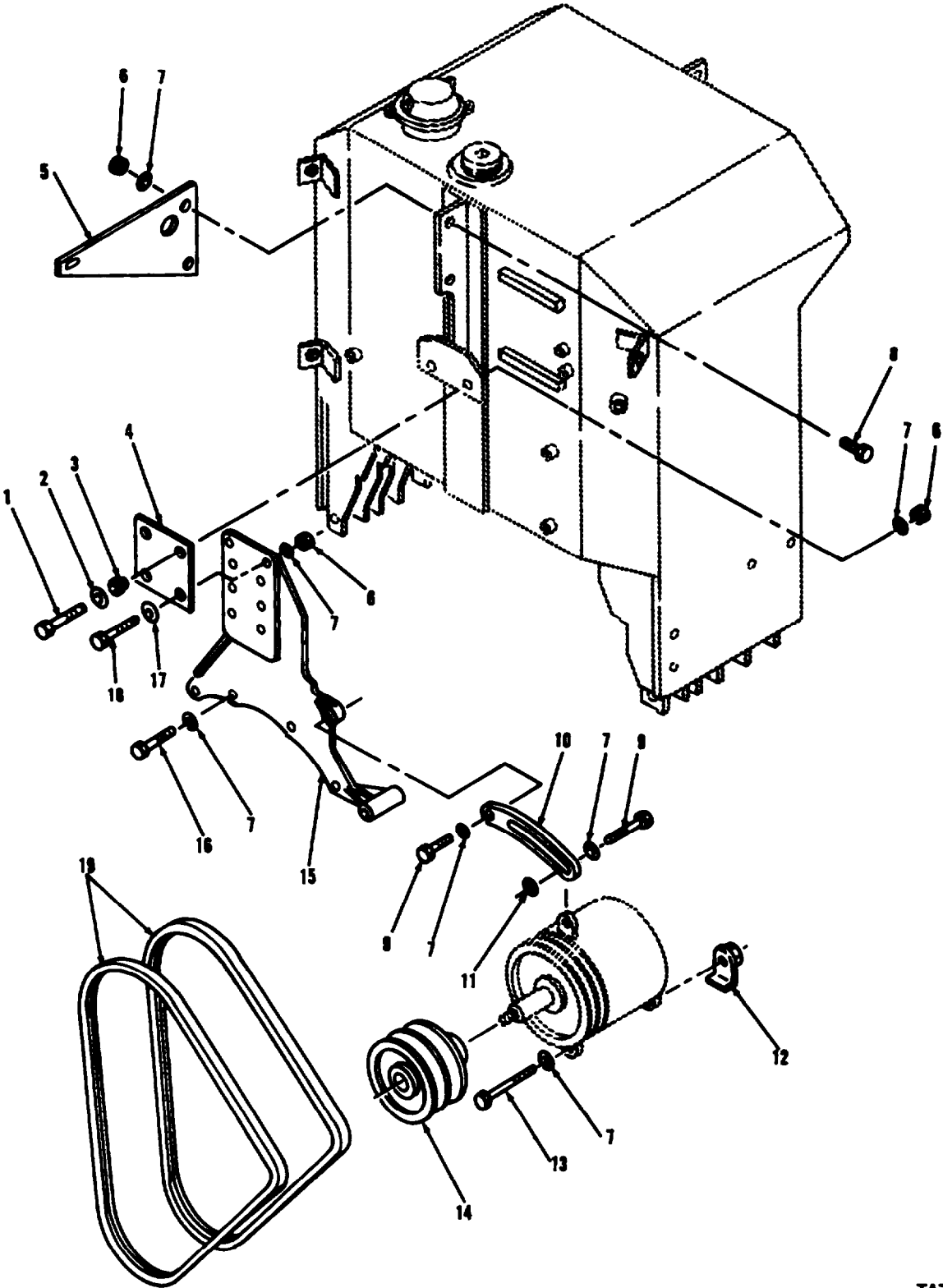

TA707075

FIGURE 53. ALTERNATOR MOUNTING, PULLEY, AND DRIVE BELTS.

SECTION II

TM5-3805-261-24P

(1) ITEM NO	(2) SMR CODE	(3) CAGEC	(4) PART NUMBER	(5) DESCRIPTION AND USABLE ON CODES (UOC)	(6) QTY
GROUP 06 ELECTRICAL SYSTEM					
GROUP 0601 GENERATOR, ALTERNATOR					
FIG. 53 ALTERNATOR MOUNTING, PULLEY, AND DRIVE BELTS					
1	PFOZZ	11083	9S1366	BOLT, MACHINE	2
2	PFOZZ	11083	1B4287	WASHER, FLAT	2
3	PAOZZ	76005	J-6256-10	MOUNT, RESILIENT	2
4	PFOZZ	11083	2G3223	SHIM	1
5	PFOZZ	11083	2G3199	GUARD, MECHANICAL OR	1
6	PFOZZ	96906	MS51967-14	NUT, PLAIN, HEXAGON	7
7	PFOZZ	96906	MS27183-17	WASHER, FLAT	14
8	PFOZZ	11083	7B3235	BOLT, MACHINE	3
9	PFOZZ	11083	S1595	BOLT, MACHINE	2
10	XBOZZ	11083	8S4183	ARM, ADJUSTING, BELT	1
11	PFOZZ	11083	0T0883	WASHER, FLAT	1
12	PFFZZ	11083	9S1240	NUT, PLAIN, PLATE	1
13	PFFZZ	11083	9H8260	BOLT, MACHINE	1
14	XBOZZ	11083	9S6129	PULLEY	1
15	PFOZZ	11083	6G9951	BRACKET, ENGINE ACCE	1
16	PFOZZ	11083	1A1460	BOLT, MACHINE	4
17	PFOZZ	11083	2S1654	WASHER, FLAT	2
18	PFOZZ	11083	S1587	BOLT, MACHINE	2
19	PAOZZ	81300	4-3309-2	BELTS, V, MATCHED SET	1

END OF FIGURE

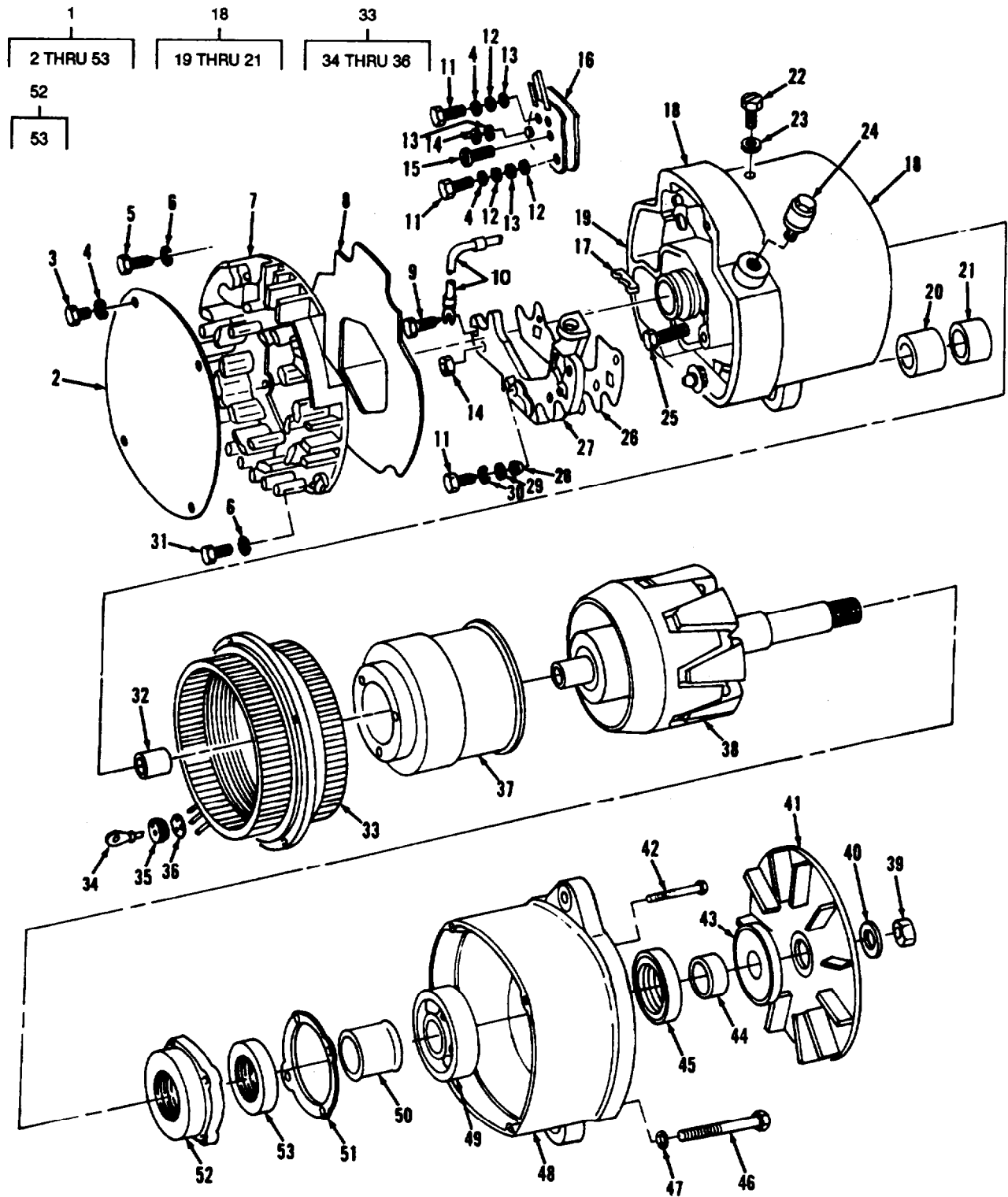

TA707076

FIGURE 54. ALTERNATOR (DELCO).

SECTION II

TM5-3805-261-24P

(1) ITEM NO	(2) SMR CODE	(3) CAGEC	(4) PART NUMBER	(5) DESCRIPTION AND USABLE ON CODES (UOC)	(6) QTY
GROUP 0601 GENERATOR, ALTERNATOR FIG. 54 ALTERNATOR (DELCO)					
1	PAOFF	16764	1117248	GENERATOR, ENGINE AC	1
2	PAFZZ	16764	1969001	. PLATE	1
3	PFFZZ	11083	9S2544	. SCREW	4
4	PFFZZ	11083	8H878	. WASHER, LOCK	6
5	PFFZZ	16764	1969493	. SCREW TAPPING	2
6	PFFZZ	96906	MS35338-43	. WASHER, LOCK	7
7	PAFZZ	16764	1969000	. COVER	1
8	PFFZZ	16764	1970395	. GASKET	1
9	PFFZZ	16764	1968998	. SCREW TAPPING	1
10	PAFZZ	16764	1968988	. LEAD, IGNITION, ENGIN	1
11	PFFZZ	11083	9S9830	. SCREW	6
12	PFFZZ	01843	WA-79849	. WASHER, FLAT	3
13	PFFZZ	96906	MS35333-38	. WASHER, LOCK	3
14	PFFZZ	68505	X141	. NUT, PLAIN, HEXAGON	4
15	PFFZZ	16764	1961570	. SCREW	1
16	PAFZZ	16764	1892824	. REGULATOR, VOLTAGE	1
17	PAFZZ	16764	1968996	. GROMMET, NONMETALLIC	1
18	PAFZZ	16764	1892960	. HOUSING, ELECTRICAL	1
19	PAFZZ	16764	1876813	.. PLUG, PROTECTIVE	1
20	PAFZZ	16764	1968990	.. BUSHING, SLEEVE	1
21	PAFZZ	11083	5P3418	.. BEARING, ROLLER, NEED	1
22	PFOZZ	16764	9427129	. SCREW	1
23	PFOZZ	96906	MS35338-44	. WASHER, LOCK	1
24	PFOZZ	16764	1969002	. STUD	1
25	PFFZZ	11083	9S2007	. SCREW, SELF-LOCKING	3
26	PAFZZ	16764	1968930	. INSULATOR, PLATE	1
27	PFFZZ	16764	1971670	. PARTS KIT, ENGINE GE PART OF KIT P/N 1971675 PART OF KIT P/N 1971672	1
28	PAFZZ	16764	1959389	. INSULATOR, BUSHING	4
29	PFFZZ	11083	4B4863	. WASHER, FLAT	4
30	PFFZZ	16764	1847933	. WASHER, LOCK	4
31	PFFZZ	11083	9S2437	. SCREW	5
32	PAFZZ	11083	5P3419	. RING, BEARING, INNER	1
33	PAFZZ	16764	1971465	. STATOR, ENGINE GENER	1
34	PFFZZ	16764	1969671	.. TERMINAL, LUG	3
35	PFFZZ	16764	1968900	.. GROMMET, NONMETALLIC	1
36	PAFZZ	16764	1968901	.. INSULATOR, DISK	1
37	PAFZZ	16764	1969133	. COIL, ELECTRICAL	1
38	PAFZZ	16764	1968904	. ROTOR, GENERATOR	1
39	PFOZZ	16764	9418881	. NUT, SELF-LOCKING, HE	1
40	PFOZZ	16764	1905406	. WASHER, FLAT	1
41	PAFZZ	16764	1969481	. FAN, GENERATOR	1
42	PFFZZ	16764	1968994	. SCREW, CAP, HEXAGON H	4
43	PAFZZ	16764	1968891	. SLINGER	1
44	PAFZZ	16764	1968890	. COLLAR	1
45	PAFZZ	16764	1958509	. SEAL, PLAIN ENCASED	1
46	PFFZZ	16764	1968991	. SCREW, CAP, HEXAGON H	4
47	PFFZZ	11083	3B4502	. WASHER, LOCK	4
48	PAFZZ	16764	1852726	. FRAME	1

SECTION II			TM5-3805-261-24P		
(1)	(2)	(3)	(4)	(5)	(6)
ITEM	SMR		PART		
NO	CODE	CAGEC	NUMBER	DESCRIPTION AND USABLE ON CODES(UOC)	QTY
49	PAFZZ	11083	2F5721	.BEARING,BALL,ANNULA	
50	PAFZZ	16764	1968885	.COLLAR	
51	PFFZZ	16764	1968884	.GASKET	1
52	PAFZZ	16764	1970407	.KIT,HEAT SINK	1
53	PFFZZ	16764	1958509	..SEAT,PLAIN ENCASED	1

END OF FIGURE

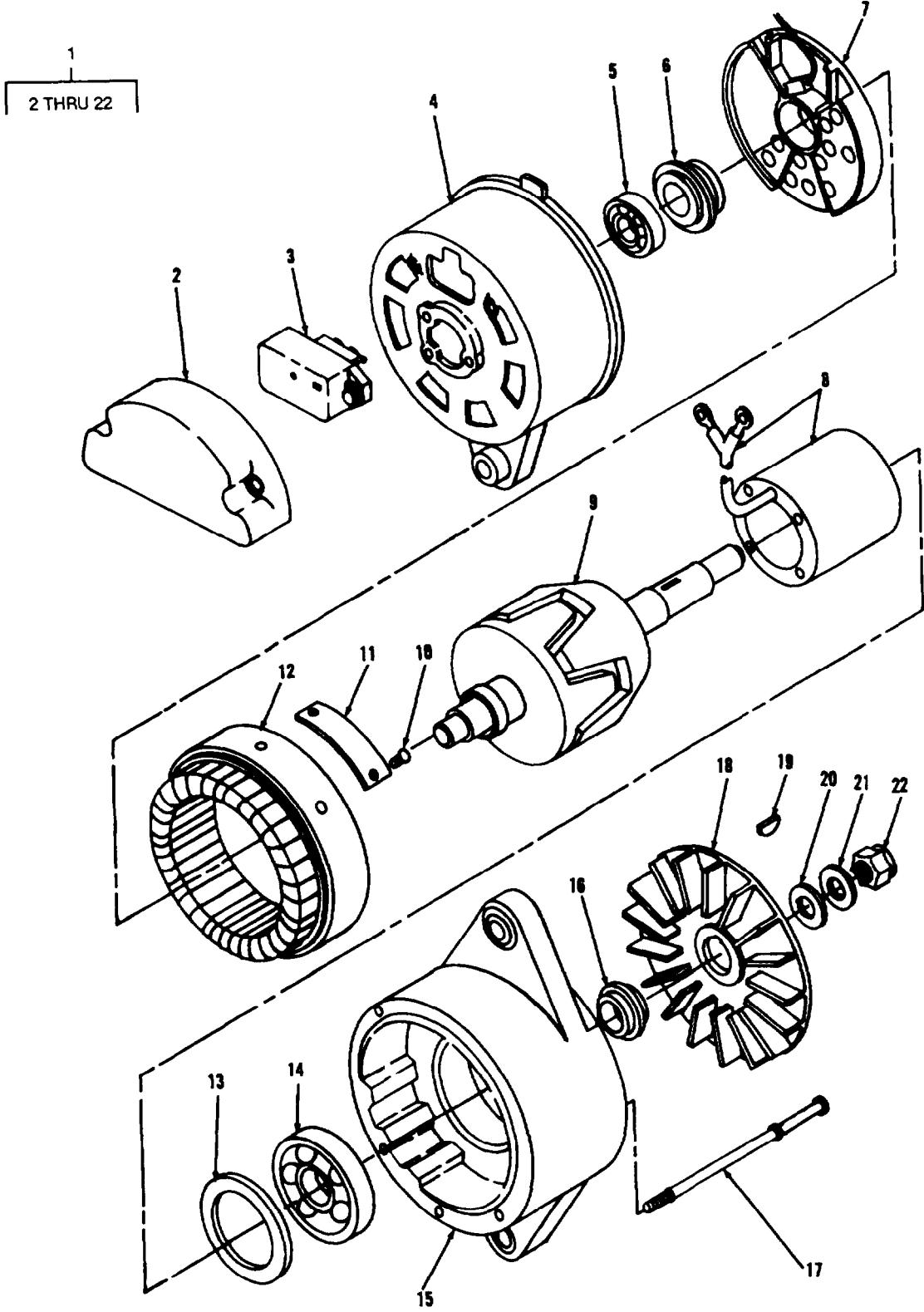

FIGURE 55. ALTERNATOR (BOSCH).

SECTION II

TM5-3805-261-24P

(1) ITEM NO	(2) SMR CODE	(3) CAGEC	(4) PART NUMBER	(5) DESCRIPTION AND USABLE ON CODES (UOC)	(6) QTY
GROUP 0601 GENERATOR, ALTERNATOR FIG. 55 ALTERNATOR (BOSCH)					
1	PAOFF	53867	0 122 469 002	GENERATOR, ALTERNATI	1
2	PFFZZ	53867	1 125 500 024	. COVER, ALTERNATOR	1
3	PAFZZ	53847	1 197 011 000	. REGULATOR, ENGINE GE	1
4	PFFZZ	53867	1 125 885 031	. FRAME, REAR	1
5	PAFZZ	53867	1 900 910 024	. BEARING, ROLLER SELF	1
6	PFFZZ	01843	1 120 222 001	. RETAINER, PACKING	1
7	PAFZZ	53867	1 127 320 503	. RECTIFIER, SEMCONDU	1
8	PFFZZ	53867	1 124 210 003	. COIL, ELECTRICAL	1
9	PFFZZ	01843	1 124 035 017	. ROTOR, GENERATOR	1
10	PFFZZ	96906	MS21318-13	. SCREW, DRIVE	2
11	PFFZZ	11083	3T5962	. PLATE, IDENTIFICATIO	1
12	PFFZZ	53867	1125045116	. STATOR, ENGINE GENER	1
13	PFFZZ	53867	1 120 200 023	. RING, RETAINING	1
14	PAFZZ	01843	1129900009	. BEARING, BALL ANULLA	1
15	PFFZZ	53867	1 125 825 021	. END BELL, ELECTRICAL	1
16	PFFZZ	53867	1 120 220 007	. SPACER, STEPPED	1
17	PFFZZ	53867	1 123 414 004	. SCREW, ASSEMBLED WAS	4
18	PFFZZ	53867	1 126 610 061	. IMPELLER, FAN, CENTRI	1
19	PFFZZ	96906	MS35756-9	. KEY, WOODRUFF	1
20	PFFZZ	16764	1905406	. WASHER, FLAT	1
21	PFFZZ	11083	5P8247	. WASHER, FLAT	1
22	PFFZZ	16764	9418881	. NUT, SELF-LOCKING, HE	1

END OF FIGURE

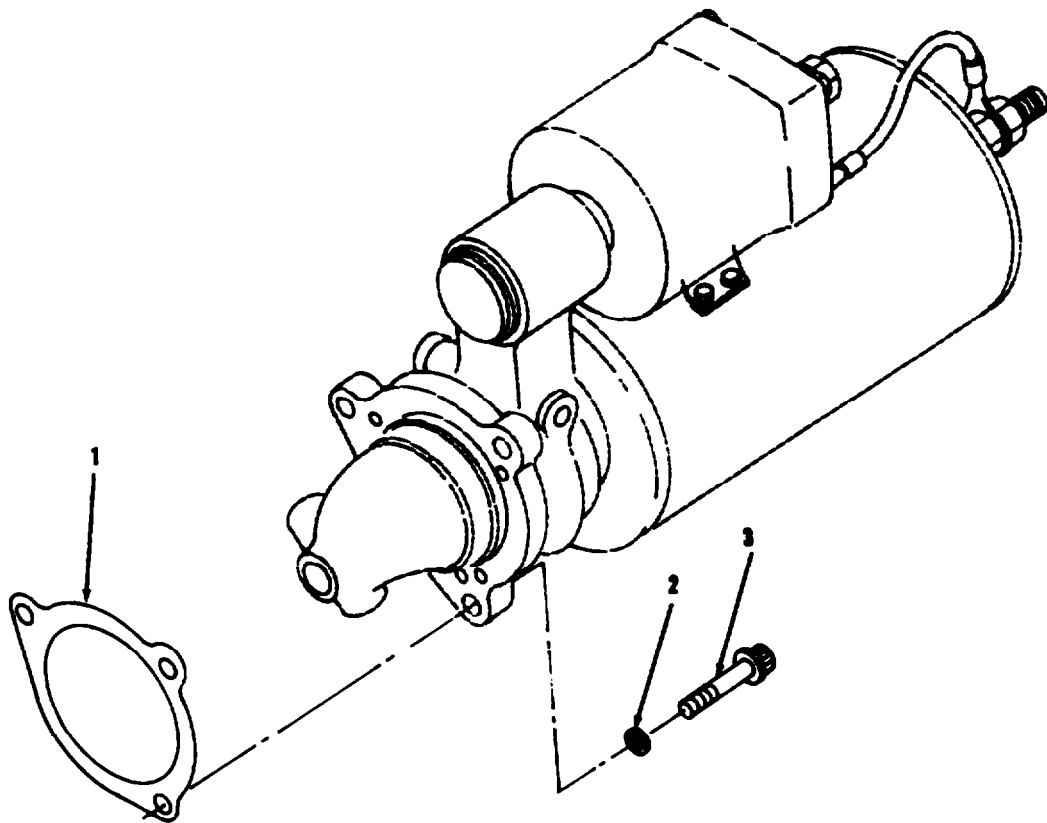

TA707078

FIGURE 56. STARTING MOTOR MOUNTING.

SECTION II

TM5-3805-261-24P

(1) ITEM NO	(2) SMR CODE	(3) CAGEC	(4) PART NUMBER	(5) DESCRIPTION AND USABLE ON CODES (UOC)	(6) QTY
GROUP 0603 STARTING MOTOR					
FIG. 56 STARTING MOTOR MOUNTING					
1	PFOZZ	11083	4H7869	GASKET	1
2	PFOZZ	11083	8D5054	WASHER, FLAT	3
3	PFOZZ	11083	7J8902	BOLT, MACHINE	3

END OF FIGURE

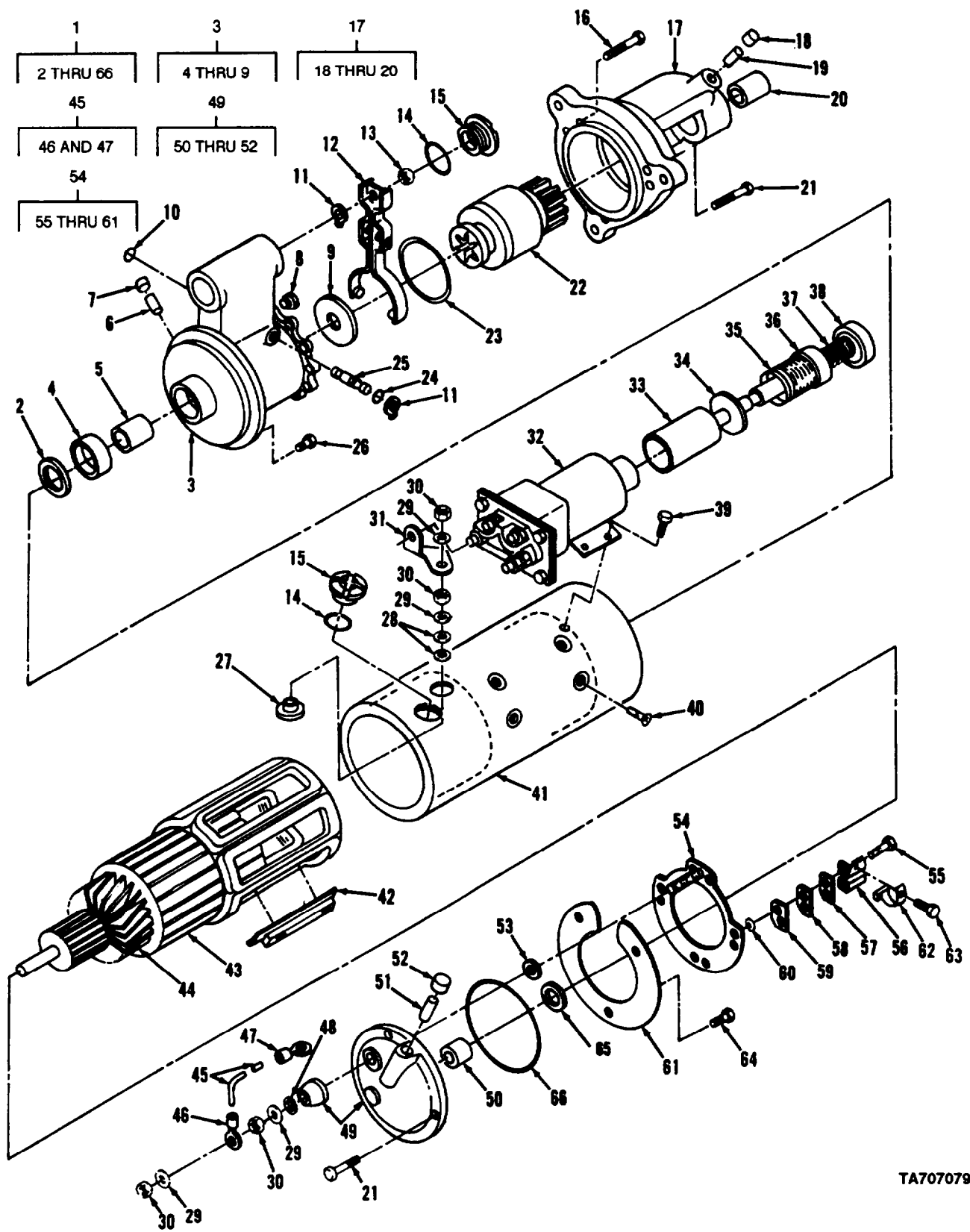

TA707079

FIGURE 57. STARTING MOTOR (DELCO).

SECTION II

TM5-3805-261-24P

(1) ITEM NO	(2) SMR CODE	(3) CAGEC	(4) PART NUMBER	(5) DESCRIPTION AND USABLE ON CODES (UOC)	(6) QTY
GROUP 0603 STARTING MOTOR					
FIG. 57 STARTING MOTOR (DELCO)					
1	PAOFF	16764	1114845	STARTER, ENGINE, ELEC	1
2	PFFZZ	16764	1936466	. WASHER	1
3	PFFZZ	16764	1979534	. HOUSING ASSEMBLY, LE	1
4	PAFZZ	11083	2F6678	.. SEAL, STARTER	1
5	PFFZZ	11083	1M9968	.. BEARING, SLEEVE	1
6	PFFZZ	16764	1978754	.. WICK	1
7	PFFZZ	16764	1978756	.. CAP, PROTECTIVE, DUST	1
8	PFFZZ	16764	1964402	.. PLUG	1
9	PFFZZ	16764	1911644	.. WASHER, FLAT	1
10	PFFZZ	11083	1H1023	. PACKING, PREFORMED	1
11	PFFZZ	96906	MS16624-1037	. RING, RETAINING	2
12	PFFZZ	16764	1945484	. LEVER ASSEMBLY	1
13	PFFZZ	96906	MS21083N5	. NUT, SELF-LOCKING, HE	1
14	PFFZZ	16764	1964857	. GASKET	3
15	PFFZZ	16764	1945356	. PLUG, MACHINE THREAD	3
16	PFFZZ	16764	1948537	. BOLT, INTERNAL WRENC	1
17	PFFFF	16764	1957846	. STARTER HOUSING, ENG	1
18	PFFZZ	16764	1978756	.. CAP, PROTECTIVE, DUST	1
19	PFFZZ	16764	1978754	.. WICK	1
20	PFFZZ	16764	1894635	.. BUSHING, SLEEVE	1
21	PFFZZ	16764	1948536	. BOLT, INTERNAL WRENC	5
22	PFFZZ	72850	EP480411	. DRIVE, ENGINE, ELECTR	1
23	PFFZZ	16764	1945476	. PACKING, PREFORMED	1
24	PFFZZ	11083	2D6392	. GASKET	1
25	PAFZZ	16764	1948529	. SHAFT, SHOULDERED	1
26	PFFZZ	16764	1914869	. BOLT, MACHINE	9
27	PFFZZ	11083	3L3380	. BUSHING, STARTER MOT	1
28	PFFZZ	16764	1922457	. WASHER, FLAT	2
29	PFFZZ	11083	4B4280	. WASHER, FLAT	4
30	PFFZZ	11083	3H3680	. NUT, PLAIN, HEXAGON	4
31	PAFZZ	16764	1945468	. CONNECTOR, TERMINAL	1
32	PAFZZ	16764	1115607	. RELAY-SOLENOID, ENGI	1
33	PFFZZ	16764	1948522	. PLUNGER, SOLENOID	1
34	PFFZZ	16764	1948519	. WASHER, FLAT	1
35	PAFZZ	16764	801077	. BELLOWS, PROTECTION	1
36	PFFZZ	16764	1948520	. WASHER, RECESSED	1
37	PAFZZ	16764	1948521	. SPRING, HELICAL, COMP	1
30	PFFZZ	16764	1948526	. WASHER, RECESSED	1
39	PFFZZ	96906	MS35355-64	. BOLT, MACHINE	4
40	PFFZZ	11862	1968396	. SCREW, MACHINE	8
41	PAFZZ	16764	1955990	. INSULATOR, PLATE	1
42	PFFZZ	16764	1934478	. POLE, SHOE	4
43	PFFZZ	16764	1974929	. COIL, ELECTRICAL	1
44	PFFZZ	16764	1945500	. ARMATURE, MOTOR	1
45	PAFZZ	11083	3T3422	. LEAD, ELECTRICAL	1
46	PFFZZ	96906	MS25036-112	.. TERMINAL, LUG	1
47	PFFZZ	11083	2L8071	.. TERMINAL, LUG	1
40	PFFZZ	96906	MS35333-44	. WASHER, LOCK	1
49	PFFZZ	16764	1945515	. END BELL, ELECTRICAL	1

SECTION II

TH5-3805-261-24P

(1) ITEM NO	(2) SMR CODE	(3) CAGEC	(4) PART NUMBER	(5) DESCRIPTION AND USABLE ON CODES (UOC)	(6) QTY
50	PFFZZ	16764	1894636	.. BEARING, SLEEVE	1
51	PFFZZ	16764	1918754	.. WICK	1
52	PFFZZ	16764	1978756	.. CAP, PROTECTIVE, DUST	1
53	PFFZZ	16764	1913084	. WASHER, FLAT	7
54	PFFZZ	16764	1979387	. PLATE BRUSH	
55	PFFZZ	16764	1867431	.. SCREW, ASSEMBLE D WAS	8
56	PFFZZ	16764	1979390	.. HOLDER, BRUSH	1
57	PFFZZ	16764	1979388	.. PLATE, GROUND HOLDER	2
58	PFFZZ	16764	1979389	.. PLATE, INSULATOR HOL	2
59	PFFZZ	16764	1965093	.. INSULATOR, PLATE	2
60	PFFZZ	16764	1913080	.. WASHER, FLAT	4
61	PFFZZ	16764	1867434	.. INSULATOR, DISK	1
62	PAFZZ	16764	1852883	. BRUSH, ELECTRICAL CO	4
63	PFFZZ	16764	1968998	. SCREW TAPPING	6
64	PFFZZ	16764	1847807	. SCREW, MACHINE	3
65	PFFZZ	11083	8F5368	. WASHER, FLAT	1
66	PFFZZ	11083	4M189	. PACKING, PREFORMED	1

END OF FIGURE

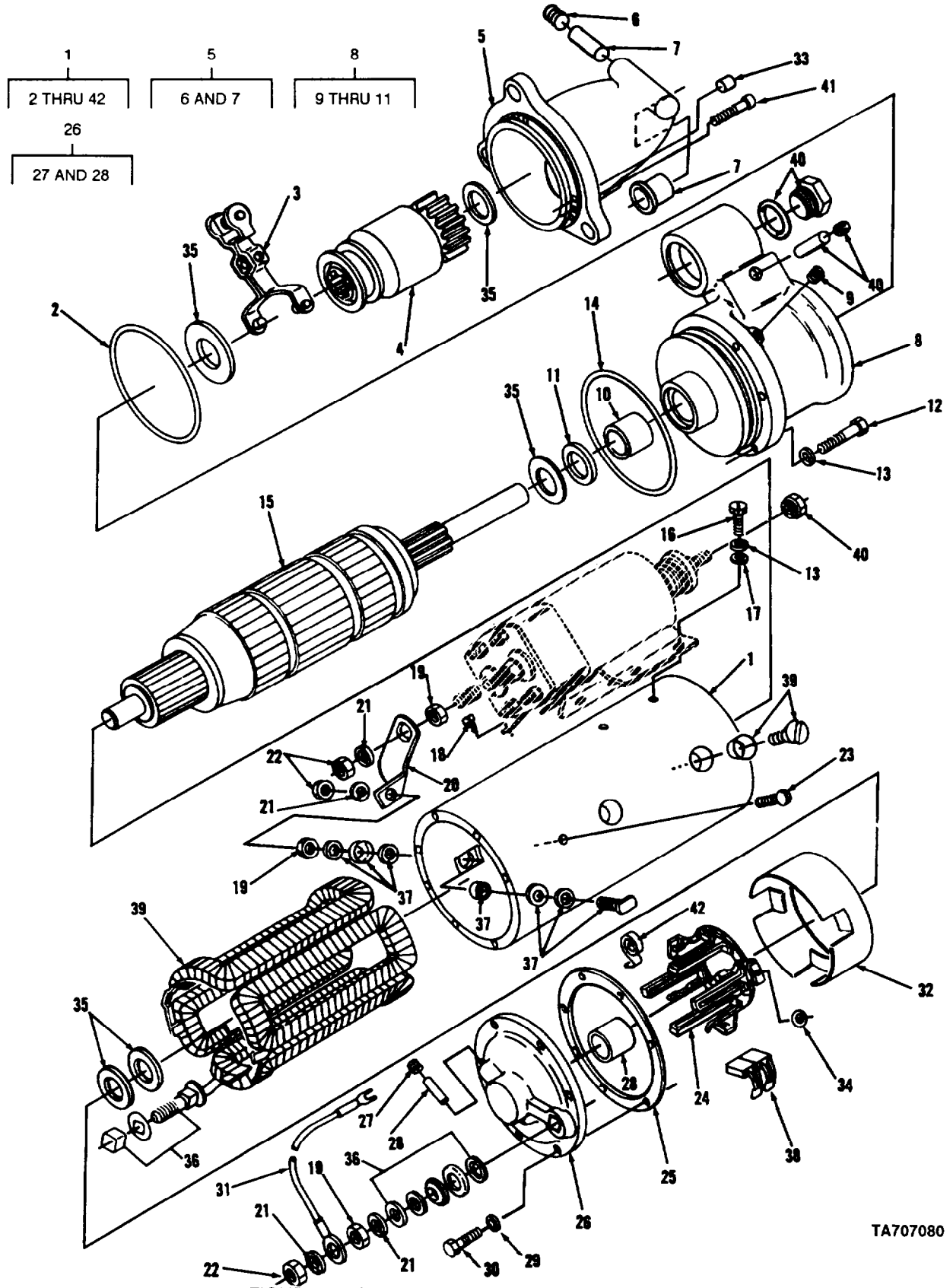

TA707080

FIGURE 58. STARTING MOTOR (PRESTOLITE).

SECTION II			TM5-3805-261-24P			
(1)	(2)	(3)	(4)		(5)	(6)
ITEM	SMR		PART			
NO	CODE	CAGEC	NUMBER		DESCRIPTION AND USABLE ON CODES (UOC)	QTY
GROUP 0603 STARTING MOTOR						
FIG. 58 STARTING MOTOR (PRESTOLITE)						
1	PAOFF	68505	MES6601K		STARTER, ENGINE, ELEC	1
2	PFFZZ	11083	2H3931		. PACKING, PREFORMED	1
3	PFFZZ	19728	MEU-2042-B		. SHIPTER, FORK	1
4	PFFZZ	72850	EP480425		. DRIVE, ENGINE, ELECTR	1
5	PFFZZ	19728	PS-1459 AS		. HOUSING ASSEMBLY, ST	1
6	PFFZZ	89346	50410DA		.. PLUG, PIPE	1
7	PAFZZ	68505	P90-989		.. PARTS KIT, BEARING	1
8	PFFZZ	68505	MES-2116S		. HOUSING A	1
9	PFFZZ	38151	E-4850-1		.. PLUG, PIPE	1
10	PFFZZ	96906	MS17795-128		.. BEARING, SLEEVE	1
11	PAFZZ	71791	173036		.. SEAL, PLAIN ENCASED	1
12	PFFZZ	96906	MS90727-7		. BOLT, MACHINE	7
13	PFFZZ	96906	MS35338-44		. WASHER, LOCK	11
14	PAFZZ	11083	4M0189		. SEAL, SPECIAL	1
15	PFFZZ	68505	MES-2205		. ARMATURE, STARTER-GE ^r	1
16	PFFZZ	16764	1930611		. BOLT, MACHINE	4
17	PFFZZ	43999	2W1-16-15-32		. WASHER, FLAT	4
18	PFFZZ	80205	NAS1096-3-5		. SCREW, MACHINE	2
19	PFFZZ	11083	3H3680		. NUT, PLAIN, HEXAGON	4
20	PFFZZ	19720	MFJ-115		. BUS, CONDUCTOR	1
21	PFFZZ	96906	MS35338-48		. WASHER, LOCK	8
22	PFFZZ	96906	MS51967-14		. NUT, PLAIN, HEXAGON	4
23	PFFZZ	11083	4B1220		. SCREW, MACHINE	3
24	PFFZZ	68505	MES-1064D		. HOLDER ASSEMBLY, ELE	1
25	PFFZZ	19728	MES-95		. GASKET	1
26	PAFZZ	68505	MFY-1002MS		. END BELL, ELECTRICAL	1
27	PFFZZ	38151	E-4850-1		.. PLUG, PIPE	1
28	PAFZZ	11083	1P7832		.. PARTS KIT, BEARING R	1
29	PFFZZ	11083	3B4502		. WASHER, LOCK	4
30	PFFZZ	11083	9L9850		. BOLT	4
31	PFFZZ	68505	MES-120		. LEAD, ELECTRICAL	1
32	PAFZZ	19728	MES-111 BS		. PARTS KIT, ELECTRICA	1
33	PAFZZ	19728	MFY-34S		. PLUG SET, STARTING M	1
34	PFFZZ	19728	XA-744APS		. PACKING, PREFORMED	1
35	PFFZZ	68505	P90-809		. WASHER THRUST	1
36	PAFZZ	68505	90-2274		. PARTS KIT, ENGINE GE	1
37	PAFZZ	19728	P90-2205		. TERMINAL KIT	1
38	PAFZZ	19728	MFJ-2012DS		. BRUSH SET, ELECTRICA	1
39	PAFZZ	68505	MES-1005AS		. KIT, FIELD COIL	1
40	PAFZZ	68505	P90-2206		. ADJUSTING KIT, YOKE	1
41	PAFZZ	68505	P90-2207		. MOUNTING KIT, HEAD	1
42	PAFZZ	19728	MBD-19CS		. SPRING SET, BRUSH	1

END OF FIGURE

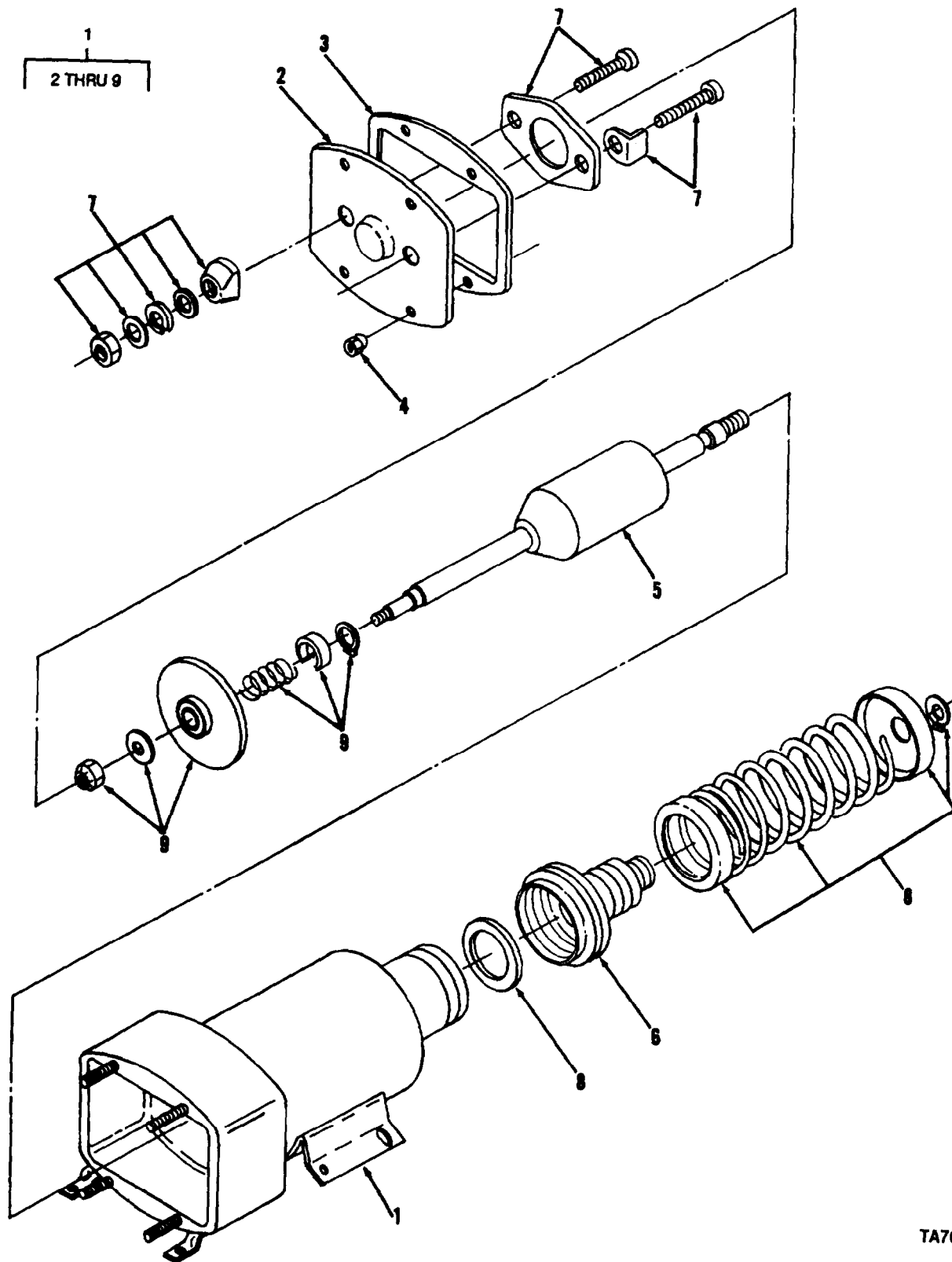

TA707081

FIGURE 59. STARTING MOTOR SOLENOID (PRESTOLITE).

SECTION II

TM5-3805-261-24P

(1) ITEM NO	(2) SMR CODE	(3) CAGEC	(4) PART NUMBER	(5) DESCRIPTION AND USABLE ON CODES (UOC)	(6) QTY
GROUP 0603 STARTING MOTOR					
FIG. 59 STARTING MOTOR SOLENOID (PRESTOLITE)					
1	PAFFF	68505	SAT4107	. COIL, ELECTRICAL	1
2	PFFZZ	19728	SAT-1004-E	.. COVER ASSEMBLY	1
3	PFFZZ	19728	SAT-32	.. GASKET	1
4	PFFZZ	16764	1948656	.. NUT, PLAIN, ASSEMBLED	4
5	PFFZZ	68505	SAV-1008A	.. CORE	1
6	PAFZZ	11083	8S1523	.. CHAMBER, PRECOMBUSTI	1
7	PAFZZ	68505	90-2563	.. REPAIR KIT, TERMINAL	1
8	PAFZZ	68505	P90-816	.. PARTS KIT, CORE, SOLE	1
9	PAFZZ	68505	90-2225	.. PARTS KIT, ENGINE GE	1

END OF FIGURE

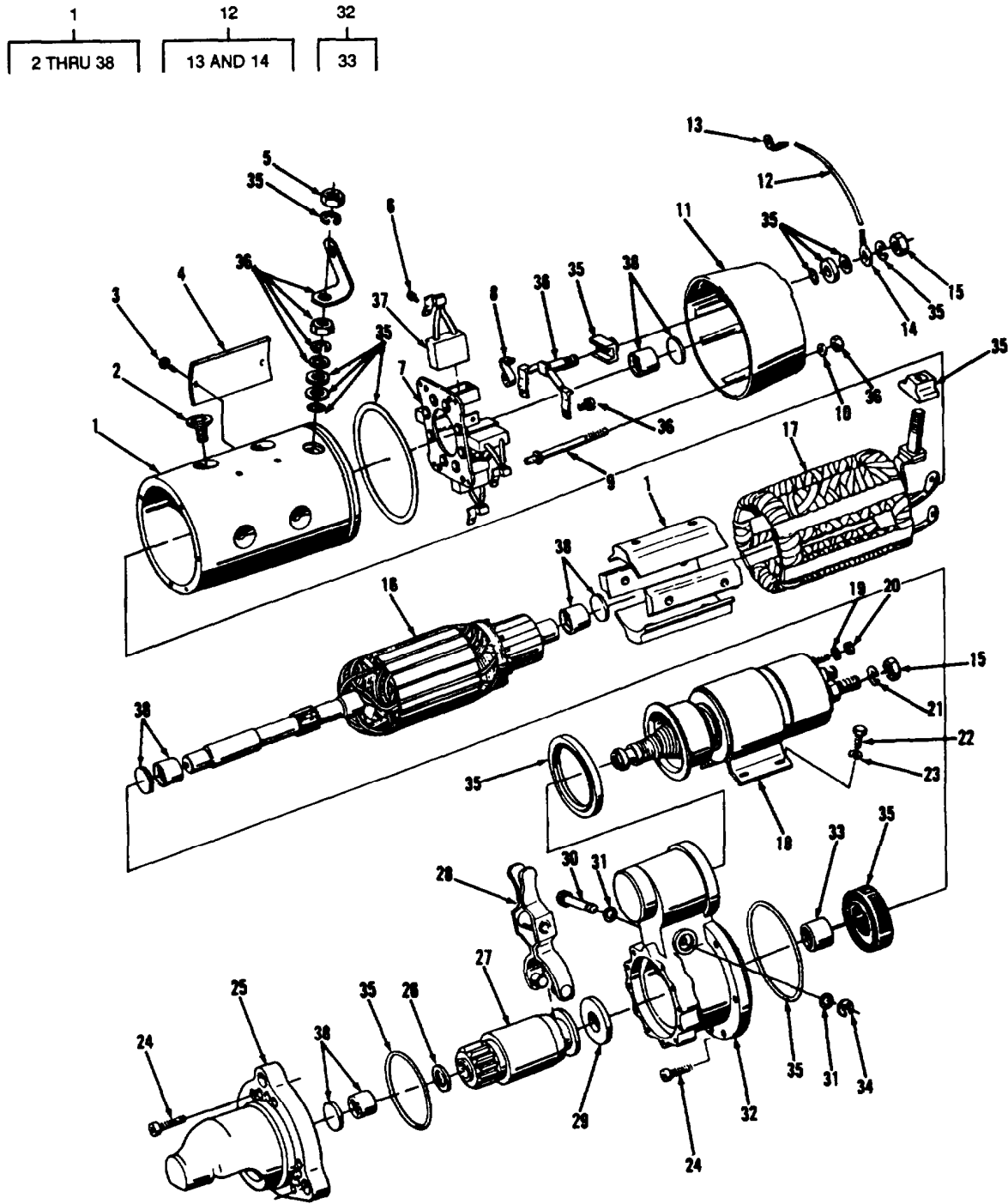

TA707082

FIGURE 60. STARTING MOTOR (BOSCH).

SECTION II

TM5-3805-261-24P

(1) ITEM NO	(2) SMR CODE	(3) CAGEC	(4) PART NUMBER	(5) DESCRIPTION AND USABLE ON CODES (UOC)	(6) QTY
GROUP 0603 STARTING MOTOR					
FIG. 60 STARTING MOTOR (BOSCH)					
1	PAOFF	53867	0 001 420 003	STARTER, ENGINE, ELEC	1
2	PFFZZ	53867	Z-2 910 871 287	. SCREW, SHOULDER	8
3	PFFZZ	96906	MS21318-13	. SCREW, DRIVE	2
4	PFFZZ	11083	3T5962	. PLATE, IDENTIFICATIO	1
5	PFFZZ	53867	Z-2 915 011 011	. NUT, PLAIN, HEXAGON	1
6	PFFZZ	53867	2 003 433 000	. SCREW, SELF-LOCKING	4
7	PFFZZ	53847	2 004 336 051	. PLATE, BRUSH	1
8	PAFZZ	11083	3T858	. SPRING, SPIRAL, TORSI	4
9	PFFZZ	53867	2 003 526 040	. SCREW, MACHINE	4
10	XBFZZ	62983	570672	. NUT, SELF-LOCKING, HE	4
11	PFFZZ	53867	2 007 010 062	. COVER ACCESS	1
12	PFFZZ	11083	3T4716	. LEAD, ELECTRICAL	1
13	PFFZZ	96906	MS25036-157	.. TERMINAL, LUG	1
14	PFFZZ	11083	2L8071	.. TERMINAL, LUG	1
15	PFFZZ	96906	MS51967-14	. NUT, PLAIN, HEXAGON	3
16	PFFZZ	53867	2 004 005 003	. ARMATURE, MOTOR	1
17	PFFZZ	53867	2 004 115 013	. COIL ASSEMBLY	1
18	PAFZZ	53867	0 331 410 002	. SOLENOID, ELECTRICAL	1
19	PFFZZ	11083	3B4502	. WASHER, LOCK	1
20	PFFZZ	66289	PD115	. NUT, PLAIN, HEXAGON	1
21	PFFZZ	96906	MS35338-48	. WASHER, LOCK	2
22	PFFZZ	53867	2 914 551 012	. SCREW, SHOULDER	4
23	PFFZZ	11083	4B4674	. WASHER, FLAT	4
24	PFFZZ	11083	3T0849	. BOLT, INTERNAL WRENC	12
25	PFFZZ	53867	2 007 010 056	. HOUSING, ENGINE DRIV	1
26	PFFZZ	53867	2 000 101 042	. WASHER, FLAT	1
27	PFFZZ	72850	EP480410	. DRIVE ASSEMBLY PART OF KIT P/N 5702745	1
28	PFFZZ	53867	2 001 933 005	. LEVER, SHIFT	1
29	PFFZZ	53867	2 000 112 007	. PLATE, BACKING BRAKE	1
30	PFFZZ	53867	2 007 010 064-Z	. LEVER ASSEMBLY	1
31	PFFZZ	11083	5P6458	. PACKING, PREFORMED	2
32	PFFZZ	53867	2 005 825 180	. HOUSING ASSEMBLY	1
33	PAFZZ	53867	2 000 910 007	.. BEARING, SLEEVE	1
34	PFFZZ	96906	MS16624-1027	. RING, RETAINING	1
35	PAFZZ	53867	2 007 010 053	. SEAL KIT	1
36	PFFZZ	53867	2 007 011 057	. HARDWARE KIT ELECTR	1
37	PAFZZ	53867	2 007 014 067	. BRUSH SET, ELECTRIC	1
38	PAFZZ	53867	2 007 010 055	. PARTS KIT, BEARING R	1

END OF FIGURE

2
3 THRU 13

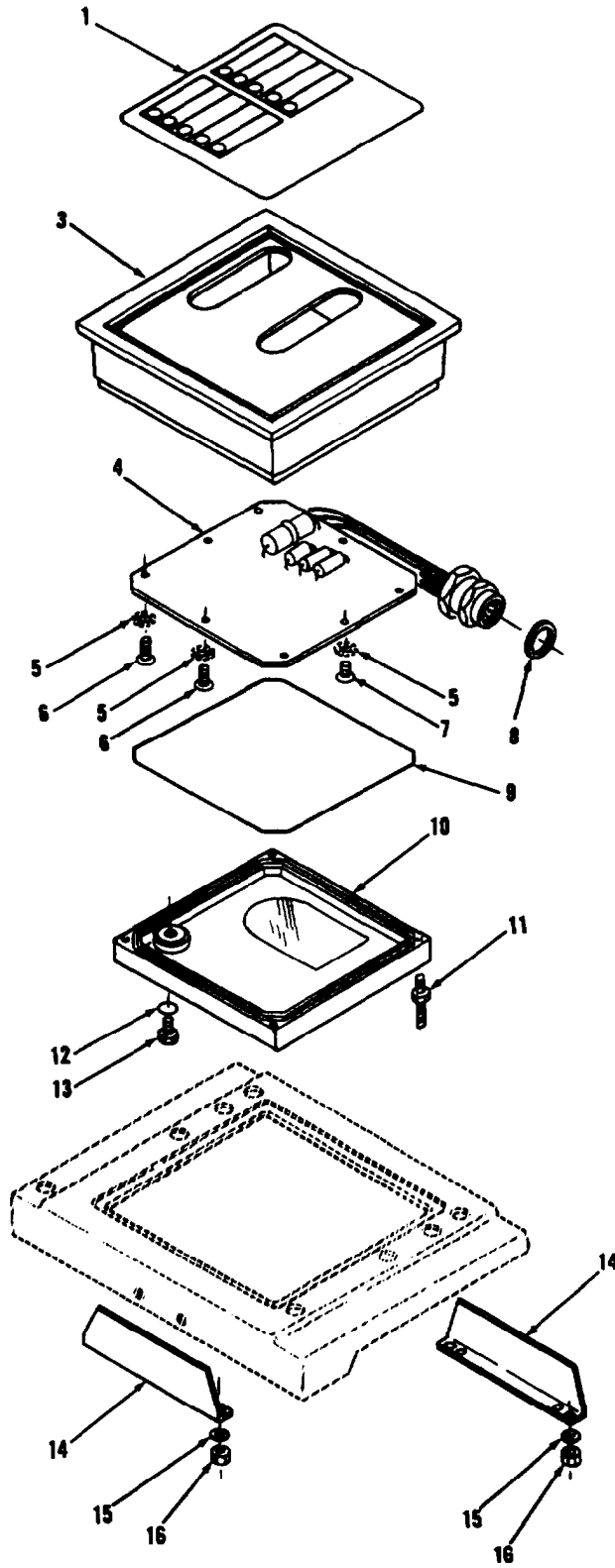

TA707083

FIGURE 61. MONITORING SYSTEM CONTROL PANEL.

SECTION II

TM5-3805-261-24P

(1) ITEM NO	(2) SMR CODE	(3) CAGEC CAGEC	(4) PART NUMBER	(5) DESCRIPTION AND USABLE ON CODES (UOC)	(6) QTY
				GROUP 0607 INSTRUMENT OR ENGINE CONTROL PANEL FIG. 61 MONITORING SYSTEM CONTROL PANEL	
1	XBOZZ	11083	6V8474	PLATE, IDENTIFICATIO	1
2	PFOFF	11083	3T9200	MONITER, ELECTRONIC	1
3	XAFZZ	11083	3T9157	. HOUSING ASSY	1
4	PFFZZ	11083	3T8618	. MAGNET	1
5	PFFZZ	11083	5H6555	. WASHER, KEY	9
6	PFFZZ	11083	5S7348	. SCREW, MACHINE	2
7	PFFZZ	11083	4B1218	. SCREW, MACHINE	7
8	XAFZZ	11083	6V2694	. WASHER, SEAL	1
9	PFFZZ	11083	2S4071	. PACKING, PREFORMED	4
10	XAFZZ	11083	3T9109	. COVER	1
11	XAFZZ	11083	9P6411	. STUD BOLT	1
12	PFFZZ	11083	3J7354	. PACKING, PREFORMED	1
13	PFFZZ	11083	9S8002	. PLUG, MACHINE THREAD	1
14	PFOZZ	11083	5T8949	BRACKET, ANGLE	2
15	PFOZZ	11083	5P0537	WASHER	4
16	PFOZZ	96906	MS51967-3	NUT, PLAIN, HEXAGON	4

END OF FIGURE

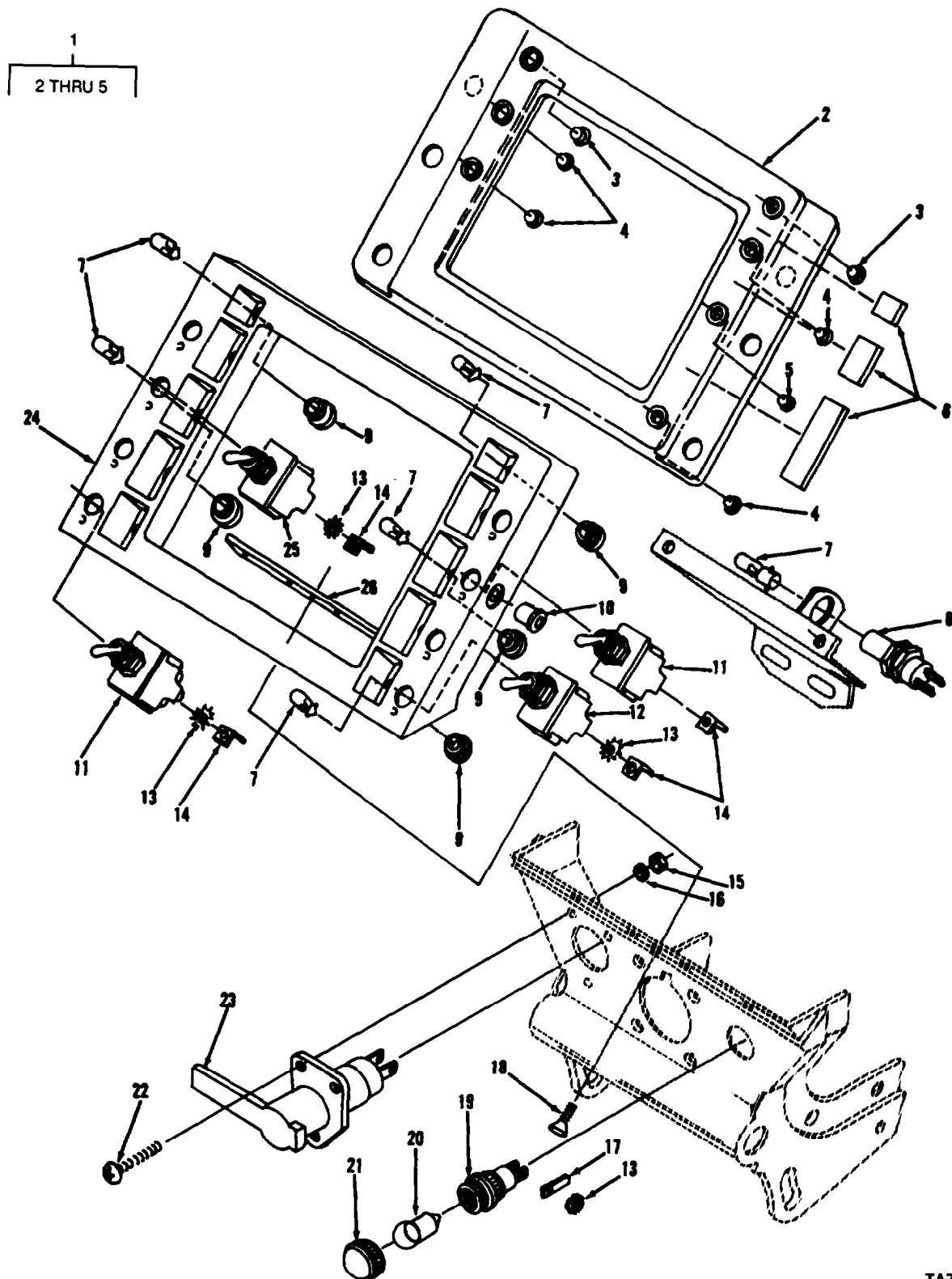

TA707084

FIGURE 62. STEERING CONSOLE PANEL.

SECTION II

TM5-3805-261-24P

(1) ITEM NO	(2) SMR CODE	(3) CAGEC	(4) PART NUMBER	(5) DESCRIPTION AND USABLE ON CODES (UOC)	(6) QTY
				GROUP 0607 INSTRUMENT OR ENGINE CONTROL PANEL FIG. 62 STEERING CONSOLE PANEL	
1	PFOZZ	11083	5T2346	COVER, ACCESS	1
2	XAOZZ	11083	5T2347	. COVER	1
3	PFOZZ	72619	4700-803-0372-00	. LENS, LIGHT	2
4	PFOZZ	72619	4700-803-0373-00	. LENS, LIGHT	4
5	PFOZZ	72619	4700-803-0371-00	. LENS, LIGHT	1
6	MFOZZ	11083	5P5926-4	M SEAL STK MAKE FROM SEAL P/N 5P5926	1
7	PAFZZ	11083	7N5876	LAMP	1
8	PAOZZ	72619	21-5710-2937-804	LIGHT, PANEL	1
9	PFOZZ	32498	1183-1	HOUSING, LIGHT	5
10	PAOZZ	11083	9D608	NUT, UNION	4
11	PFOZZ	11083	7N8001	SWITCH, TOGGLE	2
12	PFFZZ	96906	MS24523-22	SWITCH, TOGGLE	1
13	PFOZZ	96906	MS35335-30	WASHER, LOCK	8
14	PAOZZ	14726	H118	TERMINAL, QUICK DISC	8
15	PFOZZ	66289	PD115	NUT, PLAIN, HEXAGON	3
16	PFOZZ	96906	MS35335-32	WASHER, LOCK	3
17	PAOZZ	70611	3000M96M	TERMINAL, QUICK DISC	2
18	PFOZZ	11083	4B1282	SCREW	3
19	PFOZZ	72619	80-3206-05-303	LIGHT, INDICATOR	1
20	PAOZZ	73331	624	LAMP, INCANDESCENT	1
21	PAOZZ	72619	80-1211-303	LENS, LIGHT	1
22	PFOZZ	96906	MS35207-265	SCREW, MACHINE	3
23	PAOZZ	11083	8D6947	CONTROL, DIRECTIONAL	1
24	PFOZZ	11083	5T7459	PANEL, INDICATOR	1
25	PFOZZ	11083	7N2353	SWITCH, LIQUID LEVEL	1
26	PFOZZ	11383	6G6809	BRACKET, EYE NONROTA	1

END OF FIGURE

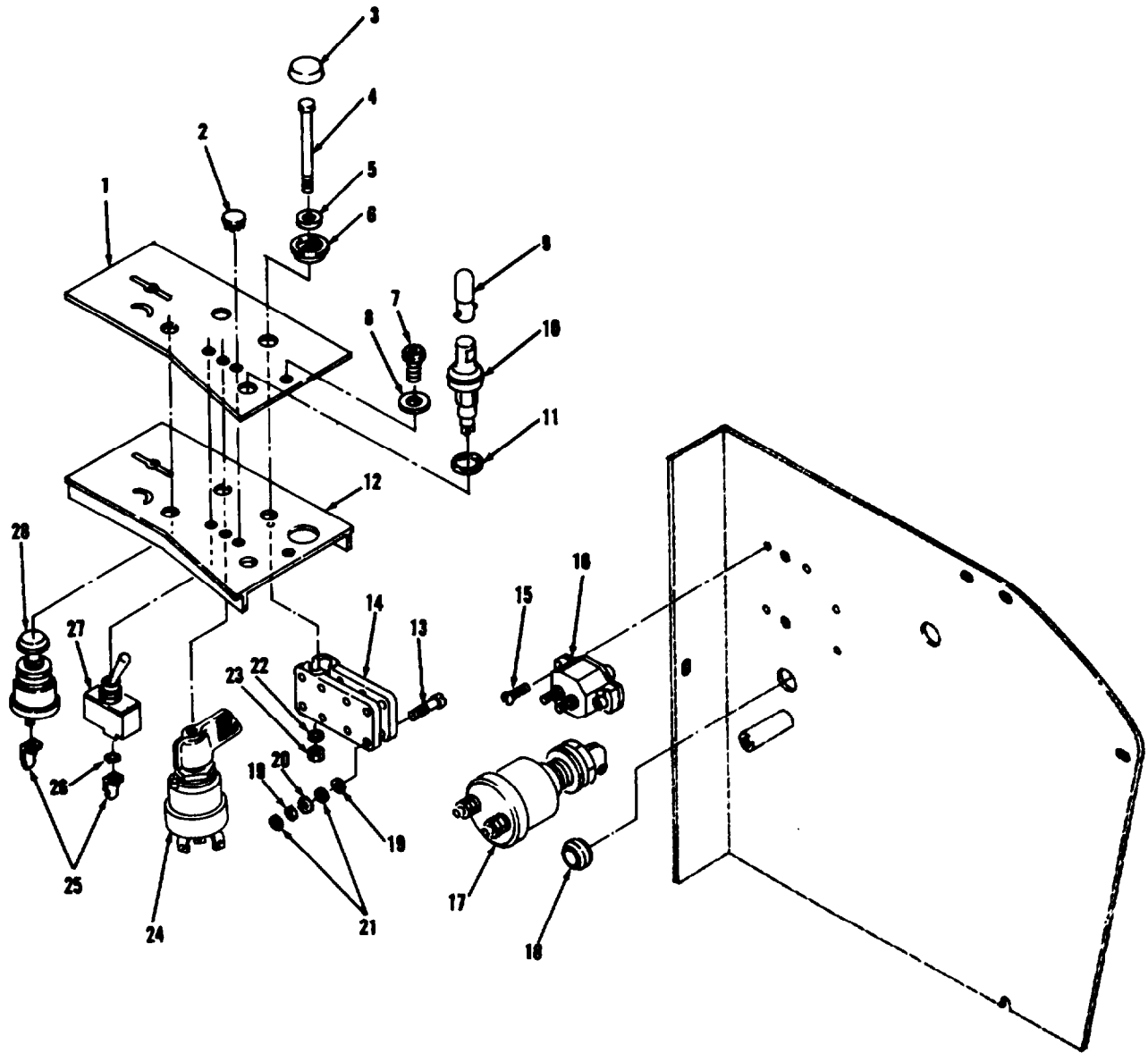

TA707085

FIGURE 63. OPERATOR'S PANEL.

SECTION II

TM5-3805-261-24P

(1) ITEM NO	(2) SMR CODE	(3) CAGEC	(4) PART NUMBER	(5) DESCRIPTION AND USABLE ON CODES (UOC)	(6) QTY
GROUP 0407 INSTRUMENT OR ENGINE CONTROL PANEL FIG. 63 OPERATOR'S PANEL					
1	XBOZZ	11083	6G5413	PLATE, INSTRUCTION	1
2	PFOZZ	61864	BS-51338	BUTTON, PLUG	1
3	PFOZZ	99017	RH20	CAP, PROTECTIVE, DUST	1
4	PFOZZ	80204	B1821BH025C275N	SCREW, CAP, HEXAGON	1
5	PFOZZ	78189	WD23875	WASHER, SPRING TENS	1
6	PFOZZ	95760	RHW205	WASHER, SHOULDERED	1
7	PFOZZ	11083	6J488	SCREW, SELF-LOCKING	1
8	PFOZZ	78189	3320-14-01	WASHER, SQUARE CONE	1
9	PAOZZ	80204	1820	LAMP, INCANDESCENT	1
10	PAOZZ	72619	21-5710-2937-804	LIGHT, PANEL	1
11	PAOZZ	11083	6G7134	SPACER, RING	1
12	PAOZZ	11083	6G5415	COVER, ACCESS	1
13	PFOZZ	11083	3K8106	SCREW, CAP, HEXAGON H	4
14	PFOZZ	11083	5R6884	SPACER, PLATE	2
15	PFOZZ	11083	5M6668	SCREW, MACHINE	2
16	PAOZZ	14859	7851-13-601	CIRCUIT BREAKER	1
17	PAOZZ	13445	75900-09	SWITCH, LOCK, IGNITIO	1
18	PAOZZ	11083	2D388	GROMMET, NONMETALLIC	1
19	PFOZZ	11083	4B4863	WASHER, FLAT	8
20	PFOZZ	77926	A02157-104	WASHER, LOCK	4
21	PFDZZ	68505	X141	NUT, PLAIN, HEXAGON	8
22	PFOZZ	11083	5P0537	WASHER	1
23	PFOZZ	80205	NAS1408A4	NUT, SELF-LOCKING, HE	1
24	PAOZZ	74400	23070	SWITCH, ROTARY	1
25	PFOZZ	14726	H118	TERMINAL, LUG	6
26	PFOZZ	77926	A02157-103	WASHER, LOCK	4
27	PAOZZ	11083	8D2676	SWITCH, TOGGLE	2
28	PFOZZ	11083	3T0306	SWITCH, PUSH	1

END OF FIGURE

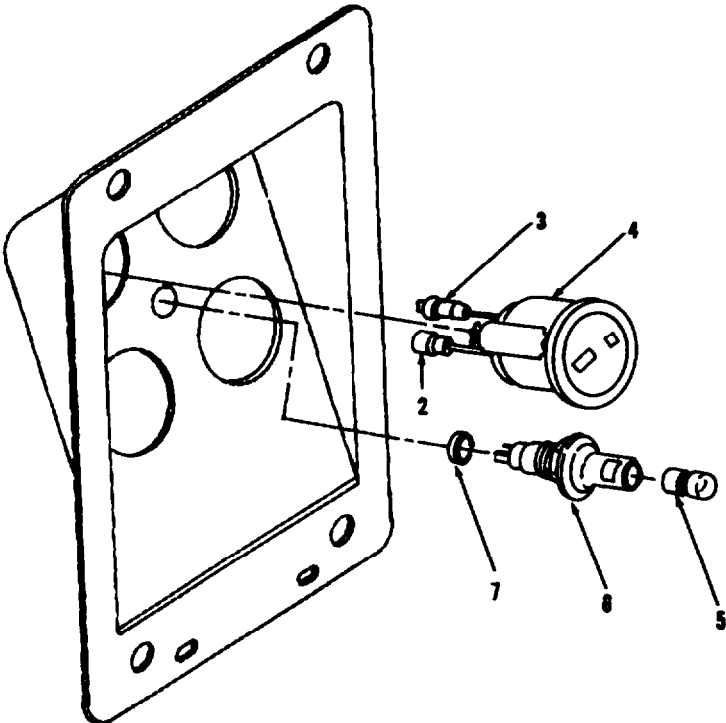
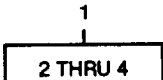

TA707086

FIGURE 64. HOURMETER AND PANEL LAMP.

SECTION II			TM-3805-261-24P			
(1)	(2)	(3)	(4)	(5)	(6)	
ITEM	SMR		PART			
NO	CODE	CAGEC	NUMBER	DESCRIPTION AND USABLE ON CODES(UOC)	QTY	
				GROUP 0607 INSTRUMENT OR ENGINE CONTROL PANEL		
				FIG. 64 HOURMETER AND PANEL LAMP		
1	PAOZZ	74400	15002-3	METER, TIME TOTALIZI		
2	PAOZZ	98410	BB-2141	.TERMINAL, QUICK DISC		
3	PAOZZ	11083	4S1988	.TERMINAL		1
4	XAOZZ	11083	6T7570	.METER		1
5	PAOZZ	88204	1820	LAMP, INCANDESCENT		2
6	PAOZZ	72619	21-5710-2937-804	LIGHT, PANEL		2
7	PAOZZ	11083	6G7134	SPACER, RING		2

END OF FIGURE

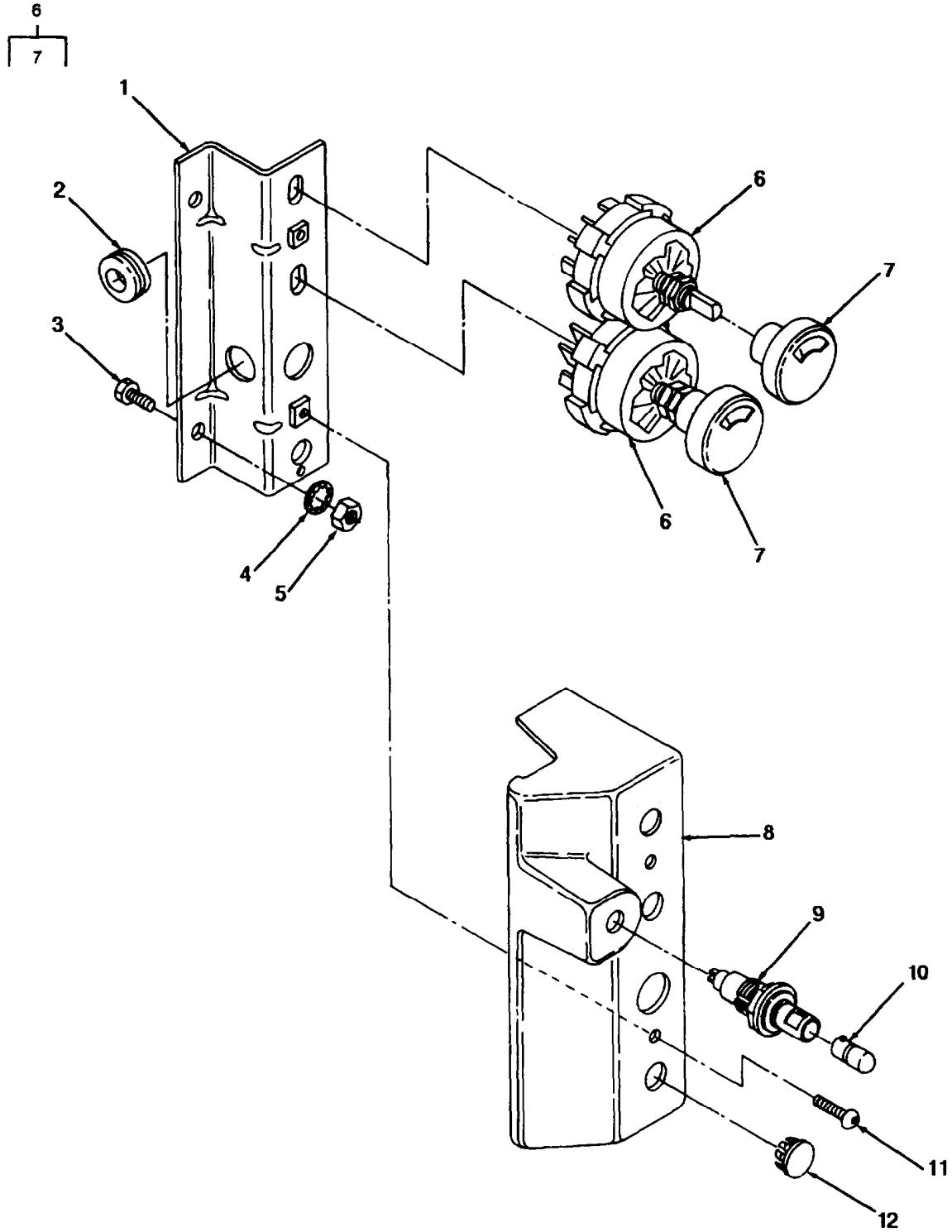

TA707087

FIGURE 65. CAB SWITCH PANEL.

SECTION II			TM-3805-261-24P			
(1)	(2)	(3)	(4)	(5)	(6)	
ITEM NO	SMR CODE	CAGEC	PART NUMBER	DESCRIPTION AND USABLE ON CODES(UOC)	QTY	
GROUP 0608 MISCELLANEOUS ITEMS						
FIG. 65 CAB SWITCH PANEL						
1	PFOZZ	11083	6G5769	BRACKET, DOUBLE ANGL	1	
2	PAOZZ	11083	2S9727	GROMMET	1	
3	PFOZZ	11083	SK0906	BOLT, MACHINE	2	
4	PFOZZ	96906	MS35335-34	WASHER, LOCK	2	
5	PFOZZ	11083	4M5280	NUT, PLAIN, HEXAGON	2	
6	PFOZZ	11083	1V7362	SWITCH, ROTARY	2	
7	PFOZZ	24956	011052OKN27WC	.KNOB	1	
8	PFOZZ	11083	6G5768	PANEL, POWER DISTRIB	1	
9	PFOZZ	72619	21-5710-2937-804	LIGHT,PANEL	1	
10	PAOZZ	80204	1820	LAMP, INCANDESCENT	1	
11	PFOZZ	11083	4V6981	SCREW, CAP, SOCKET HE	2	
12	PFOZZ	52854	207-320401-00	BUTTON, PLUG	1	

END OF FIGURE

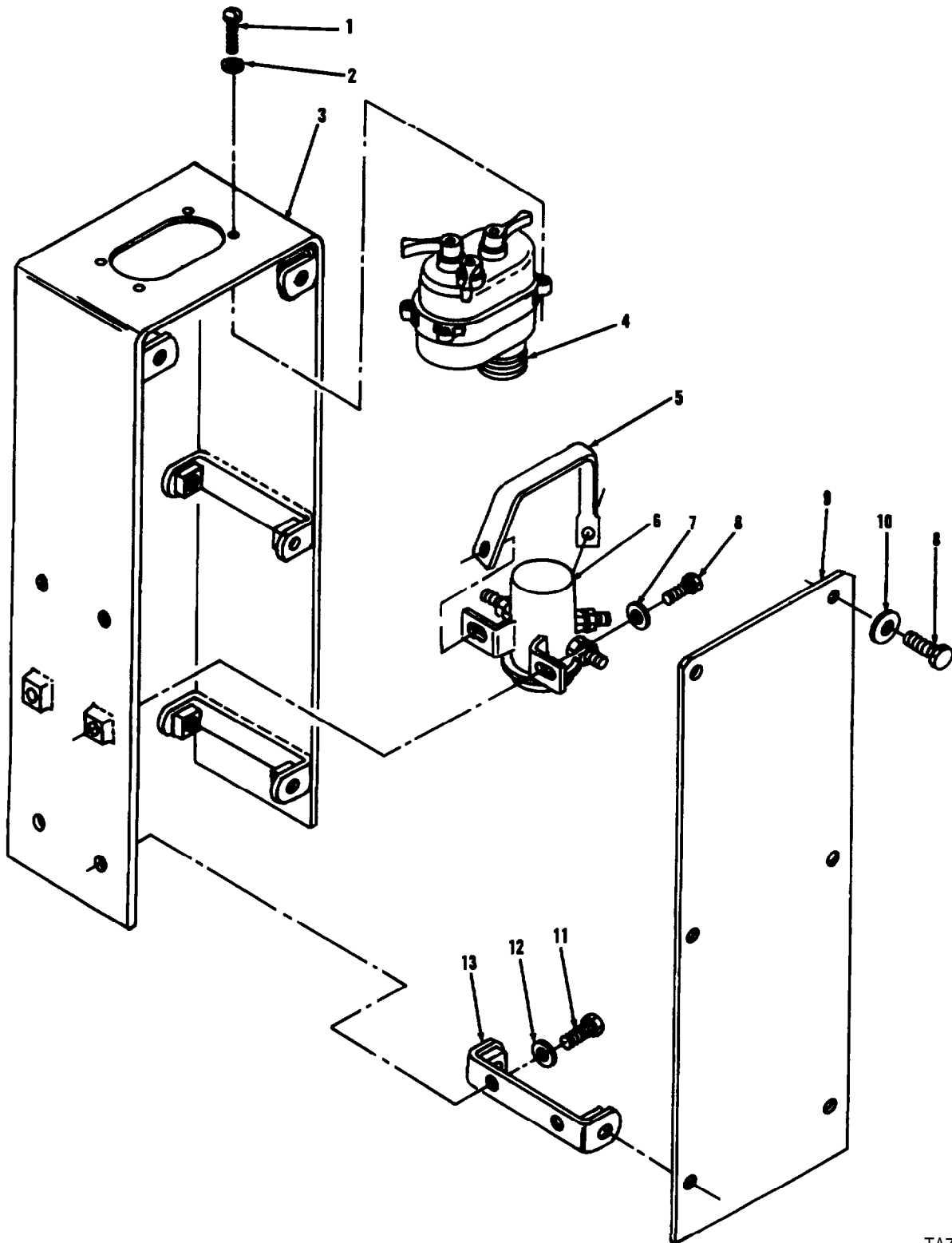

TA707088

FIGURE 66. VEHICLE LIGHT SWITCH AND MOUNTING.

SECTION II			TM5-3805-261-24P			
(1)	(2)	(3)	(4)	(5)	(6)	
ITEM	SMR		PART			
NO	CODE	CAGEC	NUMBER	DESCRIPTION AND USABLE ON CODES(UOC)	QTY	
GROUP 0608 MISCELLANEOUS ITEMS						
FIG. 66 VEHICLE LIGHT SWITCH AND MOUNTING						
1	PFOZZ	96906	MS35207-263	SCREW, MACHINE	4	
2	PFOZZ	04998	WA1248	WASHER, FLAT	4	
3	PFOZZ	11083	5R6870	BRACKET,DOUBLE ANGL	1	
4	PAOZZ	96906	MS51113-1	SWITCH ASSEMBLY	1	
5	PAOZZ	11083	4H8310	LEAD, IGNITION, ENGIN	1	
6	PAOZZ	11083	3P4358	SWITCH	1	
7	PFOZZ	11083	5PO537	WASHER	2	
8	PFOZZ	80204	81821BH025C050N	SCREW, CAP, HEXAGON H	14	
9	PFOZZ	11083	5R6882	COVER, ACCESS	2	
10	PFOZZ	78189	WD23875	WASHER, SPRING TENSI	12	
11	PFOZZ	11083	5S7379	SCREW ,CAP, HEXAGON H	4	
12	PFOZZ	76189	3320-14-01	WASHER, SQUARE CONE	4	
13	PFOZZ	11083	5R6872	BRACKET, DOUBLE ANGL	2	

END OF FIGURE

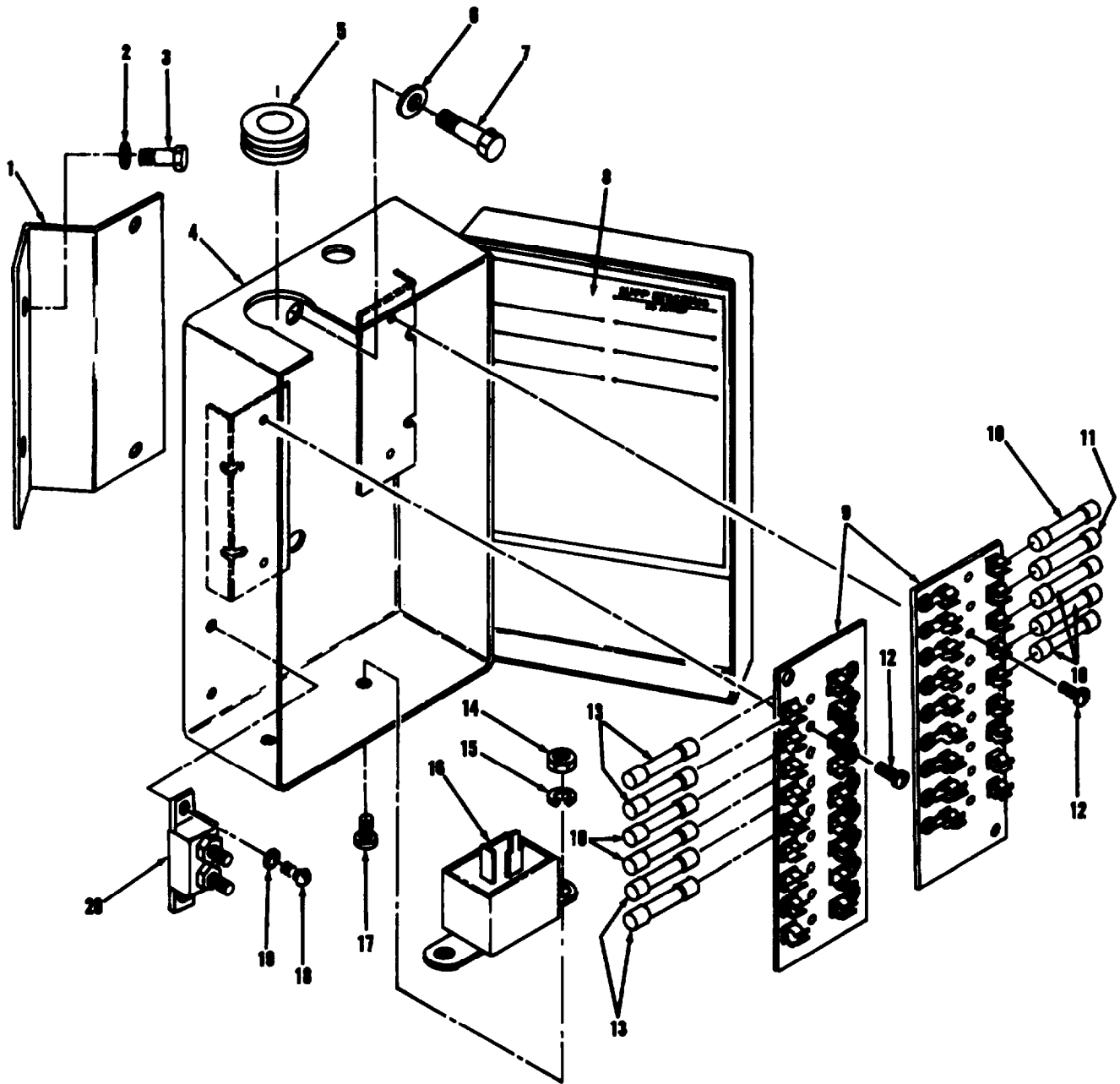

TA707089

FIGURE 67. FUSE BOX, FUSES, AND MOUNTING.

SECTION II

TM5-3805-261-24P

(1) ITEM NO	(2) SMR CODE	(3) CAGEC	(4) PART NUMBER	(5) DESCRIPTION AND USABLE ON CODES(UOC)	(6) QTY
GROUP 0608 MISCELLANEOUS ITEMS					
FIG. 67 FUSE BOX, FUSES, AND MOUNTING					
1	PFOZZ	11083	6G5289	BRACKET, ANGLE	1
2	PFOZZ	11083	5M2894	WASHER, FLAT	2
3	PFOZZ	80204	B1821BH038C063N	SCREW, CAP, HEXAGON H.	2
4	PFOZZ	11083	5R6904	JUNCTION BOX	1
5	PAOZZ	11083	532171	GROMMET, NONMETALLIC	1
6	PFOZZ	96906	MS35335-35	WASHER, LOCK	2
7	PFOZZ	11083	5M3062	BOLT, MACHINE	2
8	PFOZZ	11083	5R6883	DECAL	1
9	PAOZZ	11083	9G0747	FUSEHOLDER, BLOCK	2
10	PAOZA	81349	F03A250V10AS	FUSE, CARTRIDGE	6
11	PAOZZ	81349	F02A250V5A	FUSE, CARTRIDGE	1
12	PFOZZ	11083	2N3475	S C R E W , M A C H I N E	4
13	PAOZZ	91349	F02A32V15A	FUSE, CARTRIDGE	4
14	PFOZZ	66289	PD115	NUT, PLAIN, HEXAGON	2
15	PFOZZ	96906	MS35335-32	WASHER, LOCK	2
16	PAOZZ	11083	8D6946	FLASHER, THERMAL	1
17	PFOZZ	96906	MS35207-263	SCREW, MACHINE	2
19	PFOZZ	11083	4B1220	SCREW, MACHINE	2
19	PFOZZ	11083	8HO878	WASHER, LOCK	2
20	PAOZZ	11083	4K5124	CIRCUIT BREAKER	1

END OF FIGURE

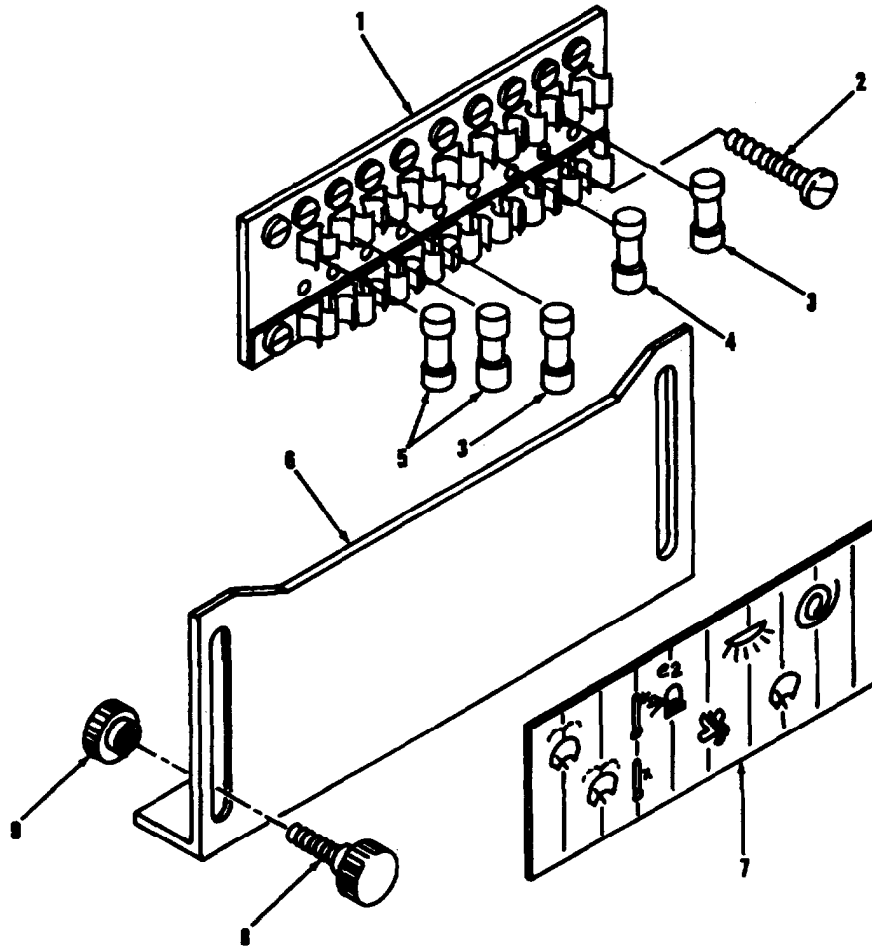

TA707090

FIGURE 68. CAB FUSE BLOCK, FUSE, AND MOUNTING.

SECTION II

TM5-3805-261-24P

(1) ITEM NO	(2) SMR CODE	(3) CAGEC CAGEC	(4) PART NUMBER	(5) DESCRIPTION AND USABLE ON CODES(UOC)	(6) QTY
GROUP 0608 MISCELLANEOUS ITEMS					
FIG. 68 CAB FUSE BLOCK, FUSE, AND MOUNTING					
1	PAOZZ	11083	9G0747	FUSEHOLDER, BLOCK	1
2	PFOZZ	11083	324000	SCREW	2
3	PAOZZ	81349	FO2A32V15A	FUSE, CARTRIDGE	2
4	PAOZZ	81349	F02A250V5A	FUSE ,CARTRIDGE	1
5	PAOZZ	11083	9K1896	FUSE	2
6	PFOZZ	11083	6G2826	MOLDING, METAL	1
7	PFOZZ	11083	6VO799	MARKER, IDENTIFICATI	1
8	PFOZZ	11083	6G3016	KNOB	2
9	PFOZZ	88044	AN365-420A	NUT, SELF-LOCKING, HE	2

END OF FIGURE

1
2 THRU 6

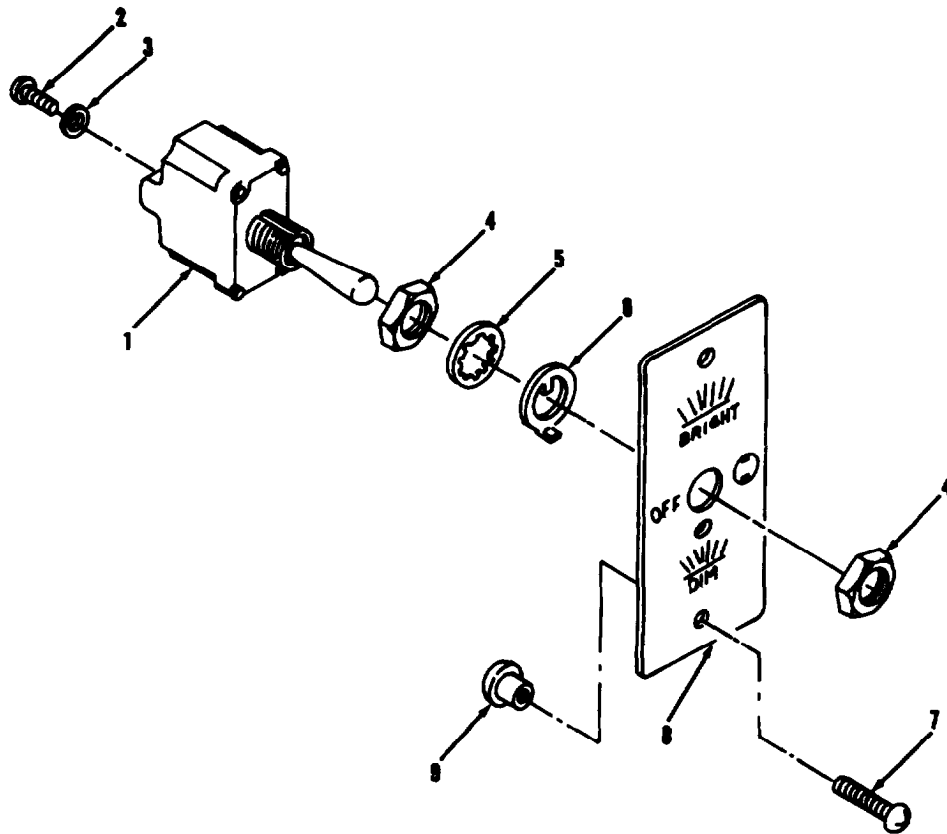

TA707091

FIGURE 69. DOMELIGHT TOGGLE SWITCH AND MOUNTING.

SECTION II

TM5-3805-261-24P

(1) ITEM NO	(2) SMR CODE	(3) CAGEC CAGEC	(4) PART NUMBER	(5) DESCRIPTION AND USABLE ON CODES(UOC)	(6) QTY
GROUP 0608 MISCELLANEOUS ITEMS					
FIG. 69 DOMELIGHT TOGGLE SWITCH AND MOUNTING					
1	PFOZZ	96906	MS24523-21	SWITCH,TOGGLE	1
2	PFOZZ	11083	6V8374	.SCREW, MACHINE	3
3	PFOZZ	77900	1206-00	.WASHER, LOCK	3
4	PFOZZ	81640	15-966-6	.NUT, PLAIN, HEXAGON	2
5	PFOZZ	88140	16-886	.WASHER, LOCK	1
6	PFOZZ	81640	29-761	.WASHER, KEY	1
7	PFOZZ	11083	9D0608	NUT, UNION	2
8	PFOZZ	11083	5R685I	PLATE, INSTRUCTION	1
9	PFOZZ	11083	684208	SCREW, MACHINE	2

END OF FIGURE

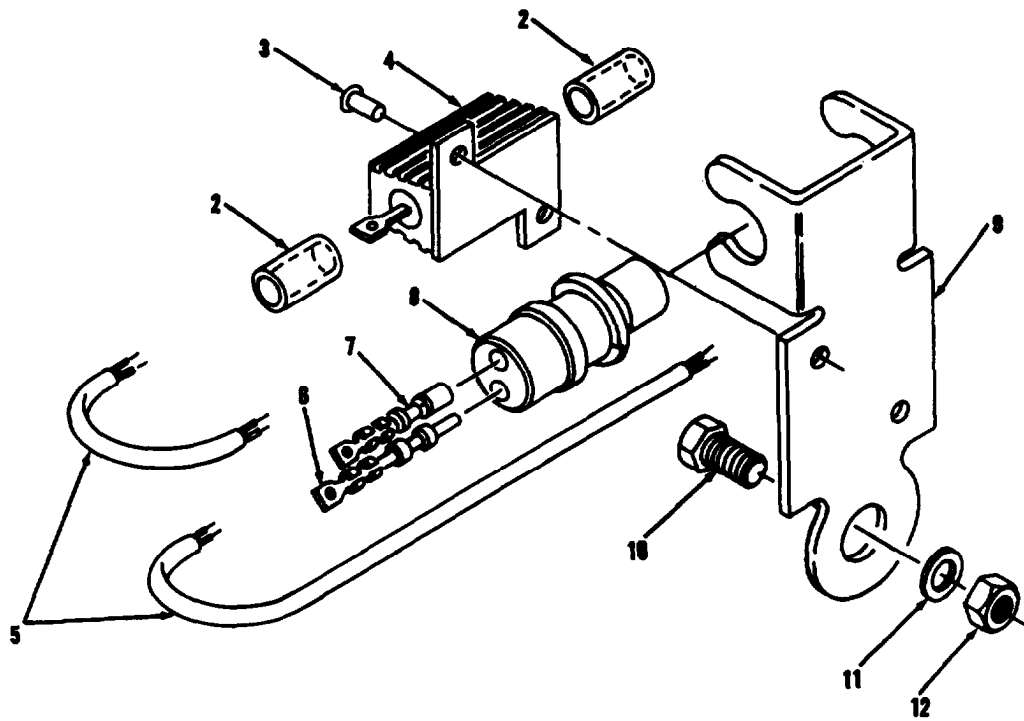
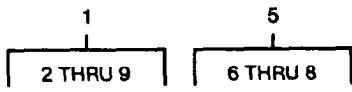

TA707092

FIGURE 70. DIMMER RESISTOR ASSEMBLY, DOMELIGHT.

SECTION II

TM5-3805-261-24P

(1) ITEM NO	(2) SMR CODE	(3) CAGEC	(4) PART NUMBER	(5) DESCRIPTION AND USABLE ON CODES(UOC)	(6) QTY
GROUP 0608 MISCELLANEOUS ITEMS					
FIG. 70 DIMMER RESISTOR ASSEMBLY, DOMELIGHT					
1	PFOZZ	11083	3T3123	RESISTOR, FIXED, WIRE	1
2	MOOZZ	11083	5P0705	.TUBE SHRINKABLE MAKE FROM INSULATION SLEEVING P/N 5P6008	2
3	PAOZZ	11083	484305	.RIVET, TUBULAR	2
4	XAOZZ	11083	3T3271	.RESISTOR	1
5	PFOZZ	11083	3T3270	.LEAD ASSEMBLY, ELECT	1
6	PFOZZ	71468	110238-0195	..PIN, GROOVED, HEADLES	1
7	PFOZZ	11083	7N7779	..CONTACT, ELECTRICAL	1
8	PFOZZ	11083	7N9737	..CONNECTOR BODY, PLUG	1
9	PAOZZ	11083	3T3272	.BRACKET, DOUBLE ANGL	1
10	PFOZZ	11083	5M3062	BOLT, MACHINE	1
11	PFOZZ	78189	3320-14-01	WASHER, SQUARE CONE	1
12	PFOZZ	11083	8L7395	NUT, PLAIN, HEXAGON	1

END OF FIGURE

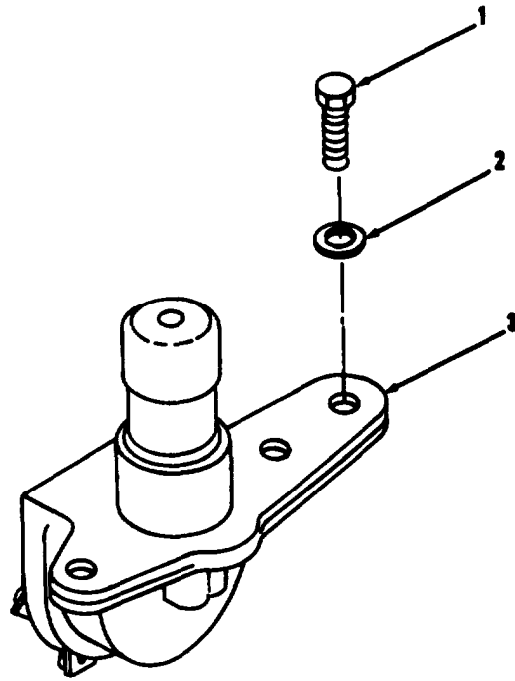

TA707093

FIGURE 71. DIMMER SWITCH AND MOUNTING.

SECTION II

TM5-38005-261-24P

(1)	(2)	(3)	(4)	(5)	(6)
ITEM	SMR		PART		
NO	CODE	CAGEC	NUMBER	DESCRIPTION AND USABLE ON CODES(UOC)	QTY
				GROUP 0608 MISCELLANEOUS ITEMS	
				FIG. 71 DIMMER SWITCH AND MOUNTING	
1	PFOZZ	06853	238117	SCREW, SPECIAL	2
2	PFOZZ	11083	5P0537	WASHER	2
3	PAOZZ	13445	7784	SWITCH, BEAM SELECTI	1

END OF FIGURE

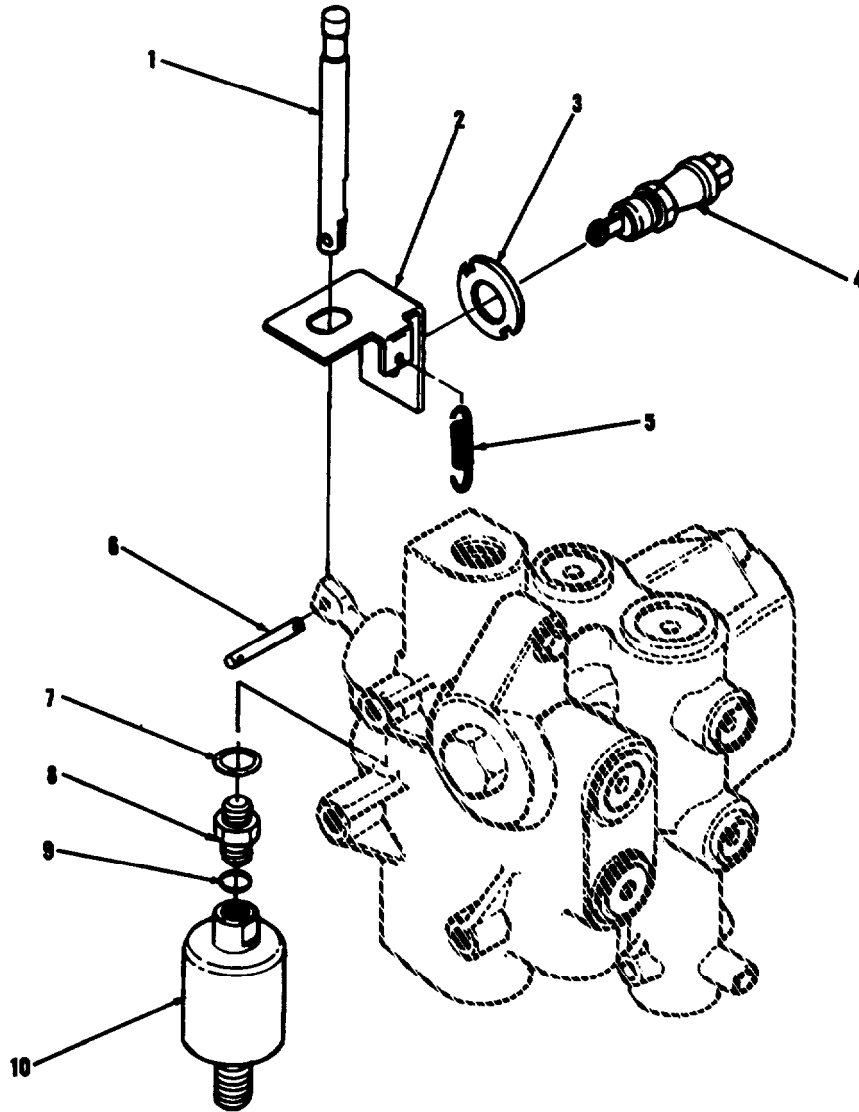

TA707094

FIGURE 72. SUPPLEMENTAL STEERING PUMP VALVE SWITCH AND PRESSURE SWITCH.

SECTION II

TM5-3805-261-24P

(1) ITEM NO	(2) SMR CODE	(3) CAGEC	(4) PART NUMBER	(5) DESCRIPTION AND USABLE ON CODES(UOC)	(6) QTY
GROUP 0608 MISCELLANEOUS ITEMS					
FIG. 72 SUPPLEMENTAL STEERING PUMP					
VALVE SWITCH AND PRESSURE SWITCH					
1	PFFZZ	11083	6G7487	CLEVIS, ROD END	1
2	PFFZZ	11083	6G9322	BRACKET, ELECTRICAL	1
3	PFFZZ	11083	5T2329	WASHER, KEYWAY	1
4	PFFZZ	11083	9G2795	SWITCH, SENSITIVE	1
5	PAFZZ	11083	1F5198	SPRING, HELICAL, EXTE	1
6	PFFZZ	11083	7H627	PIN, STRAIGHT, HEADLE	1
7	PAOZZ	25184	906-737-70	PACKING, PREFORMED	1
8	PFFZZ	96906	MS5152584-6	ADAPTER, STRAIGHT, TU	1
9	PFFZZ	11083	3J7354	PACKING, PREFORMED	1
10	PFFZZ	11083	3T4197	SWITCH, PRESSURE	1

END OF FIGURE

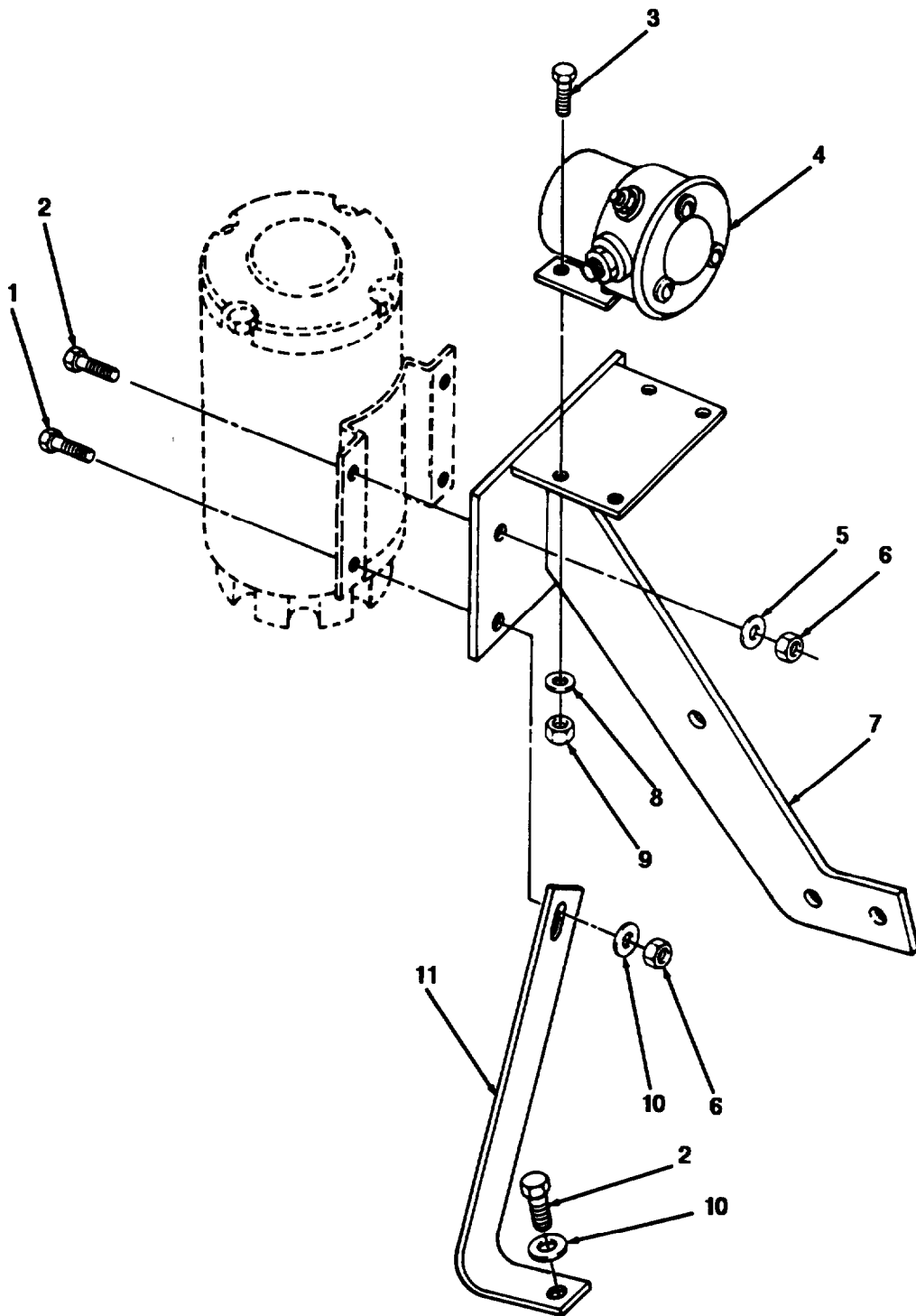

FIGURE 73. SUPPLEMENTAL STEERING MAGNETIC SWITCH, ELECTRIC MOTOR, AND MOUNTING.

SECTION II

TM5-3805-261-24P

(1) ITEM NO	(2) SMR CODE	(3) CAGEC	(4) PART NUMBER	(5) DESCRIPTION AND USABLE ON CODES(UOC)	(6) QTY
GROUP 0608 MISCELLANEOUS ITEMS					
FIG. 73 SUPPLEMENTAL STEERING					
MAGNETIC SWITCH, ELECTRIC MOTOR, AND					
MOUNTING					
1	PFFZZ	11083	3B1915	BOLT	1
2	PFFZZ	80204	B1821BH038CI25N	SCREW, CAP, HEXAGON H	4
3	PFFZZ	80204	B18211BH025C088N	SCREW, CAP, HEXAGON H	4
4	PFFZZ	16764	1918616	CAP MAGNETIC SWITCH	1
5	PFFZZ	11083	5M2894	WASHER, FLAT	3
6	PFFZZ	11083	1D4717	NUT, HEXAGON	4
7	PFFZZ	11083	6G7658	BRACKET	1
8	PFFZZ	11083	5P537	WASHER	4
9	PFFZZ	11083	4L6458	NUT, PLAIN, HEXAGON	3
10	PFFZZ	11083	9L9132	WASHER	2
11	PFFZZ	11083	5T2598	BRACKET, DOUBLE ANGL	1

END OF FIGURE

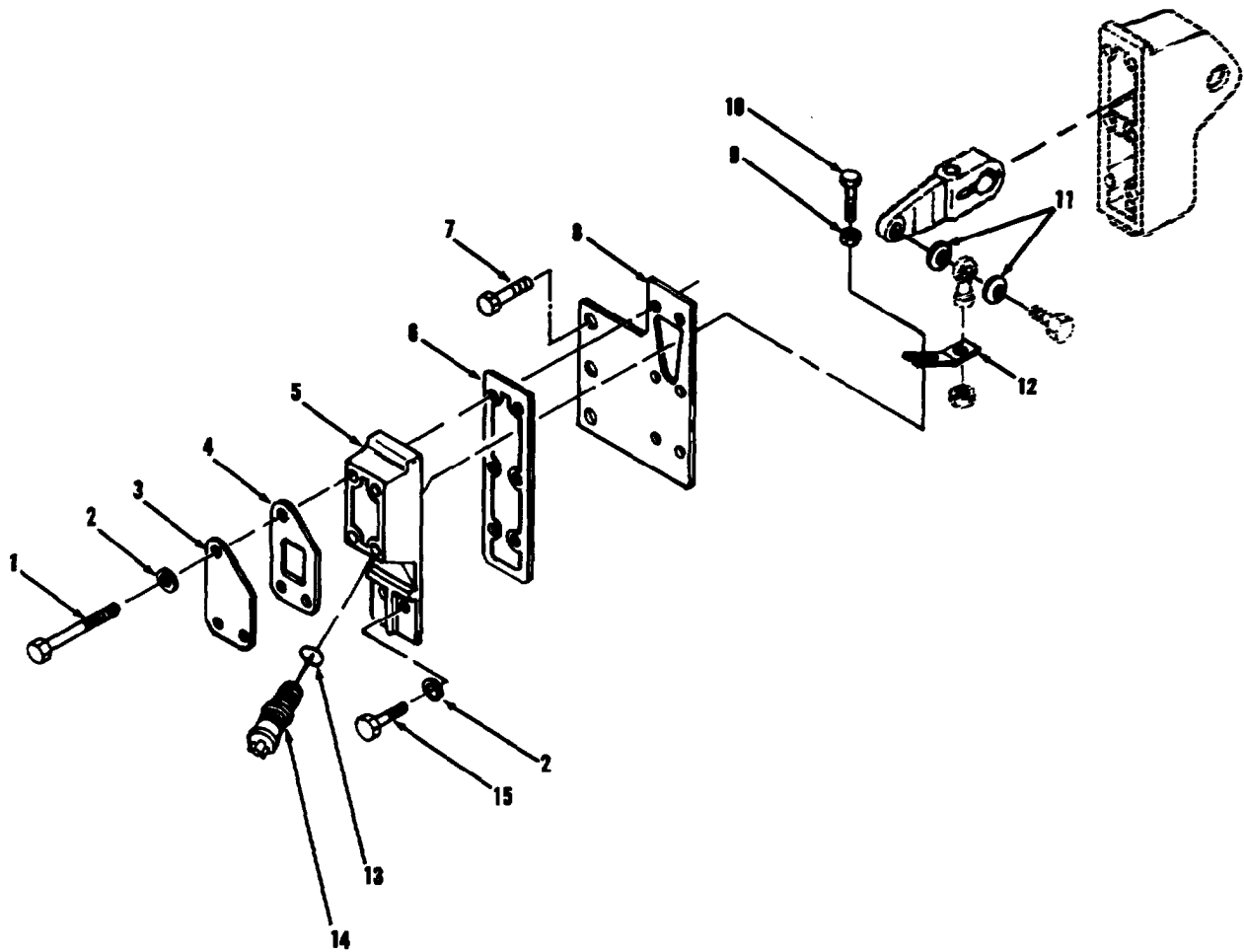

TA707096

FIGURE 74. SUPPLEMENTAL STEERING GOVERNOR SWITCH AND MOUNTING.

SECTION II

TM5-3805-261-24P

(1) ITEM NO	(2) SMR CODE	(3) CAGEC	(4) PART NUMBER	(5) DESCRIPTION AND USABLE ON CODES(UOC)	(6) QTY
GROUP 0608 MISCELLANEOUS ITEMS					
FIG. 74 SUPPLEMENTAL STEERING					
GOVERNOR SWITCH AND MOUNTING					
1	PFFZZ	11083	S1619	BOLT, MACHINE	4
2	PFFZZ	11083	5M2894	WASHER, FLAT	6
3	PFFZZ	11083	514058	COVER, ACCESS	1
4	PFFZZ	11083	5T4057	GASKET	1
5	PFFZZ	11083	5T4055	HOUSING, MECHANICAL	1
6	PFOZZ	11083	BD9974	GASKET	1
7	PFFZZ	11083	L1143	BOLT, MACHINE	3
8	PFOZZ	11083	5T5220	COVER, ACCESS	1
9	PFFZZ	11083	583180	NUT	1
10	PFFZZ	11083	7N1514	SCREW, CAP, HEXAGON H	1
11	PFOZZ	11083	4M6921	WASHER, SPRING TENS	2
12	PFFZZ	11083	5T4056	ACTUATOR, ELECTRO-ME	1
13	PFFZZ	11083	3K360	PACKING, PREFORMED	1
14	PFFZZ	11083	3T3132	SWITCH, SENSITIVE	1
15	PFFZZ	11083	3B1915	BOLT	2

END OF FIGURE

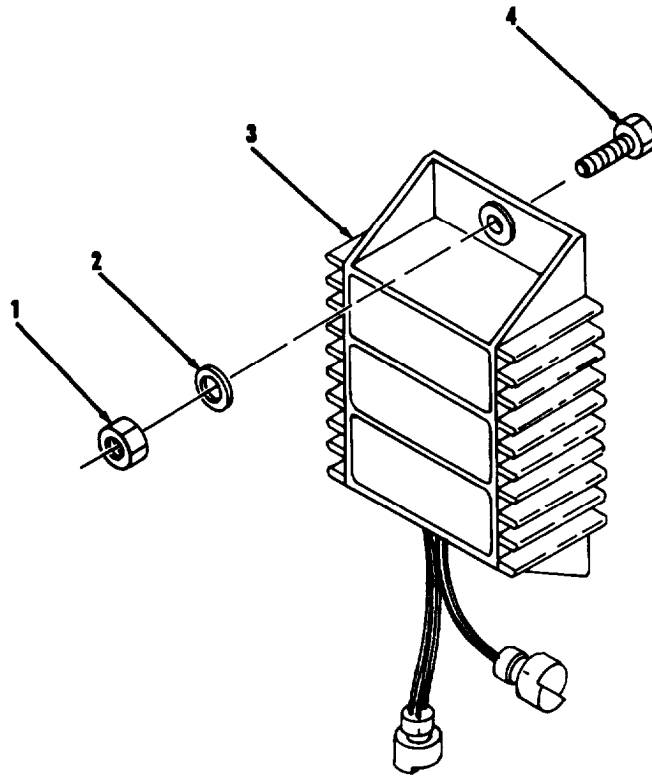

TA707097

FIGURE 75. SUPPLEMENTAL STEERING ELECTRONIC CONTROL AND MOUNTING.

SECTION II**TM5-3805-261-24P**

(1)	(2)	(3)	(4)	(5)	(6)
ITEM	SMR		PART		
NO	CODE	CAGEC	NUMBER	DESCRIPTION AND USABLE ON CODES(UOC)	QTY
				GROUP 0608 MISCELLANEOUS ITEMS	
				FIG. 75 SUPPLEMENTAL STEERING	
				ELECTRONIC CONTROL AND MOUNTING	
1	PFFZZ	11083	1D4717	NUT, HEXAGON	2
2	PFFZZ	78189	3320-14-01	WASHER, SQUARE CONE	2
3	PFFZZ	11083	3T3964	ELECTRONIC COMPONEN	1
4	PFFZZ	11083	L1351	BOLT, MACHINE	2

END OF FIGURE

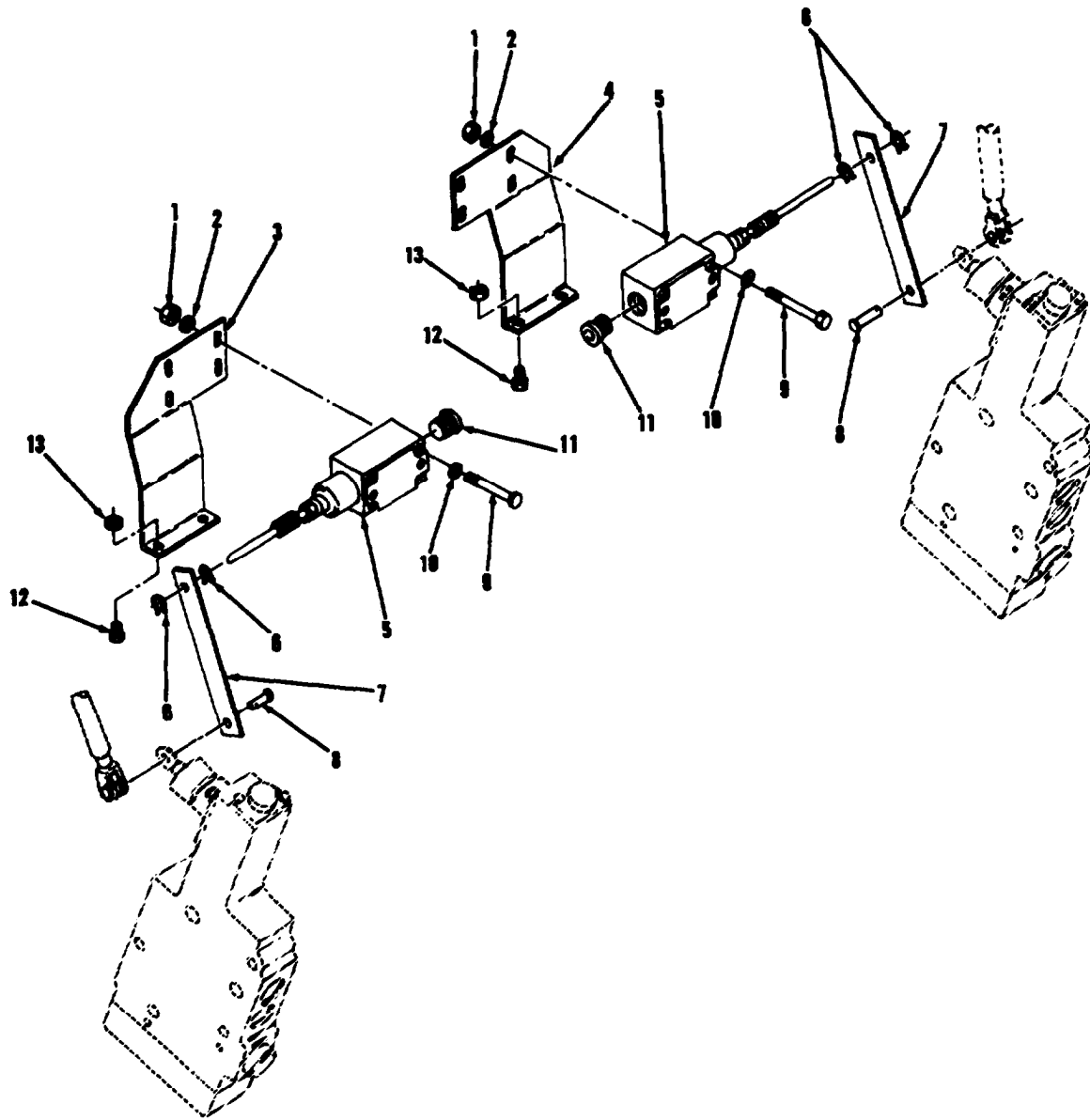

TA707098

FIGURE 76. BLADE FLOAT LIMIT SWITCHES AND MOUNTING.

SECTION II

TM5-3805-261-24P

(1) ITEM NO	(2) SMR CODE	(3) CAGEC CAGEC	(4) PART NUMBER	(5) DESCRIPTION AND USABLE ON CODES(UOC)	(6) QTY
GROUP 0608 MISCELLANEOUS ITEMS					
FIG. 76 BLADE FLOAT LIMIT SWITCHES AND MOUNTING					
1	PFOZZ	11083	4B2047	NUT, PLAIN, SQUARE	4
2	PFOZZ	04998	WA1248	WASHER, FLAT	4
3	PFOZZ	11083	5T5086	BRACKET, LH	1
4	PFOZZ	11083	5T5085	BRACKET, RH	1
5	PAOZA	01121	802T-WS	SWITCH, LEVER	2
6	PFOZZ	96906	MS16624-1037	RING, RETAINING	4
7	PFOZZ	11083	5T1707	SPACER, PLATE	2
8	PFOZZ	11083	6J2256	PIN, STRAIGHT, HEADED	2
9	PFOZZ	96906	MS51957-71	SCREW, MACHINE	4
10	PFOZZ	96906	MS35335-32	WASHER, LOCK	4
11	PAOZZ	11083	6G2367	GROMMET, NONMETALLIC	2
12	PFOZZ	80204	B1821BH025C100N	SCREW, CAP, HEXAGON H	4
13	PFOZZ	11083	4L6458	NUT, PLAIN, HEXAGON	4

END OF FIGURE

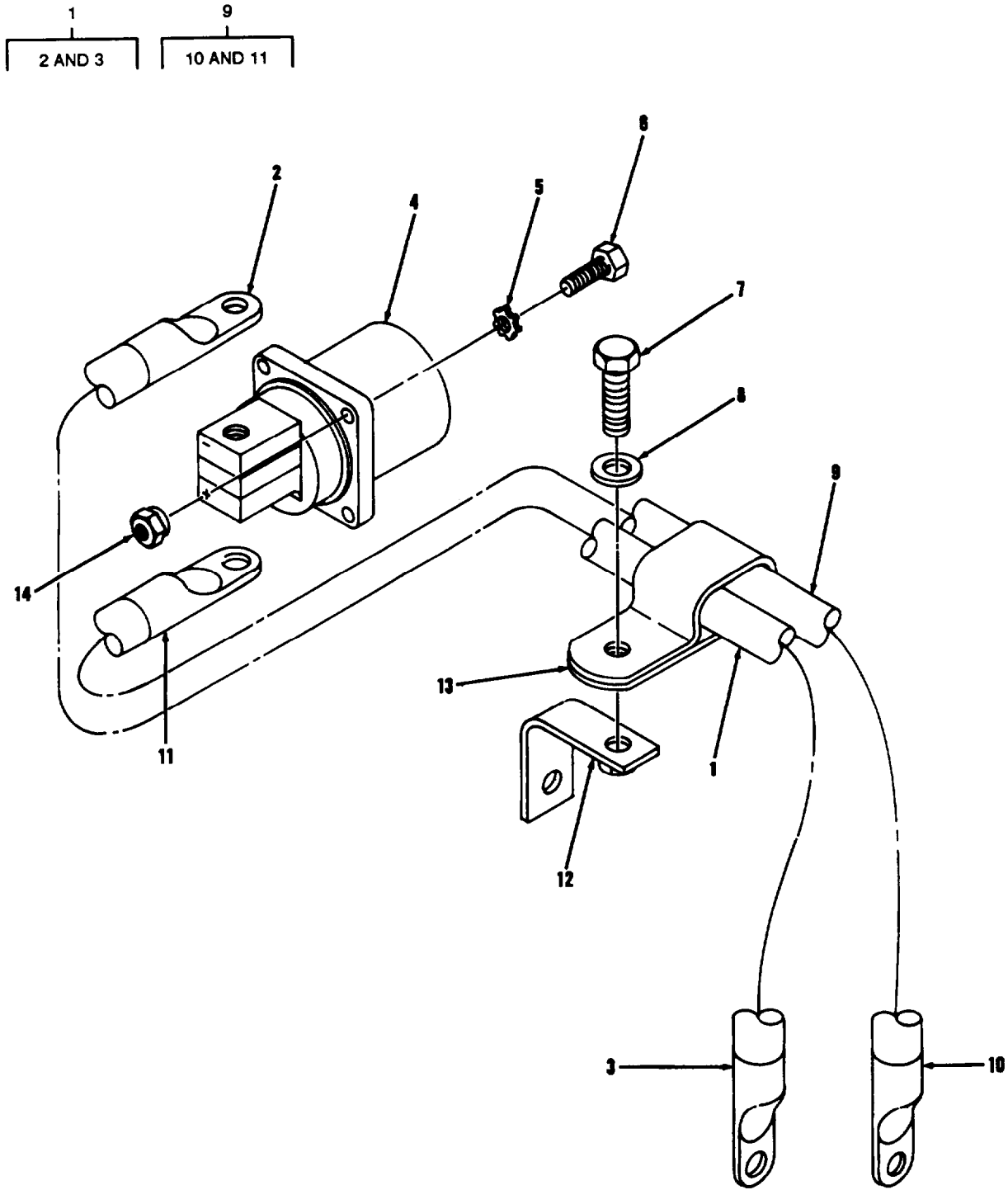

TA707099

FIGURE 77. SLAVE RECEPTACLE AND CABLES.

SECTION II

TM5-3805-261-24P

(1) ITEM NO	(2) SMR CODE	(3) CAGEC CAGEC	(4) PART NUMBER	(5) DESCRIPTION AND USABLE ON CODES(UOC)	(6) QTY
GROUP 0608 MISCELLANEOUS ITEMS					
FIG. 77 SLAVE RECEPTACLE AND CABLES					
1	PFOZZ	11083	5R4524	CABLE ASSEMBLY	1
2	PFOZZ	11083	1S7252	.TERMINAL	1
3	PFOZZ	11083	1S7251	.TERMINAL, LUG	1
4	PFOZZ	19207	11674728	.CONNECTOR, RECEPTACL	1
5	PFOZZ	96906	MS35335-32	WASHER, LOCK	4
6	PFOZZ	08179	400405	SCREW, CAP, HEXAGON H	4
7	PFOZZ	11083	0S0509	SCREW, CAP, HEXAGON H	1
8	PFOZZ	11083	5M2894	WASHER, FLAT	1
9	PFOZZ	11083	5R4525	LEAD, ELECTRICAL	1
10	PFOZZ	11083	1S7251	.TERMINAL, LUG	1
11	PFOZZ	11083	1S7252	.TERMINAL	1
12	PFOZZ	11083	964918	BRACKET, ANGLE	1
13	PFOZZ	11083	5K8451	CLIP	1
14	PFOZZ	11083	310249	NUT, SELF-LOCKING, HE	4

END OF FIGURE

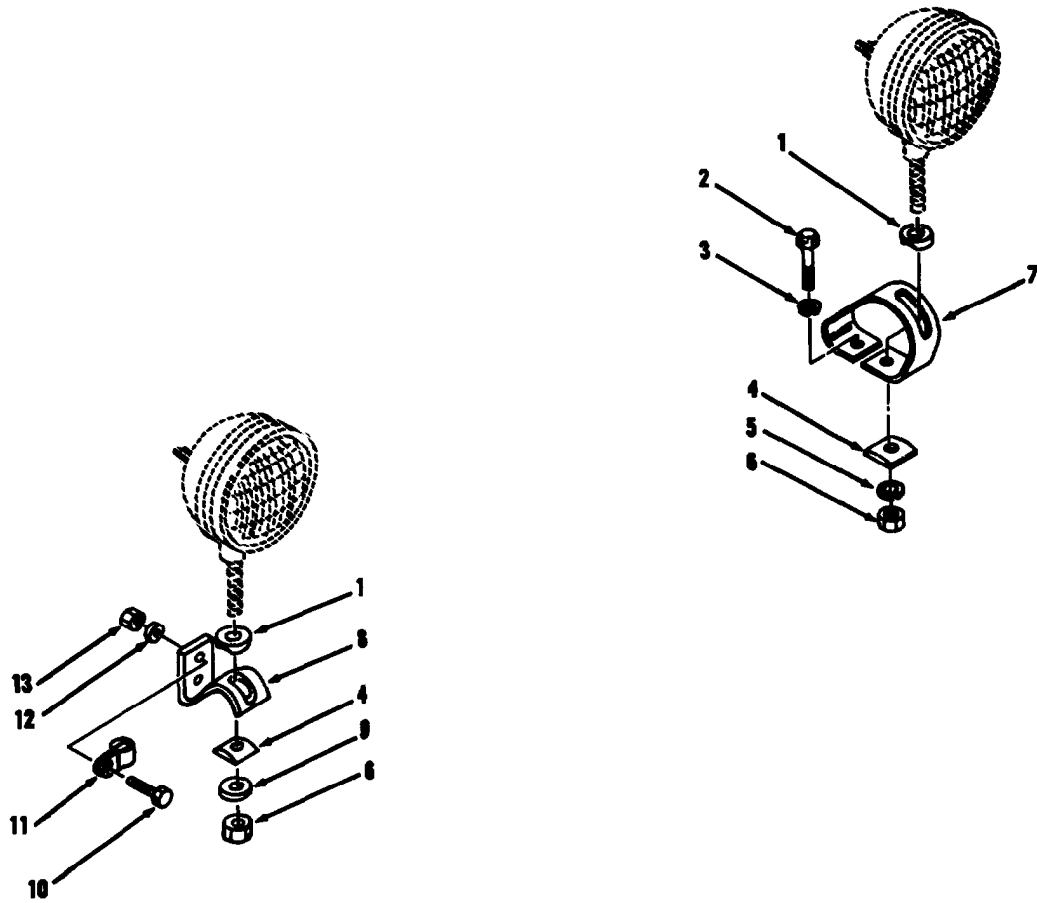

TA707100

FIGURE 78. VEHICLE FRONT AND REAR FLOODLIGHT MOUNTINGS.

SECTION II

TM5-3805-261-24P

(1) ITEM NO	(2) SMR CODE	(3) CAGEC	(4) PART NUMBER	(5) DESCRIPTION AND USABLE ON CODES(UOC)	(6) QTY
GROUP 0609 LIGHTS					
FIG. 78 VEHICLE FRONT AND REAR					
FLOODLIGHT MOUNTINGS					
1	PAOZZ	11083	3D7854	SPACER, NYLON	3
2	PFOZZ	11083	L1351	BOLT, MACHINE	2
3	PFOZZ	78189	3320-14-01	WASHER, SQUARE CONE	2
4	PAOZZ	11083	602256	SPACER	3
5	PFOZZ	11083	5D3184	WASHER, LOCK	1
6	PFOZZ	11083	503183	NUT, WHEEL	3
7	PFOZZ	11083	801992	BRACKET	1
8	PFOZZ	11083	ST2138	BRACKET, ANGLE	2
9	PFOZZ	11083	5P8247	WASHER, FLAT	2
10	PFOZZ	11083	S1594	BOLT, MACHINE	4
11	PFOZZ	11083	8M2772	CLAMP, LOOP	2
12	PFOZZ	11083	5M2894	WASHER, FLAT	4
13	PFOZZ	11083	1D4717	NUT, HEXAGON	4

END OF FIGURE

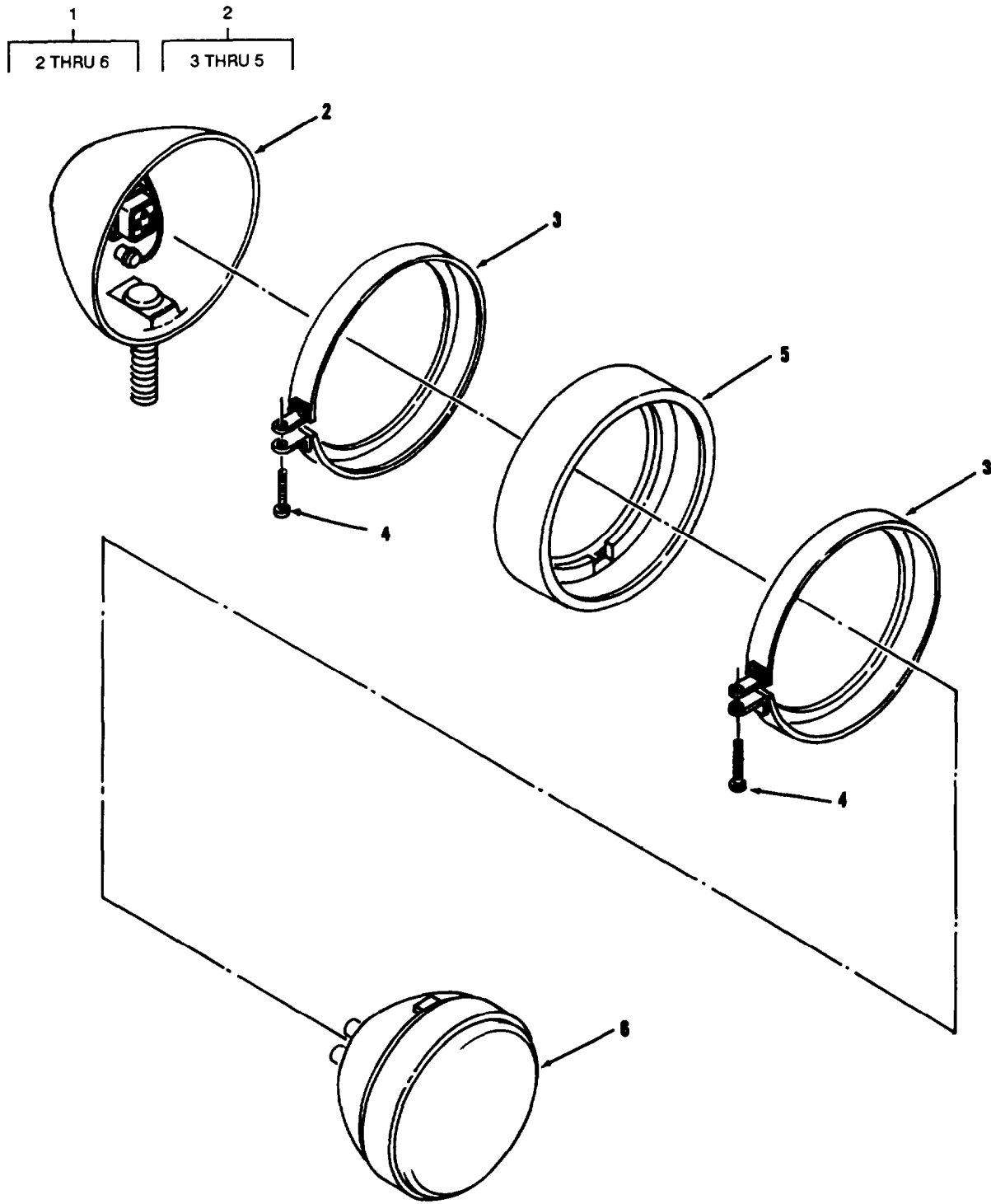

TA707101

FIGURE 79. VEHICLE FRONT AND REAR FLOODLIGHT.

SECTION II

TM5-3805-261-24P

(1) ITEM NC	(2) SMR CODE	(3) CAGEC	(4) PART NUMBER	(5) DESCRIPTION AND USABLE ON CODES(UOC)	(6) QTY
GROUP 0609 LIGHTS					
FIG. 79 VEHICLE FRONT AND REAR					
FLOODLIGHT					
1	PAOZZ	74400	M2875	FLOODLIGHT, ELECTRIC	3
2	PFOZZ	11083	2P2541	.HOUSING, LIGHT	1
3	PFOZZ	73331	921472	..RETAINER, LENS	2
4	PFOZZ	11083	5M6668	..SCREW, MACHINE	2
5	PFOZZ	93331	5949719	..RETAINER, LENS	1
6	PAOZZ	96906	MS17165-4578	.LAMP,INCANDESCENT	1

END OF FIGURE

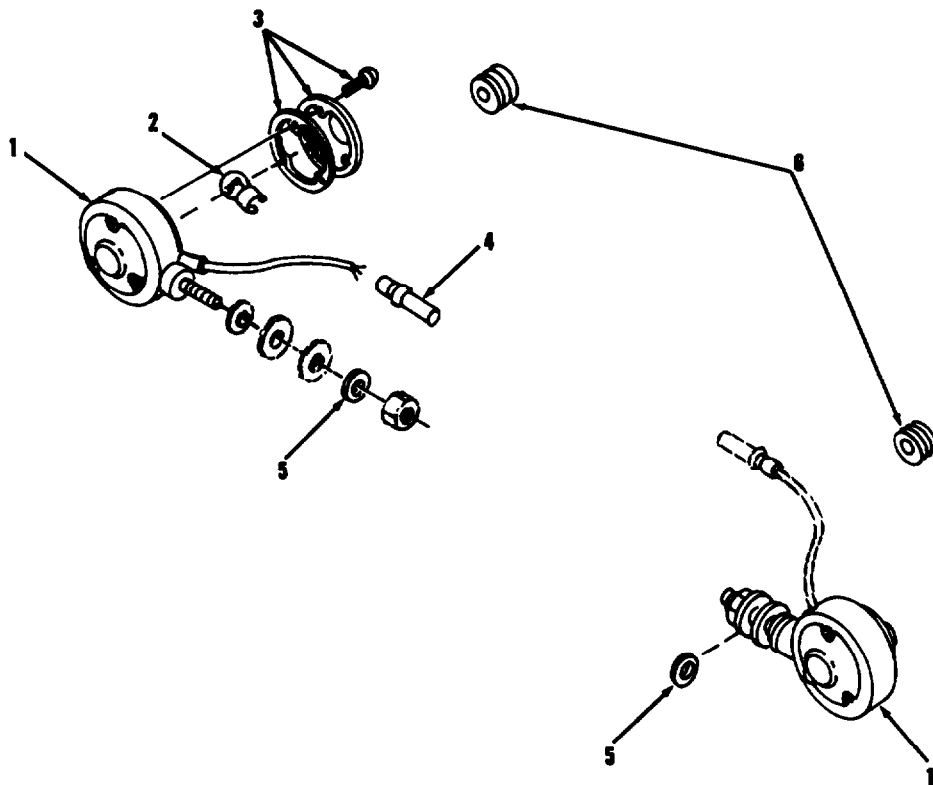
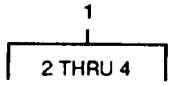

TA707102

FIGURE 80. VEHICLE FRONT TURN SIGNAL LIGHTS AND MOUNTING.

SECTION II			TM5-3805-261-24P			
(1)	(2)	(3)	(4)	(5)	(6)	
ITEM	SMR		PART			
N0	CODE	CAGEC	NUMBER	DESCRIPTION AND USABLE ON CODES(UOC)	QTY	
				GROUP 0609 LIGHTS		
				FIG. 80 VEHICLE FRONT TURN SIGNAL		
				LIGHTS AND MOUNTING		
1	PAOZZ	75175	753-2635	DIRECTIONAL LIGHT, V	2	
2	PAOZZ	96906	MS35478-1683	.LAMP, INCANDESCENT	1	
3	PAOZZ	77977	9021A	.LENS, LIGHT	1	
4	PFOZZ	79550	300-2863	.TERMINAL, QUICK DISC	1	
5	PFOZZ	96906	MS35335-37	WASHER, LOCK	2	
6	PAOZZ	11083	5H9743	GROMMET, NONMETALLIC	2	

END OF FIGURE

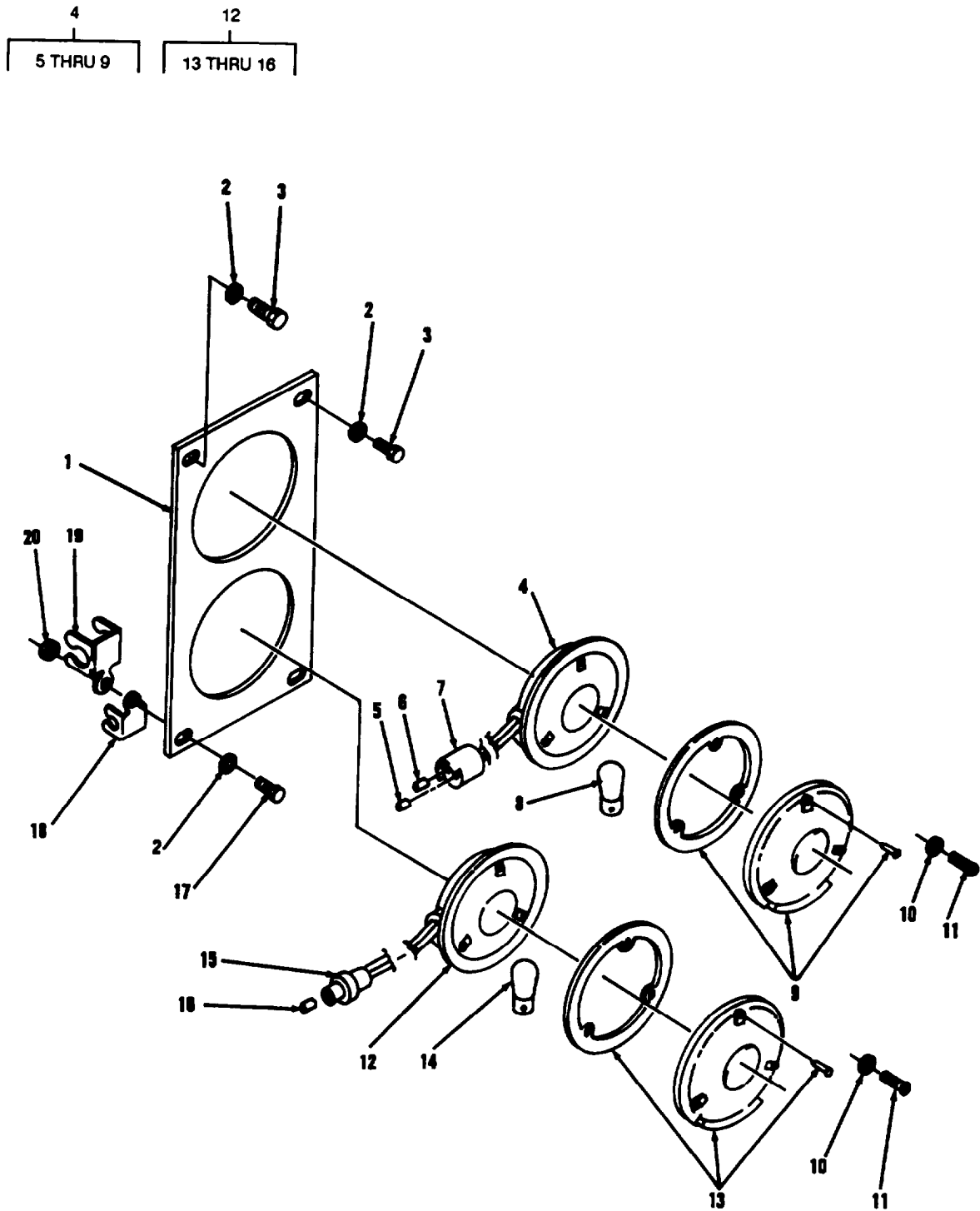

TA707103

FIGURE 81. VEHICLE REAR TURN SIGNAL LIGHTS, REAR BRAKE LIGHTS, AND MOUNTING.

SECTION II

TM5-3805-261-24P

(1) ITEM NO	(2) SMR CODE	(3) CAGEC	(4) PART NUMBER	(5) DESCRIPTION AND USABLE ON CODES(UOC)	(6) QTY
				GROUP 0609 LIGHTS FIG. 81 VEHICLE REAR TURN SIGNAL LIGHTS, REAR BRAKE LIGHTS, AND MOUNTING	
1	PFOZZ	11083	6G7021	BRACKET	2
2	PFOZZ	11083	5M2894	WASHER, FLAT	6
3	PFOZZ	11083	L1351	BOLT, MACHINE	4
4	PAOZZ	11083	9G4358	STOP LIGHT-TAILLIGHT	2
5	PAOZZ	11083	7N7779	.CONTACT, ELECTRICAL	1
6	PFOZZ	71468	110238-0195	.PIN, GROOVED, HEADLES	1
7	PAOZZ	71468	120-1804-000	.CONNECTOR BODY, PLUG	7
8	PAOZZ	08108	1662	.LAMP, INCANDESCENT	1
9	PAOZZ	75175	3696-061	.LENS, LIGHT	1
10	PFOZZ	96906	MS35335-32	WASHER, LOCK	12
11	PFOZZ	11083	6V2687	SCREW, TAPPING	12
12	PAOZZ	82445	3632AY102-24V	DIRECTIONAL LIGHT, V	2
13	PAOZZ	77977	9021A	.LENS, LIGHT	1
14	PAOZZ	96906	MS35478-1683	.LAMP, INCANDESCENT	2
15	PAOZZ	11083	7N7778	.CONNECTOR BODY, PLUG	1
16	PFOZZ	71468	110238-0195	.PIN, GROOVED, HEADLES	1
17	PFOZZ	80204	B1821BH0383C125N	SCREW, CAP, HEXAGON H	2
18	PAOZZ	11083	3T51	STRAP, RETAINING	2
19	PAOZZ	11083	9G9150	STRAP, RETAINING	2
20	PFOZZ	11083	9S8752	NUT, PLAIN, HEXAGON	2

END OF FIGURE

3
4 THRU 11

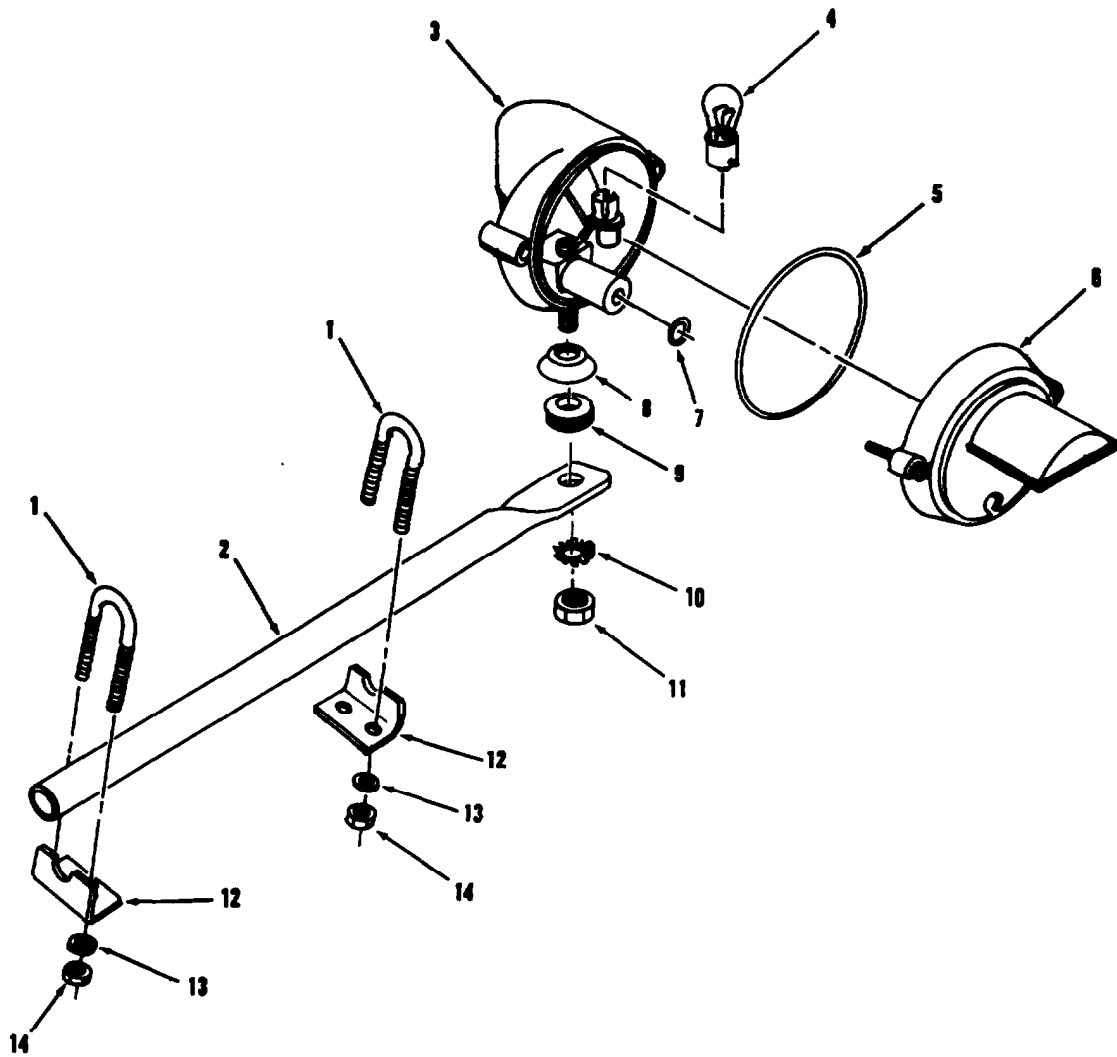

TA707104

FIGURE 82. BLACKOUT DRIVING LIGHT ASSEMBLY

SECTION II

TM5-3805-261-24P

(1) ITEM NO	(2) SMR CODE	(3) CAGEC	(4) PART NUMBER	(5) DESCRIPTION AND USABLE ON CODES(UOC)	(6) QTY
GROUP 0609 LIGHTS					
FIG. 82 BLACKOUT DRIVING LIGHT ASSEMBLY					
1	PFOZZ	11083	5R6861	BOLT, U	2
2	PAOZZ	11083	5R6860	TUBE, BRACE	1
3	PAOZZ	19207	11668932	HEADLIGHT	1
4	PAOZZ	96906	MS35478-1683	.LAMP, INCANDESCENT	1
5	PFOZZ	5A910	DC8211	.GASKET	1
5	PFOZZ	5A910	DC8217	.DOOR, BLACKOUT LAMP	1
7	PAOZZ	34904	DC8226	.GASKET	1
8	PFOZZ	19207	11668979	.WASHER, LOCK	1
9	PFOZZ	19207	5294507	.WASHER, FINISHING	1
10	PFOZZ	96906	MS45904-76	.WASHER, LOCK	1
11	PFOZZ	11083	1D4717	.NUT, HEXAGON	1
12	PFOZZ	11083	5R6862	BRACKET, ANGLE	2
13	PFOZZ	11083	5M2894	WASHER, FLAT	4
14	PFOZZ	11083	104717	NUT, HEXAGON	4

END OF FIGURE

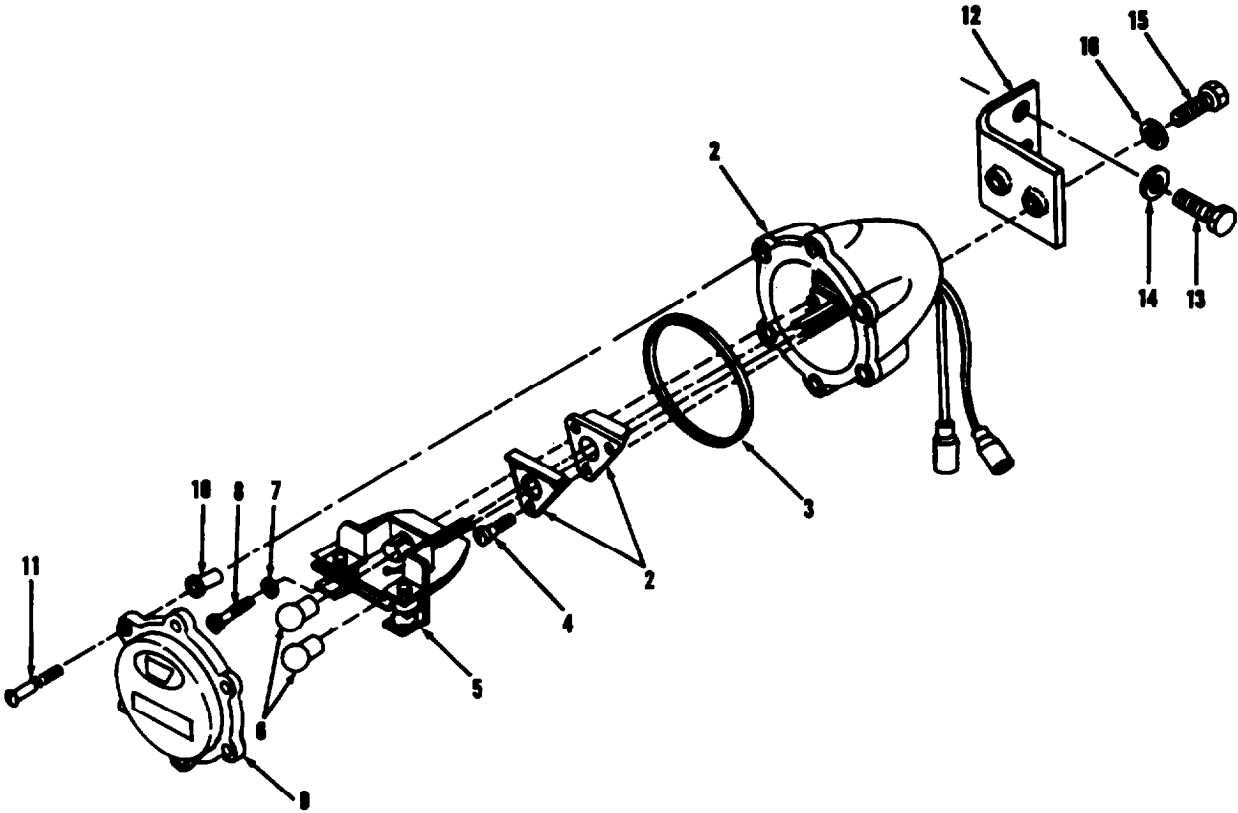

TA707105

FIGURE 83. BLACKOUT STOPLIGHT-TAILLIGHT AND MOUNTING, REAR.

SECTION II

TM5-3805-261-24P

(1) ITEM NO	(2) SMR CODE	(3) CAGEC	(4) PART NUMBER	(5) DESCRIPTION AND USABLE ON CODES(UOC)	(6) QTY
GROUP 0609 LIGHTS					
FIG. 83 BLACKOUT STOPLIGHT-TAILLIGHT					
AND MOUNTING, REAR					
1	PAOOO	96906	MS51329-1	STOP LIGHT-TAILLIGHT	2
2	PFOZZ	96906	MS53047-1	.LIGHT, PARKING	1
3	PFOZZ	19207	7320658	.PACKING, PREFORMED	1
4	PFOZZ	96906	HS35206-243	.SCREW, MACHINE	3
5	PAOZZ	19207	8378662	.LAMPHOLDER ASSEMBLY ASSEMBLY	1
6	PAOZZ	96906	MS15570-1251	.LAMP, INCANDESCENT	2
7	PFOZZ	96906	MS35338-42	.WASHER, LOCK	2
8	PFOZZ	96906	MS35206-242	.SCREW, MACHINE	2
9	PAOZZ	19207	7526018	.RETAINER, LENS	1
10	PFOZZ	19207	7320642	..CLIP, RETAINING	6
11	PFOZZ	19207	7320641	..SCREW, MACHINE	6
12	PFOZZ	11083	5R6895	BRACKET, ANGLE	2
13	PFOZZ	11083	0S0509	SCREW, CAP, HEXAGON H	4
14	PFOZZ	11083	5M2894	WASHER, FLAT	4
15	PFOZZ	11083	4L6454	BOLT, MACHINE	4
16	PFOZZ	96906	MS35335-35	WASHER, LOCK	4

END OF FIGURE

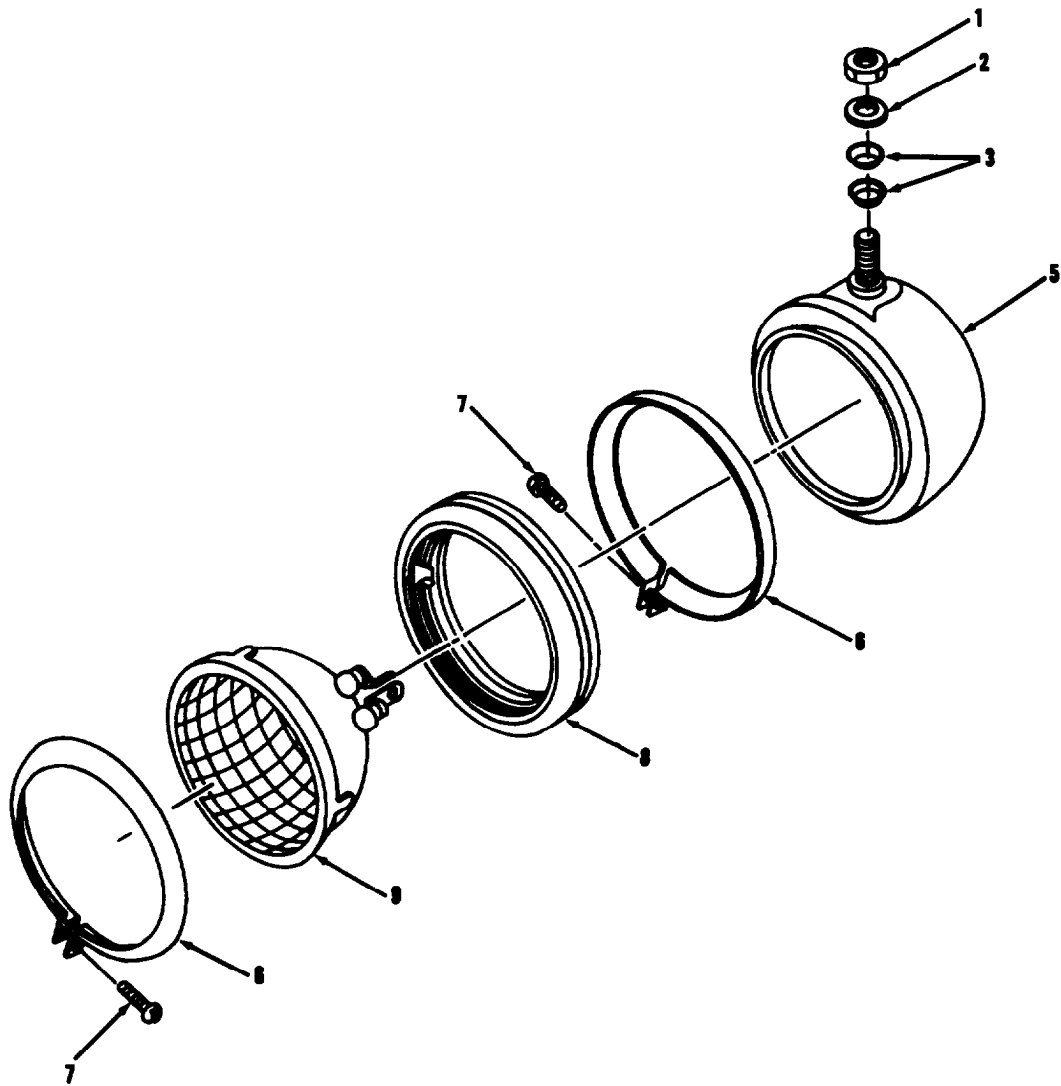

TA707106

FIGURE 84. VEHICLE HEADLIGHT AND MOUNTING.

SECTION II

TM5-3805-261-24P

(1) ITEM NO	(2) SMR CODE	(3) CAGEC CAGEC	(4) PART NUMBER	(5) DESCRIPTION AND USABLE ON CODES(UOC)	(6) QTY
				GROUP 0609 LIGHTS FIG. 84 VEHICLE HEADLIGHT AND MOUNTING	
1	PFOZZ	11083	503183	NUT, WHEEL	2
2	PFOZZ	11083	5P8247	WASHER, FLAT	2
3	PFOZZ	11083	288352	WASHER, SPRING TENS	4
4	PAOZZ	11083	1M6052	HEADLIGHT	2
5	PFOZZ	73331	5937086	.HOUSING, LIGHT	1
7	PFOZZ	93331	5949719	..RETAINER, LENS	1
8	PFOZZ	11083	5M6668	..SCREW, MACHINE	2
9	PFOZZ	73331	921472	..RETAINER, LENS	1
10	PAOZZ	11083	1M5899	..LAMP, INCANDESCENT	1

END OF FIGURE

1
2 THRU 4

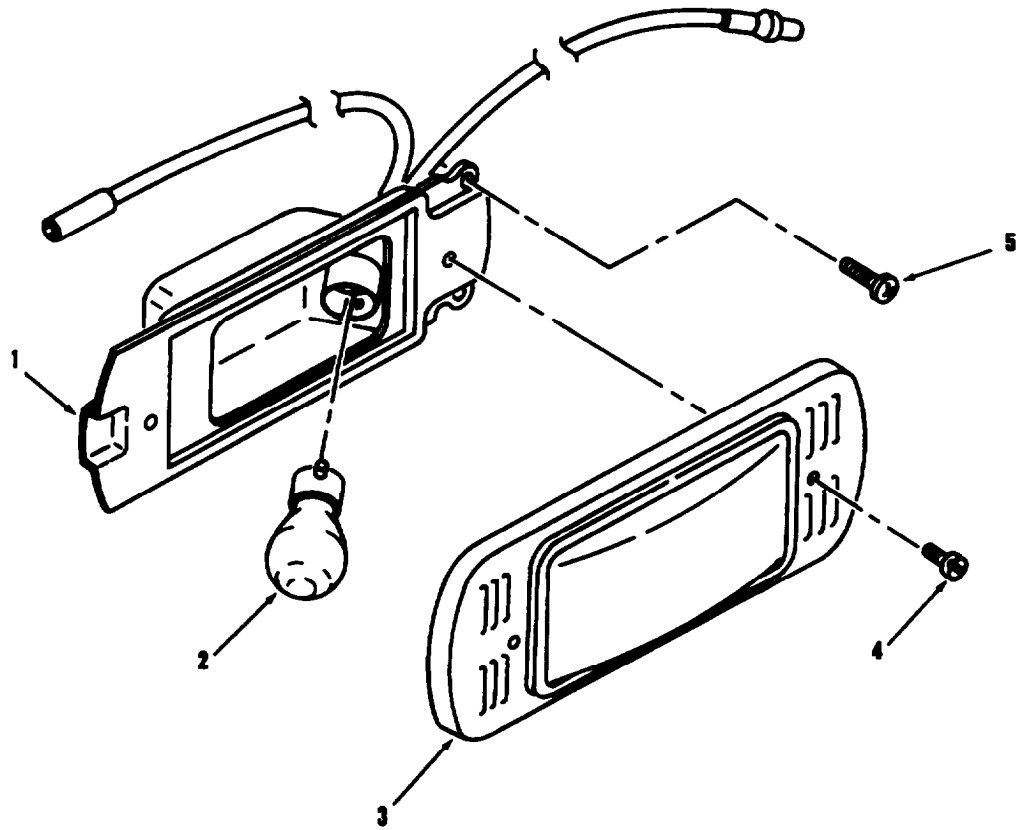

TA707107

FIGURE 85. DOMELIGHT AND MOUNTING.

SECTION II

TM5-3805-261-24P

(1)	(2)	(3)	(4)	(5)	(6)
ITEM	SMR		PART		
NO	CODE	CAGEC	NUMBER	DESCRIPTION AND USABLE ON CODES(UOC)	QTY
				GROUP 0609 LIGHTS	
				FIG. 85 DOMELIGHT AND MOUNTING	
1	PF0ZZ	11083	7X6398	LIGHT, DOME	1
2	PAOZZ	08806	2232	.LAMP, INCANDESCENT	1
3	XAOZZ	11083	7N8305	.LIGHT, DOME	1
4	PFOZZ	96906	MS51957-42	.SCREW, MACHINE	2
5	PFOZZ	11083	6V2687	SCREW, TAPPING	3

END OF FIGURE

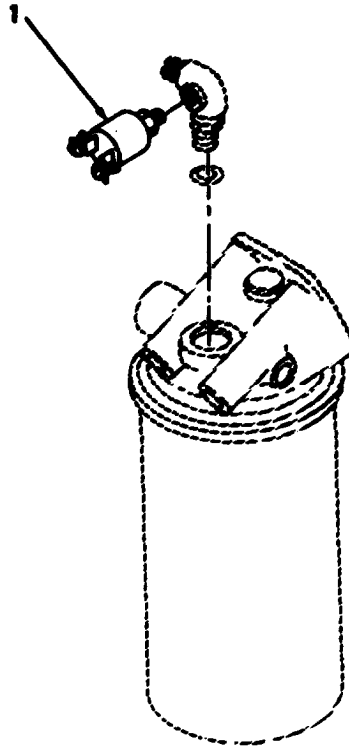

TA707108

FIGURE 86. FUEL PRESSURE SWITCH.

SECTION II

TM5-3805-261-24P

(1) ITEM NO	(2) SMR CODE	(3) CAGEC	(4) PART NUMBER	(5) DESCRIPTION AND USABLE ON CODES(UOC)	(6) QTY
				GROUP 0610 SENDING UNITS AND WARNING SWITCHES FIG. 86 FUEL PRESSURE SWITCH	
1	PAOZZ	11083	9G8011	SWITCH, PRESSURE	1

END OF FIGURE

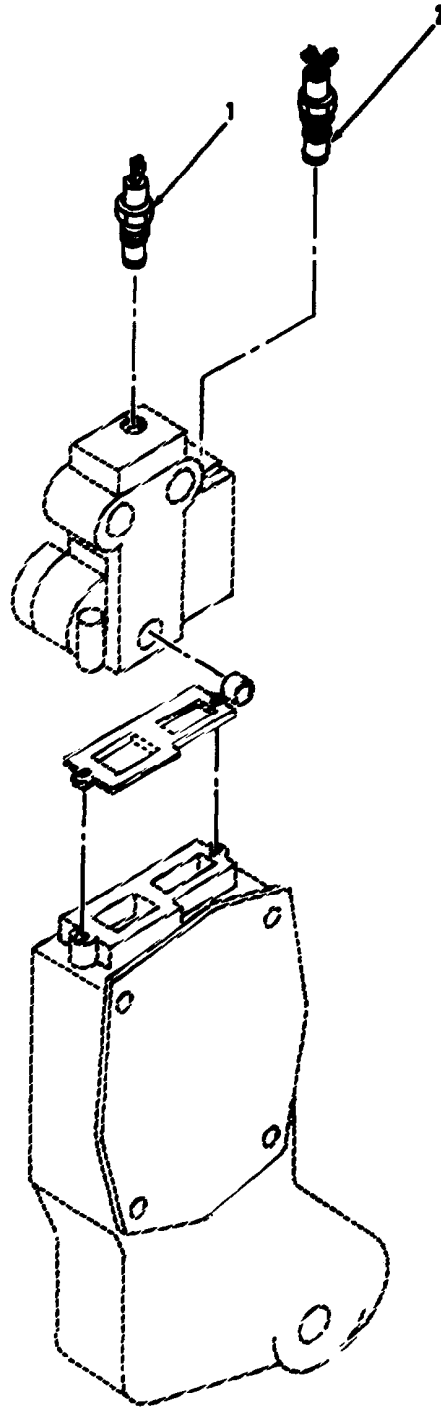

TA707109

FIGURE 87. ETHER START TEMPERATURE SWITCH AND COOLANT TEMPERATURE SWITCH.

SECTION II

TM5-3805-261-24P

(1) ITEM NO	(2) SMR CODE	(3) CAGEC	(4) PART NUMBER	(5) DESCRIPTION AND USABLE ON CODES(UOC)	(6) QTY
				GROUP 0610 SENDING UNITS AND WARNING SWITCHES	
				FIG. 87 ETHER START TEMPERATURE SWITCH AND COOLANT TEMPERATURE SWITCH	
1	PFOZZ	11083	6N5899	SWITCH, THERMOSTATIC	1
2	PAOZZ	77625	5100-006-126-043	SWITCH, THERMOSTATIC	1
		3			

END OF FIGURE

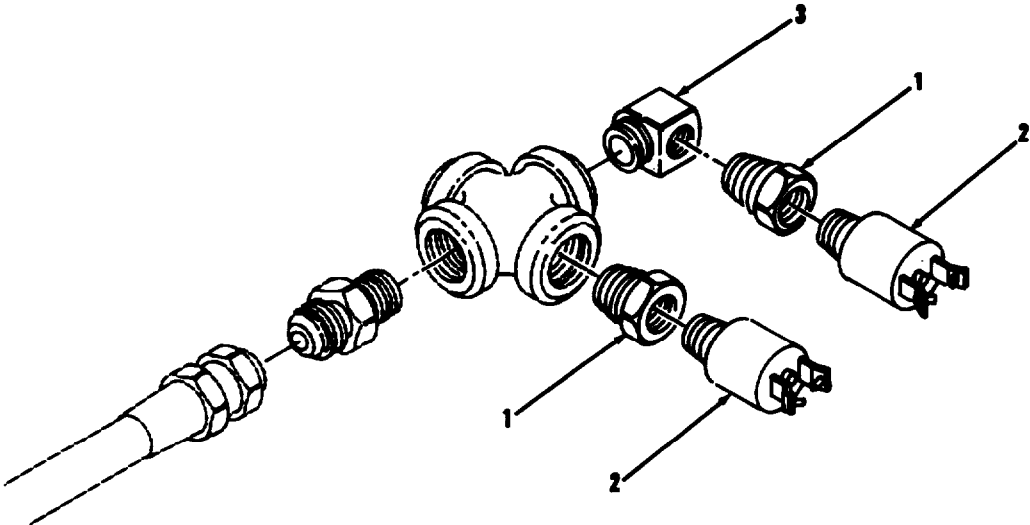

TA707110

FIGURE 88. ENGINE OIL PRESSURE SWITCH AND HOURMETER SWITCH.

SECTION II

TM5-38050-261-24P

(1) ITEM NO	(2) SMR CODE	(3) CAGEC	(4) PART NUMBER	(5) DESCRIPTION AND USABLE ON CODES(UOC)	(6) QTY
				GROUP 0610 SENDING UNITS AND WARNING SWITCHES	
				FIG. 88 ENGINE OIL PRESSURE SWITCH AND HOURMETER SWITCH	
1	PAOZZ	OAHP5	166D1	BUSHING, PIPE	2
2	PAOZZ	11083	9G8010	SWITCH, PRESSURE	2
3	PAOZZ	11083	7F9311	ELBOW, PIPE	1

END OF FIGURE

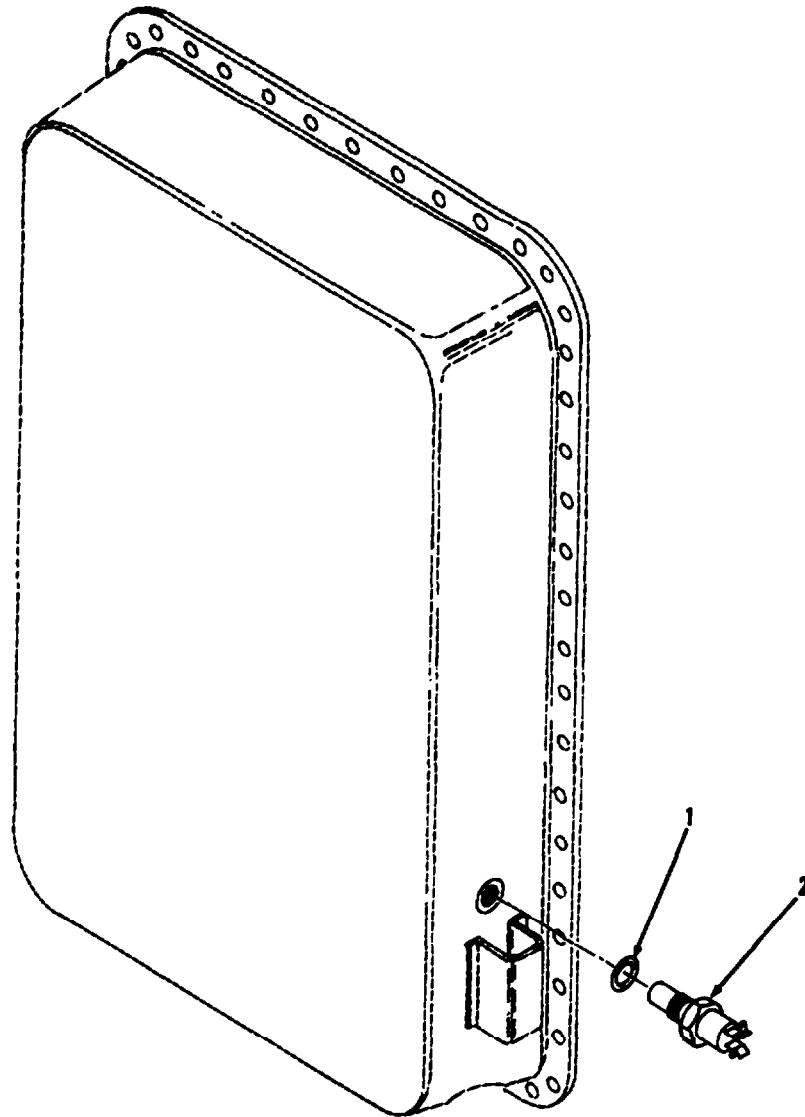

TA707111

FIGURE 89. HYDRAULIC OIL TEMPERATURE SWITCH.

SECTION II

TM 5-3805-261-24P

(1) ITEM NO	(2) SMR CODE	(3) CAGEC	(4) PART NUMBER	(5) DESCRIPTION AND USABLE ON CODES(UOC)	(6) QTY
				GROUP 0610 SENDING UNITS AND WARNING SWITCHES FIG. 89 HYDRAULIC OIL TEMPERATURE SWITCH	
1	PAOZZ	11083	3K360	PACKING,PREFORMED	1
2	XBOZZ	11083	3T0190	SWITCH,THERMOSTATIC	1

END OF FIGURE

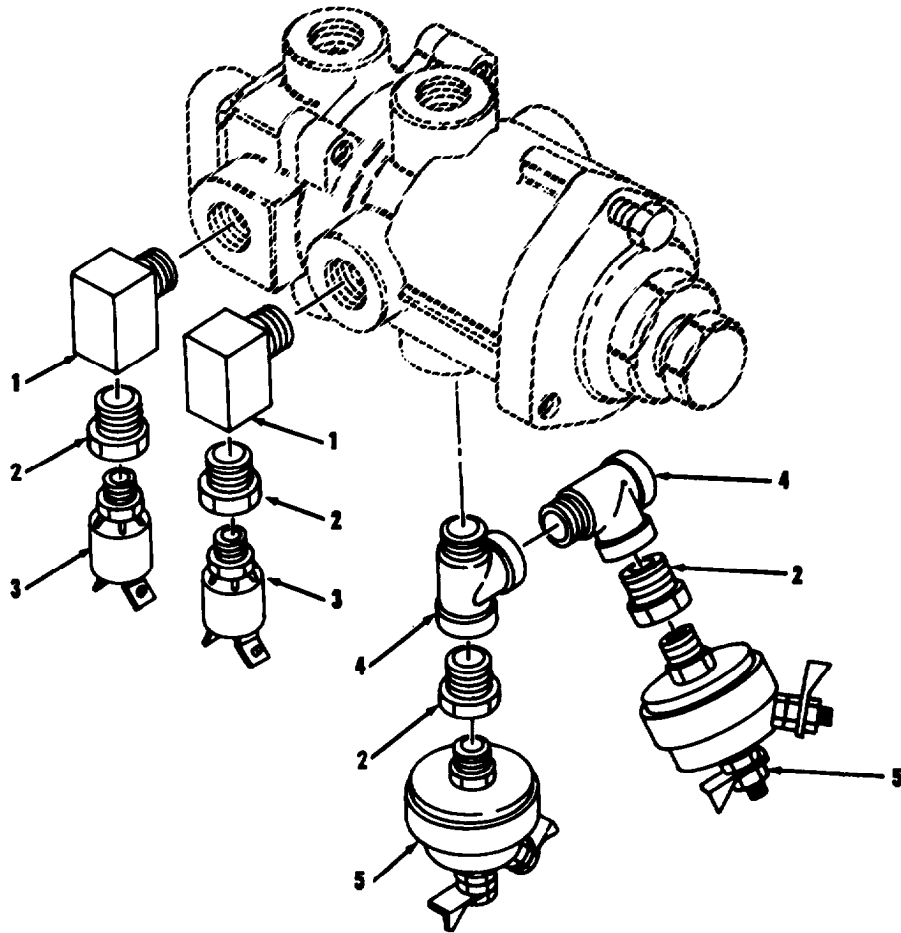

TA707112

FIGURE 90. AIR PRESSURE SWITCH AND STOPLIGHT/BLACKOUT LIGHT SWITCH.

SECTION II

TM 5-3805-261-24P

(1) ITEM NO	(2) SMR CODE	(3) CAGEC	(4) PART NUMBER	(5) DESCRIPTION AND USABLE ON CODES(UOC)	(6) QTY
GROUP 0610 SENDING UNITS AND WARNING SWITCHES					
FIG. 90 AIR PRESSURE SWITCH AND STOPLIGHT/BLACKOUT LIGHT SWITCH					
1	PFFZZ	79470	3400X6	ELBOW,PIPE	2
2	PFOZZ	19422	BM11352-77	BUSHING,PIPE	4
3	PAOZZ	11083	9G3009	SWITCH,PRESSURE	2
4	PAOZZ	93061	2225P-6	TEE,PIPE	2
5	PAOZZ	06853	226262	SWITCH,PRESSURE	2

END OF FIGURE

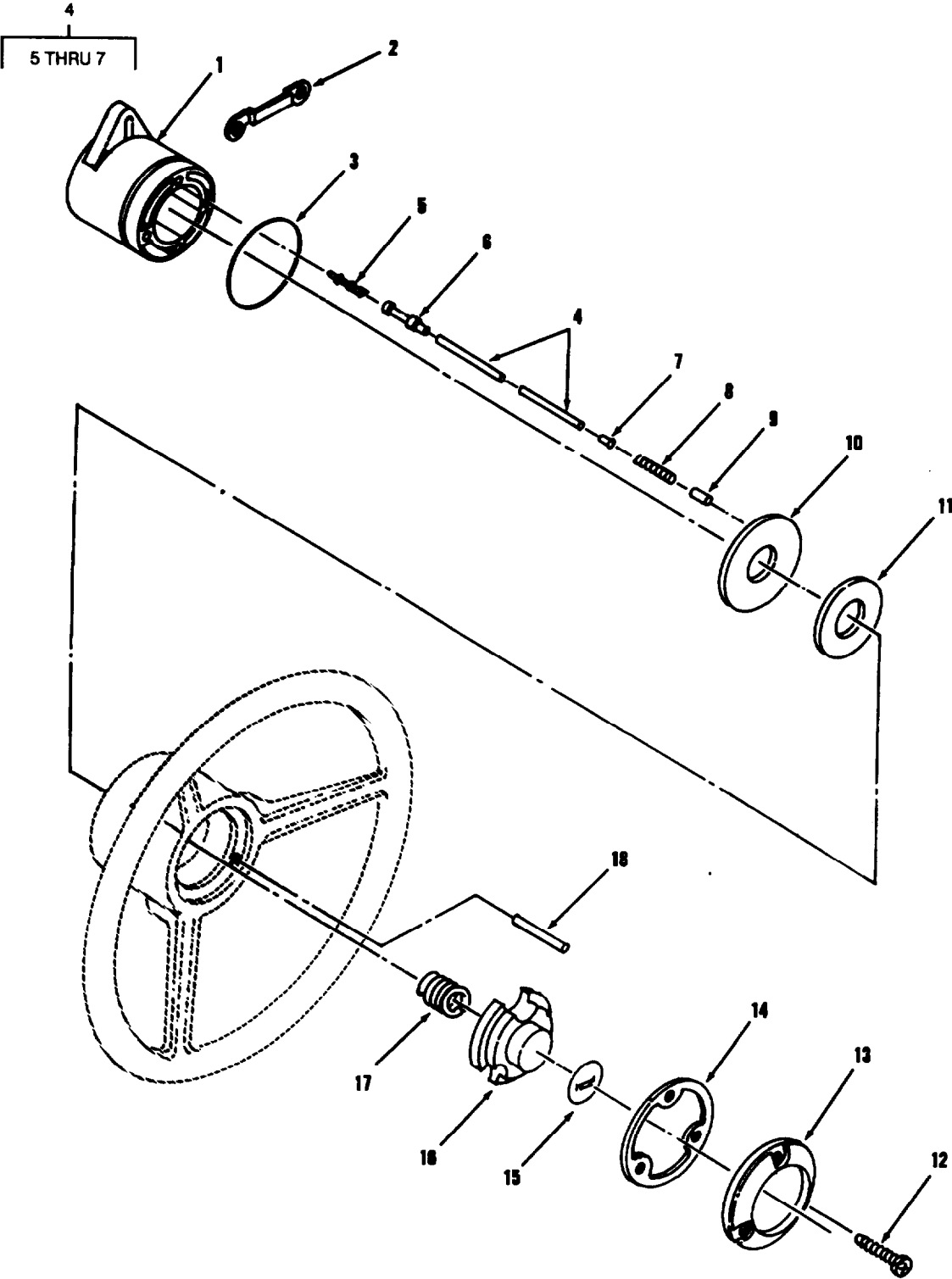

TA707113

FIGURE 91. HORN BUTTON ASSEMBLY AND MOUNTING.

SECTION II

TM 5-3805-261-24P

(1) ITEM NO	(2) SMR CODE	(3) CAGEC CAGEC	(4) PART NUMBER	(5) DESCRIPTION AND USABLE ON CODES(UOC)	(6) QTY
GROUP 0611 HORN, SIREN					
FIG. 91 HORN BUTTON ASSEMBLY AND MOUNTING					
1	PFOZZ	11083	6G5244	RETAINER,ELECTRICAL	1
2	PFOZZ	11083	5T4030	STRAP,RETAINING	1
3	PAOZZ	11083	6G5243	SEAL,RUBBER ROUND S	1
4	PAOZZ	11083	6G3236	LEAD,ELECTRICAL	1
5	PFOZZ	71468	110238-0195	.PIN,GROOVED,HEADLES	1
6	PAOZZ	11083	7N7778	.CONNECTOR BOOY,PLUG	1
7	PAOZZ	11083	6D4161	.CONTACT,ELECTRICAL	1
8	PAOZZ	11083	94184	SPRING,HELICAL,COMP	4
9	PAOZZ	68256	SK3515	BRUSH,ELECTRICAL	4
10	PAOZZ	11083	6G3237	RING,ELECTRICAL	1
11	PFOZZ	11083	6G3242	BUSHING,ELECTRICAL	1
12	PFOZZ	11083	6V5834	SCREW,TAPPING	3
13	PAOZZ	11083	6G3244	PLATE BASE,HORN	1
14	PFOZZ	11083	6G3241	GASKET	1
15	PFOZZ	11083	6V3345	MARKER,IDENTIFICATI	1
16	PAOZZ	11083	6G3274	COVER,HORN BUTTON	1
17	PAOZZ	14892	374151	SPRING,HELICAL,COMP	1
18	PFOZZ	11083	6G3239	PIN,STRAIGHT,HEADLE	1

END OF FIGURE

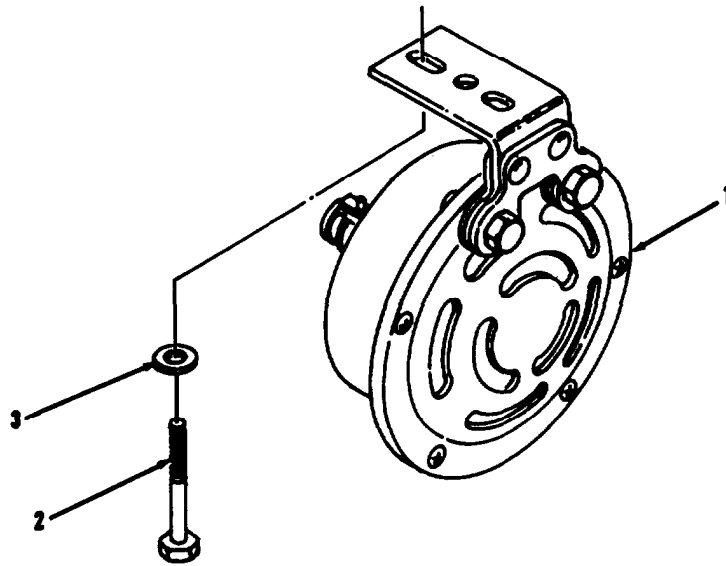

TA707114

FIGURE 92. ELECTRIC HORN AND MOUNTING.

SECTION II

TM 5-3805-261-24P

(1)	(2)	(3)	(4)	(5)	(6)
ITEM	SMR		PART		
NO	CODE	CAGEC	NUMBER	DESCRIPTION AND USABLE ON CODES(UOC)	QTY
				GROUP 0611 HORN, SIREN	
				FIG. 92 ELECTRIC HORN AND MOUNTING	
1	PAOZZ	11083	5D3570	HORN,ELECTRICAL	1
2	PFOZZ	80204	B1821BH031C088N	BOLT,MACHINE	2
3	PFOZZ	96906	MS27183-12	WASHER,FLAT	2

END OF FIGURE

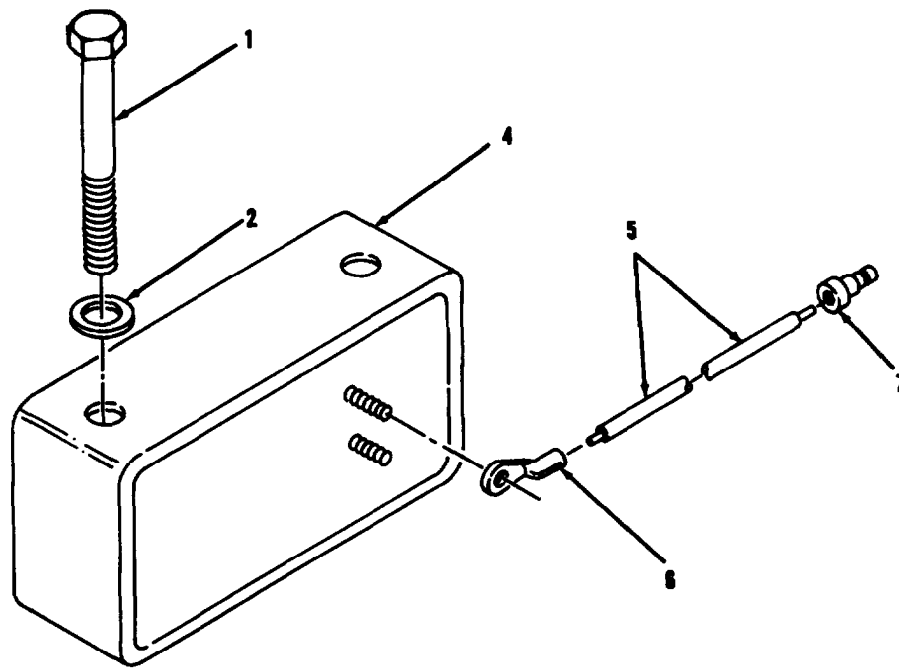
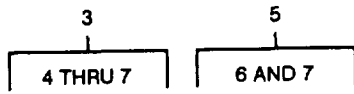

TA707115

FIGURE 93. BACKUP WARNING ALARM AND MOUNTING.

SECTION II

TM 5-3805-261-24P

(1) ITEM NO	(2) SMR CODE	(3) CAGEC CAGEC	(4) PART NUMBER	(5) DESCRIPTION AND USABLE ON COOES(UOC)	(6) QTY
GROUP 0611 HORN, SIREN					
FIG. 93 BACKUP WARNING ALARM AND MOUNTING					
1	PFOZZ	11083	2H9889	SCREW,CAP,HEXAGON H	2
2	PFOZZ	11083	5M2894	WASHER,FLAT	2
3	PAOZZ	11083	8P8845	HORN,ELECTRICAL	1
4	PFOLZ	57013	MODEL 112	.ALARM,BACK-UP,VEHIC	1
5	PAOZZ	11083	9G9019	.LEAD,ELECTRICAL	2
6	PFOZZ	96906	MS25036-153	..TERMINAL,LUG	1
7	PAOZZ	79550	300-2863	..TERMINAL,QUICK DISC	1

END OF FIGURE

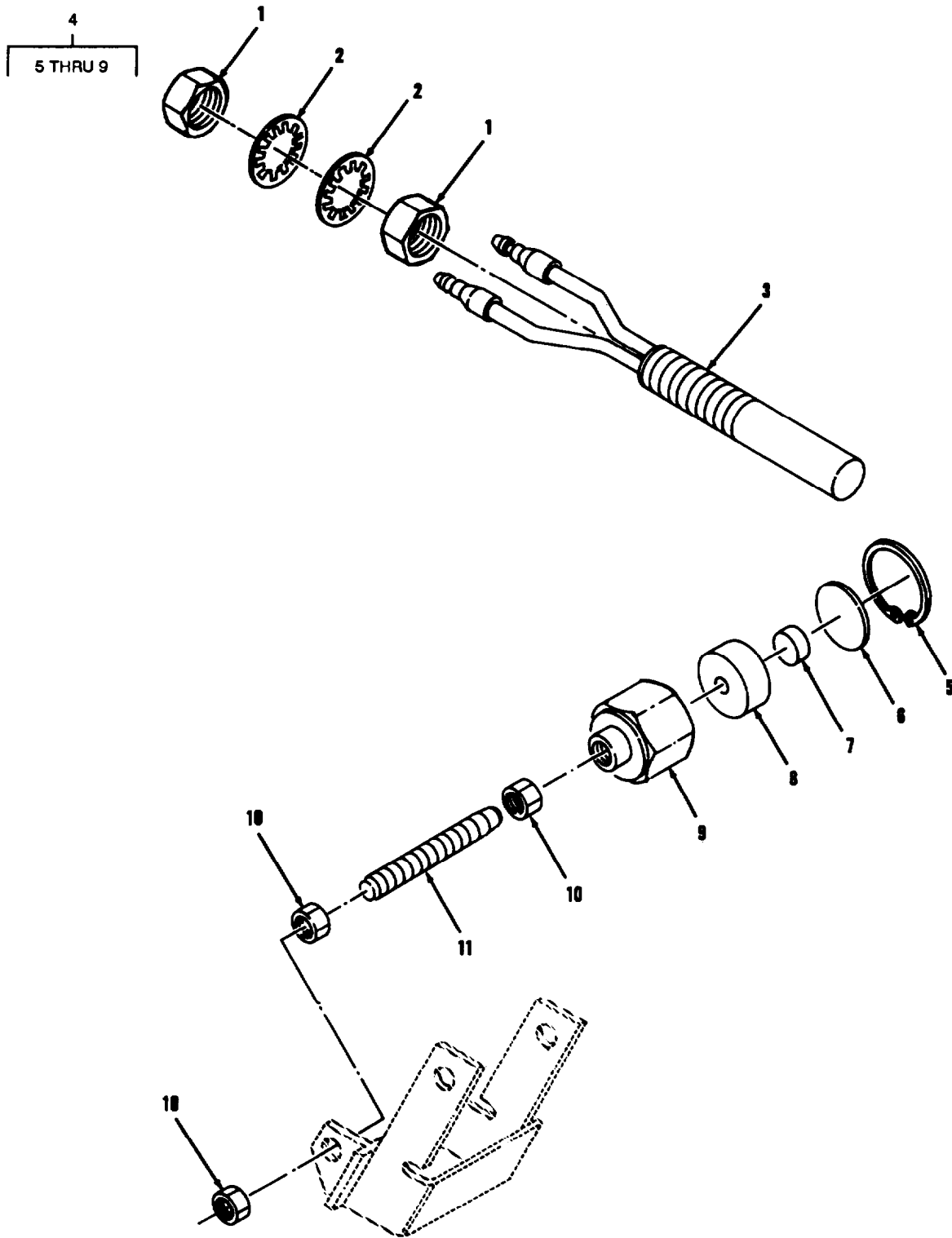

TA707116

FIGURE 94. BACKUP WARNING ALARM SWITCH AND MOUNTING.

SECTION II

TM 5-3805-261-24P

(1) ITEM NO	(2) SMR CODE	(3) CAGEC	(4) PART NUMBER	(5) DESCRIPTION AND USABLE ON CODES(UOC)	(6) QTY
GROUP 0611 HORN, SIREN					
FIG. 94 BACKUP WARNING ALARM SWITCH					
AND MOUNTING					
1	PFOZZ	11083	5B2183	NUT	2
2	PFOZZ	96906	MS35333-45	WASHER,LOCK	2
3	PAOZZ	11083	3P8990	SWITCH ASSEMBLY	1
4	PAOZZ	11083	8D5578	MAGNET ASSY	1
5	PFOZZ	96906	MS16625-1087	.RING,RETAINING	1
6	PFOZZ	11083	6D9705	.DISK,SOLID,PLAIN	1
7	PFOZZ	11083	6D9704	.MAGNET,PERMANENT	1
8	PAOZZ	11083	6D9677	.FILTER ELEMENT,FLUI	1
9	XAOZZ	11083	7D1681	.HOLDER MAGNET	1
10	PFOZZ	96906	MS35691-17	NUT,PLAIN,HEXAGON	3
11	PFOZZ	11083	1J8668	STUD,CONTINUOUS THR	1

END OF FIGURE

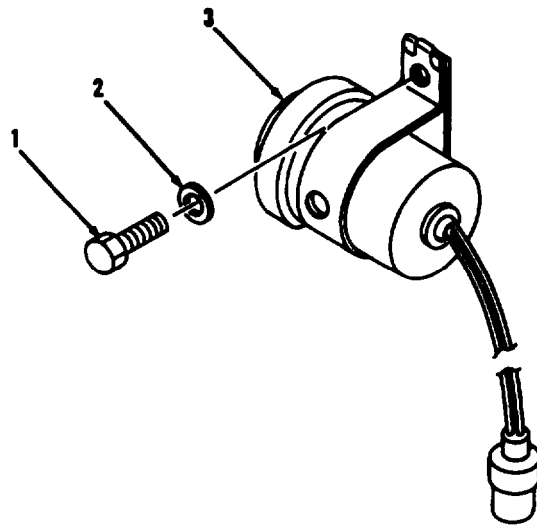

TA707117

FIGURE 95. MONITOR WARNING ALARM AND MOUNTING.

SECTION II

TM 5-3805-261-24P

(1) ITEM NO	(2) SMR CODE	(3) CAGEC CAGEC	(4) PART NUMBER	(5) DESCRIPTION AND USABLE ON CODES(UOC)	(6) QTY
				GROUP 0611 HORN, SIREN FIG. 95 MONITOR WARNING ALARM AND MOUNTING	
1	PFOZZ	80204	B1821BH031C056N	BOLT, MACHINE	1
2	PFOZZ	96906	MS27183-12	WASHER, FLAT	1
3	PAOZZ	11083	9G9813	HORN, ELECTRICAL	1

END OF FIGURE

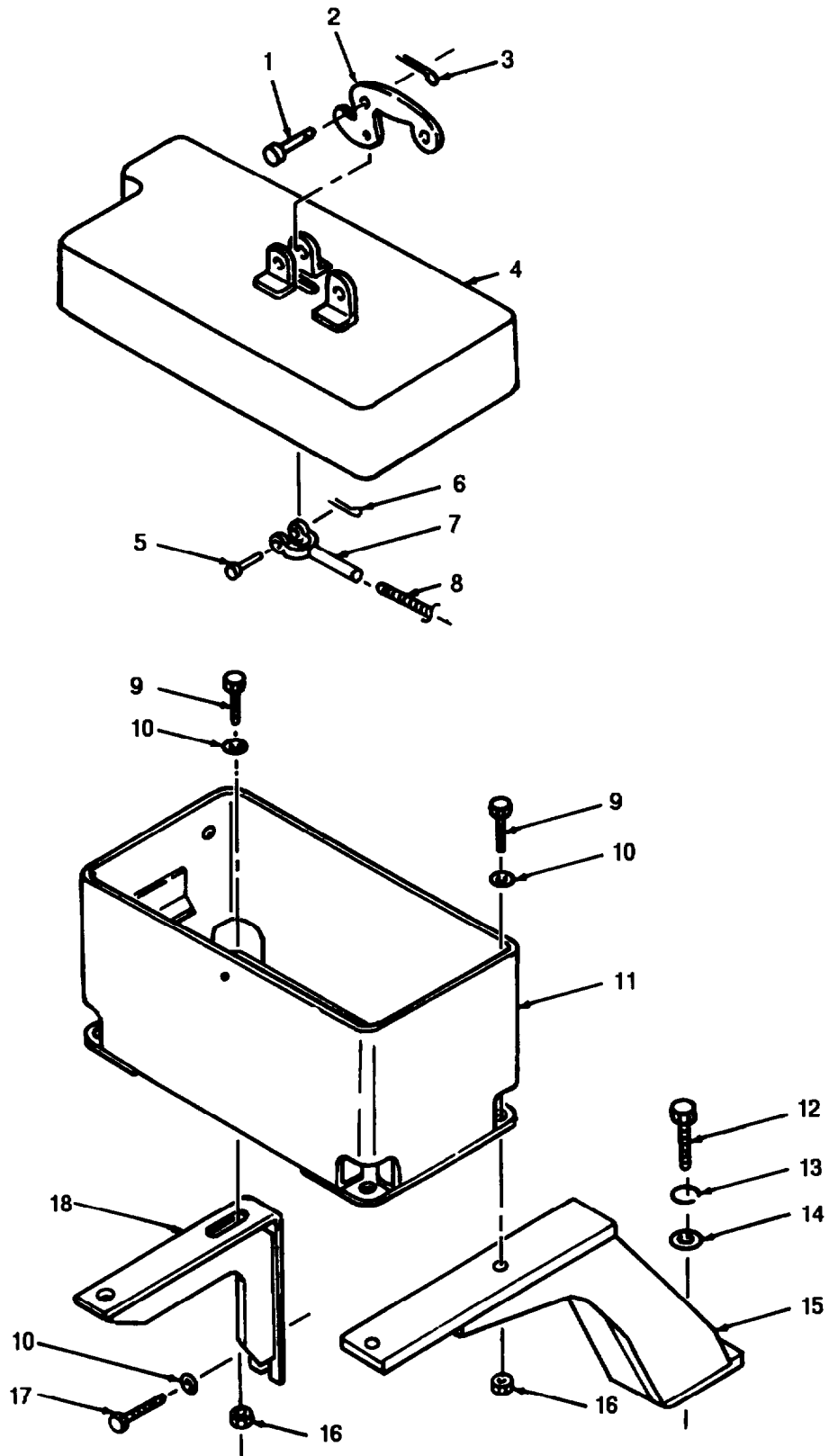

FIGURE 96. BATTERY BOX ASSEMBLY AND MOUNTING.

SECTION II

TM 5-3805-261-24P

(1) ITEM NO	(2) SMR CODE	(3) CAGEC	(4) PART NUMBER	(5) DESCRIPTION AND USABLE ON CODES(UOC)	(6) QTY
GROUP 0612 BATTERIES, STORAGE					
FIG. 96 BATTERY BOX ASSEMBLY AND MOUNTING					
1	PFOZZ	11083	2B2938	PIN	2
2	PFOZZ	11083	1H7365	H A N D L E	2
3	PFOZZ	96906	MS24665-353	PIN,COTTER	2
4	PFOZZ	11083	9M737	COVER,BATTERY BOX	2
5	PFOZZ	11083	1J4384	PIN,STRAIGHT,HEADED	2
6	PFOZZ	11083	3B4615	PIN,COTTER	2
7	PFOZZ	11083	1H7366	ROD	2
8	PFOZZ	11083	1B9920	SPRING,HELICAL,COMP	2
9	PFOZZ	11083	7B3235	BOLT,MACHINE	8
10	PFOZZ	11083	5P1076	WASHER,SHOULDERED A	12
11	PFOZZ	11083	2G3382	BATTERY BOX	2
12	PFOZZ	11083	S1566	BOLT,MACHINE	4
13	PFOZZ	96906	MS35340-50	WASHER,LOCK	4
14	PFOZZ	15434	S658	WASHER,FLAT	4
15	XAOZZ	11083	2G1516	BRACKET A	2
16	PFOZZ	96906	MS51967-14	NUT,PLAIN,HEXAGON	8
17	PFOZZ	11083	S1595	BOLT,MACHINE	4
18	PFOZZ	11083	2G1514	BRACKET,ANGLE	2

END Of FIGURE

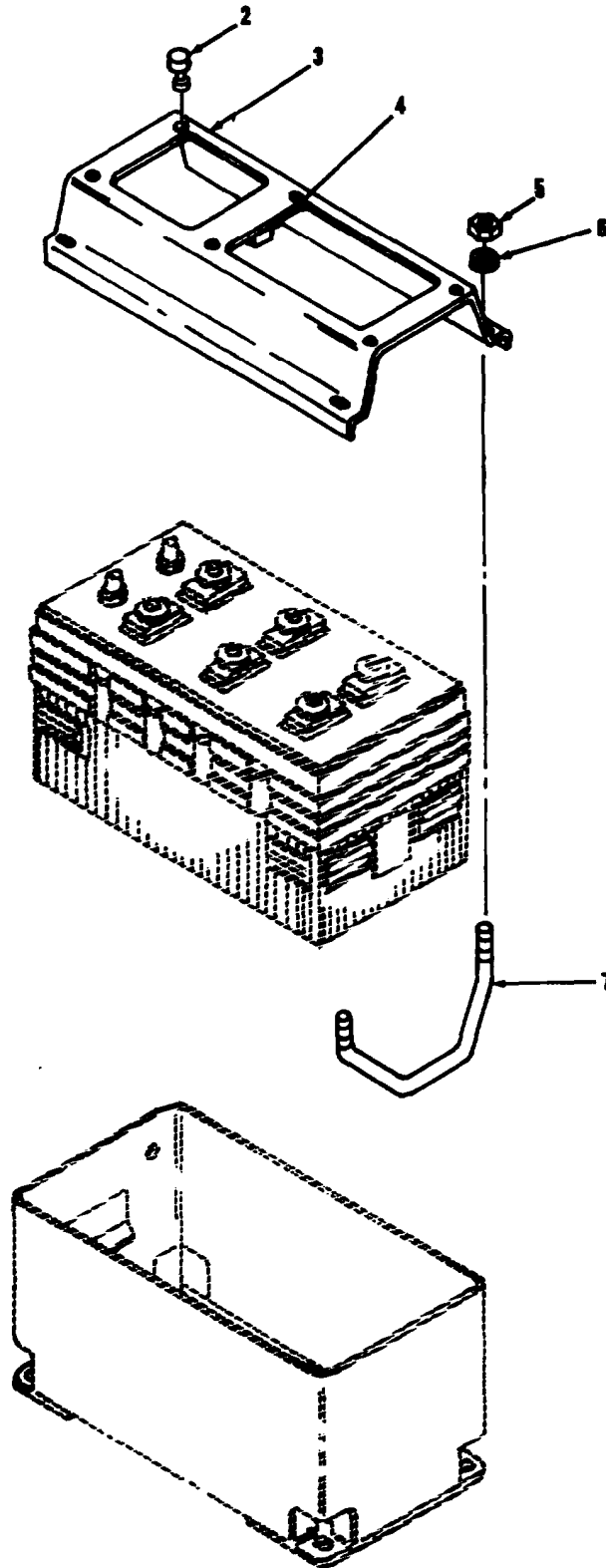

TA707119

FIGURE 97. BATTERY HOLD-DOWN AND MOUNTING.

SECTION II			TM 5-3805-261-24P			
(1)	(2)	(3)	(4)	(5)	(6)	
ITEM	SMR		PART			
NO	CODE	CAGEC	NUMBER	DESCRIPTION AND USABLE ON CODES(UOC)	QTY	
				GROUP 0612 BATTERIES, STORAGE		
				FIG. 97 BATTERY HOLD-DOWN AND		
				MOUNTING		
1	PFOZZ	11083	1S8230	RETAINER,BATTERY	2	
2	PAOZZ	70485	1422	.BUMPER,NONMETALLIC	6	
3	XAOZZ	11083	1S8229	.HOLD DOWN,BATTERY	1	
4	XAOZZ	11083	1K4363	.BAR	1	
5	PFOZZ	11083	2K4973	LOCKNUT	8	
6	PFOZZ	11083	5M2894	WASHER,FLAT	8	
7	PFOZZ	11083	2S1686	BOLT,SPECIAL	4	

END OF FIGURE

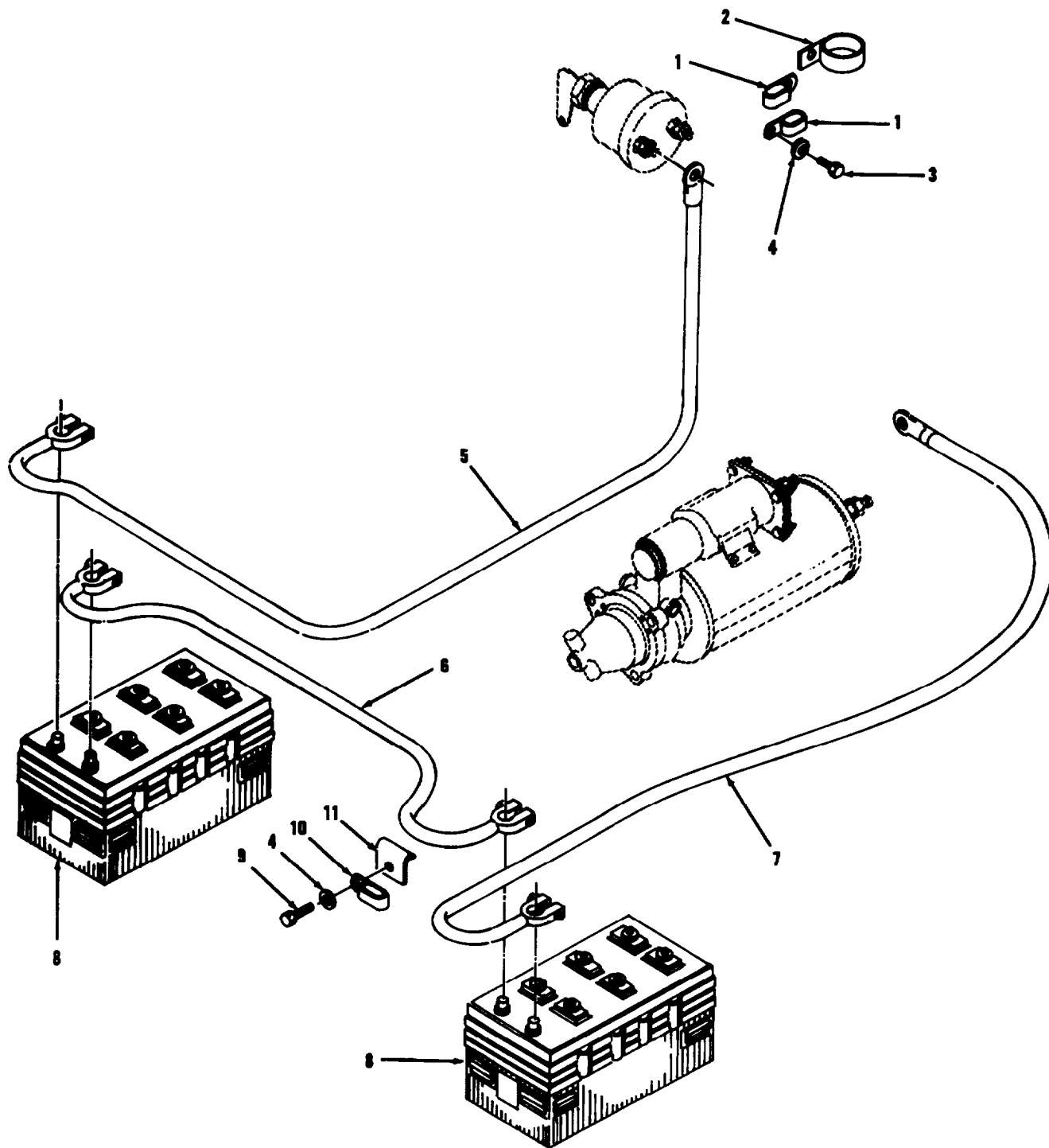

TA707120

FIGURE 98. BATTERY AND CABLES.

SECTION II			TM 5-3805-261-24P		
(1)	(2)	(3)	(4)	(5)	(6)
ITEM	SMR		PART		
NO	CODE	CAGEC	NUMBER	DESCRIPTION AND USABLE ON CODES(UOC)	QTY
GROUP 0612 BATTERIES, STORAGE					
FIG. 98 BATTERY AND CABLES					
1	PFOZZ	11083	9M8406	CLIP	2
2	PFOZZ	11083	5P7854	CLAMP,LOOP	1
3	PFOZZ	11083	S1594	BOLT,MACHINE	1
4	PFOZZ	11083	5M2894	WASHER,FLAT	6
5	PAOZZ	11083	5D7760	LEAD,STORAGE BATTER	1
6	PAOZZ	11083	2G6365	LEAD,ELECTRICAL	1
7	PAOZZ	11083	2G5836	LEAD,ELECTRXCAL	1
8	PAOFA	16879	COM-4D	BATTERY,STORAGE	2
9	PFOZZ	11083	0S0509	SCREW,CAP,HEXAGON H	2
10	PFOZZ	11083	4K6177	CLIP,ELECTRICAL	2
11	PAOZZ	11083	2G8279	GUARD,MECHANICAL DR	2

END OF FIGURE

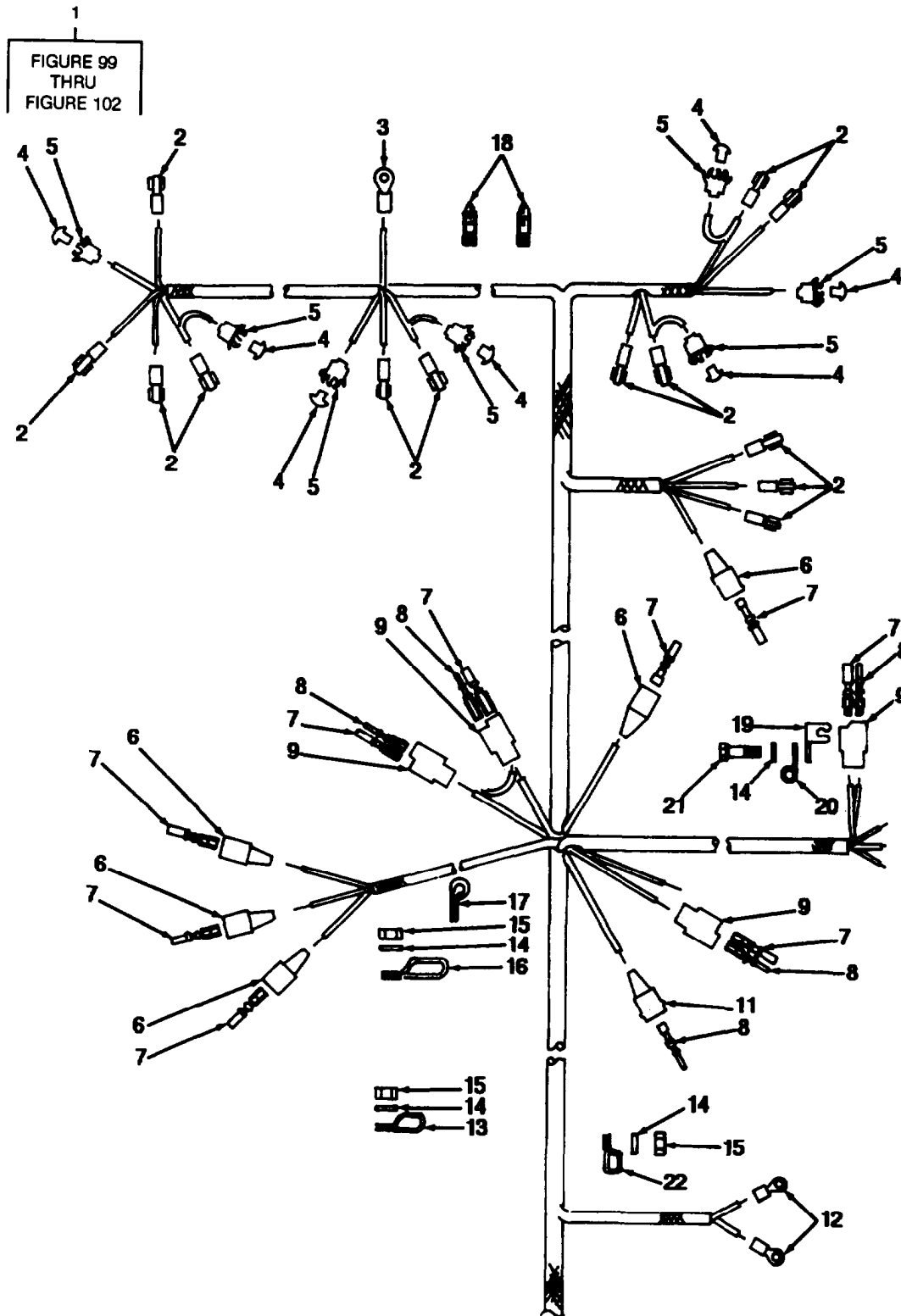

FIGURE 99. MAIN WIRING HARNESS AND MOUNTING, FRONT.

TA707121

SECTION II

TM 5-3805-261-24P

(1) ITEM NO	(2) SMR CODE	(3) CAGEC	(4) PART NUMBER	(5) DESCRIPTION AND USABLE ON CODES(UOC)	(6) QTY
				GROUP 0613 HULL OR CHASSIS WIRING HARNESS FIG. 99 MAIN WIRING HARNESS AND MOUNTING, FRONT	
1	PFFZZ	11083	5R6903	WIRING HARNESS,BRAN	1
2	PAFZZ	11083	4L3916	.TERMINAL,QUICK DISC	13
3	PFFZZ	11083	2L8077	.TERMINAL	1
4	PAFZZ	11083	6D4161	.CONTACT,ELECTRICAL	7
5	PAFZZ	77060	2984323	.LAMPHOLDER	7
6	PAFZZ	71468	120-1833-000	.CONNECTOR,PLUG,ELEC	5
7	PAFZZ	11083	7N7779	.CONTACT,ELECTRICAL	9
8	PFFZZ	71468	110238-0195	.PIN,GROOVED,HEADLES	5
9	PAFZZ	71468	120-1804-000	.CONNECTOR BODY,PLUG	4
10	PFFZZ	96906	MS25036-153	.TERMINAL,LUG	3
11	PAFZZ	11083	7N7778	.CONNECTOR BOOY,PLUG	1
12	PFFZZ	96906	MS25036-108	.TERMINAL,LUG	2
13	PFOZZ	96906	MS20659-118	TERMINAL,LUG	1
14	PFOZZ	11083	5M2894	WASHER,FLAT	4
15	PFOZZ	11083	9S8752	NUT,PLAIN,HEXAGON	3
16	PFOZZ	11083	6D1641	CLIP	1
17	PFOZZ	11083	4D7794	CLAMP,LOOP	1
18	PAOZZ	11083	3S2093	STRAP	2
19	PFOZZ	99953	140583	CLAMP,LOOP	1
20	PAOZZ	11083	9G9150	STRAP,RETAINING	1
21	PFOZZ	11083	0S0509	SCREW,CAP,HEXAGON H	1
22	PFOZZ	11083	9M4995	CLAMP,LOOP	1

END OF FIGURE

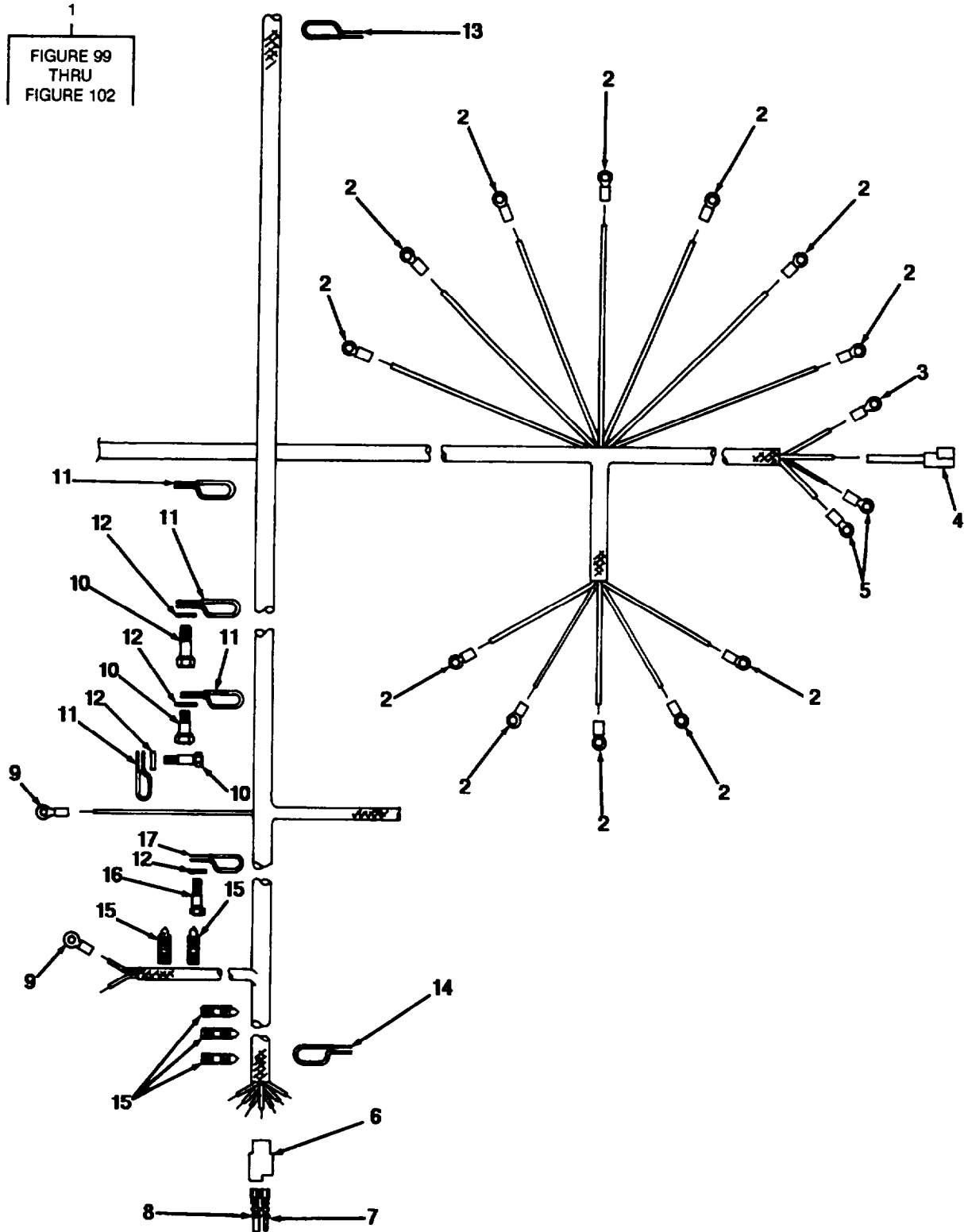
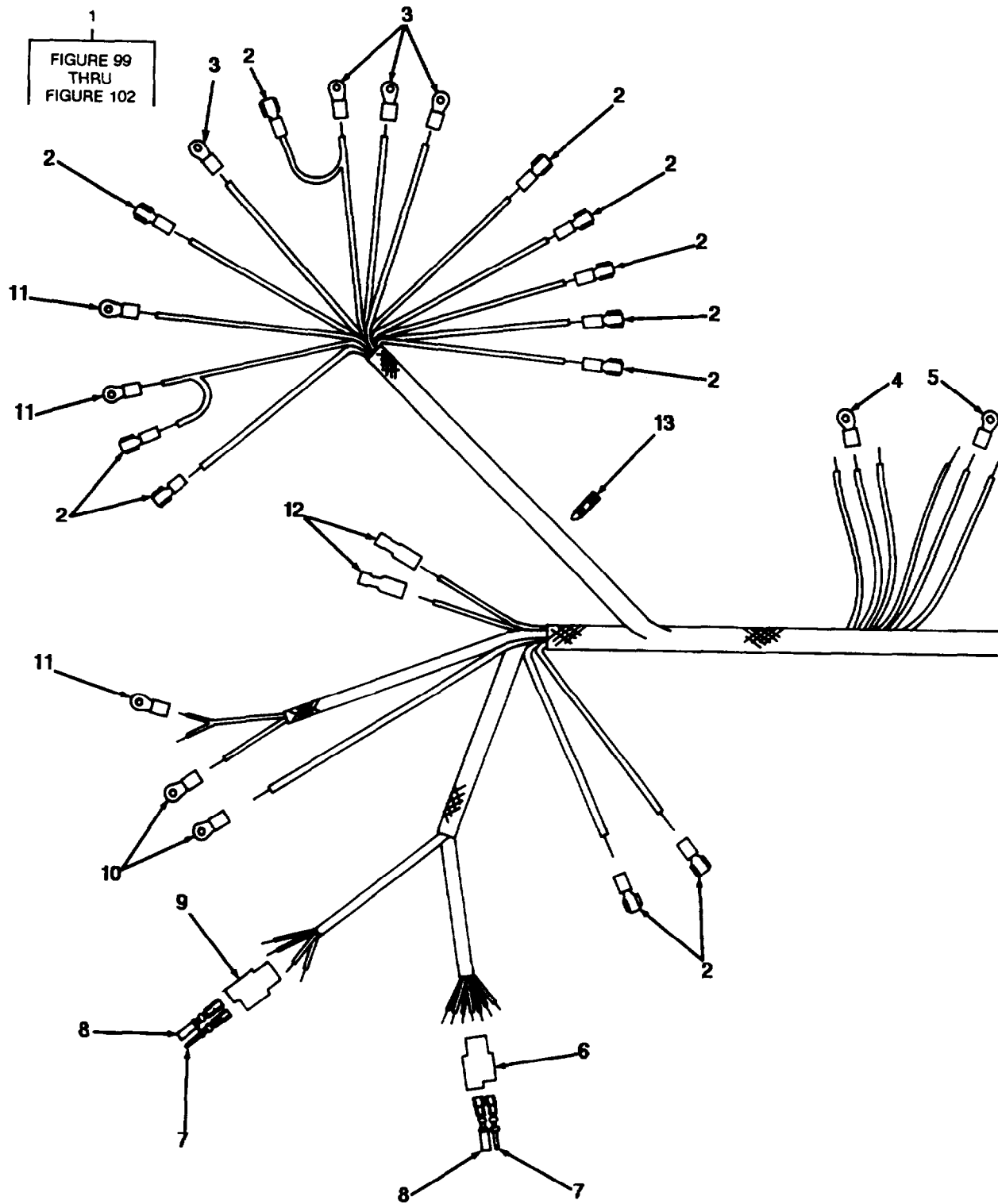

FIGURE 100. MAIN WIRING HARNESS AND MOUNTING, REAR.

SECTION II			TM 5-3805-261-24P			
(1)	(2)	(3)	(4)	(5)	(6)	
ITEM	SMR		PART			
NO	CODE	CAGEC	NUMBER	DESCRIPTION AND USABLE ON CODES(UOC)	QTY	
				GROUP 0613 HULL OR CHASSIS WIRING HARNESS		
				FIG. 100 MAIN WIRING HARNESS AND MOUNTING, REAR		
1	PFFZZ	11083	5R6903	WIRING HARNESS,BRAN	1	
2	PFFZZ	98410	B-2195-10X	.TERMINAL,LUG	12	
3	PFFZZ	96906	MS25036-112	.TERMINAL,LUG	1	
4	PAFZZ	11083	3T5433	.LEAD,ELECTRICAL	1	
5	PFFZZ	96906	MS25036-108	.TERMINAL,LUG	2	
6	PAFZZ	11083	9G3676	.CONNECTOR,PLUG,ELEC	1	
7	PFFZZ	71468	110238-0195	.PIN,GROOVED,HEADLES	1	
8	PAFZZ	11083	7N7779	.CONTACT,ELECTRICAL	1	
9	PFFZZ	96906	MS25036-153	.TERMINAL,LUG	2	
10	PFOZZ	80204	B1821BH038C063N	SCREW,CAP,HEXAGON H	1	
11	PFOZZ	11083	4D6463	CLIP	3	
12	PFOZZ	11083	5M2894	WASHER,FLAT	4	
13	PFOZZ	11083	6D1641	CLIP	1	
14	PFOZZ	99953	140583	CLAMP,LOOP	1	
15	PAOZZ	11083	3S2093	STRAP	5	
16	PFOZZ	11083	L1351	BOLT,MACHINE	1	
17	PFOZZ	96906	MS20659-118	TERMINAL,LUG	1	

END OF FIGURE



TA707123

FIGURE 101. MAIN WIRING HARNESS AND MOUNTING, CAB.

SECTION II			TM 5-3805-261-24P		(5)	(6)
(1)	(2)	(3)	(4)			
ITEM	SMR		PART			
NO	CODE	CAGEC	NUMBER	DESCRIPTION AND USABLE ON CODES(UOC)		QTY
				GROUP 0613 HULL OR CHASSIS WIRING HARNESS		
				FIG. 101 MAIN WIRING HARNESS AND MOUNTING, CAB		
1	PFFZZ	11083	5R6903	WIRING HARNESS,BRAN		1
2	PAFZZ	11083	4L3916	.TERMINAL,QUICK DISC		11
3	PFFZZ	96906	MS25036-153	.TERMINAL,LUG		4
4	PFFZZ	11083	2L8069	.TERMINAL,LUG		1
5	PFFZZ	96906	MS25036-118	.TERMINAL,LUG		1
6	PAFZZ	71468	120-1870-000	.CONNECTOR,PLUG,ELEC		1
7	PFFZZ	71468	110238-0195	.PIN,GROOVED,HEADLES		2
8	PAFZZ	11083	7N7779	.CONTACT,ELECTRICAL		2
9	PFFZZ	71468	120-1806-000	.CONNECTOR,PLUG,ELEC		1
10	PFFZZ	96906	MS25036-115	.TERMINAL,LUG		2
11	PFFZZ	96906	MS25036-112	.TERMINAL,LUG		3
12	PAFZZ	11083	6N9587	.TERMINAL,QUICK DISC		2
13	PAOZZ	11083	3S2093	STRAP		1

END OF FIGURE

1
FIGURE 99
THRU
FIGURE 102

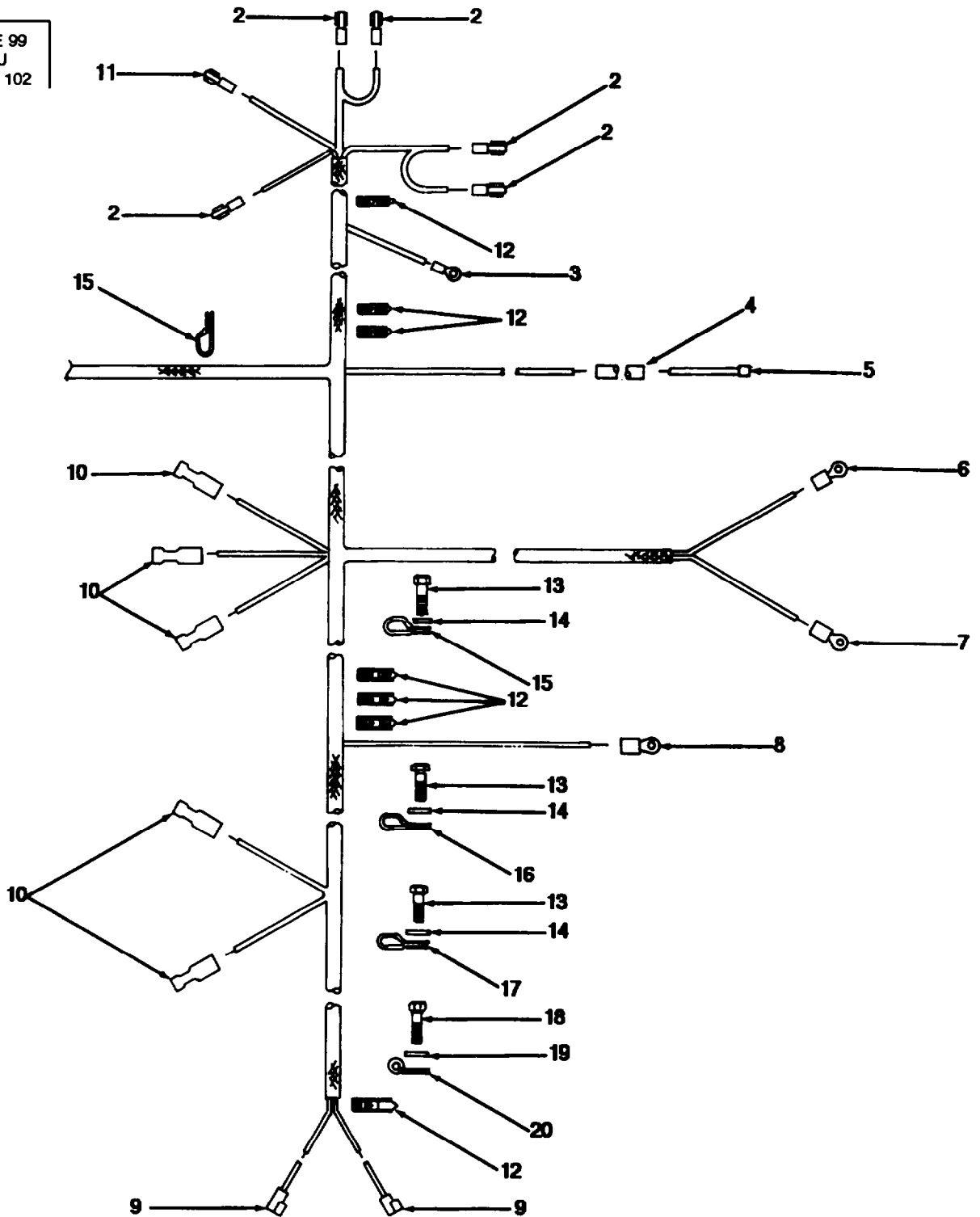

TA707124

FIGURE 102. MAIN WIRING HARNESS AND MOUNTING, ENGINE.

SECTION II			TM 5-3805-261-24P			
(1)	(2)	(3)	(4)	(5)	(6)	
ITEM	SMR		PART			
NO	CODE	CAGEC	NUMBER	DESCRIPTION AND USABLE ON CODES(UOC)	QTY	
				0613 HULL OR CHASSIS WIRING HARNESS FIG. 102 MAIN WIRING HARNESS AND MOUNTING, ENGINE		
1	PFFZZ	11083	5R6903	WIRING HARNESS, BRAN	1	
2	PAFZZ	11083	4L3916	.TERMINAL, QUICK DISC	5	
3	PFFZZ	96906	MS25036-110	.TERMINAL, LUG	1	
4	MFFZZ	11083	6V2690-100	.TUBE-HEAT MAKE FROM INSULATION SLEEVING P/N 6V2689	1	
5	PAFZZ	11083	5P6271	.LEAD, ELECTRICAL	1	
6	PFFZZ	96905	MS25036-112	.TERMINAL, LUG	1	
7	PFFZZ	96906	MS25036-116	.TERMINAL, LUG	1	
8	PFFZZ	11083	3T4692	.TERMINAL, LUG	1	
9	PAFZZ	11083	3T5433	.LEAD, ELECTRICAL	2	
10	PAFZZ	11083	6N9587	.TERMINAL, QUICK DISC	5	
11	PAFZZ	11083	4S1988	.TERMINAL	1	
12	PAOZZ	11083	3S2093	STRAP	7	
13	PFOZZ	11083	0S0509	SCREW, CAP, HEXAGON H	3	
14	PFOZZ	11083	5M2894	WASHER, FLAT	3	
15	PFOZZ	96906	MS20659-118	TERMINAL, LUG	2	
16	PFOZZ	11083	9M4995	CLAMP, LOOP	1	
17	PFOZZ	99953	140583	CLAMP, LOOP	1	
18	PFOZZ	11083	302135	BOLT, SELF-LOCKING	1	
19	PFOZZ	96906	MS27183-12	WASHER, FLAT	1	
20	PFOZZ	11083	4D7794	CLAMP, LOOP	1	

END OF FIGURE

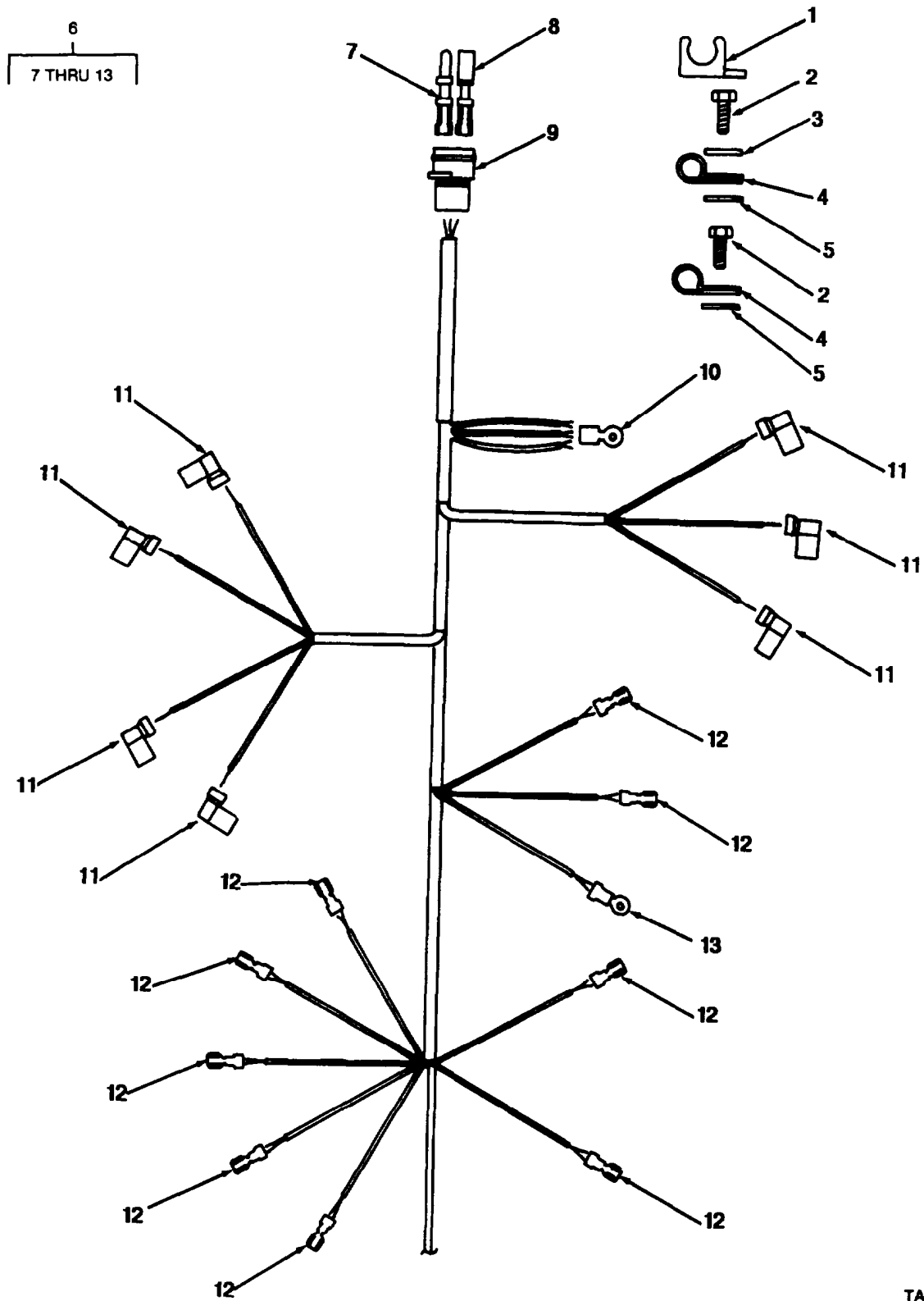

TA707125

FIGURE 103. CAB MAIN WIRING HARNESS AND MOUNTING, UPPER.

SECTION II			TM 5-3805-261-24P			
(1)	(2)	(3)	(4)	(5)	(6)	
ITEM	SMR		PART			
NO	CODE	CAGEC	NUMBER	DESCRIPTION AND USABLE ON CODES(UOC)	QTY	
				GROUP 0613 HULL OR CHASSIS WIRING HARNESS		
				FIG. 103 CAB MAIN WIRING HARNESS AND MOUNTING, UPPER		
1	PAOZZ	11083	3T0050	STRAP,RETAINING	1	
2	PFOZZ	11083	4M5283	SCREW,CAP,HEXAGON H	2	
3	PFOZZ	78189	1114-00	WASHER,LOCK	1	
4	PFOZZ	11083	8J1256	CLIP	2	
5	PFOZZ	96906	MS27183-10	WASHER,FLAT	2	
6	PFOZZ	11083	5R6905	WIRING HARNESS,BRAN	1	
7	PFOZZ	71468	110238-0195	.PIN,GROOVED,HEADLES	5	
8	PFOZZ	11083	7N7779	.CONTACT,ELECTRICAL	5	
9	PFOZZ	11083	9G3667	.CONNECTOR BODY,PLUG	1	
10	PFOZZ	96906	MS25036-116	.TERMINAL,LUG	1	
11	PAOZZ	59730	RB-2577F	.TERMINAL,QUICK DISC	7	
12	PAOZZ	11083	4L3916	.TERMINAL,QUICK DISC	9	
13	PFOZZ	96906	MS25036-153	.TERMINAL,LUG	1	

END OF FIGURE

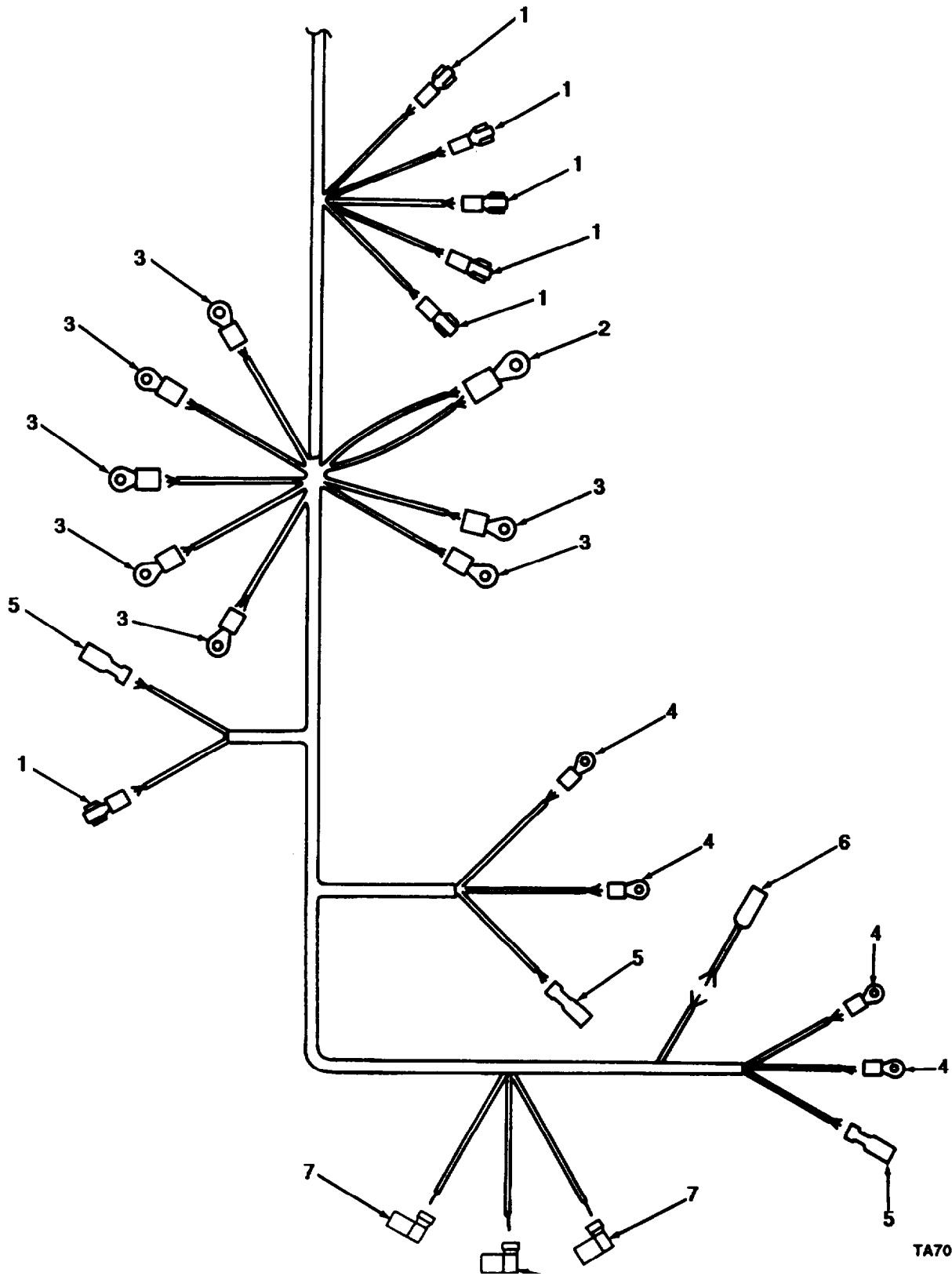

TA707126

FIGURE 104. CAB MAIN WIRING HARNESS AND MOUNTING, LOWER.

SECTION II			TM 5-3805-261-24P		
(1)	(2)	(3)	(4)	(5)	(6)
ITEM	SMR		PART		
NO	CODE	CAGEC	NUMBER	DESCRIPTION AND USABLE ON CODES(UOC)	QTY
				GROUP 0613 HULL OR CHASSIS WIRING HARNESS	
				FIG. 104 CAB MAIN WIRING HARNESS AND MOUNTING, LOWER	
1	PAOZZ	11083	4L3916	.TERMINAL,QUICK DISC	6
2	PFOZZ	96906	MS25036-112	.TERMINAL,LUG	1
3	PFOZZ	96410	B-2195-10X	.TERMINAL,LUG	7
4	PFOZZ	96906	MS25036-153	.TERMINAL,LUG	4
5	PAOZZ	11083	6N9587	.TERMINAL,QUICK DISC	3
6	PAOZZ	11083	7K4475	.LEAD,ELECTRICAL	1
7	PAOZZ	59730	RB-2577F	.TERMINAL,QUICK DISC	3

END OF FIGURE

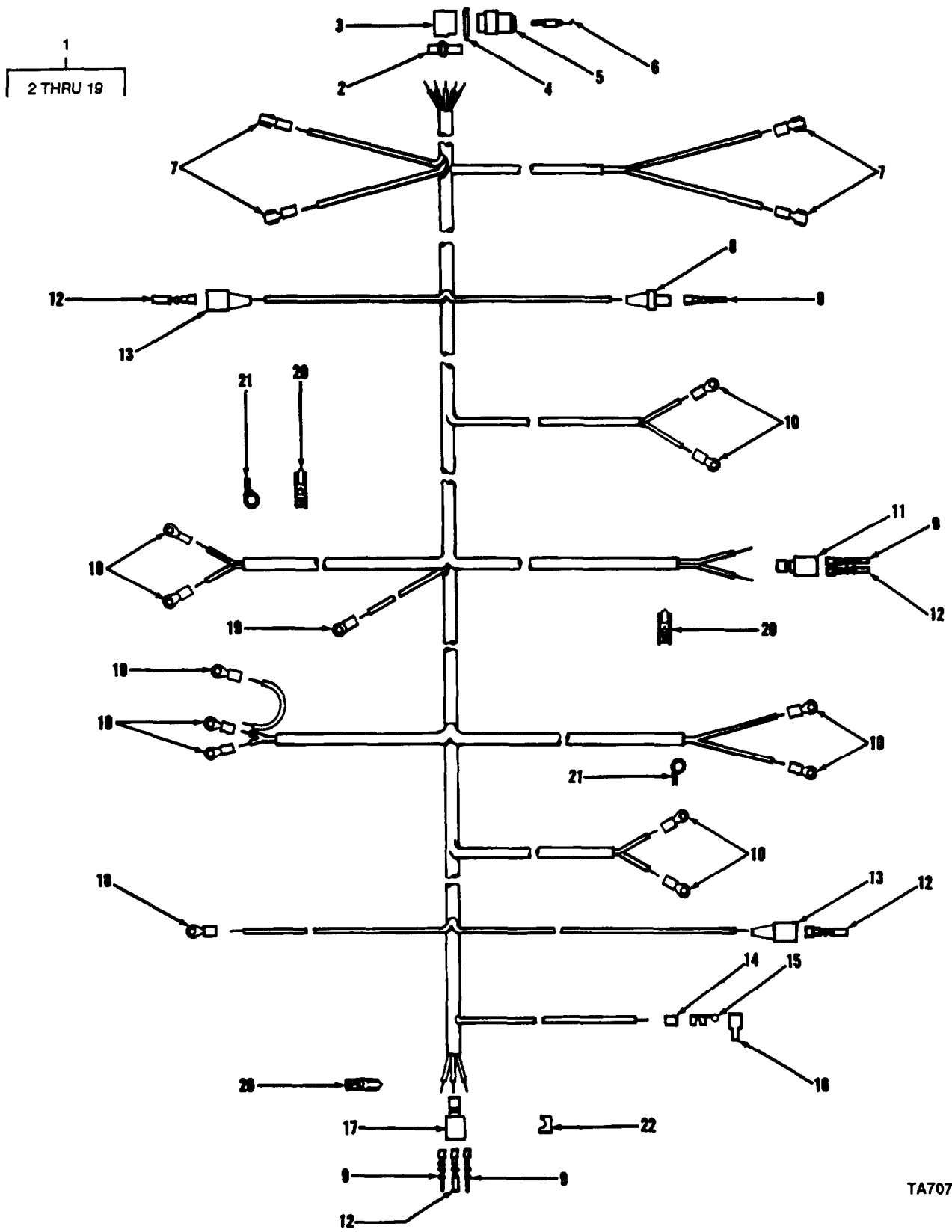
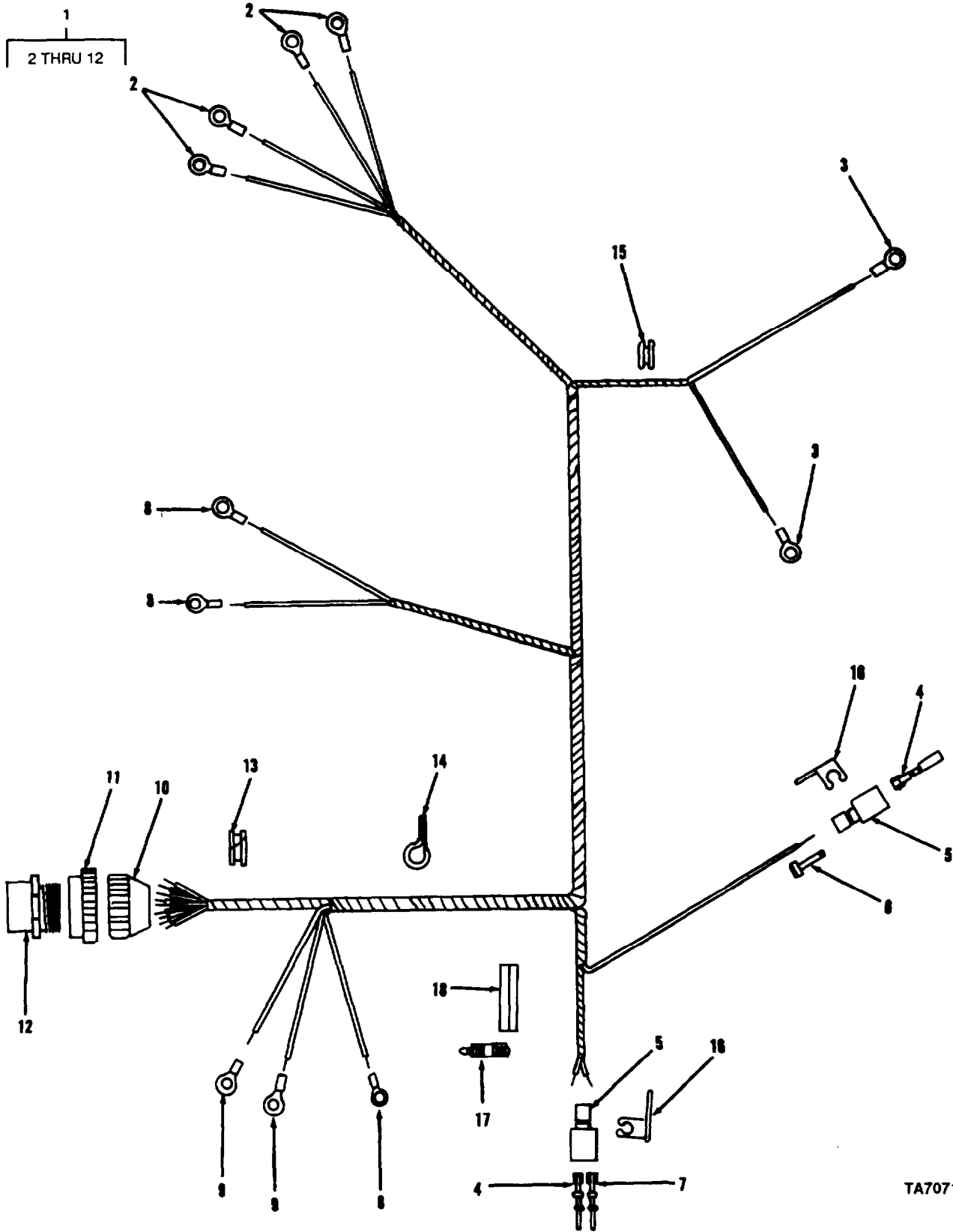

FIGURE 105. MONITOR MAIN HARNESS.

SECTION II			TM 5-3805-261-24P		(5)	(6)
(1)	(2)	(3)	(4)			
ITEM	SMR		PART			
NO	CODE	CAGEC	NUMBER	DESCRIPTION AND USABLE ON CODES(UOC)	QTY	
				GROUP 0613 HULL OR CHASSIS WIRING HARNESS.		
				FIG. 105 MONITOR MAIN HARNESS		
1	PFFZZ	11083	6G5267	WIRING HARNESS,BRAN		1
2	PAFZZ	96906	MS3367-5-0	.STRAP,TIEDOWN,ELECT		1
3	PFFZZ	11083	3T3454	.CONDUIT OUTLET		1
4	PFFZZ	81646	6206	.CLAMP,HOSE		1
5	PFFZZ	71468	VE26R24-20SL	.CONNECTOR BODY,PLUG		1
6	PFFZZ	71468	031-1301-000	.CONTACT,ELECTRICAL		19
7	PAFZZ	11083	4L3916	.TERMINAL,QUICK DISC		4
8	PAFZZ	11083	7N7778	.CONNECTOR BODY,PLUG		1
9	PFFZZ	71468	110238-0195	.PIN,GROOVED,HEADLES		4
10	PFFZZ	96906	MS25036-153	.TERMINAL,LUG		11
11	PAFZZ	71468	120-1804-000	.CONNECTOR BODY,PLUG		1
12	PFFZZ	11083	7N7779	.CONTACT,ELECTRICAL		4
13	PAFZZ	71468	120-1833-000	.CONNECTOR,PLUG,ELEC		2
14	PFFZZ	79550	15784	.RING,RETAINING		1
15	PFFZZ	79550	15791	.TERMINAL,QUICK DISC		1
16	PFFZZ	11083	9D2828	.TERMINAL,QUICK DISC		1
17	PFFZZ	71468	120-1805-000	.CONNECTOR,PLUG,ELEC		1
18	PFFZZ	11083	2L8071	.TERMINAL,LUG		1
19	PFFZZ	98410	B-2195-10X	.TERMINAL,LUG		1
20	PAOZZ	11083	3S2093	STRAP		10
21	PFOZZ	11083	8M2772	CLAMP,LOOP		4
22	PAOZZ	11083	9G9152	STRAP,RETAINING		1

END OF FIGURE



TA707128

FIGURE 106. MAIN BLACKOUT LIGHT WIRING HARNESS AND MOUNTING.

SECTION II

TM 5-3805-261-24P

(1) ITEM NO	(2) SMR CODE	(3) CAGEC	(4) PART NUMBER	(5) DESCRIPTION AND USABLE ON CODES(UOC)	(6) QTY
				GROUP 0613 HULL OR CHASSIS WIRING HARNESS. FIG. 106 MAIN BLACKOUT LIGHT WIRING HARNESS AND MOUNTING	
1	PAOZZ	11083	5R6887	WIRING HARNESS,BRAN	1
2	PFOZZ	96906	MS25036-153	.TERMINAL,LUG	4
3	PFOZZ	96906	MS25036-112	.TERMINAL,LUG	2
4	PFOZZ	11083	7N7779	.CONTACT,ELECTRICAL	2
5	PAOZZ	71468	120-1804-000	.CONNECTOR BODY,PLUG	2
6	PAOZZ	11083	9G3695	.PLUG,END SEAL,ELECT	1
7	PFOZZ	71468	110238-0195	.PIN,GROOVED,HEADLES	1
8	PFOZZ	96906	MS25036-108	.TERMINAL,LUG	3
9	PFOZZ	96906	MS25036-114	.TERMINAL,LUG	2
10	PFOZZ	77820	60-37005-281	.NUT,PLAIN,KNURLED	1
11	PAOZZ	77020	60-40459-28	.NUT,COUPLING,ELECTR	1
12	PAOZZ	77060	2973714	.CONNECTOR,PLUG,ELEC	1
13	PAOZZ	11083	6P6641	GROMMET,NONMETALLIC	1
14	PFOZZ	99953	140583	CLAMP,LOOP	1
15	PAOZZ	11083	9G5687	GROMMET,NONMETALLIC	1
16	PAOZZ	11083	9G9150	STRAP,RETAINING	2
17	PAOZZ	11083	352093	STRAP	7
18	PAOZZ	11083	5V2823	BUSHING,NONMETALLIC	2

END OF FIGURE

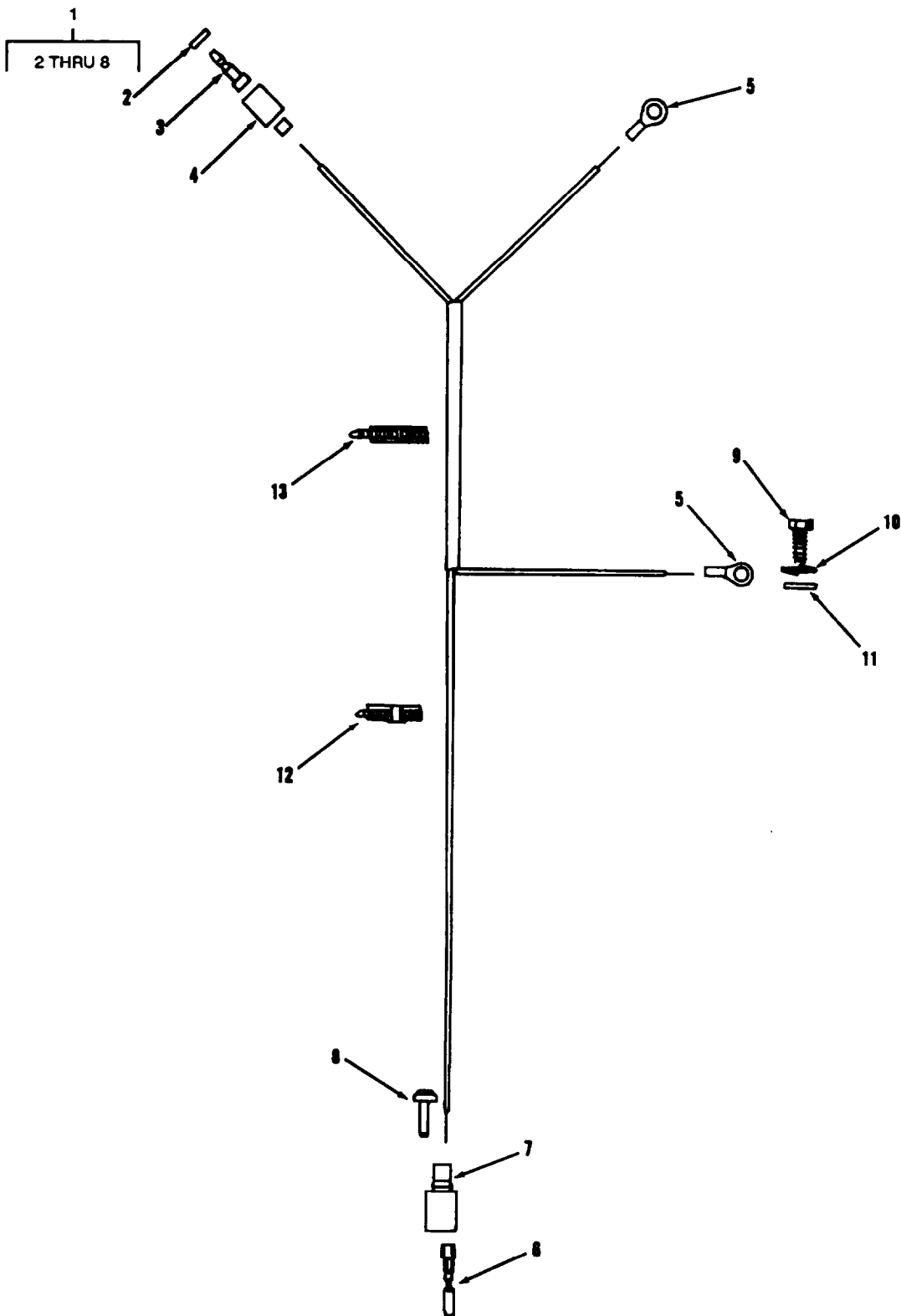

TA707129

FIGURE 107. VEHICLE FRONT BLACKOUT LIGHT WIRING HARNESS AND MOUNTING.

SECTION II			TM 5-380S-261-24P			
(1)	(2)	(3)	(4)	(5)	(6)	
ITEM	SMR	CAGEC	PART			
NJ	CODE		NUMBER	DESCRIPTION AND USABLE ON CODES(UOC)	QTY	
				GROUP 0613 HULL OR CHASSIS WIRING HARNESS		
				FIG. 107 VEHICLE FRONT BLACKOUT LIGHT WIRING HARNESS AND MOUNTING		
1	PFOZZ	11083	5R6902	WIRING HARNESS,BRAN		1
2	PFOZZ	77060	2965892	.WASHER,SLOTTED		1
3	PFOZA	96906	MS27148-3	.CONTACT,ELECTRICAL		1
4	PAOZZ	97403	13207E6498-2	.SHELL,ELECTRICAL CO		1
5	PFOZZ	96906	MS25036-108	.TERMINAL,LUG		2
6	PFOZZ	71468	110238-0195	.PIN,GROOVED,HEADLES		1
7	PFOZZ	11083	7N9737	.CONNECTOR BODY,PLUG		1
8	PAOZZ	11083	9G3695	.PLUG,END SEAL,ELECT		1
9	PFOZZ	11093	0S0509	SCREW,CAP,HEXAGON H		1
10	PFOZZ	96906	MS35335-35	WASHER, LOCK		1
11	PFOZZ	11083	5M2894	WASHER,FLAT		1
12	PAOZZ	11083	3S2093	STRAP		7
13	PFOZZ	11083	7K1181	STRAP		1

END OF FIGURE

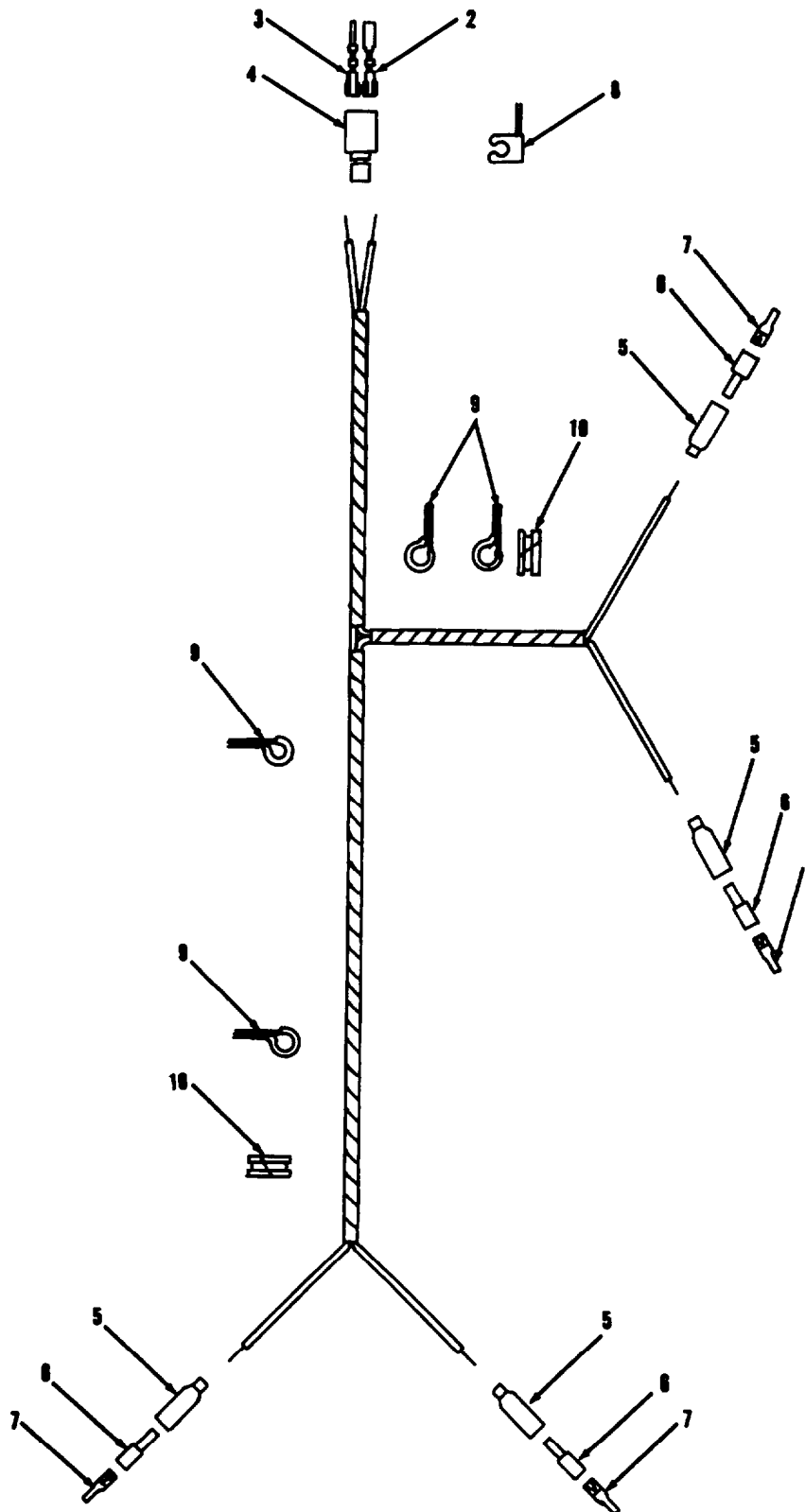
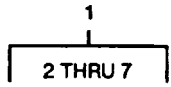

TA707130

FIGURE 108. VEHICLE REAR BLACKOUT LIGHT WIRING HARNESS AND MOUNTING.

SECTION II			TM 5-3805-261-24P			
(1)	(2)	(3)	(4)	(5)	(6)	
ITEM	SMR	CAGEC	PART	DESCRIPTION AND USABLE ON CODES(UOC)	QTY	
NO	CODE		NUMBER			
				GROUP 0613 HULL OR CHASSIS WIRING HARNESS.		
				FIG. 108 VEHICLE REAR BLACKOUT LIGHT WIRING HARNESS AND MOUNTING		
1	PAOZZ	11083	5R6888	WIRING HARNESS,BRAN	1	
2	PFOZZ	11083	7N7779	.CONTACT,ELECTRICAL	1	
3	PFOZZ	71468	110238-0195	.PIN,GROOVED,HEADLES	1	
4	PFOZZ	11083	7N9737	.CONNECTOR BODY,PLUG	1	
5	PFOZZ	77060	2969608	.CABLE NIPPLE,ELECTR	4	
6	PAOZZ	19207	8338562	.INSULATOR,BUSHING	4	
7	PFOZZ	77060	2965638	.TERMINAL,QUICK DISC	4	
8	PAOZZ	11083	9G9150	STRAP,RETAINING	1	
9	PFOZZ	11083	4D7794	CLAMP,LOOP	1	
10	PAOZZ	91265	3134	GROMMET,NOMETALLIC	2	

END OF FIGURE

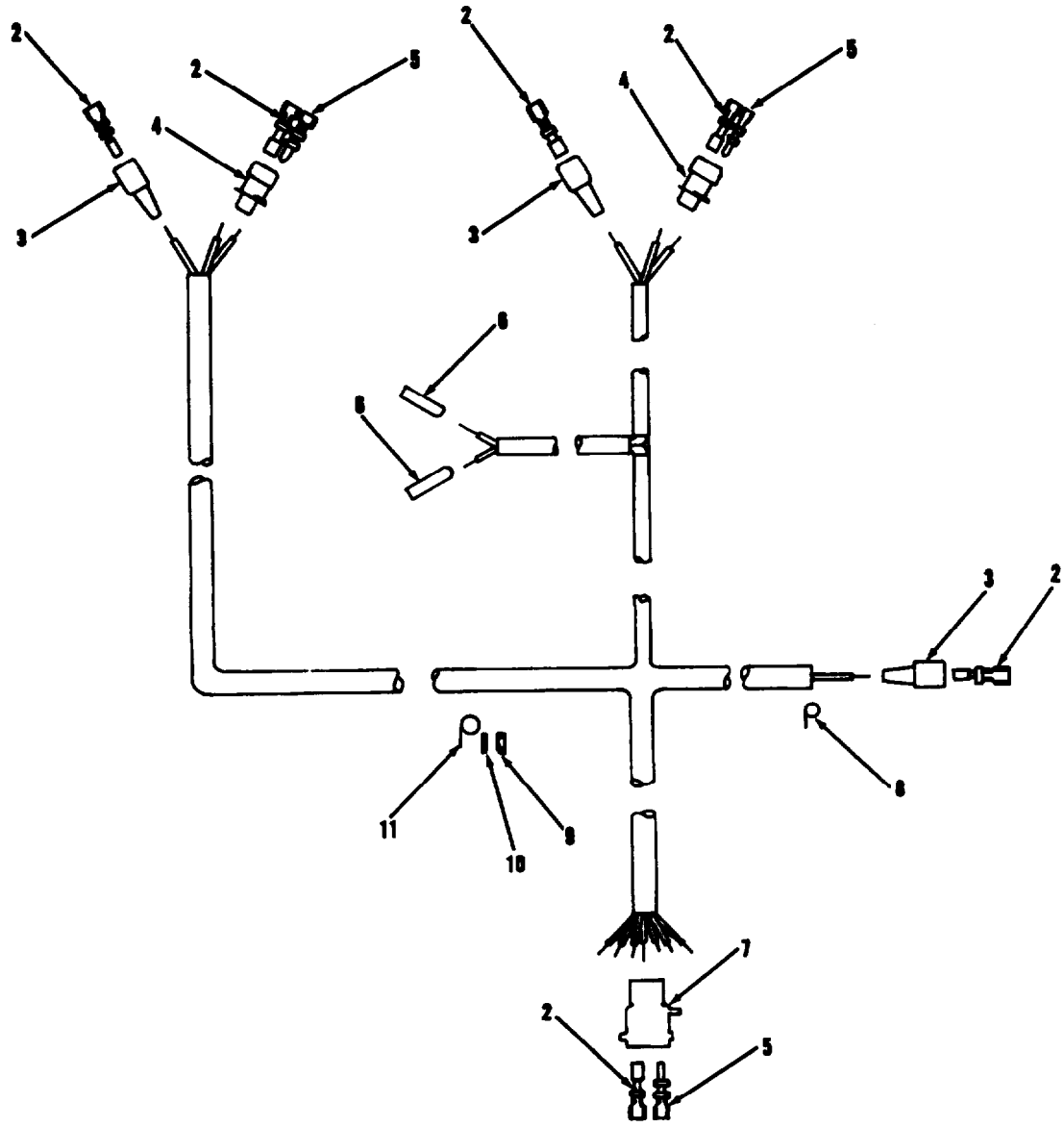
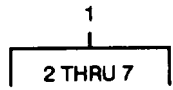

TA707131

FIGURE 109. REAR TURN SIGNAL LIGHT AND BACKUP WARNING ALARM WIRING HARNESS AND MOUNTING.

SECTION II

TM 5-380S-261-24P

(1) ITEM NO	(2) SMR CODE	(3) CAGEC CAGEC	(4) PART NUMBER	(5) DESCRIPTION AND USABLE ON CODES(UOC)	(6) QTY
				GROUP 0613 HULL OR CHASSIS WIRING HARNESS FIG. 109 REAR TURN SIGNAL LIGHT AND BACKUP WARNING ALARM WIRING HARNESS AND MOUNTING	
1	PAOZZ	11083	6G3472	WIRING HARNESS,BRAN	1
2	PFOZZ	11083	7N7779	.CONTACT,ELECTRICAL	8
3	PFOZZ	11468	120-1833-000	.CONECTOR,PLUG,ELEC	3
4	PFOZZ	71468	120-1807-000	.CONNECTOR BODY,PLUG	2
5	PFOZZ	71468	110238-0195	.PIN,GROOVED,HEADLES	6
6	PFOZZ	11083	6N9587	.TERMINAL,QUICK DISC	2
7	PFOZZ	71468	120-1873-000	.CONNECTOR,PLUG,ELEC	1
8	PFOZZ	11083	8M2772	CLAMP,LOOP	1
9	PFOZZ	11083	9S8752	NUT,PLAIN,HEXAGON	3
10	PFOZZ	11083	5M2894	WASHER,FLAT	3
11	PFOZZ	99953	140583	CLAMP,LOOP	3

END OF FIGURE

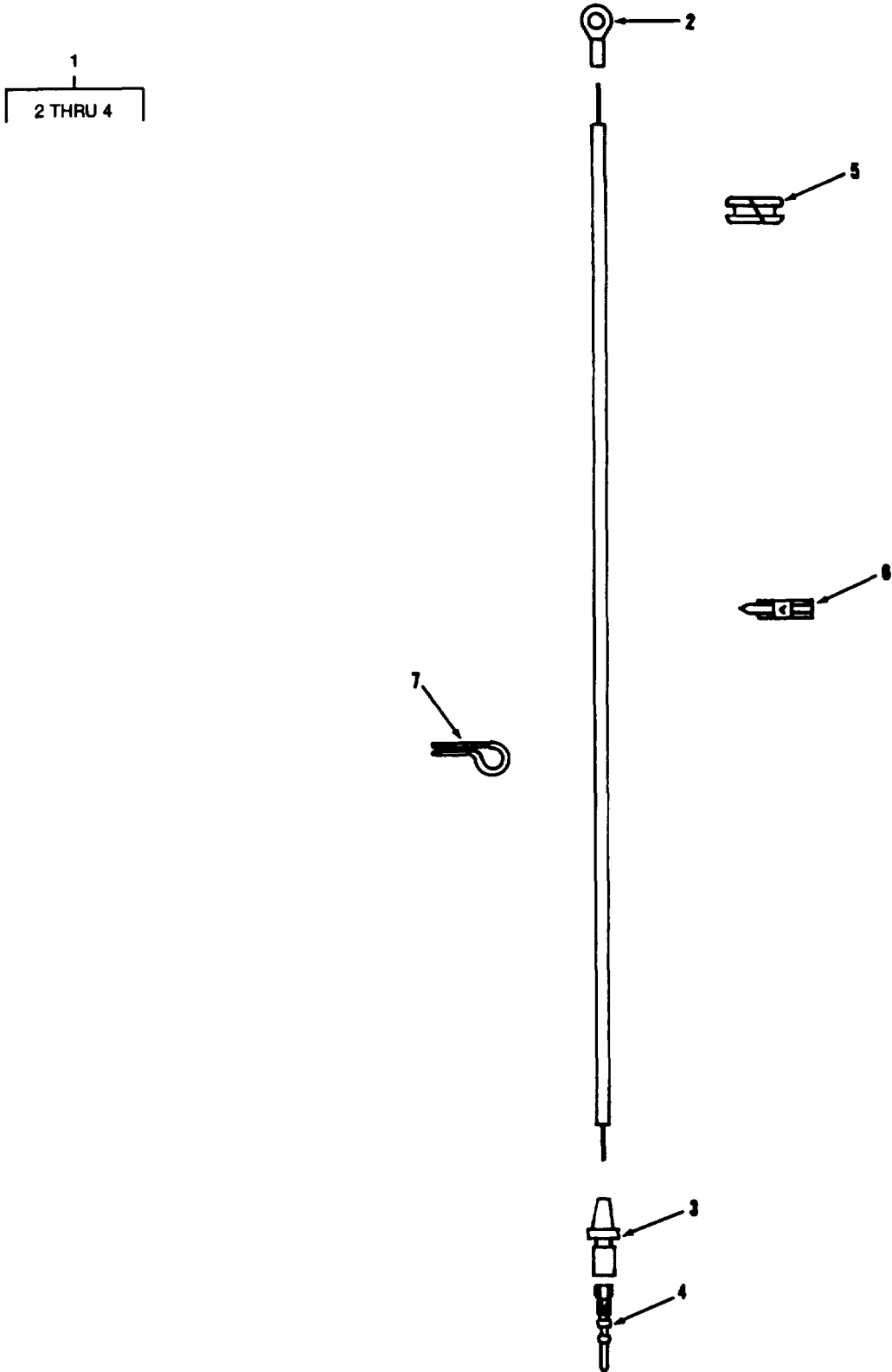

TA707132

FIGURE 110. VEHICLE REAR FLOODLIGHT LEAD AND MOUNTING.

SECTION II

TM 5-3805-261-24P

(1) ITEM NO	(2) SMR CODE	(3) CAGEC CAGEC	(4) PART NUMBER	(5) DESCRIPTION AND USABLE ON CODES(UOC)	(6) QTY
				GROUP 0613 HULL OR CHASSIS WIRING HARNESS FIG. 110 VEHICLE REAR FLOODLIGHT LEAD AND MOUNTING	
1	PAOZZ	11083	6G7335	CABLE ASSEMBLY,SPEC	1
2	PFOZZ	96906	MS25036-153	.TERMINAL,LUG	1
3	PAOZZ	11083	7N7778	.CONNECTOR BODY,PLUG	1
4	PFOZZ	71468	110238-0195	.PIN,GROOVED,HEADLES	1
5	PAOZZ	96906	MS35489-45	GROMMET,NONMETALLIC	1
6	PAOZZ	11083	3S2093	STRAP	1
7	PFOZZ	11083	8M2772	CLAMP,LOOP	4

END OF FIGURE

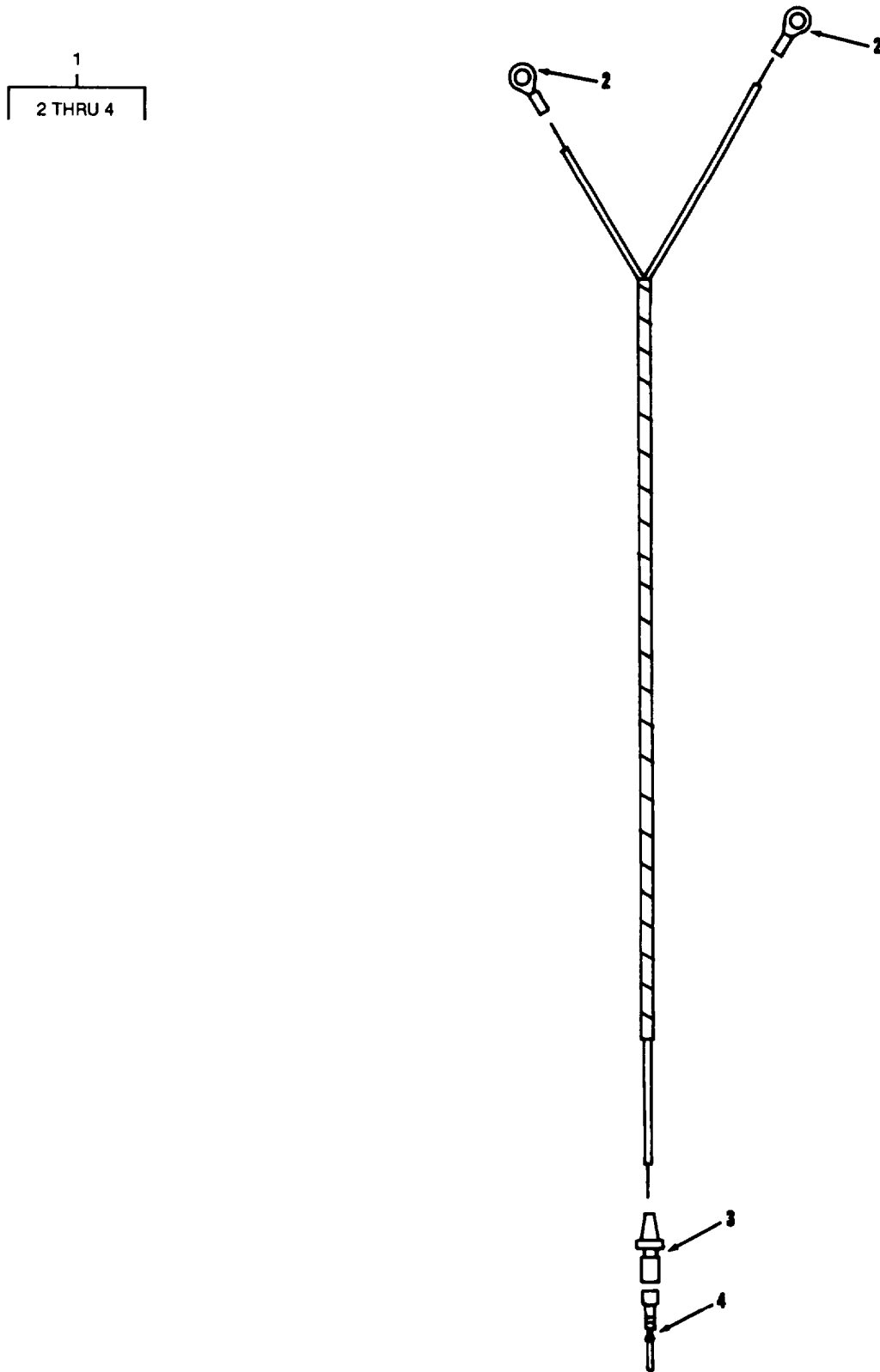

TA707133

FIGURE 111. VEHICLE FRONT FLOODLIGHT LEAD.

SECTION II			TM 5-3805-261-24P		
(1)	(2)	(3)	(4)	(5)	(6)
ITEM	SMR		PART		
NO	CODE	CAGEC	NUMBER	DESCRIPTION AND USABLE ON CODES(UOC)	QTY
				GROUP 0613 HULL OR CHASSIS WIRING HARNESS FIG. 111 VEHICLE FRONT FLOODLIGHT LEAD	
1	PAOZZ	11083	6G5901	CABLE ASSEMBLY,SPEC	1
2	PFOZZ	96906	MS25036-153	.TERMINAL,LUG	2
3	PAOZZ	11083	7N7778	.CONNECTOR BODY,PLUG	1
4	PFOZZ	71468	110236-0195	.PIN,GROOVED,HEADLES	1

END OF FIGURE

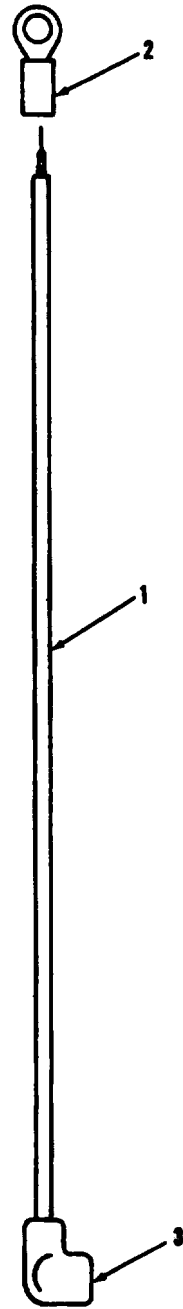
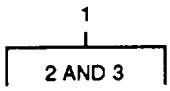

TA707134

FIGURE 112. VEHICLE TURN SIGNAL LIGHT FUSE LEAD.

SECTION II

TM 5-3805-261-24P

(1) ITEM NO	(2) SMR CODE	(3) CAGEC	(4) PART NUMBER	(5) DESCRIPTION AND USABLE ON CODES(UOC)	(6) QTY
				GROUP 0613 HULL OR CHASSIS WIRING HARNESS FIG. 112 VEHICLE TURN SIGNAL LIGHT FUSE LEAD	
1	PFOZZ	11083	6G6123	LEAD,ELECTRICAL	1
2	PFOZZ	96906	MS25036-108	.TERMINAL,LUG	1
3	PAOZZ	11083	3T5433	.LEAD,ELECTRICAL	1

END OF FIGURE

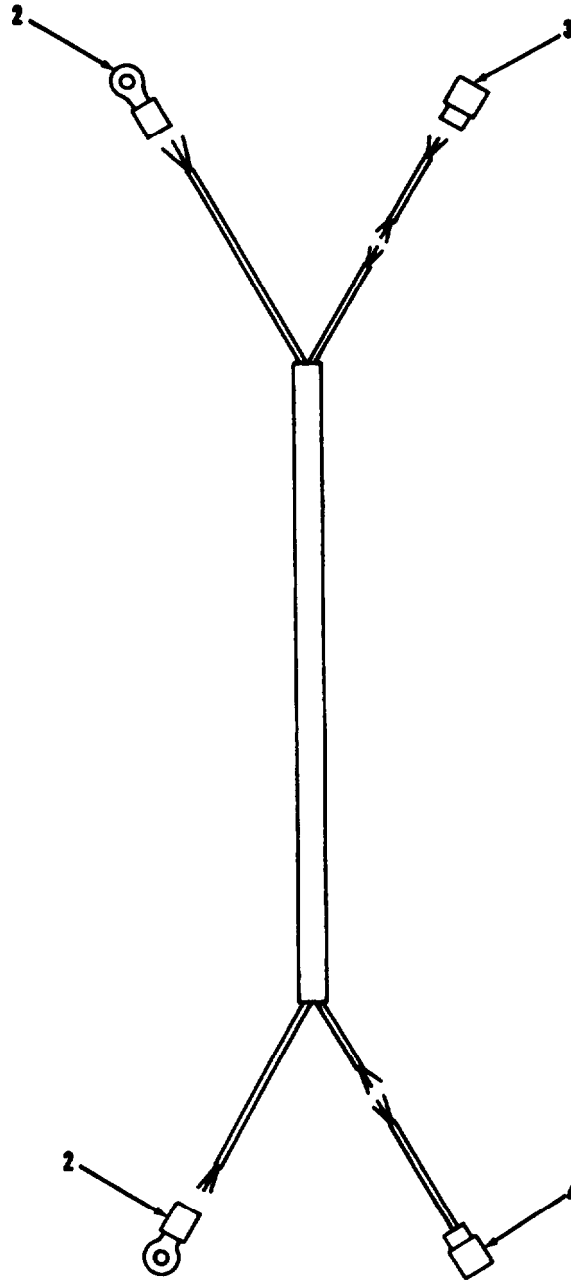
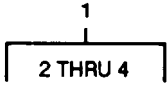

TA707135

FIGURE 113. DOMELIGHT SWITCH WIRING HARNESS.

SECTION II			TM 5-3805-261-24P			
(1)	(2)	(3)	(4)	(5)	(6)	
ITEM	SMR		PART			
NO	CODE	CAGEC	NUMBER	DESCRIPTION AND USABLE ON CODES(UOC)	QTY	
				GROUP 0613 HULL OR CHASSIS WIRING HARNESS		
				FIG. 113 DOMELIGHT SWITCH WIRING HARNESS		
1	PFOZZ	11083	5R6877	WIRING HARNESS,BRAN	1	
2	PFOZZ	98410	B-2195-10X	.TERMINAL,LUG	2	
3	PAOZZ	11083	7K4475	.LEAD,ELECTRICAL	1	
4	PAOZZ	79550	11851	.TERMINAL,QUICK DISC	1	

END OF FIGURE

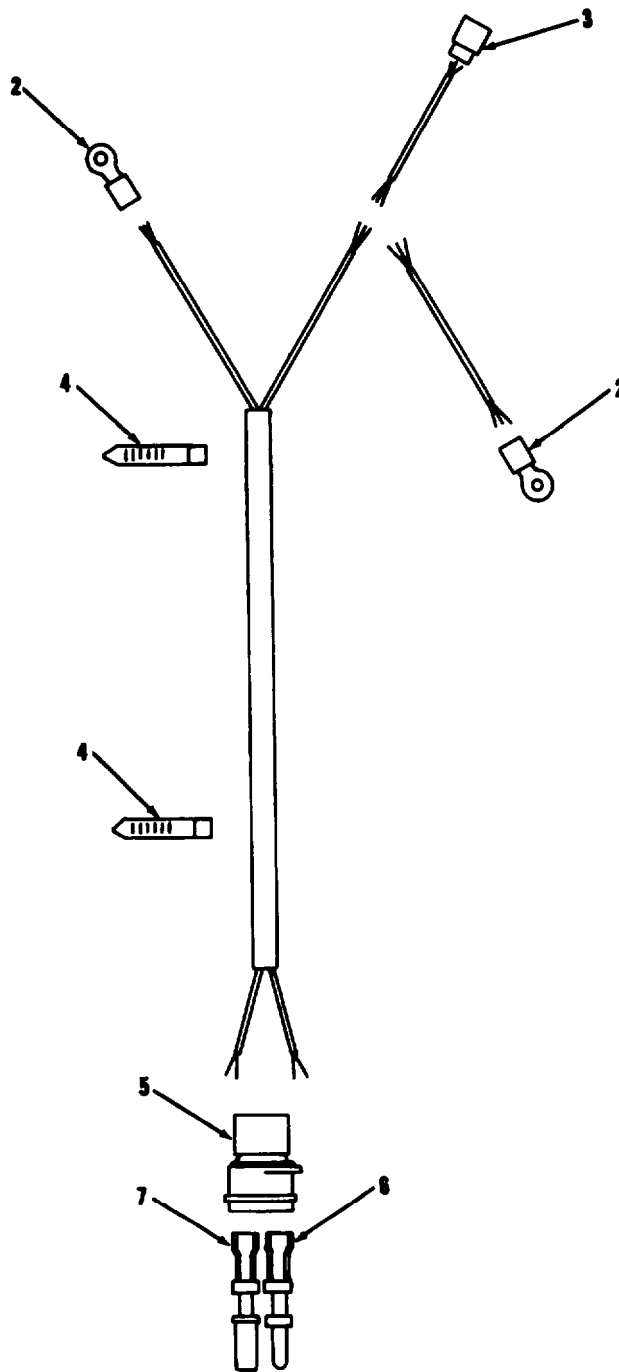
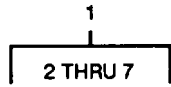

TA707136

FIGURE 114. DOMELIGHT RESISTOR WIRING HARNESS AND MOUNTING.

SECTION II			TM5-3805-261-24P		
(1)	(2)	(3)	(4)	(5)	(6)
ITEM	SMR		PART		
NO	CODE	CAGEC	NUMBER	DESCRIPTION AND USABLE ON CODES(UOC)	QTY
				GROUP 0613 HULL OR CHASSIS WIRING HARNESS	
				FIG. 114 DOMELIGHT RESISTOR WIRING HARNESS AND MOUNTING	
1	PFOZZ	11083	5R6878	WIRING HARNESS,BRAN	1
2	PFOZZ	98410	B-2195-10X	.TERMINAL,LUG	2
3	PAOZZ	11083	7K4475	.LEAD,ELECTRICAL	1
4	PAOZZ	11083	159593	.STRAP,LINE SUPPORTI	2
5	PFOZZ	71468	120-1804-000	.CONNECTOR BODY,PLUG	1
6	PFOZZ	71468	110238-0195	.PIN,GROOVED,HEADLES	1
7	PFOZZ	11083	7N7779	.CONTACT,ELECTRICAL	1

END OF FIGURE

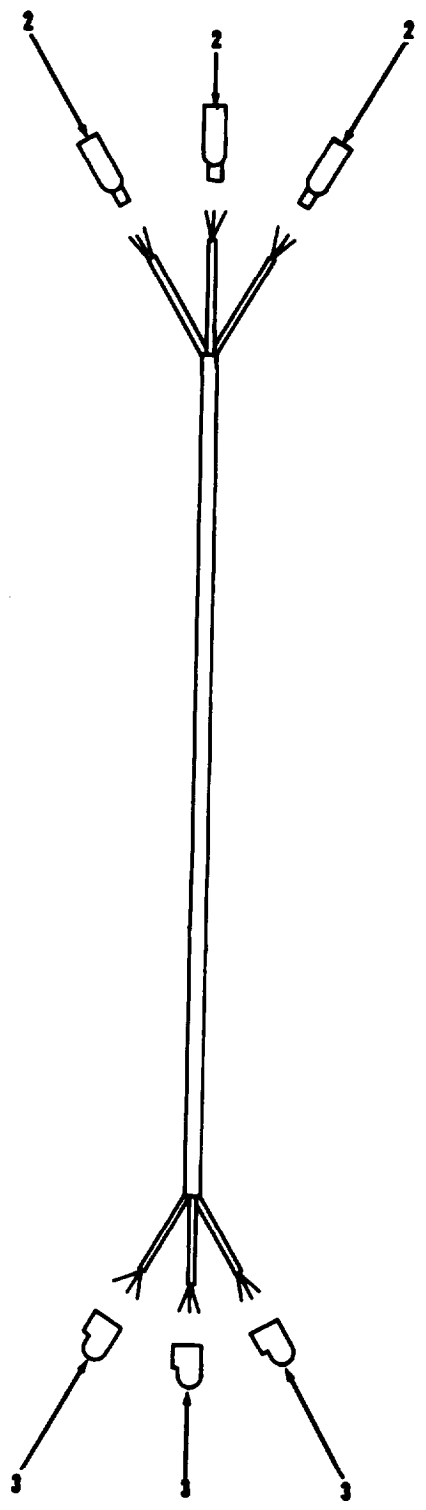
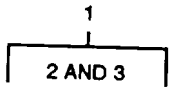

TA707137

FIGURE 115. VEHICLE REAR WINDOW WIPER WIRING HARNESS.

SECTION II			TM5-3805-261-24P		
(1)	(2)	(3)	(4)	(5)	(6)
ITEM	SMR		PART		
NO	CODE	CAGEC	NUMBER	DESCRIPTION AND USABLE ON CODES(UOC)	QTY
				GROUP 0613 HULL OR CHASSIS WIRING HARNESS	
				FIG. 115 VEHICLE REAR WINDOW WIPER WIRING HARNESS	
1	XBOZZ	11083	5T7773	HARNESS ASSY SERIAL NO. 7GB00465 AND ABOVE	1
1	PFOZZ	11083	9G9315	LEAD ASSEMBLY,ELECT SERIAL NO. 7GB00464 AND BELOW	1
2	PAOZZ	11083	7K4475	.LEAD,ELECTRICAL	3
3	PAOZZ	59730	RB-2577F	.TERMINAL,QUICK DISC	3

END OF FIGURE

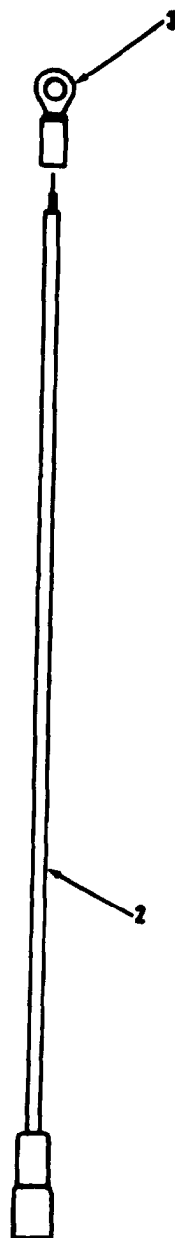
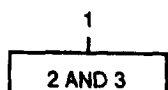

TA707138

FIGURE 116. VEHICLE FRONT WINDOW DEFROSTER FAN LEAD.

SECTION II

TM5-3805-261-24P

(1) ITEM NO	(2) SMR CODE	(3) CAGEC	(4) PART NUMBER	(5) DESCRIPTION AND USABLE ON CODES(UOC)	(6) QTY
				GROUP 0613 HULL OR CHASSIS WIRING HARNESS FIG. 116 VEHICLE FRONT WINDOW DEFROSTER FAN LEAD	
1	PFOZZ	11083	5R6869	WIRING HARNESS	1
2	PAOZZ	79550	11851	.TERMINAL,QUICK DISC	1
3	PFOZZ	98410	B-2195-10X	.TERMINAL,LUG	1

END OF FIGURE

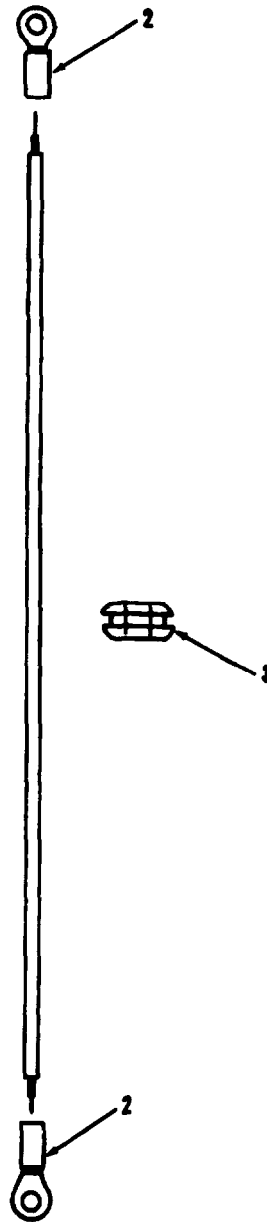

TA707139

FIGURE 117. VEHICLE REAR WINDOW DEFROSTER FAN LEAD.

SECTION II			TM5-3805-261-24P		
(1)	(2)	(3)	(4)	(5)	(6)
ITEM	SMR		PART		
NO	CODE	CAGEC	NUMBER	DESCRIPTION AND USABLE ON CODES(UOC)	QTY
				GROUP 0613 HULL OR CHASSIS WIRING HARNES	
				FIG. 117 VEHICLE REAR WINDOW DEFROSTER FAN LEAD	
1	PFOZZ	11083	6G5607	LEAD ASSEMBLY,ELEC	1
2	PFOZZ	98410	B-2195-10X	.TERMINAL,LUG	2
3	PAOZZ	91265	2485	GROMMET,NONMETALLIC	1

END OF FIGURE

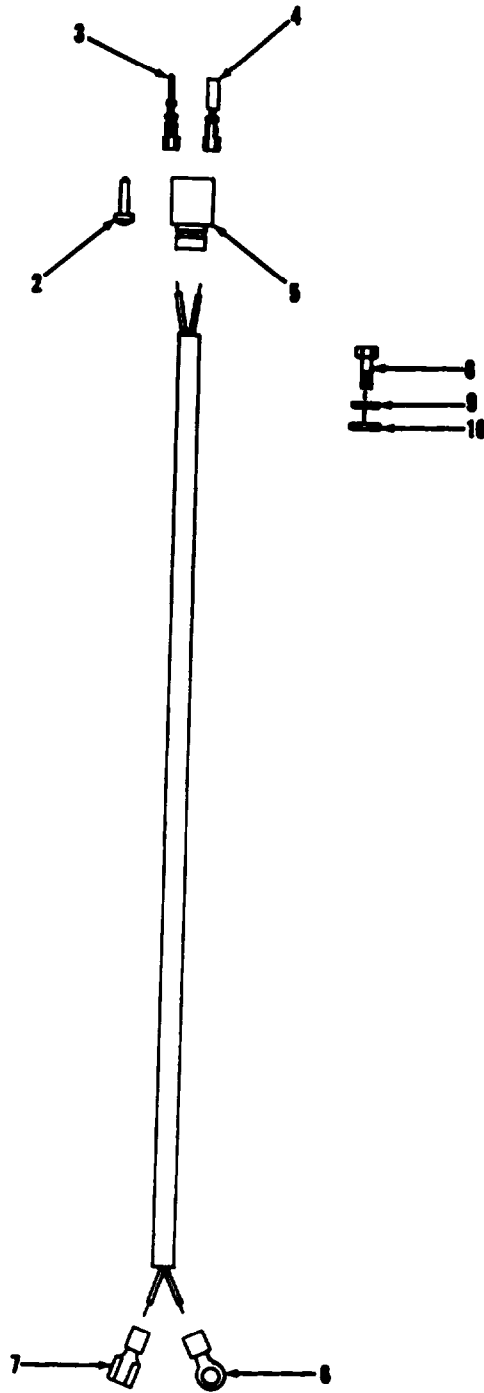
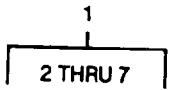

TA707140

FIGURE 118. HEATER WIRING HARNESS.

SECTION II

TM5-3805-261-24P

(1) ITEM NO	(2) SMR CODE	(3) CAGEC CAGEC	(4) PART NUMBER	(5) DESCRIPTION AND USABLE ON CODES(UOC)	(6) QTY
				GROUP 0613 HULL OR CHASSIS WIRING HARNESS FIG. 118 HEATER WIRING HARNESS	
1	PFOZZ	11083	5T1929	WIRING HARNESS,BRAN	1
2	PFOZZ	11083	9G3695	.PLUG,END SEAL,ELECT	2
3	PFOZZ	11083	7N7779	.CONTACT,ELECTRICAL	1
4	PFOZZ	71468	110238-0195	.PIN,GROOVED,HEADLES	1
5	PFOZZ	71468	120-1809-000	.CONNECTOR BODY,PLUG	1
6	PFOZZ	96906	MS25036-110	.TERMINAL,LUG	1
7	PAOZZ	11083	4L3916	.TERMINAL,QUICK DISC	1
8	PFOZZ	11083	5K0906	BOLT,MACHINE	1
9	PFOZZ	96906	MS35335-34	WASHER,LOCK	1
10	PFOZZ	78189	WD23755	WASHER,SQUARE CONE	1

END OF FIGURE

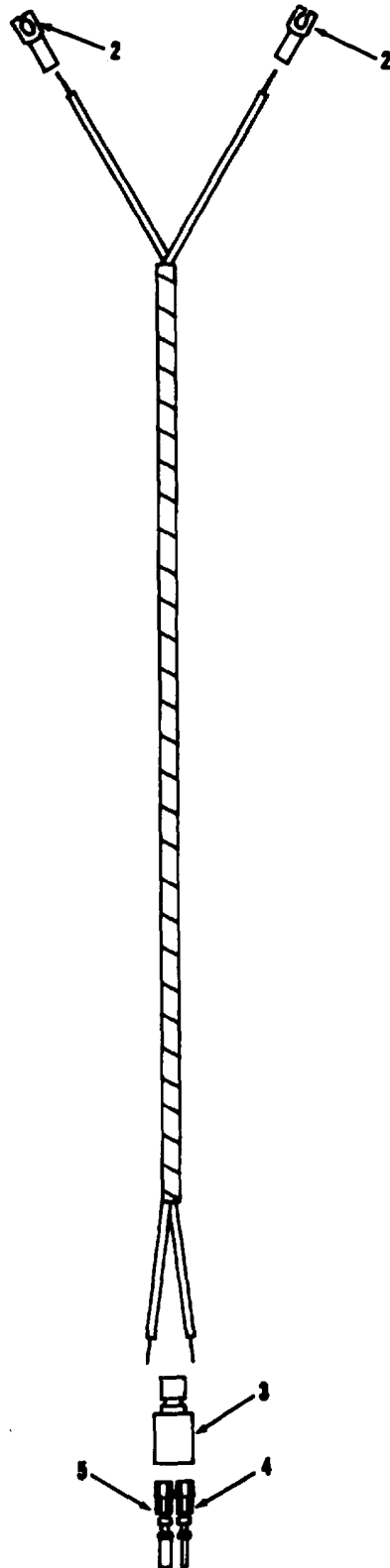
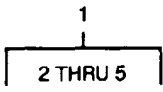

TA707141

FIGURE 119. VEHICLE HORN WIRING HARNESS.

SECTION II			TM5-3805-261-24P		
(1)	(2)	(3)	(4)	(5)	(6)
ITEM	SMR		PART		
NO	CODE	CAGEC	NUMBER	DESCRIPTION AND USABLE ON CODES(UOC)	QTY
				GROUP 0613 HULL OR CHASSIS WIRING	
				HARNESS	
				FIG. 119 VEHICLE HORN WIRING	
				HARNESS	
1	PAOZZ	11083	6G6141	WIRING HARNESS,BRAN	1
2	PAOZZ	11083	5P1475	.TERMINAL,LUG	2
3	PFOZZ	11083	7N9737	.CONNECTOR BODY,PLUG	1
4	PFOZZ	71468	110238-0195	.PIN,GROOVED,HEADLES	1
5	PAOZZ	11083	7N7779	.CONTACT,ELECTRICAL	1

END OF FIGURE

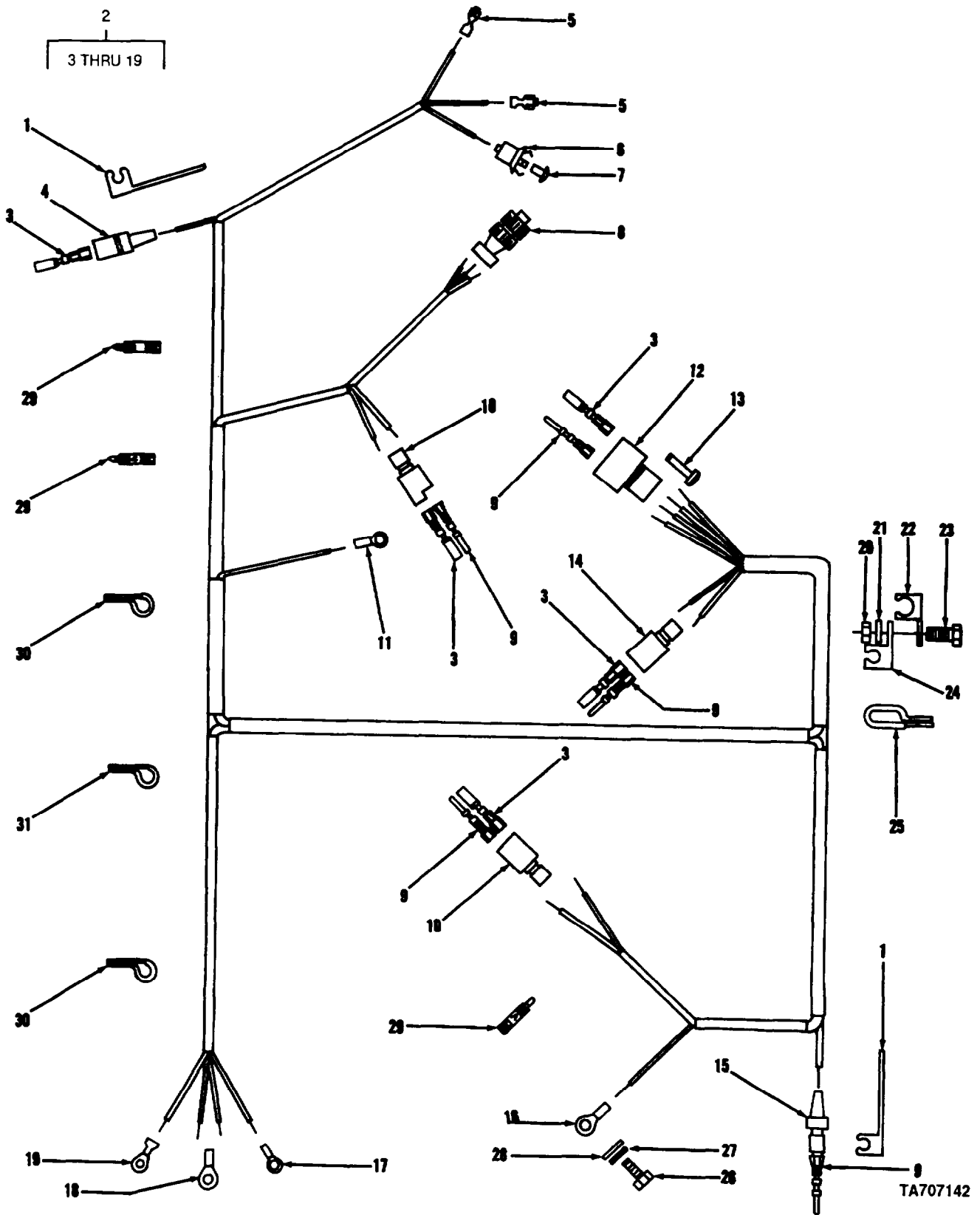

FIGURE 120. SUPPLEMENTAL STEERING MAIN WIRING HARNESS AND MOUNTING.

SECTION II			TM5-3805-261-24P			
(1)	(2)	(3)	(4)	(5)	(6)	
ITEM	SMR		PART			
NO	CODE	CAGEC	NUMBER	DESCRIPTION AND USABLE ON CODES(UOC)	QTY	
				GROUP 0613 HULL OR CHASSIS WIRING HARNESS		
				FIG. 120 SUPPLEMENTAL STEERING MAIN WIRING HARNESS AND MOUNTING		
1	PFOZZ	11083	3T3049	CLIP,ELECTRICAL	2	
2	PFFZZ	11083	5T2340	WIRING HARNESS,BRAN	1	
3	PAOZZ	11083	7N7779	.CONTACT,ELECTRICAL	9	
4	PAFZZ	71468	120-1833-000	.CONNECTOR,PLUG,ELEC	1	
5	PAFZZ	11083	4L3916	.TERMINAL,QUICK DISC	2	
6	PAFZZ	77060	2984323	.LAMPHOLDER	1	
7	PAFZZ	11083	6D4161	.CONTACT,ELECTRICAL	1	
8	PFFZA	96906	MS3106F10SL3S	.CONNECTOR,PLUG,ELEC	1	
9	PFOZZ	71468	030-2196-001	.PIN,GROOVED,HEADLES	8	
10	PAFZZ	71468	120-1804-000	.CONNECTOR BODY,PLUG	2	
11	PFFZZ	98410	B-2195-10X	.TERMINAL,LUG	1	
12	PAFZZ	71468	120-1868-000	.INSERT,ELECTRICAL C	1	
13	PAFZZ	11083	9G3695	.PLUG,END SEAL,ELECT	1	
14	PFFZZ	11083	7N9737	.CONNECTOR BODY,PLUG	1	
15	PAFZZ	11083	7N7778	.CONNECTOR BODY,PLUG	1	
16	PFFZZ	96906	MS25036-114	.TERMINAL,LUG	1	
17	PFFZZ	96906	MS25036-108	.TERMINAL,LUG	1	
18	PFFZZ	96906	MS25036-112	.TERMINAL,LUG	1	
19	PFFZZ	96906	MS25036-110	.TERMINAL,LUG	1	
20	PFFZZ	11083	1D4717	NUT,HEXAGON	1	
21	PFOZZ	11083	5M2894	WASHER,FLAT	1	
22	PAFZZ	11083	3T50	STRAP,RETAINING	1	
23	PFFZZ	11083	L1351	BOLT,MACHINE	1	
24	PAFZZ	11083	9G9150	STRAP,RETAINING	1	
25	PFOZZ	11083	4D6466	CLAMP,LOOP	3	
26	PFOZZ	80204	B1821BH031C075N	BOLT,MACHINE	1	
27	PFOZZ	96906	MS35335-34	WASHER,LOCK	1	
28	PFOZZ	96906	MS27183-12	WASHER,FLAT	1	
29	PAOZZ	11083	3S2093	STRAP	6	
30	PFOZZ	99953	140583	CLAMP,LOOP	2	
31	PFOZZ	11083	9M8406	CLIP	1	

END OF FIGURE

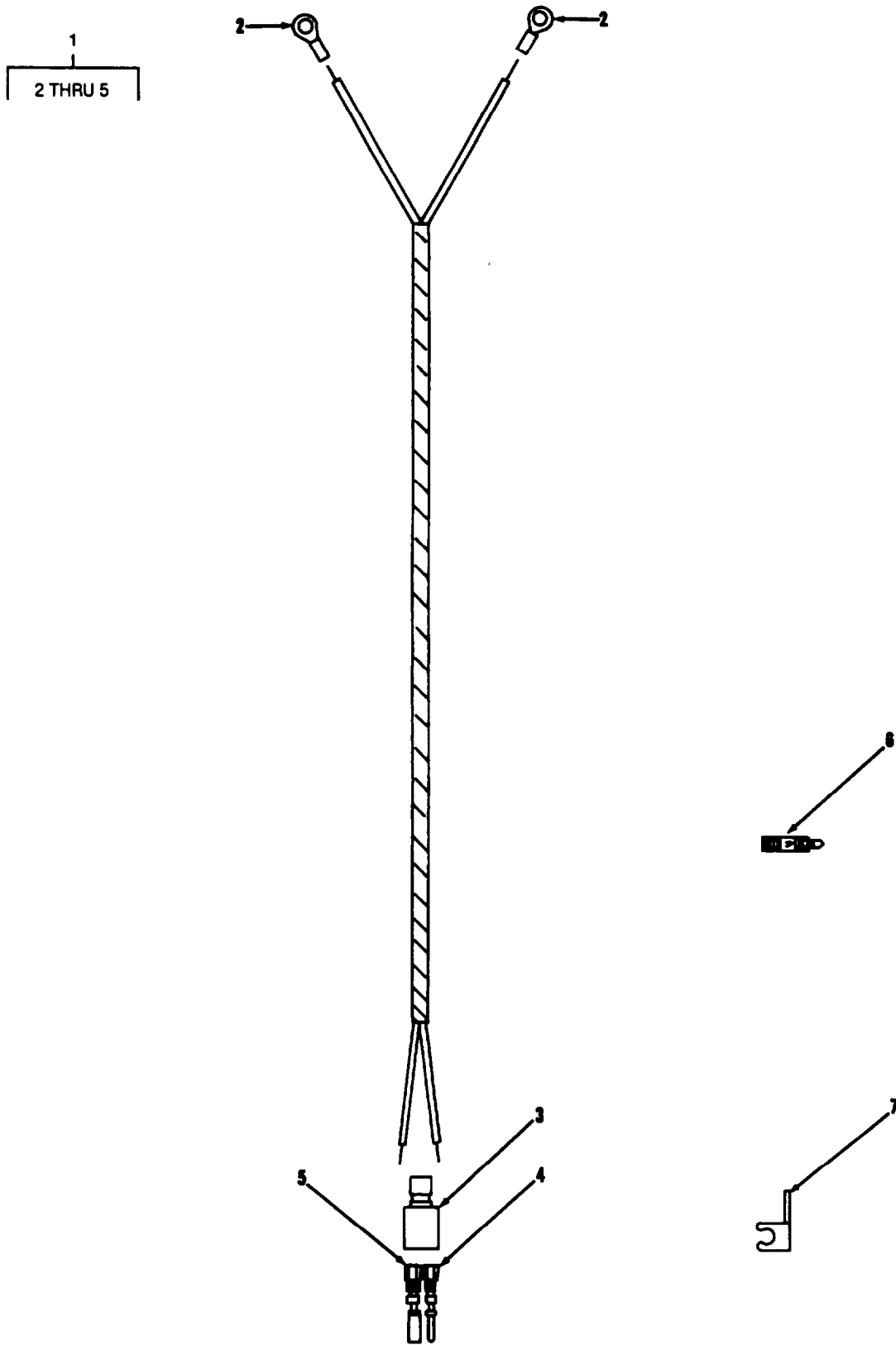
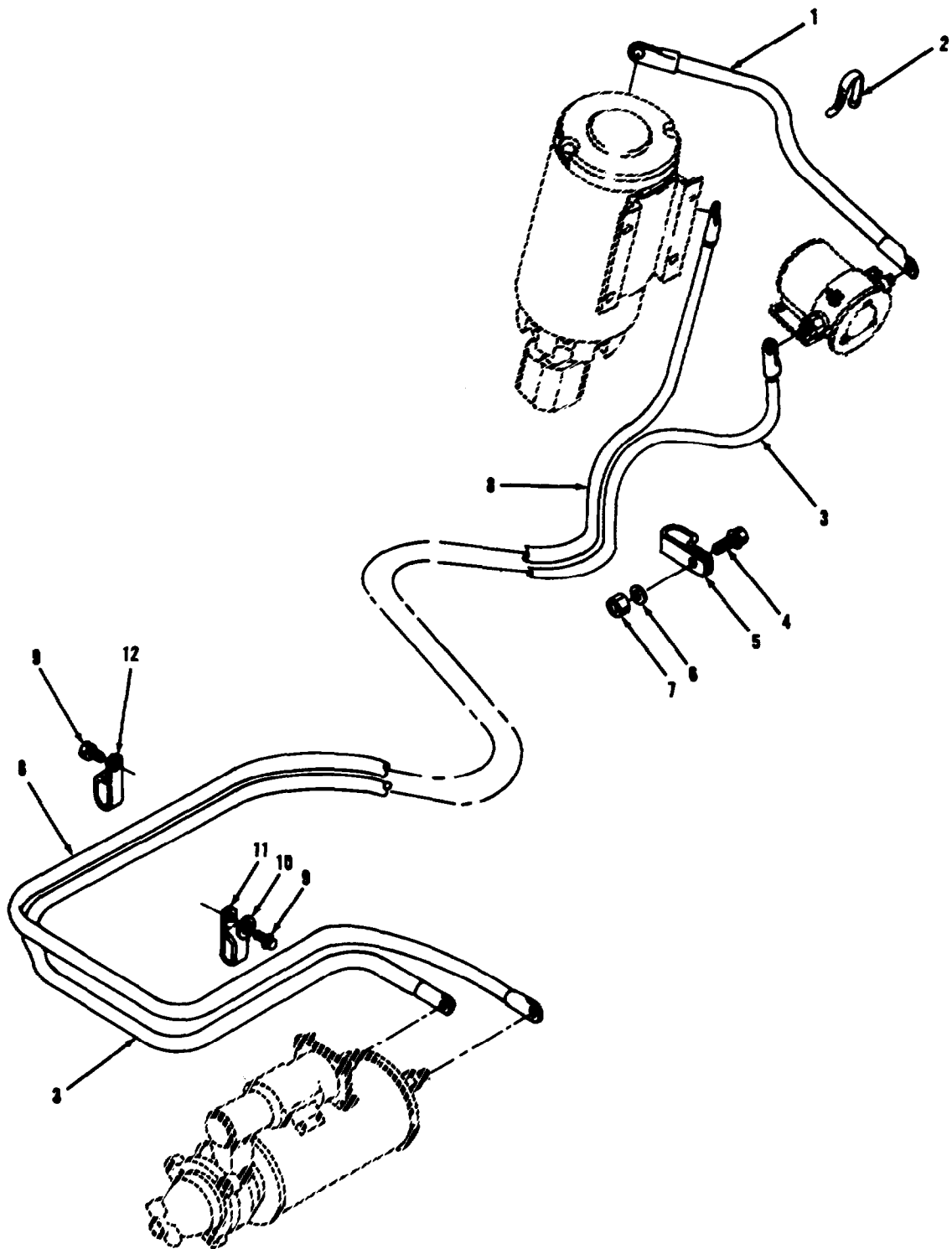

FIGURE 121. SUPPLEMENTAL STEERING GOVERNOR SWITCH AND DUMP VALVE WIRING HARNESS.

SECTION II			TM5-3805-261-24P		
(1)	(2)	(3)	(4)	(5)	(6)
ITEM NO	SMR CODE	CAGEC	PART NUMBER	DESCRIPTION AND USABLE ON CODES(UOC)	QTY
				GROUP 0613 HULL OR CHASSIS WIRING HARNESS FIG. 121 SUPPLEMENTAL STEERING GOVERNOR SWITCH AND DUMP VALVE WIRING HARNESS	
1	PFFZZ	11083	5T2343	WIRING HARNESS,BRAN	2
2	PFFZZ	96906	MS25036-108	.TERMINAL,LUG	4
3	PFFZZ	11083	7N9737	.CONNECTOR BODY,PLUG	2
4	PFFZZ	71468	110238-0195	.PIN,GROOVED,HEADLES	2
5	PAFZZ	11083	7N7779	.CONTACT,ELECTRICAL	2
6	PAOZZ	11083	3S2093	STRAP	2
7	PFOZZ	11083	3T3048	STRAP,RETAINING	2

END OF FIGURE



TA707144

FIGURE 122. SUPPLEMENTAL STEERING PUMP WIRING HARNESSES AND MOUNTING.

SECTION II

TM5-3805-261-24P

(1) ITEM NO	(2) SMR CODE	(3) CAGEC	(4) PART NUMBER	(5) DESCRIPTION AND USABLE ON CODES(UOC)	(6) QTY
GROUP 0613 HULL OR CHASSIS WIRING HARNESS FIG. 122 SUPPLEMENTAL STEERING PUMP WIRING HARNESSES AND MOUNTING					
1	PAOZZ	11083	4M4644	CABLE ASSEMBLY,SPEC	1
2	PAOZZ	11083	3S2093	STRAP	1
3	PAOFF	11083	9D6153	LEAD,ELECTRICAL	1
4	PFOZZ	80204	B1821BH038C125N	SCREW,CAP,HEXAGON H	1
5	PFOZZ	96906	MS20659-118	TERMINAL,LUG	1
6	PFFZZ	11083	5M2894	WASHER,FLAT	1
7	PFFZZ	11083	1D4717	NUT,HEXAGON	1
8	PAOZZ	11083	5D3940	LEAD,STORAGE BATTER	1
9	PFOZZ	80204	B1821BH031C088N	BOLT,MACHINE	2
10	PFOZZ	96906	MS27183-12	WASHER,FLAT	1
11	PFOZZ	11083	2R1939	CLAMP,LOOP	1
12	PFFZZ	11083	9M4995	CLAMP,LOOP	1

END OF FIGURE

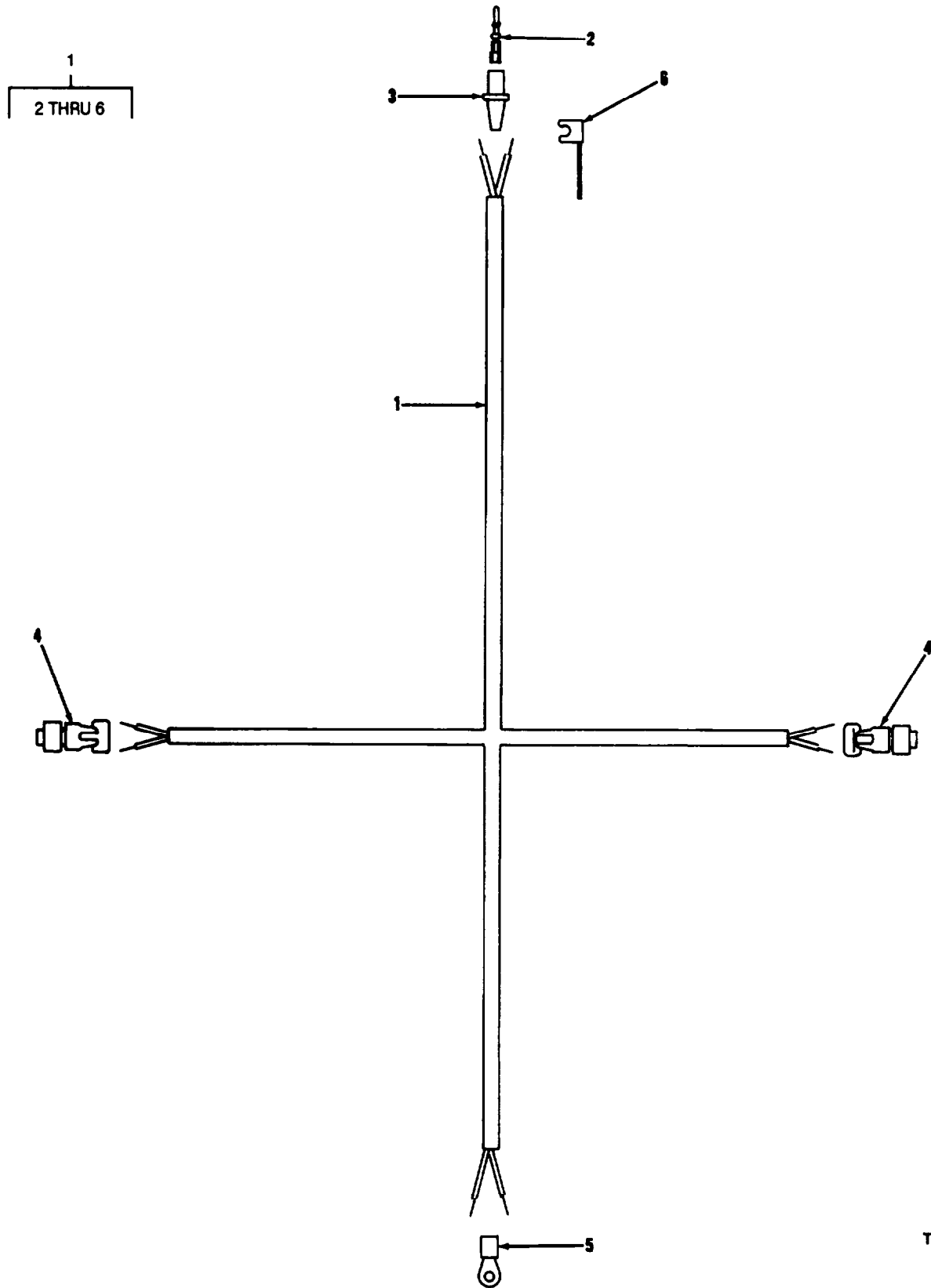

FIGURE 123. BLADE FLOAT VALVE WIRING HARNESS.

SECTION II

TM5-3805-261-24P

(1) ITEM NO	(2) SMR CODE	(3) CAGEC	(4) PART NUMBER	(5) DESCRIPTION AND USABLE ON CODES(UOC)	(6) QTY
				GROUP 0613 HULL OR CHASSIS WIRING HARNESS FIG. 123 BLADE FLOAT VALVE WIRING HARNESS	
1	PFOZZ	11083	6G5581	WIRING HARNESS,BRAN	1
2	PFOZZ	71468	110238-0195	.PIN,GROOVED,HEADLES	1
3	PFOZZ	11083	7N7778	.CONNECTOR BODY,PLUG	1
4	PFOZA	96906	MS3456W10SL4S	.CONNECTOR,PLUG,ELEC	2
5	PFOZZ	96906	MS25036-110	.TERMINAL,LUG	1
6	PFOZZ	11083	3T3049	.CLIP,ELECTRICAL	1

END OF FIGURE

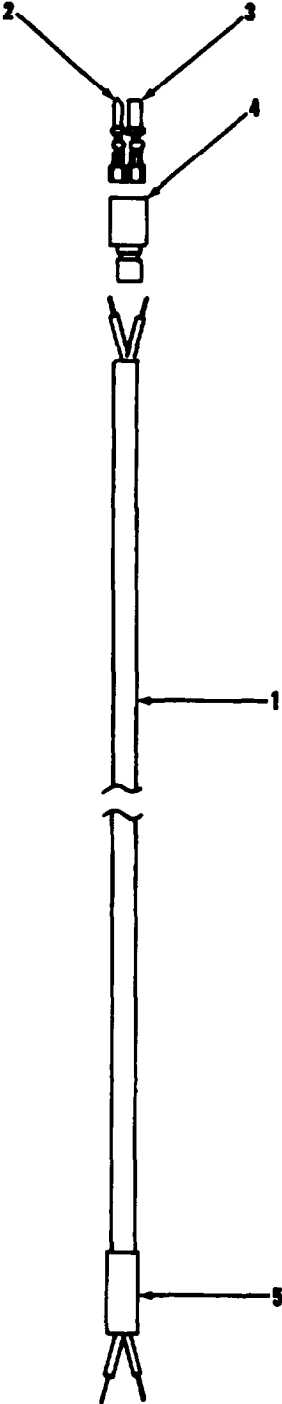
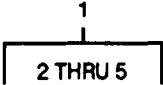

TA707146

FIGURE 124. LEFT-HAND BLADE FLOAT WIRING HARNESS.

SECTION II

TM5-3805-261-24P

(1) ITEM NO	(2) SMR CODE	(3) CAGEC	(4) PART NUMBER	(5) DESCRIPTION AND USABLE ON CODES(UOC)	(6) QTY
				GROUP 0613 HULL OR CHASSIS WIRING HARNESS FIG. 124 LEFT-HAND BLADE FLOAT WIRING HARNESS	
1	PFOZZ	11083	5T5183	WIRING HARNESS,BRAN	1
2	PFOZZ	71468	110238-0195	.PIN,GROOVED,HEADLES	1
3	PFOZZ	11083	7N7779	.CONTACT,ELECTRICAL	1
4	PFOZZ	11083	7N9737	.CONNECTOR BODY,PLUG	1
5	MOOZZ	11083	5P1083	.TUBE MAKE FROM INSULATION SLEEVING P/N 5P6009	1

END OF FIGURE

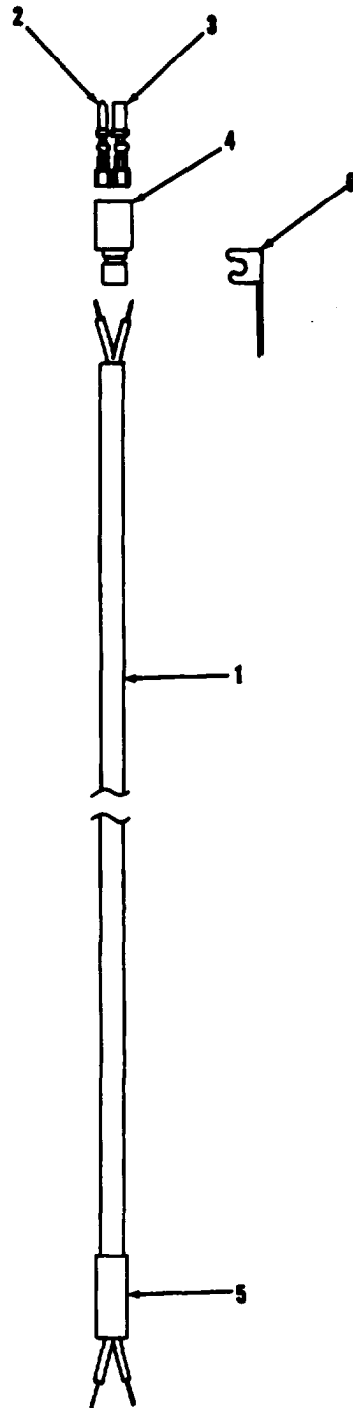
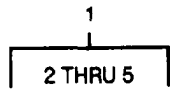

TA707147

FIGURE 125. RIGHT-HAND BLADE FLOAT WIRING HARNESS.

SECTION II			TM5-3805-261-24P			
(1)	(2)	(3)	(4)	(5)	(6)	
ITEM	SMR		PART			
NO	CODE	CAGEC	NUMBER	DESCRIPTION AND USABLE ON CODES(UOC)	QTY	
				GROUP 0613 HULL OR CHASSIS WIRING HARNESS		
				FIG. 125 RIGHT-HAND BLADE FLOAT WIRING HARNESS		
1	PFOZZ	11083	5T5182	WIRING HARNESS,BRAN	1	
2	PFOZZ	71468	110238-0195	.PIN,GROOVED,HEADLES	1	
3	PFOZZ	11083	7N7779	.CONTACT,ELECTRICAL	1	
4	PFOZZ	11083	7N9737	.CONNECTOR BODY,PLUG	1	
5	MOOZZ	11083	5P1038	.TUBE MAKE FROM INSULATION	1	
				SLEEVING P/N 5P6009		
6	PFOZZ	11083	3T3048	STRAP,RETAINING	1	

END OF FIGURE

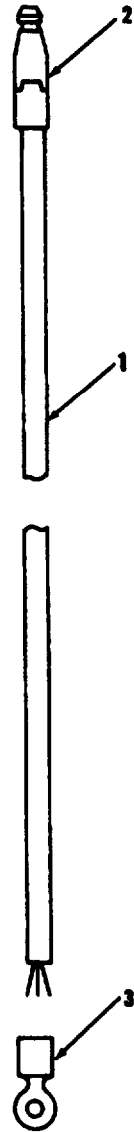
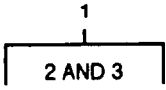

TA707148

FIGURE 126. DIFFERENTIAL LOCK CONTROL LEAD.

SECTION II

TM5-3805-261-24P

(1) ITEM NO	(2) SMR CODE	(3) CAGEC	(4) PART NUMBER	(5) DESCRIPTION AND USABLE ON CODES(UOC)	(6) QTY
				GROUP 0613 HULL OR CHASSIS WIRING HARNESS FIG. 126 DIFFERENTIAL LOCK CONTROL LEAD	
1	PFFZZ	11083	2G8931	LEAD,ELECTRICAL	1
2	PFOZZ	96906	MS25036-153	.TERMINAL,LUG	1
3	PAOZZ	79550	300-2863	.TERMINAL,QUICK DISC	1

END OF FIGURE

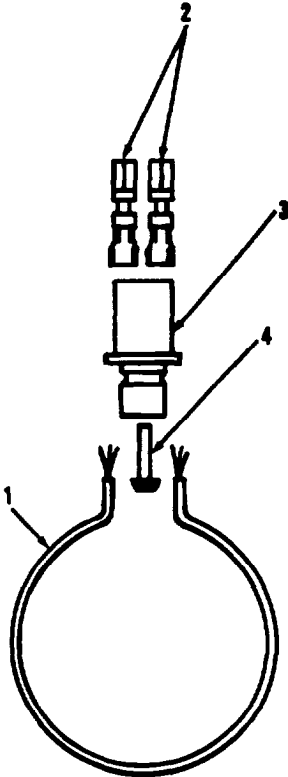
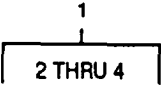

TA707149

FIGURE 127. MONITORING SYSTEM JUMPER WIRE ASSEMBLY.

SECTION II			TM5-3805-261-24P			
(1)	(2)	(3)	(4)	(5)	(6)	
ITEM	SMR		PART			
NO	CODE	CAGEC	NUMBER	DESCRIPTION AND USABLE ON CODES(UOC)	QTY	
				GROUP 0613 HULL OR CHASSIS WIRING HARNESS		
				FIG. 127 MONITORING SYSTEM JUMPER HIRE ASSEMBLY		
1	PAOZZ	11083	5T7086	WIRE, SOCKET		1
2	PFOZZ	11083	7N7779	.CONTACT, ELECTRICAL		2
3	PAOZZ	11083	7N7782	.CONNECTOR BODY, PLUG		1
4	PAOZZ	11083	9G3695	.PLUG, END SEAL, ELECT		1

END OF FIGURE

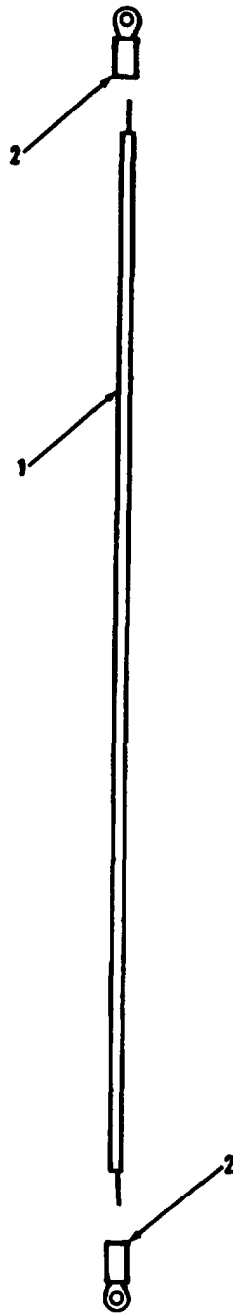

TA707150

FIGURE 128. AIR PRESSURE SWITCH LEAD.

SECTION II			TM5-3805-261-24P			
(1)	(2)	(3)	(4)	(5)	(6)	
ITEM	SMR		PART			
NO	CODE	CAGEC	NUMBER	DESCRIPTION AND USABLE ON CODES(UOC)	QTY	
				GROUP 0613 HULL OR CHASSIS WIRING HARNESS FIG. 128 AIR PRESSURE SWITCH LEAD		
1	PAFZZ	11083	6G6109	LEAD, ELECTRICAL	1	
2	PFFZZ	96906	MS25036-153	.TERMINAL,LUG	2	

END OF FIGURE

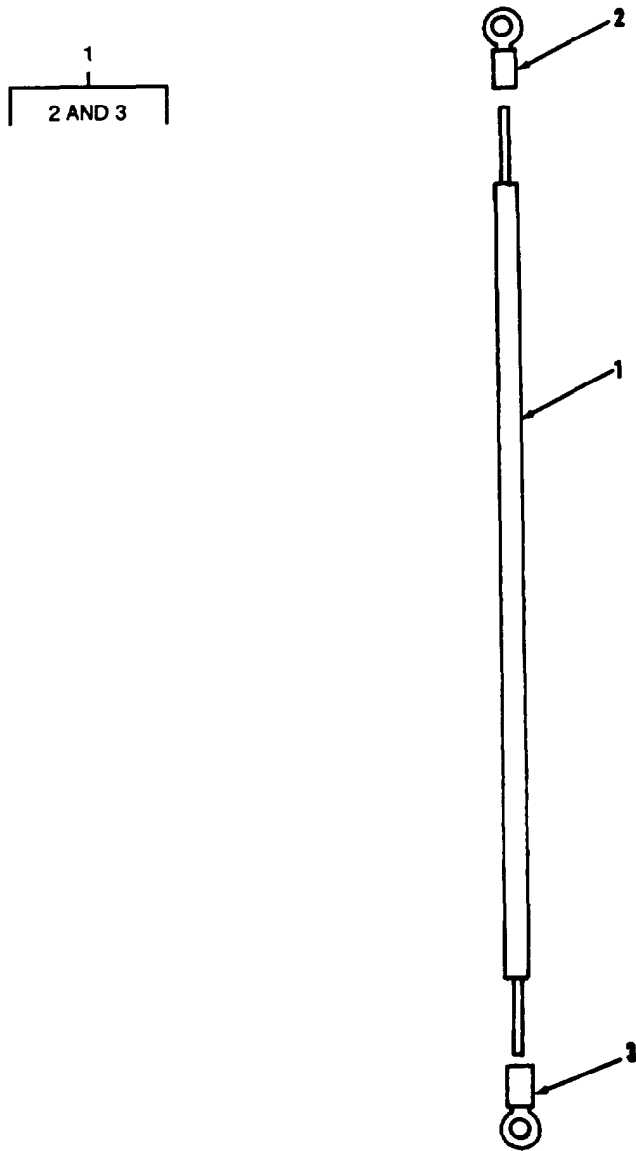

TA707151

FIGURE 129. STARTING MOTOR LEAD.

SECTION II			TM5-3805-261-24P		
(1)	(2)	(3)	(4)	(5)	(6)
ITEM	SMR		PART		
NO	CODE	CAGEC	NUMBER	DESCRIPTION AND USABLE ON CODES(UOC)	QTY
				GROUP 0613 HULL OR CHASSIS WIRING HARNESS	
				FIG. 129 STARTING MOTOR LEAD	
1	PFOZZ	11083	9F4337	LEAD,ELECTRICAL	1
2	PFFZZ	11083	2L8054	.TERMINAL,LUG	1
3	PFFZZ	96906	MS25036-122	.TERMINAL,LUG	1

END OF FIGURE

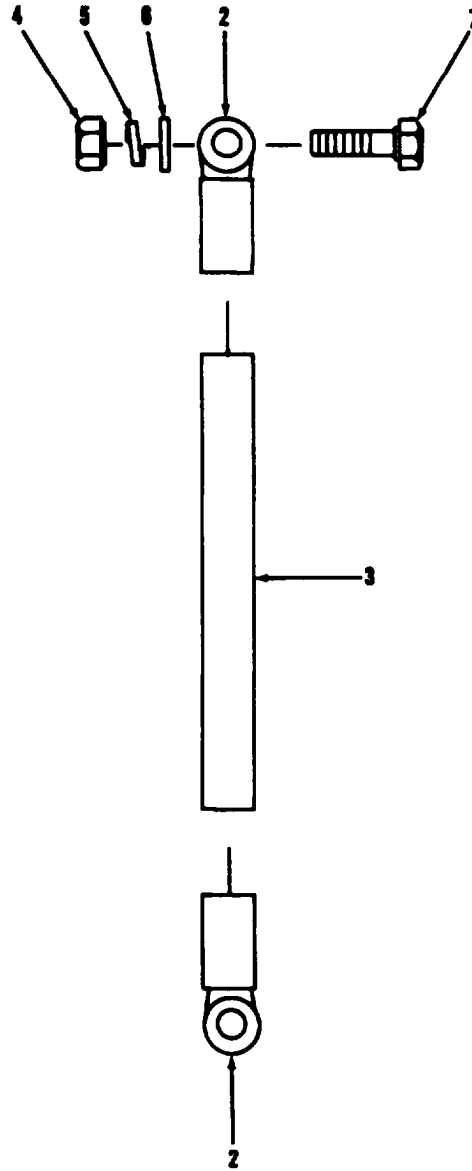
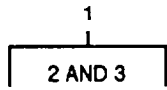

TA707152

FIGURE 130. ALTERNATOR GROUND LEAD AND MOUNTING.

SECTION II

TM5-3805-261-24P

(1) ITEM NO	(2) SMR CODE	(3) CAGEC	(4) PART NUMBER	(5) DESCRIPTION AND USABLE ON CODES(UOC)	(6) QTY
				GROUP 0613 HULL OR CHASSIS WIRING HARNESS FIG. 130 ALTERNATOR GROUND LEAD AND MOUNTING	
1	PFOZZ	11083	6G9087	LEAD,IGNITION,ENGIN	1
2	PFOZZ	96906	MS25036-157	.TERMINAL,LUG	2
3	MOOZZ	11083	5P5622-11.4	.WIRE MAKE FROM WIRE P/N M16878/ 3BMG0	1
4	PFOZZ	96906	MS51967-3	NUT,PLAIN,HEXAGON	1
5	PFOZZ	78189	1114-00	WASHER,LOCK	1
6	PFOZZ	11083	5P0537	WASHER	1
7	PFOZZ	80204	B1821BH025C100N	SCREW,CAP,HEXAGON	1

END OF FIGURE

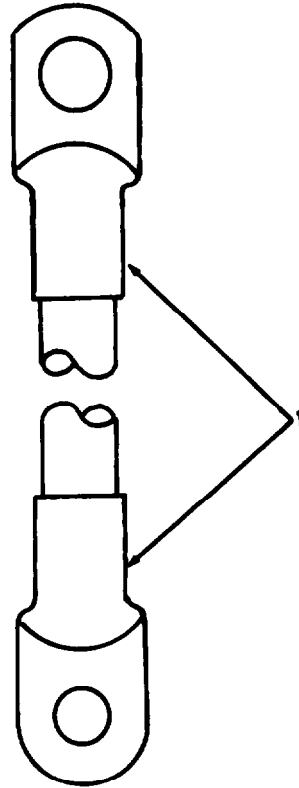

TA707153

FIGURE 131. DISCONNECT SWITCH CABLE.

SECTION II			TM5-3805-261-24P		
(1)	(2)	(3)	(4)	(5)	(6)
ITEM	SMR		PART		
NO	CODE	CAGEC	NUMBER	DESCRIPTION AND USABLE ON CODES(UOC)	QTY
				GROUP 0613 HULL OR CHASSIS WIRING HARNESS FIG. 131 DISCONNECT SWITCH CABLE	
1	PAOZZ	11083 9D3822		CABLE ASSEMBLY,SPEC	1

END OF FIGURE

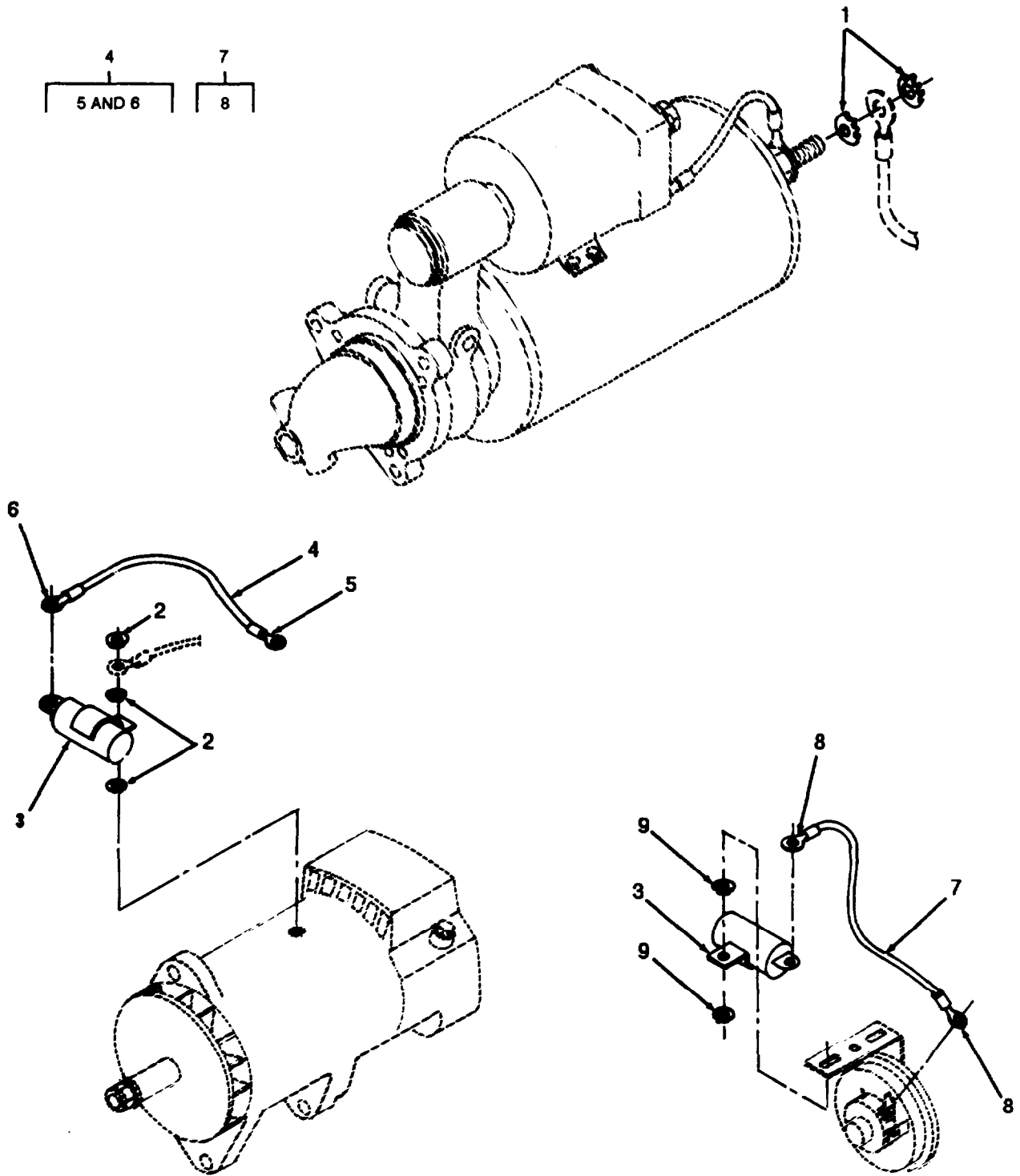

TA707154

FIGURE 132. RADIO INTERFERENCE SUPPRESSION.

SECTION II

TM5-3805-261-24P

(1) ITEM NO	(2) SMR CODE	(3) CAGEC	(4) PART NUMBER	(5) DESCRIPTION AND USABLE ON CODES(UOC)	(6) QTY
				GROUP 0613 HULL OR CHASSIS WIRING HARNESS FIG. 132 RADIO INTERFERENCE SUPPRESSION	
1	PFOZZ	96906	MS35335-37	WASHER,LOCK	4
2	PFOZZ	78189	1114-00	WASHER,LOCK	3
3	PAOZZ	50148	5359-50	CAPACTIOR,FIXED ELE	2
4	MOOZZ	11083	5R4686	WIRE ASSY MAKE FROM WIRE P/N M16878/3BMG0	1
5	PFOZZ	11083	2L8071	.TERMINAL,LUG	1
6	PFOZZ	96906	MS25036-156	.TERMINAL,LUG	1
7	MOOZZ	11083	5R4687	WIRE ASSY MAKE FROM WIRE P/N M16878/3BMG0	1
8	PFOZZ	96906	MS25036-156	.TERMINAL,LUG	2
9	PFOZZ	96906	MS35335-34	WASHER,LOCK	2

END OF FIGURE

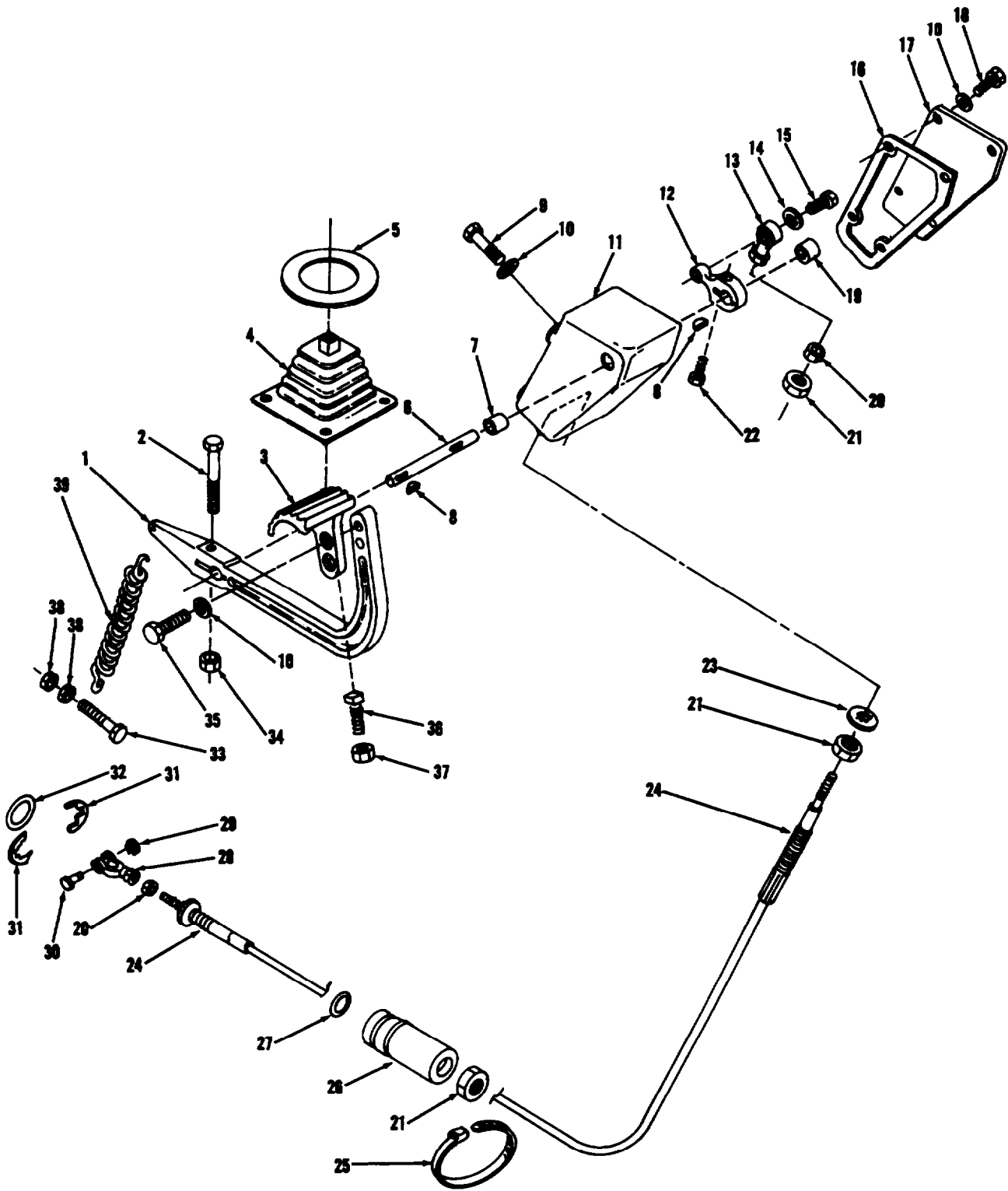

TA707155

FIGURE 133. TRANSMISSION CLUTCH CONTROL.

SECTION II			TM5-3805-261-24P			
(1)	(2)	(3)	(4)	(5)	(6)	
ITEM NO	SMR CODE	CAGEC	PART NUMBER	DESCRIPTION AND USABLE ON CODES(UOC)	QTY	
				GROUP 07 TRANSMISSION		
				GROUP 0705 TRANSMISSION SHIFTING		
				COMPONENTS		
				FIG. 133 TRANSMISSION CLUTCH		
				CONTROL		
1	PFOZZ	11083	6G5058	LEVER,REMOTE CONTRO	1	
2	PFOZZ	11083	0S1571	SCREW,CAP,HEXAGON H	1	
3	PAOZZ	11083	6G5059	PEDAL,CONTROL	1	
4	PAOZZ	11083	6G4969	BOOT,DUST AND MOIST	1	
5	PAOZZ	11083	7D8875	BEARING,WASHER,THRU	1	
6	PFDZZ	11083	7D9316	SHAFT	1	
7	PAOZZ	11083	7K2135	BEARING	1	
8	PFOZZ	96906	MS35756-8	KEY,WOODRUFF	2	
9	PFOZZ	11063	1A2029	BOLT,MACHINE	4	
10	PFOZZ	11083	5M2894	WASHER,FLAT	10	
11	PFDZZ	11083	9D669	HOUSING,CONTROL GRO	1	
12	PFOZZ	11083	9D1	LEVER,REMOTE CONTRO	1	
13	PAOZZ	11083	6L7751	ROD, END	1	
14	PFDZZ	96906	MS35333-40	WASHER,LOCK	1	
15	PFOZZ	80204	B1821BH025C088N	SCREW,CAP,HEXAGON H	1	
16	PFOZZ	11083	9D699	GASKET	1	
17	PFOZZ	11083	9D698	COVER,ACCESS	1	
18	PFOZZ	11083	0S0509	SCREW,CAP,HEXAGON H	4	
19	PFOZZ	60380	M1081X0H	BEARING,ROLLER,NEED	1	
20	PFOZZ	96906	MS35690-424	NUT,PLAIN,HEXAGON	2	
21	PFOZZ	96906	MS35691-54	NUT,PLAIN,HEXAGON	3	
22	PFOZZ	11083	3B1915	BOLT	1	
23	PFOZZ	96906	MS35333-46	WASHER,LOCK	1	
24	PFDZZ	80523	56-3361-2123	CONTROL ASSEMBLY,PU	1	
25	PAOZZ	11083	7K1181	STRAP	1	
26	PADZZ	11083	8D5296	COUPLING	1	
27	PFOZZ	11083	1P8116	PACKING,PREFORMED	1	
28	PAOZZ	11083	9D5506	ROD END	1	
29	PFOZZ	96906	MS16633-1025	RING,RETAINING	1	
30	PFOZZ	11083	8D5295	PIN	1	
31	PFDZZ	79136	5107-125	RING,RETAINING	2	
32	PFOZZ	11083	3D2992	PACKING,PREFORMED	1	
33	PFOZZ	80204	B1821BH025C100N	SCREW,CAP,HEXAGON H	1	
34	PFOZZ	11083	1D4717	NUT,HEXAGON	1	
35	PFOZZ	11083	0S1591	SCREW	2	
36	PFOZZ	11083	4B3611	SETSCREW	1	
37	PFOZZ	96906	MS35691-17	NUT,PLAIN,HEXAGON	1	
38	PFOZZ	31159	JM56	NUT,PLAIN,HEXAGON	2	
39	PAOZZ	11083	9D2641	SPRING	1	

END OF FIGURE

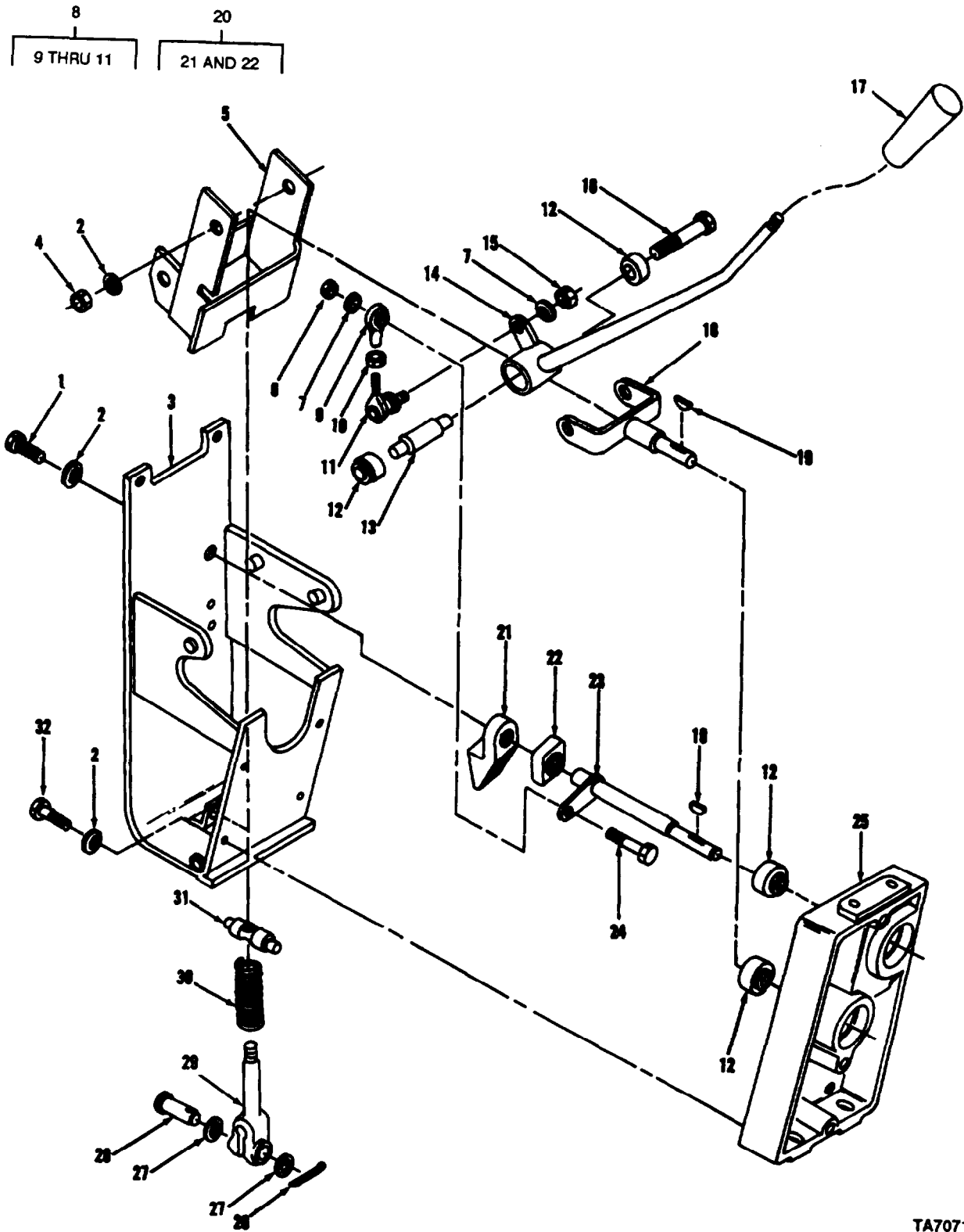

TA707156

FIGURE 134. TRANSMISSION CONTROL LEVER.

SECTION II

TM5-3805-261-24P

(1) ITEM NO	(2) SMR CODE	(3) CAGEC	(4) PART NUMBER	(5) DESCRIPTION AND USABLE ON CODES(UOC)	(6) QTY
GROUP 0705 TRANSMISSION SHIFTING COMPONENTS					
FIG. 134 TRANSMISSION CONTROL LEVER					
1	PFOZZ	11083	5S7379	SCREW,CAP,HEXAGON H	2
2	PFOZZ	78189	3320-14-01	WASHER,SQUARE CONE	7
3	PFOZZ	11083	9D9961	SUPPORT ASSEMBLY TR	1
4	PFOZZ	11083	8L7395	NUT,PLAIN,HEXAGON	1
5	PFOZZ	11083	9D795	BRACKET ASSEMBLY	1
6	PFOZZ	11083	5B3180	NUT	1
7	PFOZZ	78189	WD23755	WASHER,SQUARE CONE	2
8	XBOZZ	11083	7D9369	CONNECTING LINK,RIG	1
9	PFOZZ	73134	HF5CEI	.BEARING,PLAIN,ROD E	1
10	PFOZZ	11083	4L6498	.NUT,PLAIN,HEXAGON	1
11	PAOZZ	11083	6V9164	.BEARING,ROLLER,ROD	1
12	PFOZA	21335	RAL012NPP	BEARING,BALL,ANNULA	4
13	PFOZZ	11083	7D9327	SHAFT	1
14	PFOZZ	11083	8D5387	LEVER	1
15	PFOZZ	11083	4L6498	NUT,PLAIN,HEXAGON	1
16	PFOZZ	11083	T65	BOLT,MACHINE	1
17	PFOZZ	11083	7M706	KNOB	1
18	PFOZZ	11083	8D5450	SHAFT ASSEMBLY	1
19	PFOZZ	96906	MS35756-8	KEY,WOODRUFF	2
20	PFOZZ	21335	EA28899	BEARING,PLAIN,SELF-	1
21	XAOZZ	11083	9D0002	.BRACKET	1
22	PFOZZ	21335	EA28899	.BEARING,PLAIN,SELF-	1
23	PFOZZ	11083	8D5440	SHAFT ASSEMBLY	1
24	PFOZZ	80204	B1821BH031C125N	BOLT,MACHINE	1
25	PFOZZ	11083	2G3149	HOUSING,MECHANICAL	1
26	PFOZZ	11083	3B4615	PIN,COTTER	1
27	PFOZZ	96906	MS27183-14	WASHER,FLAT	2
28	PFOZZ	11083	1B676	PIN,STRAIGHT,HEADED	1
29	PFOZZ	11083	1H7366	ROD	1
30	PFOZZ	11083	4J7490	SPRING	1
31	PFOZZ	11083	9D8903	PIN	1
32	PFOZZ	11083	4L6454	BOLT,MACHINE	4

END OF FIGURE

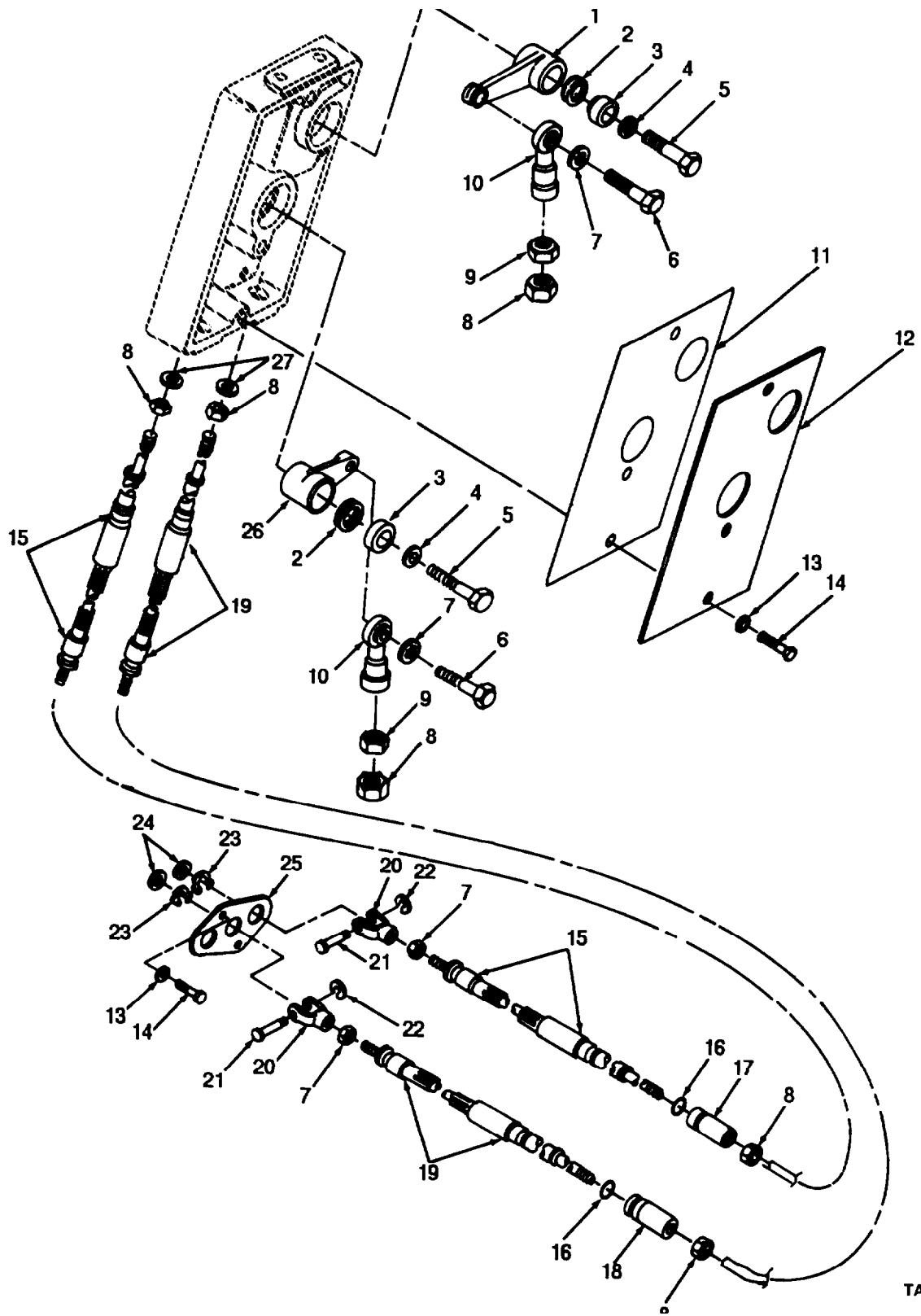

TA707157

FIGURE 135. TRANSMISSION CONTROLS.

SECTION II			TM5-3805-261-24P			
(1)	(2)	(3)	(4)	(5)	(6)	
ITEM	SMR		PART			
NO	CODE	CAGEC	NUMBER	DESCRIPTION AND USABLE ON CODES(UOC)	QTY	
GROUP 0705 TRANSMISSION SHIFTING						
COMPONENTS						
FIG. 135 TRANSMISSION CONTROLS						
1	PFOZZ	11083	7D9304	LEVER	1	
2	PFOZZ	80756	RRT-162	RING,RETAINING	2	
3	PFOZA	21335	RAL012NPP	BEARING,BALL,ANNULA	2	
4	PFOZZ	11083	9M6527	WASHER,FLAT	2	
5	PFOZZ	80204	B1821BH031C125N	BOLT,MACHINE	2	
6	PFOZZ	11083	6D2928	BOLT,MACHINE	2	
7	PFOZZ	96906	MS35333-40	WASHER,LOCK	2	
8	PFOZZ	96906	MS35691-54	NUT,PLAIN,HEXAGON	6	
9	PFOZZ	96906	MS35690-424	NUT,PLAIN,HEXAGON	4	
10	PFOZZ	11083	6L7751	ROD, END	2	
11	PAOZZ	11083	9D5331	GASKET	1	
12	PFOZZ	11083	8D5366	COVER	1	
13	PFOZZ	78189	3320-14-01	WASHER,SQUARE CONE	5	
14	PFOZZ	11083	4L6454	BOLT,MACHINE	5	
15	PFOZZ	80523	56-3363-2113	CONTROL ASSEMBLY,PU	1	
16	PFOZZ	11083	1P8116	PACKING,PREFORMED	2	
17	PFOZZ	11083	8D5297	COUPLING HALF,SHAFT	1	
18	PFOZZ	11083	8D5296	COUPLING	1	
19	PFOZZ	80523	56-3361-2123	CONTROL ASSEMBLY,PU	1	
20	PFOZZ	11083	9D5506	ROD END	2	
21	PFOZZ	11083	8D5295	PIN	2	
22	PFOZZ	96906	MS16633-1025	RING,RETAINING	2	
23	PFOZZ	79136	5107-125	RING,RETAINING	4	
24	PFOZZ	11083	3D2992	PACKING,PREFORMED	2	
25	PFOZZ	11083	8D5284	PLATE,RETAINING,SHA	1	
26	PFOZZ	11083	7D0087	LEVER	1	
27	PFDZZ	96906	MS35333-46	WASHER,LOCK	2	

END OF FIGURE

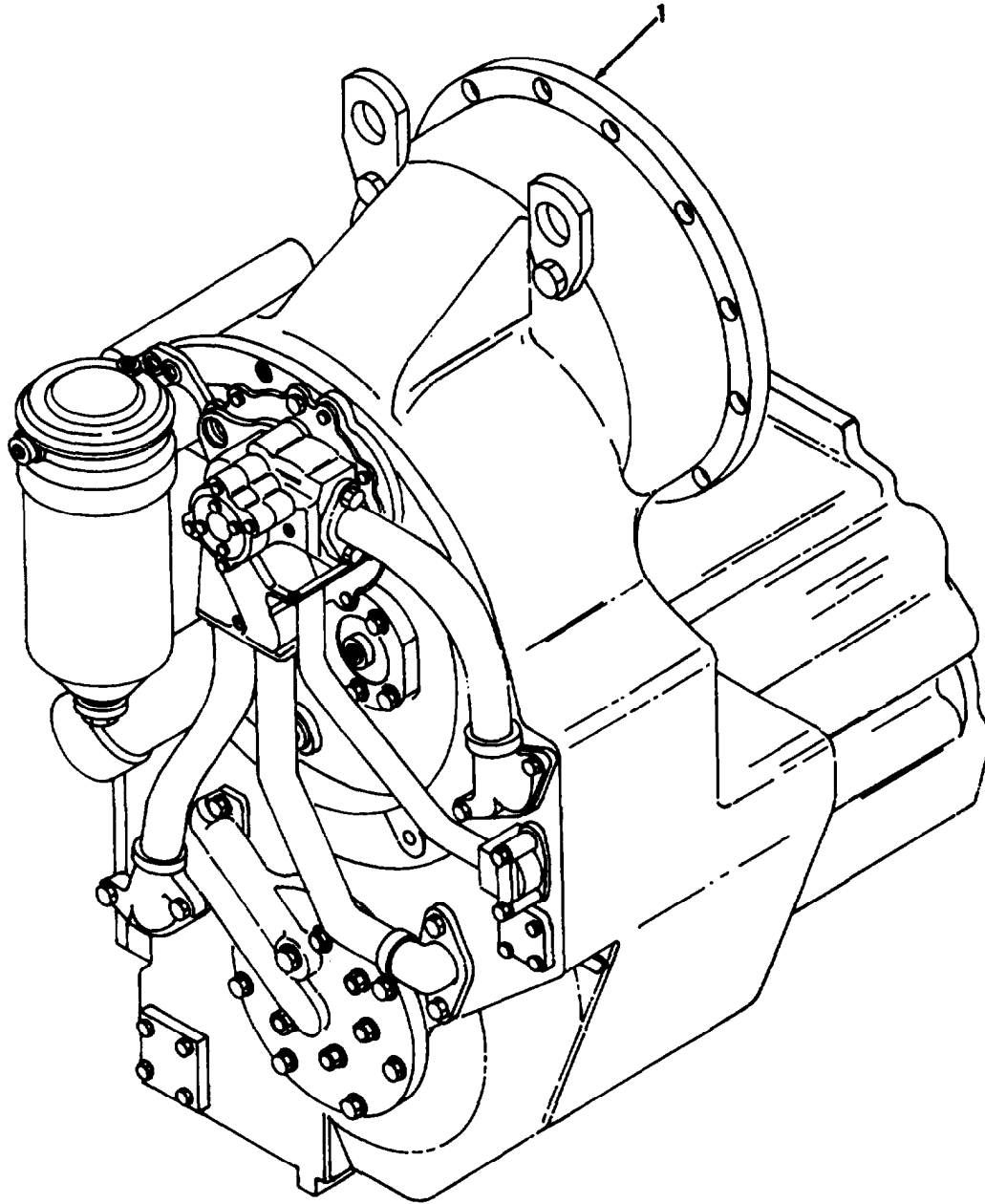

TA707158

FIGURE 136. TRANSMISSION.

SECTION II			TM5-3805-261-24P		
(1)	(2)	(3)	(4)	(5)	(6)
ITEM	SMR		PART		
NO	CODE	CAGEC	NUMBER	DESCRIPTION AND USABLE ON CODES(UOC)	QTY
				GROUP 0710 TRANSMISSION ASSEMBLY AND ASSOCIATED PARTS FIG, 136 TRANSMISSION	
1	PAFHD	11083	5R6192	TRANSMISSION,HYDRAU	1
				END OF FIGURE	

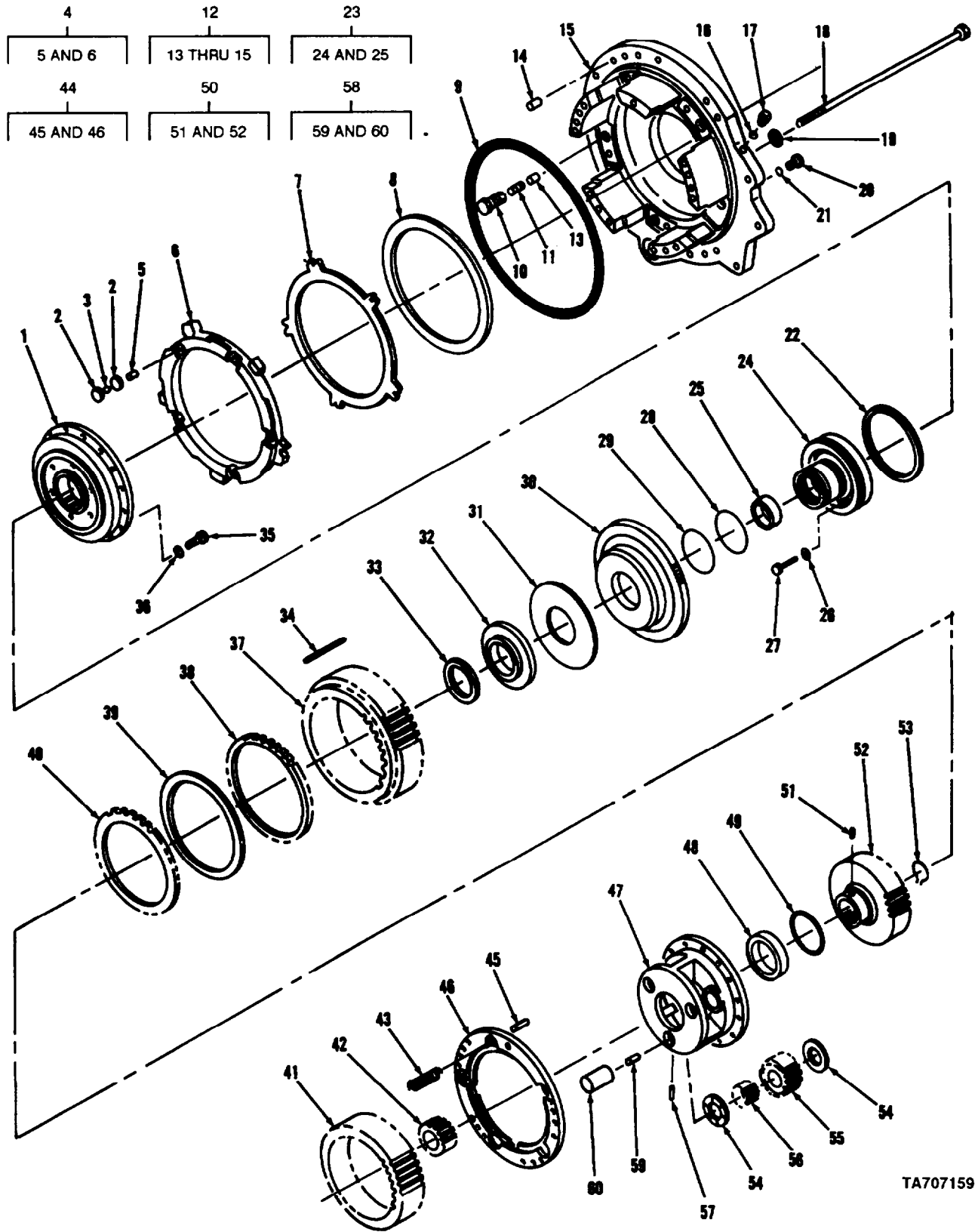

TA707159

FIGURE 137. PLANETARY GROUP, OUTER.

SECTION II

TM5-3805-261-24P

(1) ITEM NO	(2) SMR CODE	(3) (3) CAGEC	(4) PART NUMBER	(5) DESCRIPTION AND USABLE ON CODES(UOC)	(6) QTY
GROUP 0710 TRANSMISSION ASSEMBLY AND ASSOCIATED PARTS FIG, 137 PLANETARY GROUP, CUTER					
1	PFHZZ	11083	9P8452	HUB, BODY	1
2	PFHZZ	11083	3P860	INSERT,TRANSMISSION	10
3	PFHZZ	11083	5F6199	BALL	5
4	PFHZZ	11083	3P5349	CLUTCH,POSITIVE	1
5	PFHZZ	11083	5H8985	.PIN	5
6	XAHZZ	11083	3P0831	.PISTON	1
7	PFHZZ	11083	8P1656	PLATE,CLUTCH	1
8	PFHZZ	11083	8P8680	CLUTCH PLATE,FRICTI	1
9	PFHZZ	11083	4D1577	PACKING,PREFORMED	1
10	PFHZZ	11083	3P1601	PLUNGER	4
11	PFHZZ	11083	2B2254	SPRING,HELICAL,COMP	4
12	PFHZZ	11083	3P0318	HOUSING ASSEMBLY,TR	1
13	PFHZZ	11083	2K6921	.PIN,STRAIGHT,HEADED	4
14	PFHZZ	11083	3F3442	.PIN,STRAIGHT,HEADED	1
15	XAHZZ	11083	3P0319	.HOUSING	1
16	PAHZZ	25184	906-737-70	PACKING,PREFORMED	1
17	PFHZZ	30780	6HP5N-SS	PLUG,MACHINE THREAD	1
18	PFHZZ	11083	1M8657	BOLT,MACHINE	12
19	PFHZZ	11083	2M849	WASHER,FLAT	12
20	PFHZZ	30780	8HP5N-S	PLUG,MACHINE THREAD	1
21	PAHZZ	11083	3K360	PACKING,PREFORMED	1
22	PFHZA	11083	3P/814	RING	1
23	PFHZZ	11083	9P8455	BEARING UNIT,SLEEVE	1
24	XAHZZ	11083	9P8453	.CAGE	1
25	PFHZZ	11083	9P6264	.BEARING,SLEEVE	1
26	PFHZZ	96906	MS27183-12	WASHER, FLAT	6
27	PFHZZ	11083	1T0414	BOLT,MACHINE	6
28	PFHZA	11083	3P815	SEAL	1
29	PFHZA	11083	3P0800	RING	1
30	PFHZZ	11083	3P315	CLUTCH,HALF,POSITIV	1
31	PFHZA	11083	3P817	SPRING	3
32	PFHZZ	11083	3P787	WASHER,SHOULDERED	1
33	PFHZZ	80756	RST-275	RING,RETAINING	1
34	PFHZZ	11083	3P1681	PIN,STAIGHT,HEADED	1
35	PFHZZ	11083	S1608	BOLT,MACHINE	16
36	PFHZZ	11083	5M2894	WASHER,FLAT	16
37	PFHZZ	11083	9P8454	GEAR CLUSTER,INTERN	1
38	PFHZZ	11083	3P784	CLUTCH,HALF,POSITIV	1
39	PFHZZ	11083	8P8682	CLUTCH PLATE,FRICTI	4
40	PFHZZ	11083	3P801	CLUTCH ASSEMBLY,FRI	4
41	PFHZZ	11083	8P5961	GEAR,INTERNAL	1
42	PFHZZ	11083	8P5959	GEAR,SPUR	1
43	PFHZZ	11083	9H5537	SPRING,HELICAL,COMP	10
44	PFHZZ	11083	3P5210	HOUSING ASSY,TRANS	1
45	PFHZZ	11083	5H8985	.PIN	5
46	XAHZZ	11083	3P0832	.HOUSING	1
47	PFHZZ	11083	3P0789	HOUSING,MECHANICAL	1
48	PFHZZ	11083	5P8396	BEARING,BALL,ANNULA	1

SECTION II			TH5-3805-261-24P		
(1)	(2)	(3)	(4)	(5)	(6)
ITEM	SMR		PART		
NO	CODE	CAGEC	NUMBER	DESCRIPTION AND USABLE ON CODES(UOC)	QTY
49	PFHZZ	80756	RRT393	RING,RETAINING	1
50	PFHZZ	11083	3P0785	HUB, BODY	1
51	PFHZZ	11083	8S3426	.DOWEL	1
52	XAHZZ	11083	3P0314	.HUB,CLUTCH	1
53	PFHZZ	96906	MS16624-1196	RING,RETAINING	1
54	PFHZZ	11083	6T7799	BEARING,WASHER,THRU	6
55	PFHZZ	11083	7G3452	GEAR,SPUR	3
56	PFHZZ	11083	5M6126	RETAINER AND ROLLER	3
57	PFHZZ	11083	3S2708	PIN	1
58	PFHZZ	11083	7S8631	SHAFT,STRAIGHT	1
59	PFHZZ	11083	3S36	.WASHER,RECESSED	1
60	XAHZZ	11083	7S8582	.SHAFT,PLANET	1

END OF FIGURE

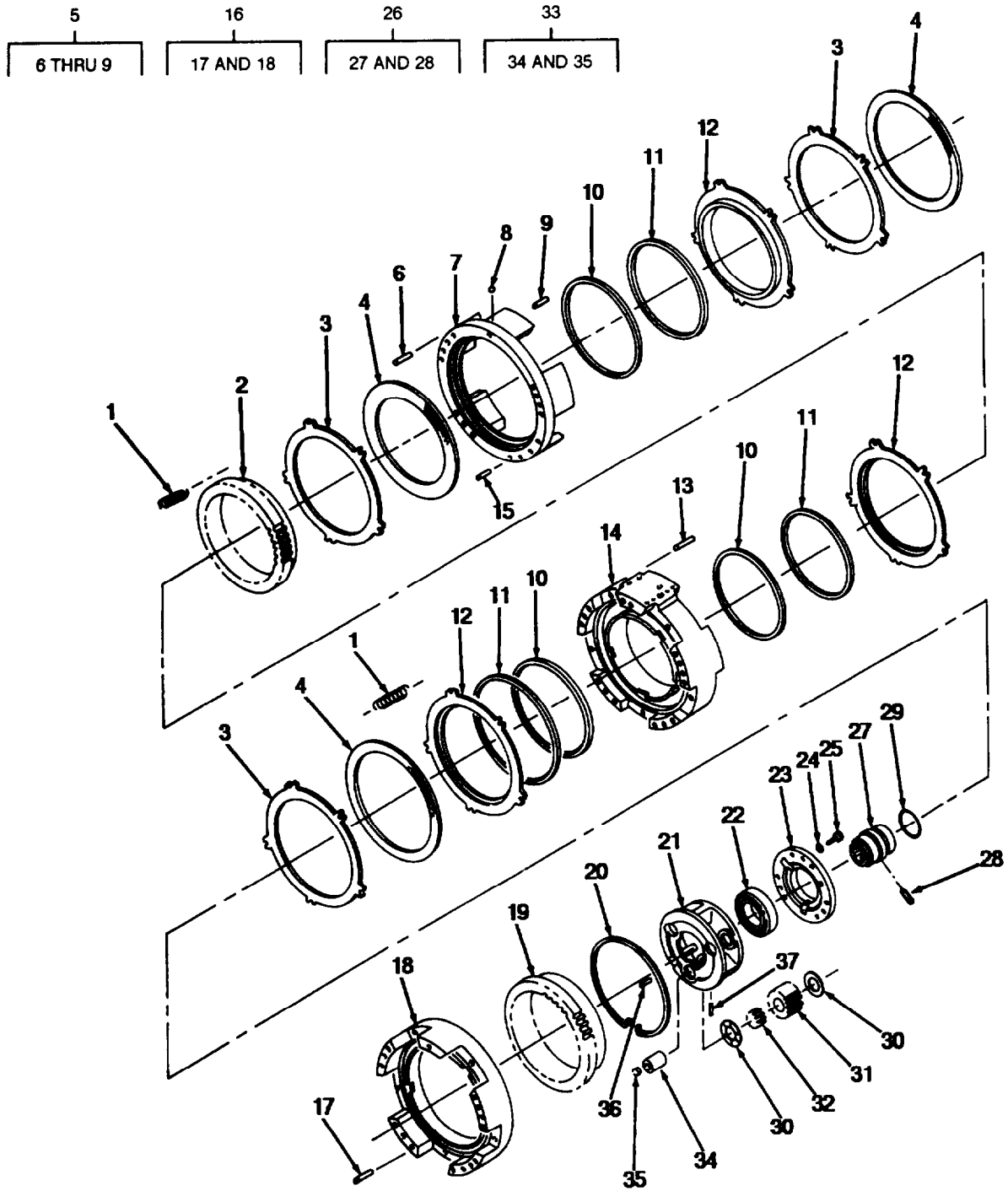

TA707160

FIGURE 138. PLANETARY GROUP, CENTER.

SECTION II

TM 5-3805-261-24P

(1) ITEM NO	(2) SMR CODE	(3) CAGEC	(4) PART NUMBER	(5) DESCRIPTION AND USABLE ON CODES(UOC)	(6) QTY
GROUP 0710 TRANSMISSION ASSEMBLY AND ASSOCIATED PARTS FIG. 138 PLANETARY GROUP, CENTER					
1	PFHZZ	11083	2S5816	SPRING	20
2	PFHZZ	11083	2P4433	GEAR	1
3	PFHZZ	11083	8P1656	PLATE,CLUTCH	3
4	PFHZZ	11083	8P8680	DISK,CLUTCH	3
5	PFHZZ	11083	3P0312	HOUSING ASSEMBLY,TR	1
6	PFHZZ	11083	5M7937	.PIN	2
7	XAHZZ	11083	3P0313	.HOUSING	1
8	PFHZZ	11083	4B9880	.BALL,BEARING	1
9	PFHZZ	11083	5F4250	.PIN,STRAIGHT,HEADLE	2
10	PFHZZ	11083	2P4511	RING SEAL	3
11	PAHZA	11083	1P9216	RING SEAL	3
12	PFHZZ	11083	2P4510	PISTON	3
13	PFHZZ	11083	1M3150	PIN,STRAIGHT,HEADLE	5
14	PFHZZ	11083	2P4367	HOUSING,TRANSMISSON	1
15	PFHZZ	11083	9M4355	DAMPER,BOLT,TRANSMI	12
16	PFHZZ	11083	2P4364	HOUSING ASSY,TRANS	1
17	PFHZZ	11083	5M7937	.PIN	4
18	XAHZZ	11083	2P4362	.HOUSING,CLUTCH #3	1
19	PFHZZ	11083	2P4432	GEAR,INTERNAL	1
20	PFHZZ	11083	5M7878	RING,RETAINING	1
21	PFHZZ	11083	3P0306	GEAR,SPUR	1
22	PFHZA	21335	9113KGD5	BEARING,BALL,ANNULA	1
23	PFHZZ	11083	3P0309	HOUSING,MECHANICAL	1
24	PFHZZ	11083	5M2894	WASHER,FLAT	6
25	PFHZZ	11083	L1351	BOLT,MACHINE	6
26	PFHZZ	11083	3P307	HOUSING,MECHANICAL	1
27	XAHZZ	11083	3P0308	.CAGE,BEARING	1
28	PFHZZ	11083	8S3426	.DOWEL	1
29	PFHZZ	11083	3K1432	SEAL RING,METAL	1
30	PFHZZ	11083	6T7799	BEARING,WASHER,THRU	6
31	PFHZZ	11083	3P0732	GEAR,SPUR	3
32	PFHZZ	11083	5M2054	RETAINER AND ROLLER	3
33	PFHZZ	11083	3P0726	SHAFT,STRAIGHT	3
34	XAHZZ	11083	3S9964	.SHAFT PLANET	1
35	PFHZZ	19207	7373635	.PLUG,EXPANSION	1
36	PFHZZ	96906	MS16562-47	PIN,SPRING	1
37	PFHZZ	11083	S1408	BOLT,MACHINE	1

END OF FIGURE

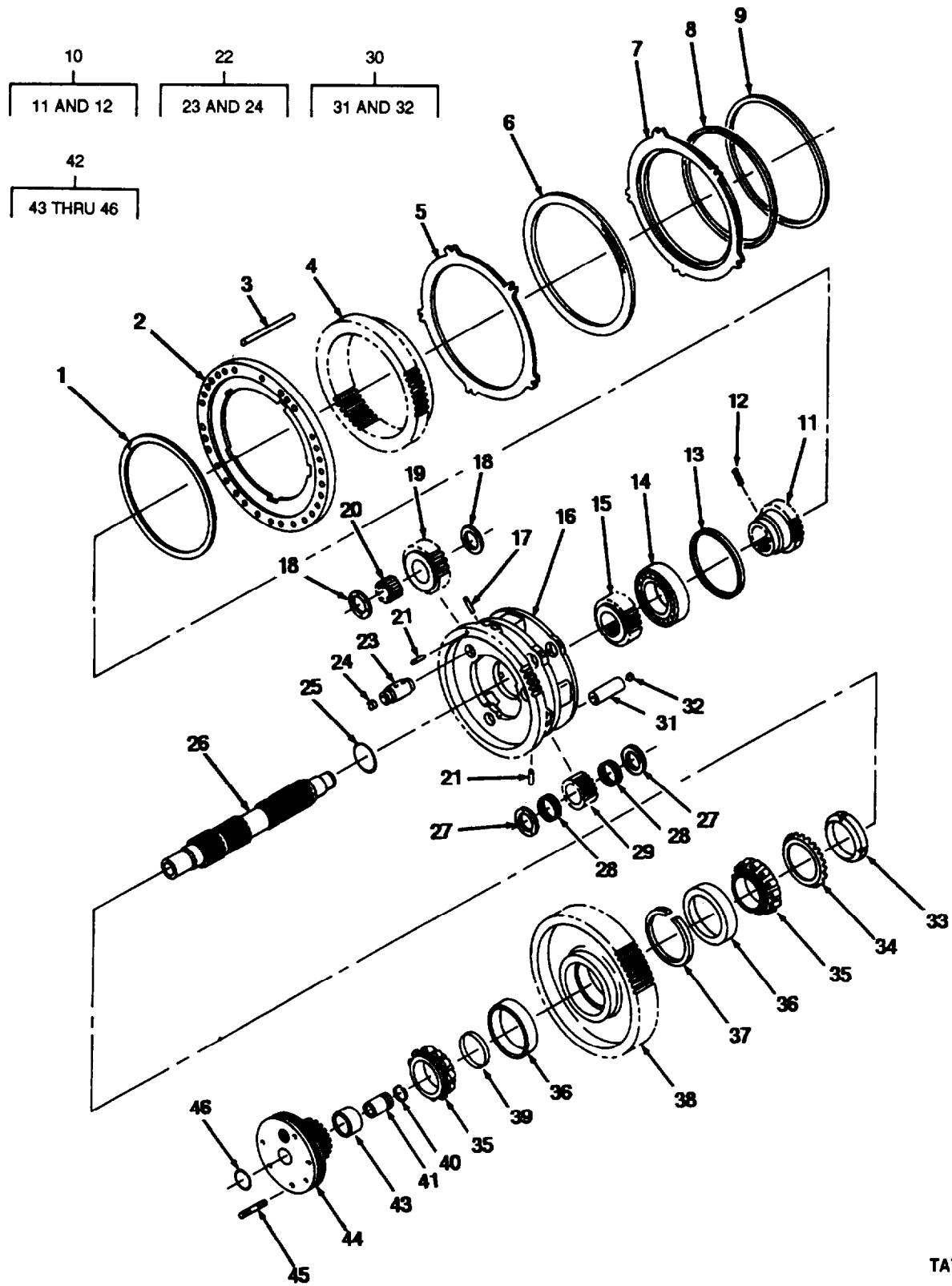

FIGURE 139. PLANETARY GROUP, INNER.

TA707161

SECTION II

TM 5-3805-261-24P

(1) ITEM NO	(2) SMR CODE	(3) CAGEC	(4) PART NUMBER	(5) DESCRIPTION AND USABLE ON CODES(UOC)	(6) QTY
GROUP 0710 TRANSMISSION ASSEMBLY AND ASSOCIATED PARTS FIG. 139 PLANETARY GROUP, INNER					
1	PFHZZ	11083	2P4435	PLATE	1
2	PFHZZ	80756	RR-900	RING,RETAINING	1
3	PFHZZ	11083	3P1681	PIN,STRAIGHT,HEADLE	1
4	PFHZZ	11083	2P4433	GEAR	1
5	PFHZZ	11083	8P1656	PLATE,CLUTCH	1
6	PFHZZ	11083	8P8680	DISK,CLUTCH	1
7	PFHZZ	11083	2P4510	PISTON	1
8	PFHZZ	11083	2P4511	RING SEAL	1
9	PAHZA	11083	1P9216	RING SEAL	1
10	PFHZZ	11083	3P3713	GEAR ASSEMBLY	1
11	XAHZZ	11083	3P0305	.GEAR,SUN	1
12	PFHZZ	11083	8S3426	.DOWEL	1
13	PFHZZ	80756	RRT-500	RING,RETAINING	1
14	PFHZZ	11083	3P953	BEARING	1
15	PFHZZ	11083	3P0304	GEAR, SPUR	1
16	PFHZZ	11083	3P0298	GEARSHAFT,SPUR	1
17	PFHZZ	11083	3S2708	PIN	1
18	PFHZZ	11083	6T7799	BEARING,WASHER,THRU	6
19	PFHZZ	11083	5M5018	BEARING,ROLLER,JOUR	3
20	PFHZZ	11083	1P7491	GEAR,SPUR	3
21	PFHZZ	96906	MS16562-47	PIN,SPRING	2
22	PFHZZ	11083	3P0297	SHAFT,STRAIGHT	1
23	PFHZZ	11083	2S4899	.PIN,STRAIGHT,HEADLE	1
24	PFHZZ	19207	7373635	.PLUG,EXPANSION	1
25	PFHZZ	11083	1P9252	SEAL, RING	1
26	PFHZZ	11083	6Y0299	SHAFT,SHOULOERED	14
27	PFHZZ	11083	7T3137	BEARING,WASHER,THRU	6
28	PFHZZ	60380	BNE25730	BEARING,ROLLER,JOUR	6
29	PFHZZ	11083	7G3450	GEAR,SECTOR,SPUR	3
30	PFHZZ	19207	11634481	SHAFT,STRAIGHT	3
31	PFHZZ	11083	5S7944	.SHAFT,STRAIGHT	1
32	PFHZZ	19207	7373635	.PLUG,EXPANSION	1
33	PFHZZ	11083	4H7859	NUT,LOCK	1
34	PFHZZ	11083	1B6161	WASHER,KEY	1
35	PAHZZ	11083	1P2662	CONE	2
36	PAHZZ	11083	1P2636	CUP	2
37	PFHZZ	11083	1P9646	RING,RETAINING	1
38	PFHZZ	11083	3P0296	GEAR,HELICAL	1
39	PFHZZ	11083	1P9645	SPACER,RING	1
40	PAHZZ	11083	8P492	SEAL,PLAIN	5
41	PFHZZ	11083	9P4857	BUSHING,SLEEVE	5
42	PAHZZ	11083	9P4859	HOUSING,BEARING UNI	1
43	PAHZZ	11083	9P6264	.BEARING,SLEEVE	1
44	XAHZZ	11083	9P4858	.CAGE	1
45	PFHZZ	11083	2M4779	.STUD,PLAIN	6
46	PFHZZ	11083	5H3252	.PACKING,PREFORMED	1

END OF FIGURE

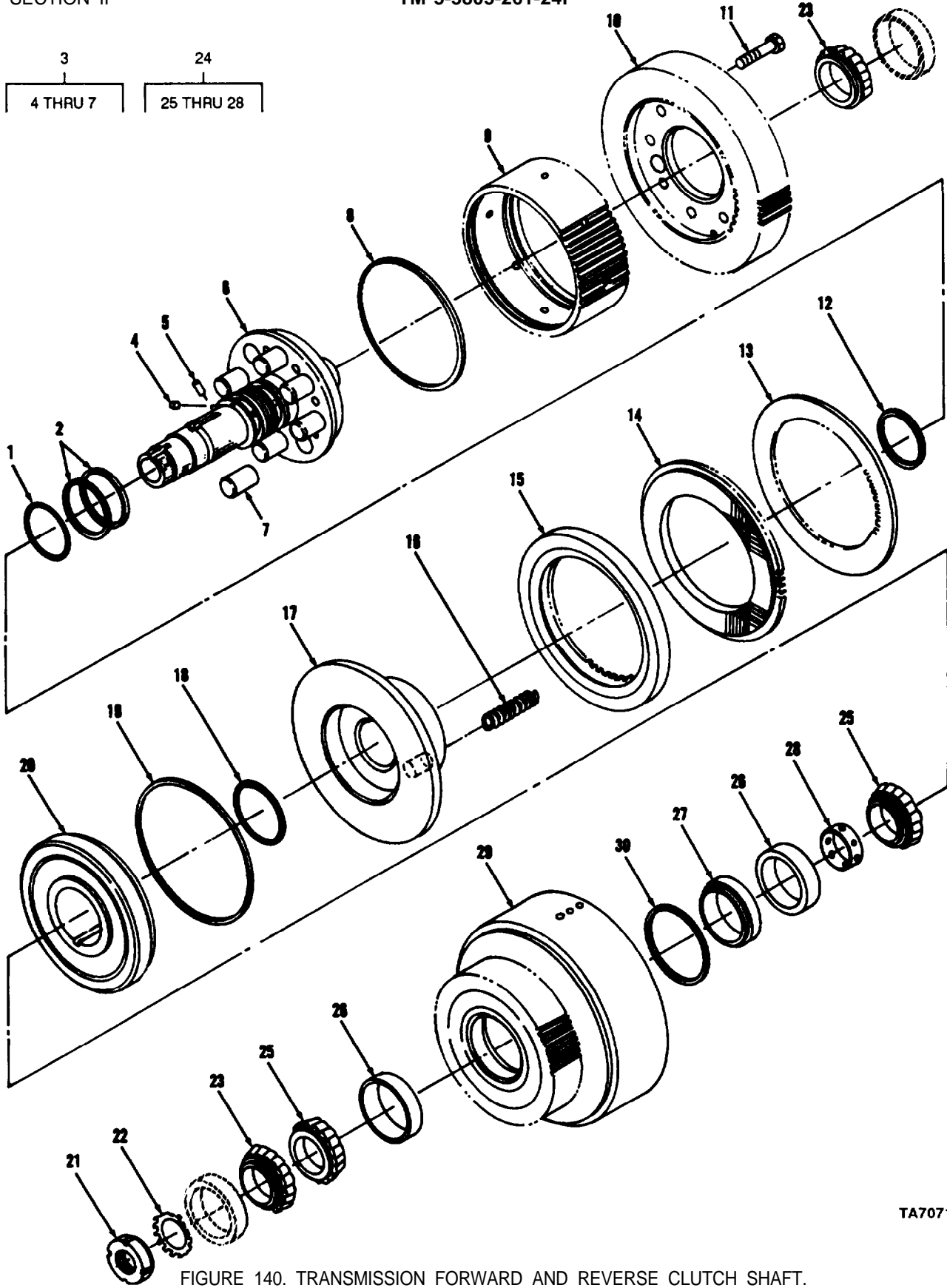

FIGURE 140. TRANSMISSION FORWARD AND REVERSE CLUTCH SHAFT.

SECTION II

TM 5-3805-261-24P

(1) ITEM NO	(2) SMR CODE	(3) CAGEC	(4) PART NUMBER	(5) DESCRIPTION AND USABLE ON CODES(UOC)	(6) QTY
GROUP 0710 TRANSMISSION ASSEMBLY AND ASSOCIATED PARTS FIG. 140 TRANSMISSION FORWARD AND REVERSE CLUTCH SHAFT					
1	PAHZZ	11083	3P5859	SEAL	2
2	PAHZA	11083	1T0234	SEAL RING,METAL	4
3	PFHHH	11083	3P5737	SHAFT ASSEMBLY,CLUT	2
4	PAHZZ	11083	3P7009	.CAP-PLUG,PROTECTIVE	1
5	PFHZZ	11083	8H9208	.PIN,STRAIGHT,HEADLE	1
6	XAHZZ	11083	3P3610	.SHAFT	1
7	PFHZZ	11083	1S9292	.PIN,STRAIGHT,HEADLE	2
8	PFHZZ	11083	3P5726	PACKING,PREFORMED	2
9	PFHZZ	11083	3P5360	HUB,CLUTCH,HYDRAUL	2
10	PFHZZ	11083	3P0341	GEAR,REVERSE	1
10	PFHZZ	11083	3P0342	GEAR,FORWARD	1
11	PFHZZ	11083	4F8965	BOLT,MACHINE	16
12	PFHZZ	11083	3P5728	PACKING,PREFORMED	2
13	PFHZZ	11083	3P0337	DISK,CLUTCH	12
14	PFHZZ	11083	3P0340	DISK,CLUTCH	12
15	PFHZZ	11083	3P0335	GEAR,INTERNAL	2
16	PFHZZ	11083	1S8478	SPRING,HELICAL,COMP	12
17	PFHZZ	11083	3P5359	PISTON,LINEAR ACTUA	2
18	PFHZZ	11083	3D2898	PACKING,PREFORMED	2
19	PFHZZ	11083	2P1068	PACKING,PREFORMED	2
20	PFHZZ	11083	3P5347	PLATE,PISTON REACTI	2
21	PFHZZ	11083	2H3777	NUT,PLAIN,ROUND	2
22	PFHZZ	96906	MS19070-071	WASHER,KEY	2
23	PAHZZ	11083	1B3953	CONE AND ROLLERS,TA	4
24	PAHZZ	60038	LM501349LM501310 ASSEMBLY90016	BEARING,ROLLER,TAPE	2
25	XAHZZ	08162	LM501349	.CONE AND ROLLERS,TA	2
26	PFHZZ	98016	LM501310	.CUP,TAPERED ROLLER	2
27	XAHZZ	60038	LM501310EA	.CUP,TAPERED ROLLER	1
28	XAHZZ	60038	LM501349XW	.SPACER,CONE	1
29	PFHZZ	11083	3P0329	DRUM AND GEAR ASSEM	2
30	PAHZA	80756	RRT287	RING,RETAINING	2

END OF FIGURE

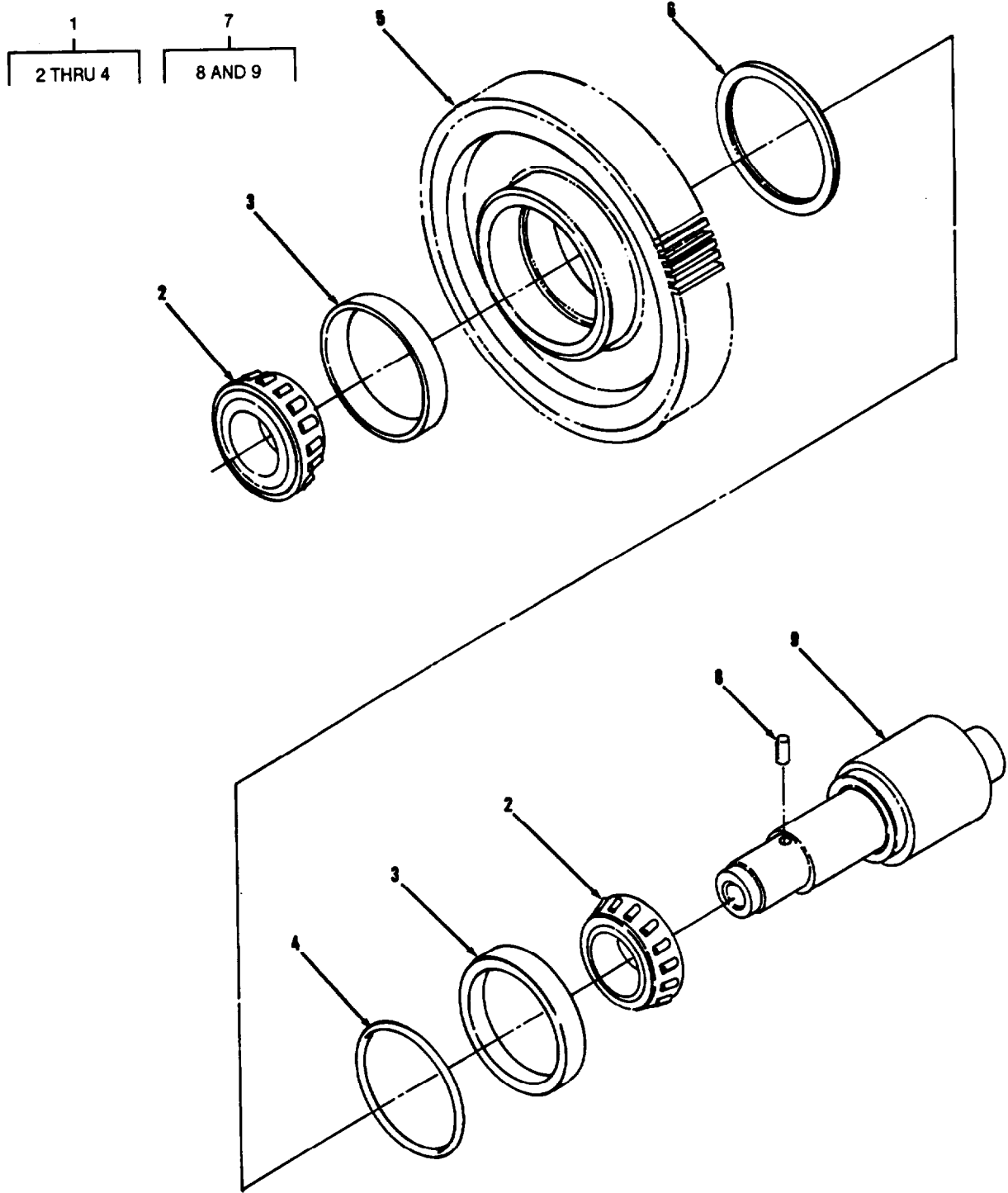

TA707163

FIGURE 141. TRANSMISSION IDLER SHAFT.

SECTION II			TM 5-3805-261-24P		
(1)	(2)	(3)	(4)	(5)	(6)
ITEM	SMR		PART		
NO	CODE	CAGEC	NUMBER	DESCRIPTION AND USABLE ON CODES(UOC)	QTY
GROUP 0710 TRANSMISSION ASSEMBLY AND ASSOCIATED PARTS FIG, 141 TRANSMISSION IDLER SHAFT					
1	PAHZZ	11083	7S8576	BEARING,ROLLER,TAPE	1
2	XAHZZ	60038	3780	.CONE AND ROLLERS,TA	2
3	XAHZZ	60038	3730	.CUP,TAPERED ROLLER	2
4	XAHZZ	60038	K426900R	.SPACER CONE	1
5	PFHZZ	11083	3P0343	GEAR,HELICAL	1
6	PFHZZ	11083	5K4068	RING,RETAINING	1
7	PFHZZ	11083	3P0754	SHAFT,SHOULDERED	1
8	PFHZZ	11083	8M6521	.DOWEL	1
9	XAHZZ	11083	3P0344	.SHAFT,IDLER	1

END OF FIGURE

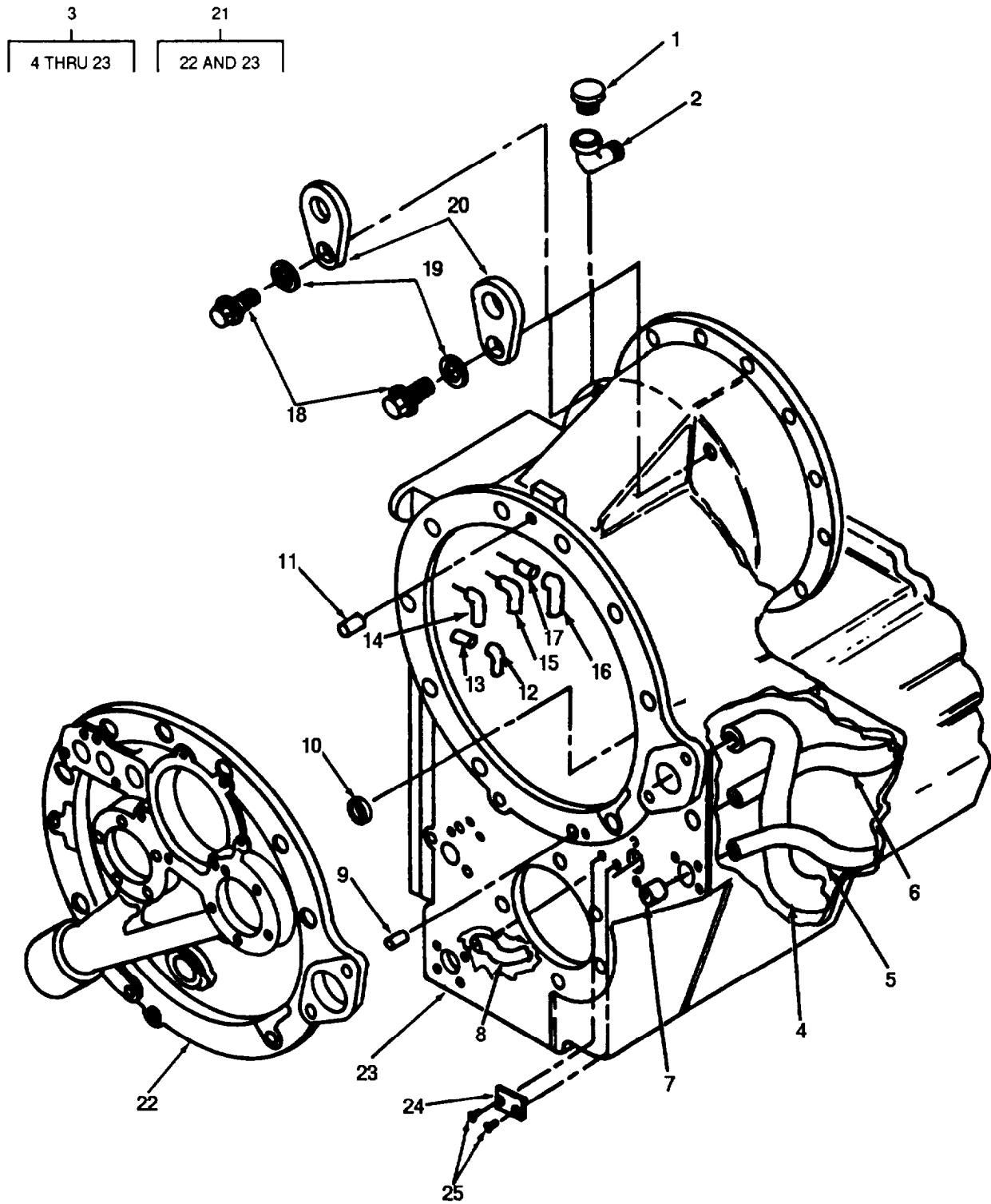

TA707164

FIGURE 142. TRANSMISSION CASE AND COVER.

SECTION II			TM 5-3805-261-24P			
(1)	(2)	(3)	(4)	(5)	(6)	
ITEM	SMR		PART			
NO	CODE	CAGEC	NUMBER	DESCRIPTION AND USABLE ON CODES(UOC)	QTY	
GROUP 0710 TRANSMISSION ASSEMBLY AND ASSOCIATED PARTS FIG. 142 TRANSMISSION CASE AND COVER						
1	PAOZZ	11083	9G5127	BREATHER	1	
2	PFHZZ	11083	3B6553	ELBOW,PIPE	1	
3	PFHZZ	11083	2P9203	CASE,TRANSMISSION	1	
4	PFHZZ	11083	3P0857	.TUBE,BENT,METALLIC	1	
5	PFHZZ	11083	3P1694	.TUBE,BENT,METALLIC	1	
6	PFHZZ	11083	3P0855	.TUBE,BENT,METALLIC	1	
7	PFHZZ	11083	3P2355	.SPACER,SLEEVE	1	
8	PFHZZ	11083	3P0858	.TUBE,BENT,METALLIC	1	
9	PFHZZ	11083	L2061	.PIN,STRAIGHT,HEADLE	2	
10	PAHZZ	11083	5S385	.CAP-PLUG,PROTECTIVE	1	
11	PFHZZ	11083	9M4007	.PIN,STRAIGHT,HEADLE	2	
12	PFHZZ	11083	3P0853	.TUBE,BENT,METALLIC	1	
13	PFHZZ	11083	2P5780	.SPACER,SLEEVE	2	
14	XBHZZ	11083	3P0851	.TUBE,BENT,METALLIC	1	
15	PAHZZ	11083	3P0852	.TUBE,BENT,METALLIC	1	
16	PAHZZ	11083	3P0854	.TUBE,BENT,METALLIC	1	
17	PFHZZ	11083	1P8594	.SPACER,SLEEVE	6	
18	PFHZZ	80204	B1821BH063C175N	.SCREW,CAP,HEXAGON H	2	
19	PFHZZ	96906	MS35340-50	.WASHER,LOCK	2	
20	PFHZZ	11083	1P8654	.EYE-LIFTING	2	
21	XAHZZ	11083	2P9202	.CASE	1	
22	XAHZZ	11083	2P9200	..COVER,XMSN CASE	1	
23	XAHZZ	11083	2P9201	..CASE,XMSN	1	
24	PFHZZ	11083	6V1720	PLATE,IDENTIFICATIO	1	
25	PFHZZ	11083	7B3028	SCREW,DRIVE	2	

END OF FIGURE

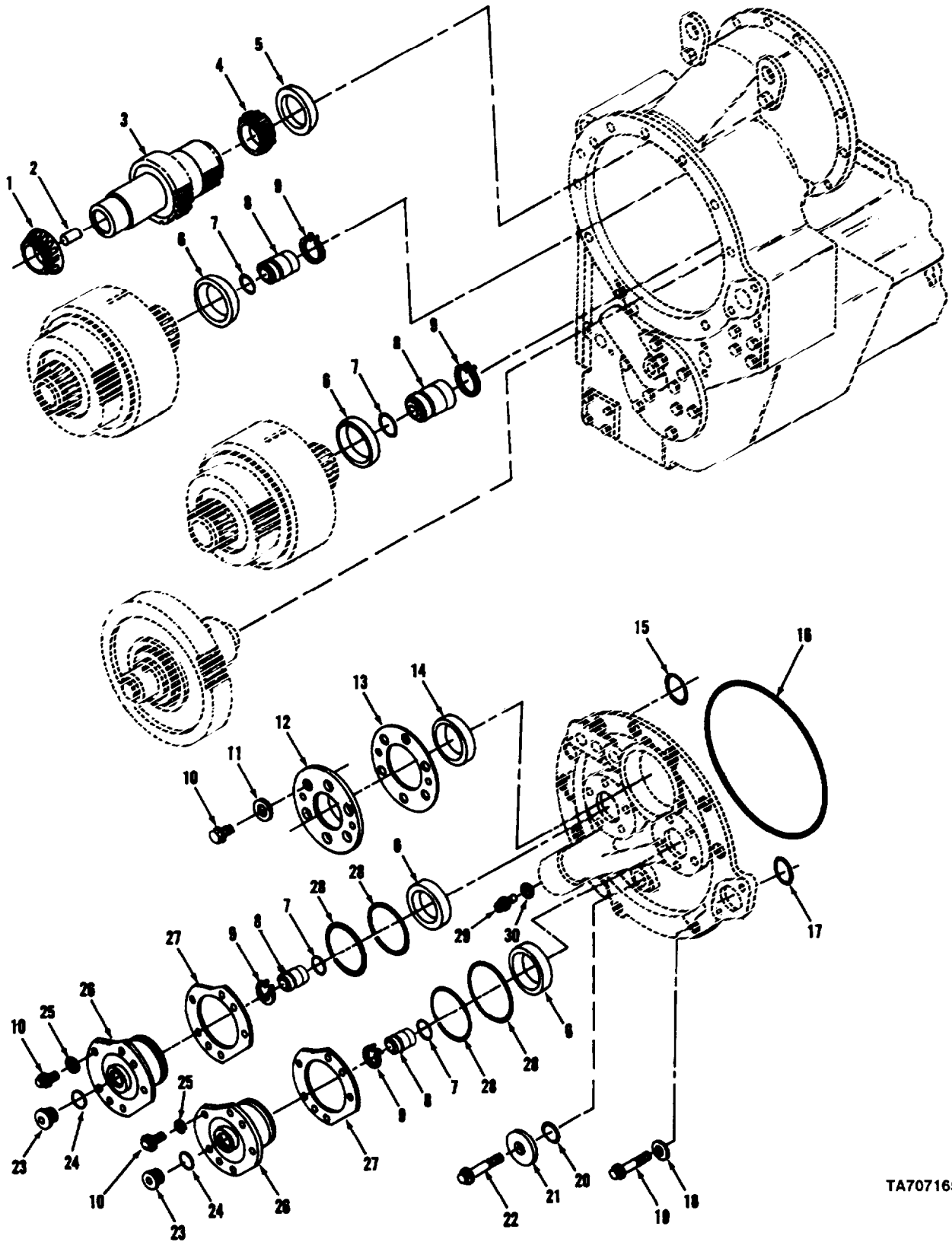

FIGURE 143. TRANSMISSION UPPER SECTION.

SECTION II

TM 5-3805-261-24P

(1) ITEM NO	(2) SMR CODE	(3) CAGEC CAGEC	(4) PART NUMBER	(5) DESCRIPTION AND USABLE ON CODES(UOC)	(6) QTY
GROUP 0710 TRANSMISSION ASSEMBLY AND ASSOCIATED PARTS FIG. 143 TRANSMISSION UPPER SECTION					
1	PAHZZ	08162	JLM104948	CONE AND ROLLERS,TA	1
2	XBHZZ	11083	4B9530	SPACER, SLEEVE	1
3	PFHZZ	11083	3P0323	GEARSHAFT,HELICAL	1
4	PAHZZ	11083	1P2662	CONE	1
5	PAHZZ	11083	1P2636	CUP	1
6	PAHZZ	11083	8J6322	CUP,TAPERED ROLLER	4
7	PFHZZ	11083	8P0492	RETAINER,PACKING	4
8	PFHZZ	11083	9P4857	BUSHING,SLEEVE	4
9	PFHZZ	96906	MS16624-98	RING	4
10	PFHZZ	11083	1A2029	BOLT,MACHINE	16
11	PFHZZ	11083	5M2894	WASHER,FLAT	6
12	PFHZZ	11083	3P321	HOUSING,BEARING UNI	1
13	PAHZZ	11083	3P322	SHIM,SET	1
14	PAHZZ	08162	JLM104910	CUP,TAPERED ROLLER	1
15	PFHZZ	11083	4F9029	PACKING,PREFORMED	5
16	PFHZZ	11083	2R98	PACKING,PREFORMED	1
17	PFHZZ	09990	2-227N951-75	PACKING,PREFORMED	1
18	PFHZZ	96906	MS35338-48	WASHER,LOCK	8
19	PFHZZ	11083	0S1585	BOLT,MACHINE	8
20	PFHZZ	11083	5M7423	PACKING,PREFORMED	1
21	PFHZZ	11083	4S5824	WASHER,FLAT	1
22	PFHZZ	11083	L2315	SCREW,CAP,HEXAGON H	1
23	PFHZZ	30780	8HP5N-S	PLUG,MACHINE THREAD	2
24	PFHZZ	11083	3K360	PACKING,PREFORMED	2
25	PFHZZ	96906	MS35338-46	WASHER,LOCK	10
26	PFHZZ	11083	3P326	HOUSING,BEARING UNI	2
27	PFHZZ	11083	3P327	SHIM SET	2
28	PFHZZ	09990	2-241N951-75	PACKING,PREFORMED	4
29	PFHZZ	11083	9S8009	PLUG,MACHINE THREAD	2
30	PAHZZ	81349	M83248/2-914	PACKING,PREFORMED	2

END OF FIGURE

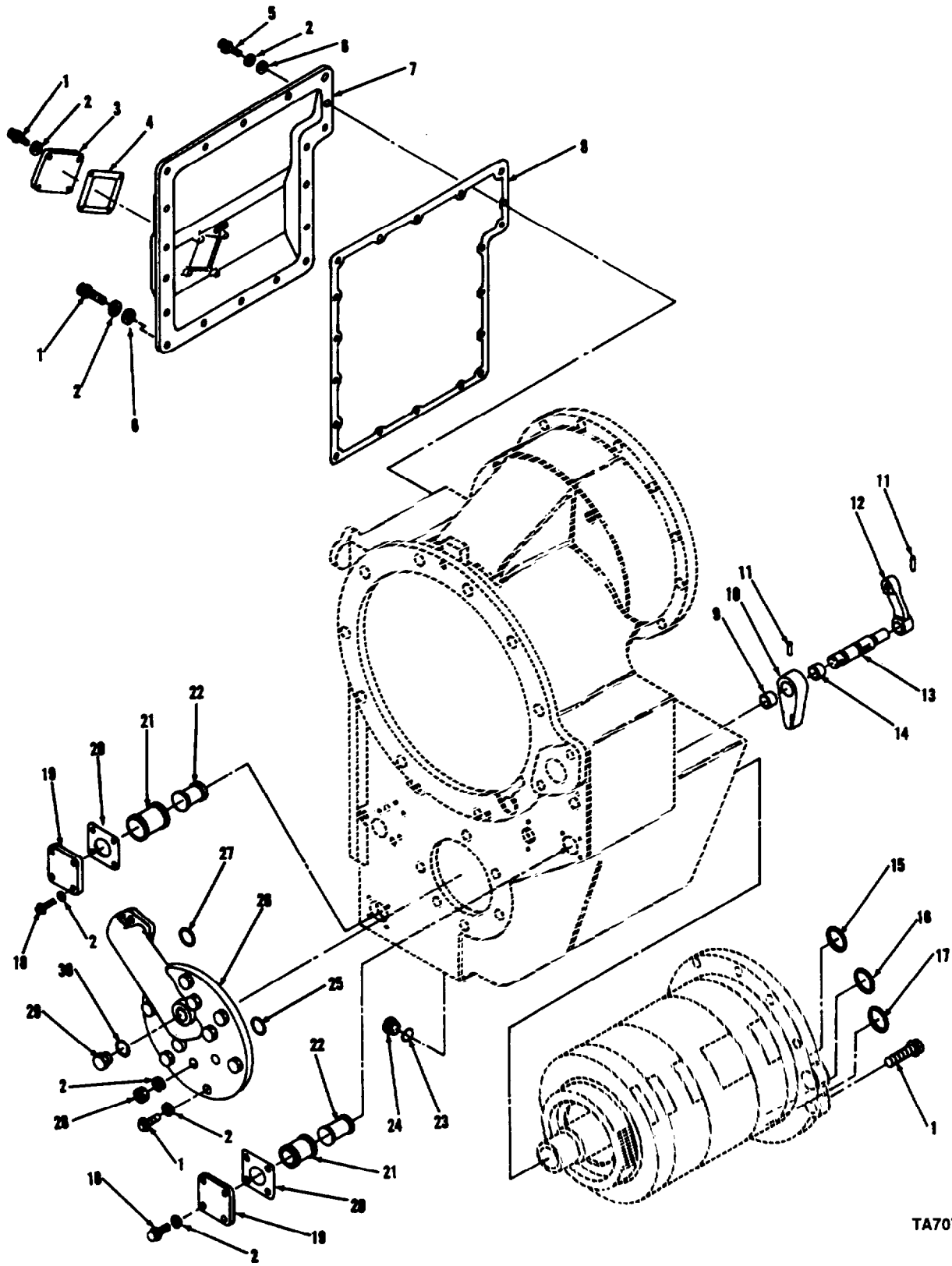

TA707166

FIGURE 144. TRANSMISSION LOWER SECTION.

SECTION II

TM 5-3805-261-24P

(1) ITEM NO	(2) SMR CODE	(3) CAGEC CAGEC	(4) PART NUMBER	(5) DESCRIPTION AND USABLE ON CODES(UOC)	(6) QTY
GROUP 0710 TRANSMISSION ASSEMBLY AND ASSOCIATED PARTS FIG. 144 TRANSMISSION LOWER SECTION					
1	PFHZZ	80204	B1821BH038C125N	SCREW,CAP,HEXAGON H	33
2	PFHZZ	96906	MS35338-46	WASHER,LOCK	46
3	PFHZZ	11083	2N822	COVER,ACCESS	1
4	PFHZZ	11083	3P6061	GASKET	1
5	PFHZZ	11083	0S1591	SCREW	1
6	PFHZZ	96906	MS27183-14	WASHER,FLAT	19
7	PFHZZ	11083	2P9325	COVER,ACCESS	1
8	PFHZZ	11083	2P9326	GASKET	1
9	PAHZZ	11083	2N7609	BEARING	1
10	PAHZZ	11083	3P3426	LEVER	1
11	PFHZZ	11083	3K4897	PIN	2
12	PFHZZ	11083	3P6159	LEVER, REMOTE CONTR	1
13	PFHZZ	11083	3P3424	SHAFT	1
14	PAHZZ	11083	6K8088	BEARING	1
15	PAHZZ	11083	4F7952	PACKING,PREFORMED	1
16	PAHZZ	99193	S9413-215	PACKING,PREFORMED	1
17	PAHZZ	09990	2-227N951-75	PACKING,PREFORMED	1
18	PFHZZ	11083	S1594	BOLT,MACHINE	8
19	PFHZZ	11083	4H5440	COVER,ACCESS	2
20	PFHZZ	11083	3S7781	GASKET	2
21	PAHZZ	11083	8S9130	STRAINER ELEMENT,SE	2
22	PAHZZ	11083	8S9129	FILTER	2
23	PFHZZ	79150	2165	GASKET	1
24	PFHZZ	11083	6B5262	PLUG,MACHINE THREAD	1
25	PFHZZ	11083	3H107	PACKING,PREFORMED	3
26	PFHZZ	11083	3P320	COVER,ACCESS	1
27	PAHZZ	62983	154022	PACKING,PREFORMED	1
28	PFHZZ	11083	1D4717	NUT,HEXAGON	6
29	PFHZZ	11083	9S4191	PLUG,MACHINE THREAD	1
30	PAHZZ	25184	906-737-70	PACKING,PREFORMED	1

END OF FIGURE

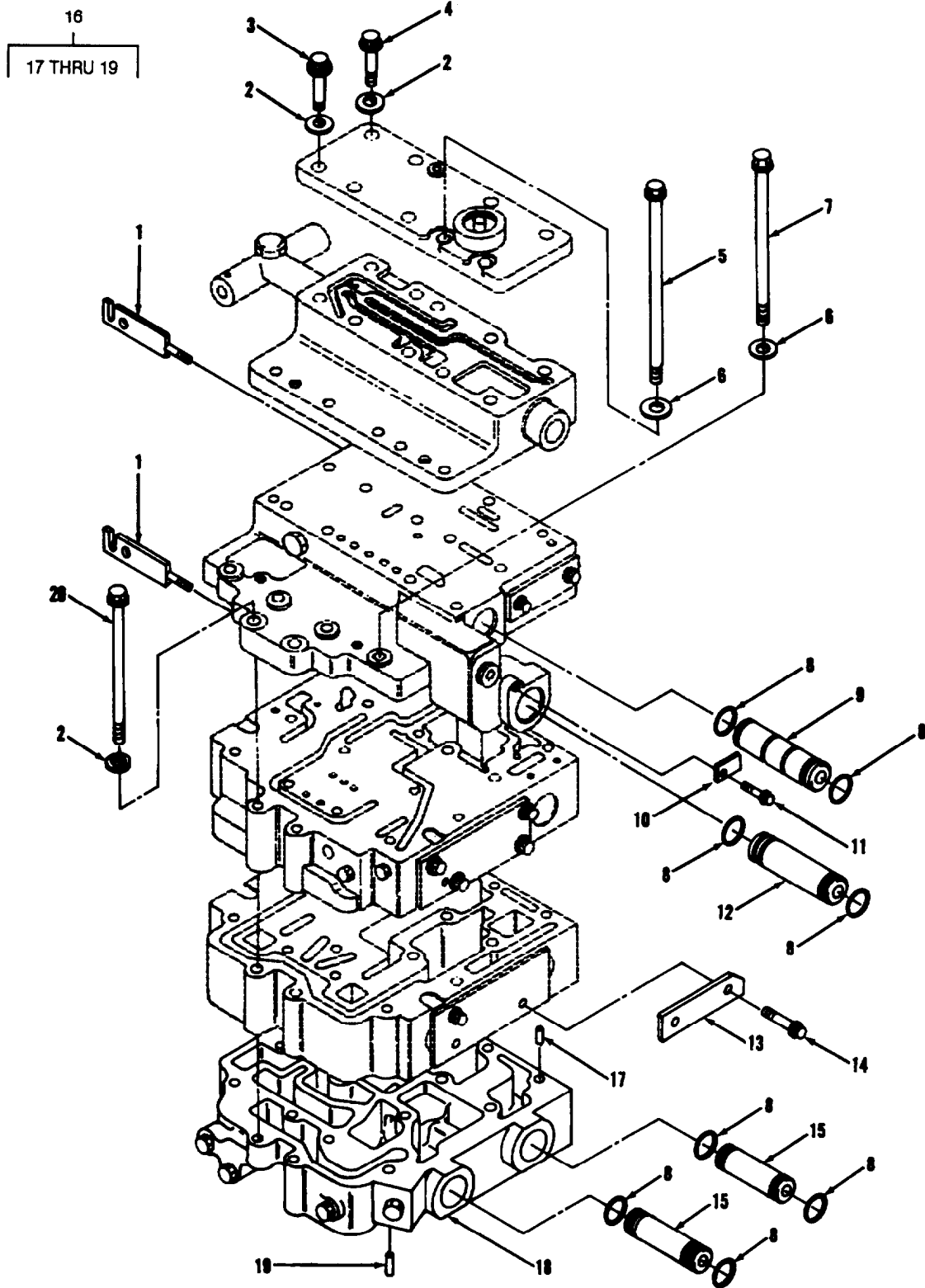

TA707167

FIGURE 145. TRANSMISSION CONTROL VALVE AND MOUNTING.

SECTION II			TM 5-3805-261-24P			
(1)	(2)	(3)	(4)	(5)	(6)	
ITEM	SMR		PART			
NO	CODE	CAGEC	NUMBER	DESCRIPTION AND USABLE ON CODES(UOC)		QTY
GROUP 0714 SERVO UNIT						
FIG. 145 TRANSMISSION CONTROL VALVE						
AND MOUNTING						
1	PFFZZ	11083	6P5095	CONNECTOR,ROD	END	2
2	PFHZZ	96906	MS27183-12	WASHER,FLAT		16
3	PFHZZ	11083	4S5845	BOLT,MACHINE		4
4	PFHZZ	11083	3P208	SCREW,CAP,HEXAGON	H	8
5	PFFZZ	11083	5F6044	BOLT,MACHINE		2
6	PFFZZ	11083	5M2894	WASHER,FLAT		4
7	PFFZZ	11083	4F411	BOLT,MACHINE		2
8	PFFZZ	11083	4M8303	PACKING,PREFORMED		8
9	PFFZZ	11083	3P868	SPACER,SLEEVE		1
10	PFFZZ	11083	3P2781	PLATE		1
11	PFFZZ	11083	1T416	BOLT,MACHINE		1
12	PFFZZ	11083	3P869	SPACER,SLEEVE		1
13	PFFZZ	11083	3P2777	PLATE		2
14	PFFZZ	11083	6L4783	BOLT,MACHINE		2
15	PFFZZ	11083	3P870	BUSHING,SLEEVE		2
16	PFHZZ	11083	3P2870	MANIFOLD ASSEMBLY		1
17	PFHZZ	11083	8M8489	.PIN,HOLLOW		2
18	XAHZZ	11083	3P865	.MANIFOLD		1
19	PFHZZ	11083	9M6803	.PIN,STRAIGHT,HEADE		2
20	PFHZZ	11083	9M4289	BOLT,MACHINE		4

END OF FIGURE

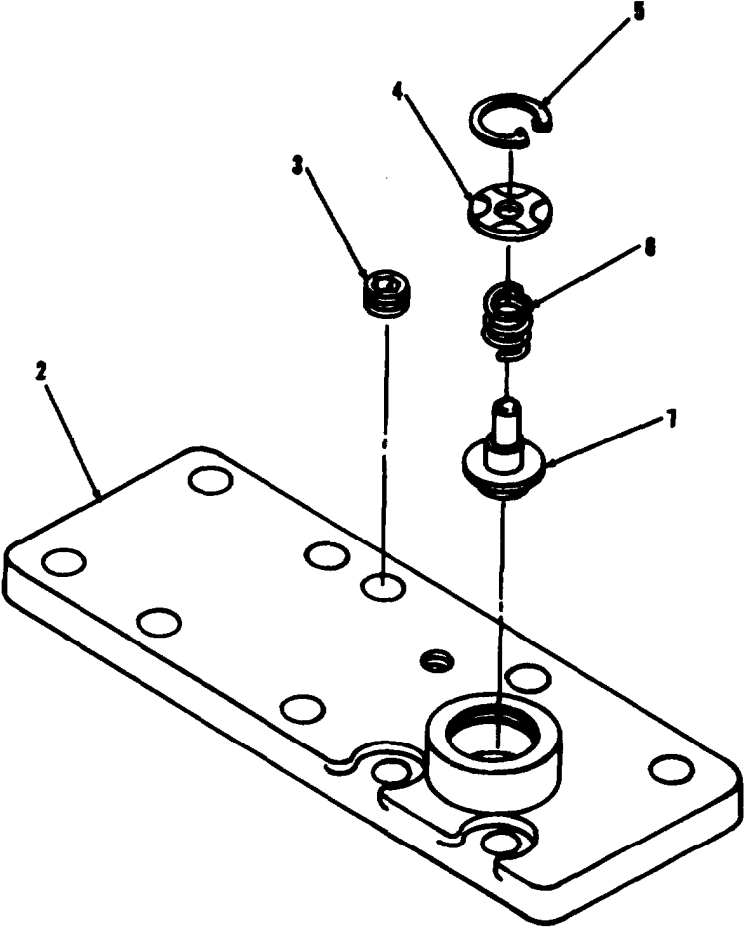
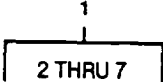
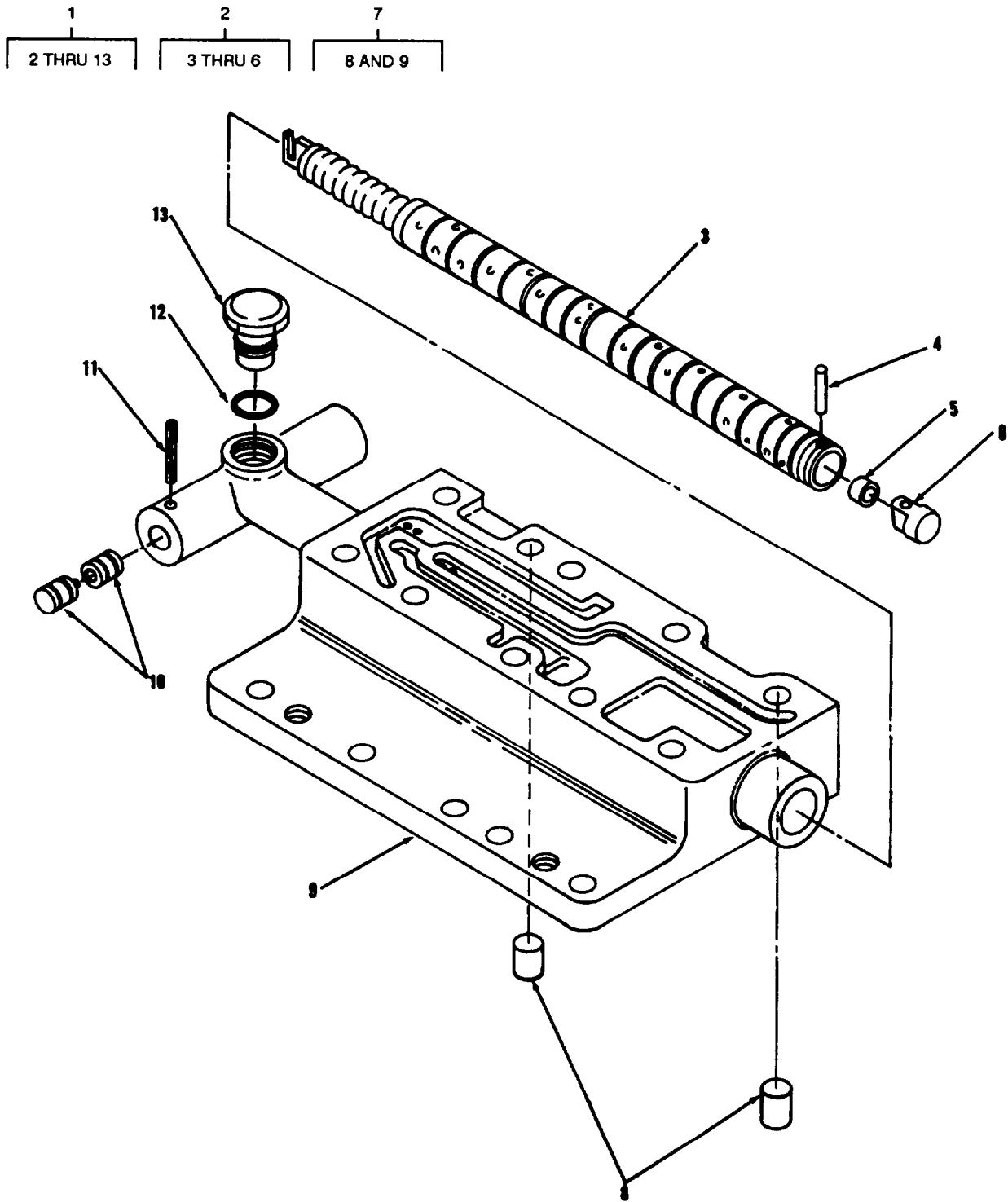

FIGURE 146. TRANSMISSION PILOT VALVE COVER.

SECTION II			TM 5-3805-261-24P		
(1)	(2)	(3)	(4)	(5)	(6)
ITEM	SMR		PART		
NO	CODE	CAGEC	NUMBER	DESCRIPTION AND USABLE ON CODES(UOC)	QTY
				GROUP 0714 SERVO UNIT	
				FIG. 146 TRANSMISSION PILOT VALVE	
				COVER	
1	PFHZZ	11083	3P0864	COVER ASSEMBLY,TRAN	1
2	XAHZZ	11083	3P2438	.COVER	1
3	PFHZZ	89346	50410DA	.PLUG,PIPE	1
4	PFHZZ	11083	3P867	.RETAINER,HELICAL CO	1
5	PFHZZ	79136	N5000-100	.RING,RETAINING	1
6	PFHZZ	11083	3J6956	.SPRING,HELICAL,COMP	1
7	PFHZZ	11083	3P866	.DISK,VALVE	1

END OF FIGURE



TA707169

FIGURE 147. TRANSMISSION PILOT VALVE.

SECTION II			TM 5-3805-261-24P			
(1)	(2)	(3)	(4)	(5)	(6)	
ITEM	SMR		PART			
NO	CODE	CAGEC	NUMBER	DESCRIPTION AND USABLE ON CODES(UOC)	QTY	
				GROUP 0714 SERVO UNIT		
				FIG. 147 TRANSMISSION PILOT VALVE		
1	PFHHH	11083	3P842	VALVE,LINER,DIRECT	1	
2	PFHZZ	11083	2P7030	.SLEEVE,DIRECTIONAL	1	
3	XAHZZ	11083	2P4525	..SPOOL	1	
4	PFHZZ	11083	6H2948	..PIN	1	
5	PFHZZ	19207	7373635	..PLUG,EXPANSION	1	
6	PFHZZ	11083	2P4503	..PLUG	1	
7	XAHZZ	11083	3P8067	.BODY ASSY	1	
8	PFHZZ	11083	8M8489	..PIN,HOLLOW	2	
9	XAHZZ	11083	3P1797	..BODY,SELECTOR SPEED	1	
10	PAHZZ	11083	7S4607	.DETENT ASSEMBLY	2	
11	PFHZZ	11083	2H6265	.PIN	1	
12	PFHZZ	11083	3K360	.PACKING,PREFORMED	1	
13	PAHZZ	11083	3P4362	.STOP	1	

END OF FIGURE

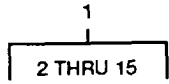

TA707170

FIGURE 148. TRANSMISSION DIRECTIONAL AND PRESSURE CONTROL VALVE.

SECTION II

TM 5-3805-261-24P

(1) ITEM NO	(2) SMR CODE	(3) CAGEC	(4) PART NUMBER	(5) DESCRIPTION AND USABLE ON CODES(UOC)	(6) QTY
GROUP 0714 SERVO UNIT					
FIG. 148 TRANSMISSION DIRECTIONAL AND PRESSURE CONTROL VALVE					
1	PFHHH	11083	2P5814	VALVE GROUP	1
2	PFHZZ	11083	1T416	.BOLT,MACHINE	4
3	PFHZZ	11083	3P2706	.PLATE	1
4	PFHZZ	11083	1P9685	.SPOOL	1
5	XAHZZ	11083	3P2363	. BODY	1
6	PFHZZ	11083	8H5244	.DOWEL	1
7	PFHZZ	11083	2P5731	.SPRING,INNER	1
8	PFHZZ	11083	2P5700	.SPRING,OUTER	1
9	PFHZZ	11083	2P5803	.PLATE	1
10	PFHZZ	11083	5S7906	.STOP	1
11	PFHZZ	11083	2P4529	.SPOOL	1
12	PFHZZ	15235	PLG1	.PLUG,PIPE	1
13	PFHZZ	11083	9S4191	.PLUG,MACHINE THREAD	1
14	PAHZZ	25184	906-737-70	.PACKING,PREFORMED	1
15	PFHZZ	11083	4B9782	.BALL,BEARING	1

END OF FIGURE

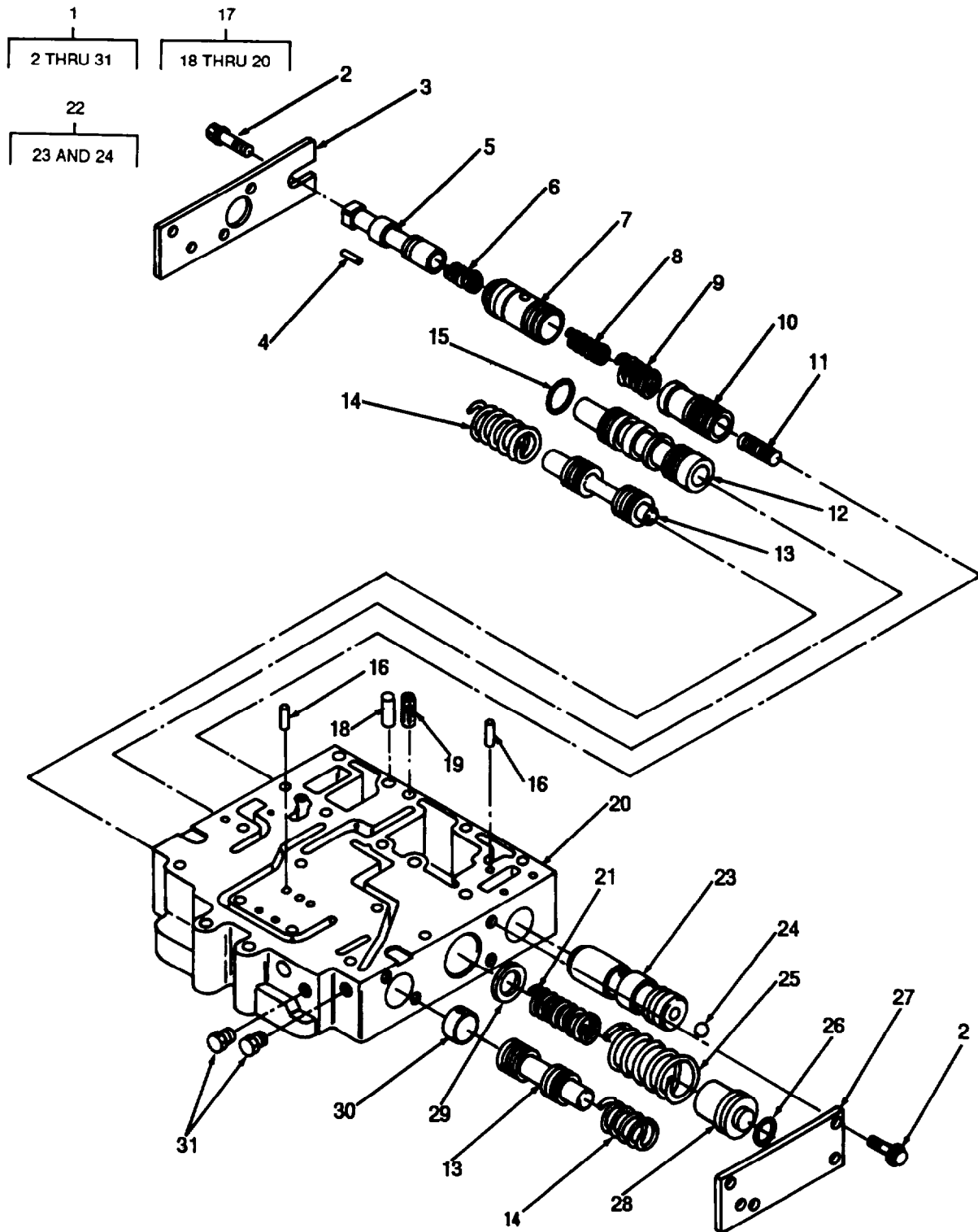

TA707171

FIGURE 149. TRANSMISSION SELECTOR AND DIFFERENTIAL CONTROL VALVE.

SECTION II

TM 5-3805-261-24P

(1) ITEM NO	(2) SMR CODE	(3) CAGEC	(4) PART NUMBER	(5) DESCRIPTION AND USABLE ON CODES(UOC)	(6) QTY
GROUP 0714 SERVO UNIT					
FIG. 149 TRANSMISSION SELECTOR AND					
DIFFERENTIAL CONTROL VALVE					
1	PAHHH	11083	8P1100	VALVE BODY,ASSEMBL	1
2	PFHZZ	11083	1T416	.BOLT,MACHINE	7
3	PFHZZ	11083	2P4504	.COVER	1
4	PFHZZ	11083	3H1118	.PIN,SPRING	1
5	PFHZZ	11083	3T2543	.SLIDE,DIRECTIONAL C	1
6	PFHZZ	11083	3P8042	.SPRING	1
7	PFHZZ	11083	3T2542	.SLEEVE,DIRECTIONAL	1
8	PFHZZ	11083	2P4547	.SPRING,HELICAL,COMP	1
9	PFHZZ	11083	3P0812	.SPRING,HELICAL,COMP	1
10	PFHZZ	11083	8P1096	.PISTON,VALVE	1
11	PFHZZ	11083	2M1168	. SLUG	1
12	PFHZZ	11083	1P0561	.SLIDE,DIRECTIONAL C	1
13	PFHZZ	11083	2P4486	.SLIDE,DIRECTIONAL C	2
14	PFHZZ	11083	2P4501	.SPRING	2
15	PAHZZ	11083	3D4245	.PACKING,PREFORMED	1
16	PFHZZ	11083	8H5244	.DOWEL	2
17	PFHZZ	11083	8P1098	.BODY ASSY,TRANSMISS	1
18	PFHZZ	11083	8M8489	..PIN,HOLLOW	4
19	PFHZZ	11083	6P3223	..SLEEVE,DIRECTIONAL	8
20	XAHZZ	11083	8P1099	..BODY	1
21	PFHZZ	11083	3S9949	.SPRING	1
22	PFHZZ	11083	3P7834	. STOP ASSEMBLY	1
23	PFHZZ	11083	2P4484	. . STOP	1
24	PFHZZ	11083	4B9880	..BAL,BEARING	1
25	PFHZZ	11083	3P6669	.SPRING	1
26	PAHZZ	11083	2H3932	.PACKING,PREFORMED	1
27	PFHZZ	11083	2P4537	.COVER	1
28	PFHZZ	11083	2P4506	.PLUG	1
29	PFHZZ	11083	3S9951	.WASHER,FLAT	1
30	PFHZZ	11083	5S7906	.STOP	1
31	PFHZZ	11083	5M6214	.PLUG,PIPE	3

END OF FIGURE

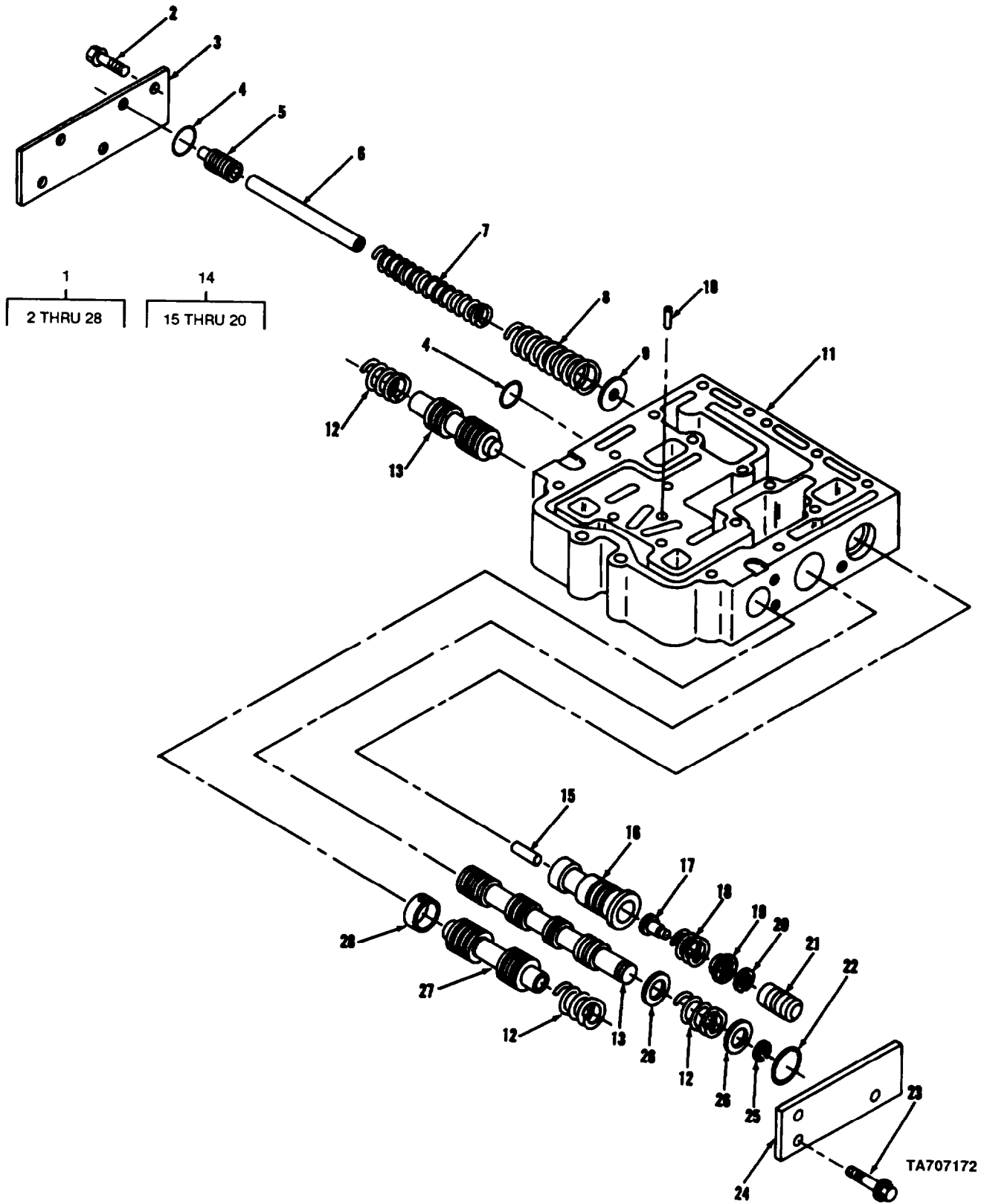

FIGURE 150. TRANSMISSION SELECTOR AND MODULATING VALVE.

SECTION II			TM 5-3805-261-24P			
(1)	(2)	(3)	(4)	(5)	(6)	
ITEM	SMR		PART			
NO	CODE	CAGEC	NUMBER	DESCRIPTION AND USABLE ON CODES(UOC)	QTY	
GROUP 0714 SERVO UNIT						
FIG. 150 TRANSMISSION SELECTOR AND MODULATING VALVE						
1	PFHHH	11083	2P5816	VALVE GROUP	1	
2	PFFZZ	11083	1T416	.BOLT,MACHINE	5	
3	PFHZZ	11083	2P4502	.COVER	1	
4	PFHZZ	11083	3D4245	.PACKING,PREFORMED	2	
5	PFHZZ	11083	2P4396	. P I S T O N	1	
6	PFHZZ	11083	2P4397	.SPACER	1	
7	PFHZA	11083	2P4499	.SPRING,HELICAL,COMP	1	
8	PFHZZ	11083	2P4500	.SPRING	1	
9	PFHZZ	11083	7M1396	.WASHER,FLAT		V
9	PFHZZ	73734	97410	.WASHER,FLAT		V
9	PFHZZ	11083	5M3492	.SPACER		V
10	PFHZZ	11083	8HS244	.DOWEL	1	
11	XAHZZ	11083	3P1786	. BODY	1	
12	PFHZZ	11083	2P4501	.SPRING	3	
13	PFHZZ	11083	2P4372	. SPOOL	1	
14	PFHZZ	11083	6P4700	.SPOOL ASSEMBLY	1	
15	PFHZZ	11083	5M8009	..PIN,ENGINE,VEHICULA	4	
16	XAHZZ	11083	6P4699	..SPOOL	1	
17	PFHZZ	11083	1S2121	..PLUNGER,RETARDER CO	4	
18	PFHZZ	11083	4M2381	..SPRING,SPECIAL	4	
19	PFHZZ	11083	1S1636	..RETAINER	4	
20	PFHZZ	96906	MS16625-1050	..RING,RETAINING	4	
21	PFHZZ	11083	5M2504	.BEARING	4	
22	PAHZZ	11083	6F6673	.PACKING,PREFORMED	1	
23	PFHZZ	11083	6L4783	.BOLT,MACHINE	1	
24	PFHZZ	11083	3P1798	.COVER	1	
25	PFHZZ	96906	MS16626-1062	.RING,RETAINING	1	
26	PFHZZ	11083	2P9186	.WASHER	2	
27	PFHZZ	11083	2P4486	.SLIDE,DIRECTIONAL C	2	
28	PFHZZ	11083	5S7906	.STOP	1	

END OF FIGURE

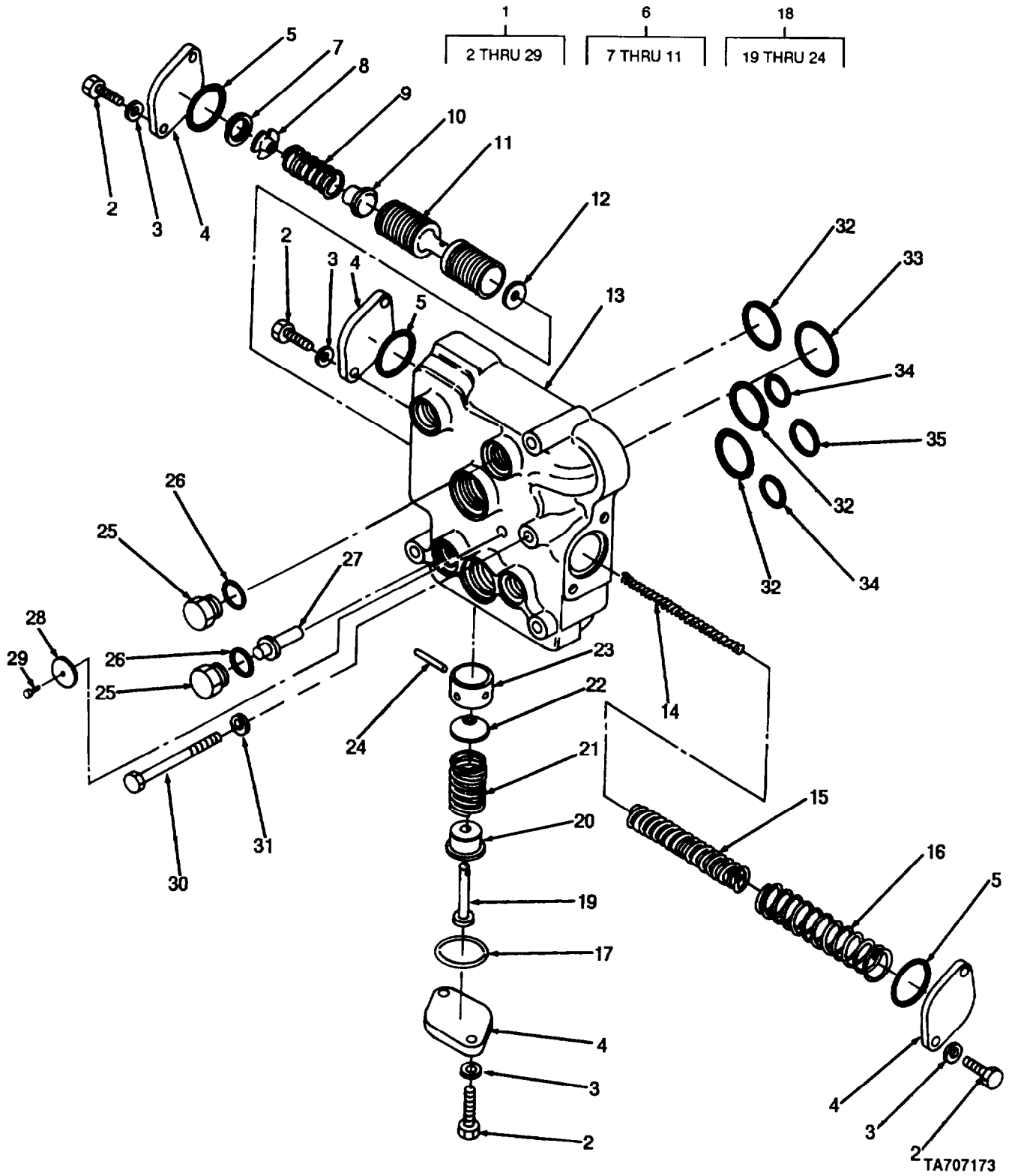
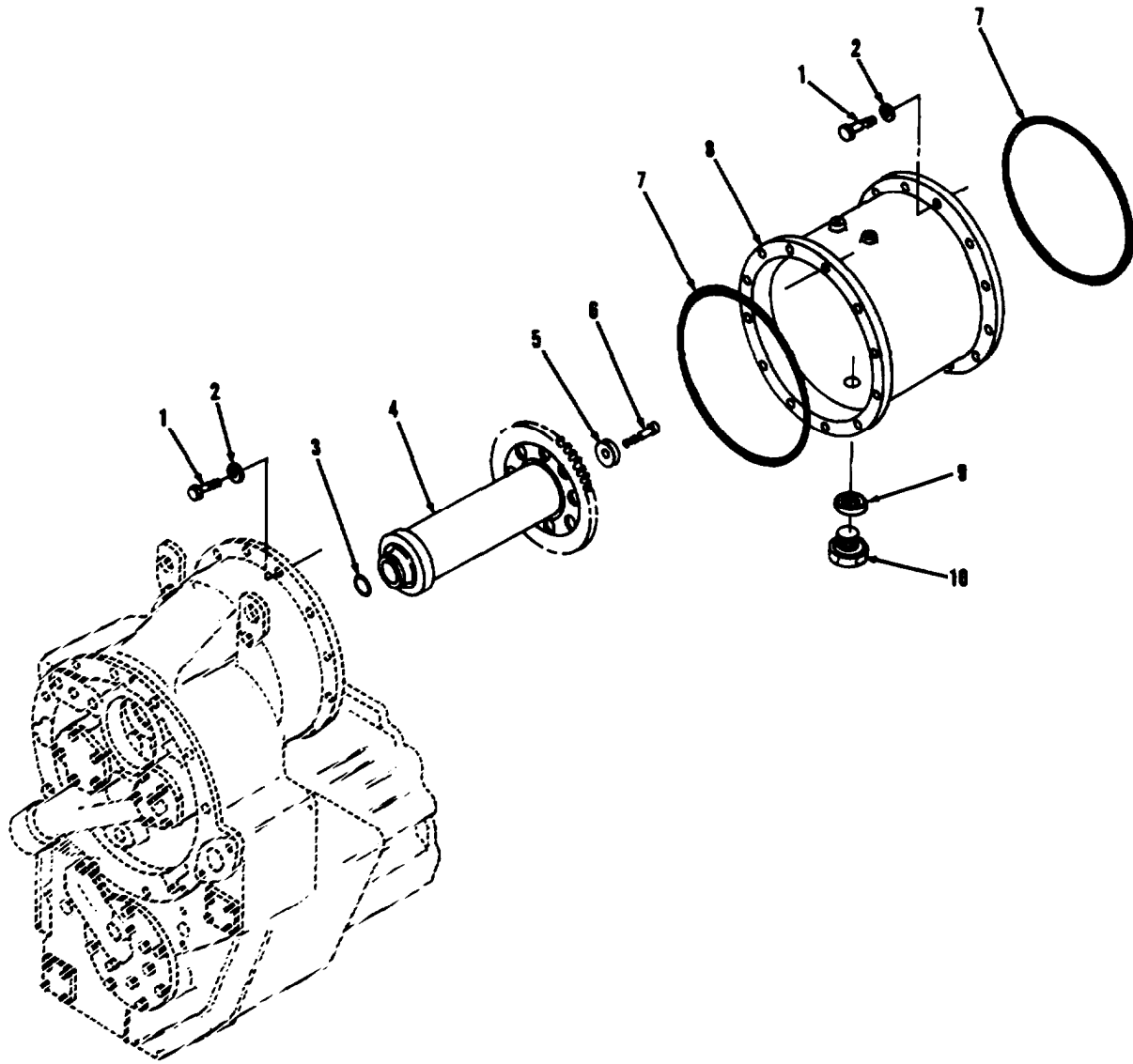

FIGURE 151. TRANSMISSION CONTROL RELIEF VALVE.

SECTION II			TM 5-3805-261-24P			
(1)	(2)	(3)	(4)	(5)	(6)	
ITEM NO	SMR CODE	CAGEC	PART NUMBER	DESCRIPTION AND USABLE ON CODES(UOC)	QTY	
GROUP 0714 SERVO UNIT						
FIG. 151 TRANSMISSION CONTROL						
RELIEF VALVE						
1	PFHZZ	11083	2P5811	VALVE,CONTROL,TRANS	1	
2	PFHZZ	11083	1A2029	.BOLT,MACHINE	10	
3	PFHZZ	96906	MS35338-46	.WASHER,LOCK	10	
4	PFHZZ	11083	2M1656	.COVER,ACCESS	5	
5	PAHZZ	62983	154022	.PACKING,PREFORMED	3	
6	PFHZZ	11083	1P0562	.VALVE ASSEMBLY,RELI	1	
7	PFHZZ	80756	RR75CK	..RING,RETAINING	1	
8	PFHZZ	11083	8M2537	..RETAINER	1	
9	PFHZZ	11083	5M9548	..SPRING,HELICAL,COMP	1	
10	PFHZZ	11083	9M4313	..POPPET	1	
11	PFHZZ	11083	4S5982	..VALVE	1	
12	PFHZZ	11083	7M1396	.WASHER,FLAT	V	
12	PFHZZ	73734	97410	.WASHER,FLAT	V	
12	PFHZZ	11083	5M3492	.SPACER	V	
13	XAHZZ	11083	3P2694	. BODY	1	
14	PFHZA	11083	2S1413	.SPRING	1	
15	PFHZZ	11083	8P2893	.SPRING,HELICAL,COMP	1	
16	PFHZZ	11083	2P5677	.SPRING	1	
17	PAHZZ	11083	3H1461	.PACKING,PREFORMED	2	
18	XBHZZ	11083	2P4548	.VALVE A	2	
19	PFHZZ	11083	1P5274	..PIN,SPRING	1	
20	PFHZZ	11083	3P8006	..PACKING,PREFORMED	1	
21	PFHZA	11083	3P7685	..SPRING,HELICAL,COMP	1	
22	PFHZZ	11083	9L672	..DISK,VALVE	1	
23	PFHZZ	11083	3P7686	..COLLAR,SHAFT	1	
24	PFHZZ	11083	3H1156	..PIN,STRAIGHT,HEADL	1	
25	PFHZZ	11083	9S4191	.PLUG,MACHINE THREAD	4	
26	PAHZZ	25184	906-737-70	.PACKING,PREFORMED	4	
27	PFHZZ	11083	6P4917	.PIN,SHOULDER,HEADLE	2	
28	PFHZZ	11083	3P4566	.PLATE,IDENTIFICATIO	1	
29	PFHZZ	11083	7B3028	.SCREW,DRIVE	1	
30	PFFZZ	96906	MS35307-371	SCREW,CAP,HEXAGON H	4	
31	PFFZZ	96906	MS35338-46	WASHER,LOCK	4	
32	PFFZZ	11083	2H3932	PACKING,PREFORMED	3	
33	PFFZZ	62983	154022	PACKING,PREFORMED	1	
34	PFFZZ	11063	2J157	PACKING,PREFORMED	2	
35	PFFZZ	11083	5F7054	PACKING,PREFORMED	1	

END OF FIGURE



TA707174

FIGURE 152. TRANSMISSION-TO-ENGINE ADAPTER.

SECTION II			TM 5-3805-261-24P			
(1)	(2)	(3)	(4)	(5)	(6)	
ITEM	SMR		PART			
NO	CODE	CAGEC	NUMBER	DESCRIPTION AND USABLE ON CODES(UOC)	QTY	
				GROUP 0719 REDUCTION OR TRANSFER GEARS, SHAFTS, AND BEARINGS FIG. 152 TRANSMISSION-TO-ENGINE ADAPTER		
1	PFFZZ	11083	3B1915	BOLT	24	
2	PFFZZ	96906	MS35338-46	WASHER,LOCK	24	
3	PFFZZ	11083	8F6711	PACKING,PREFORMED	1	
4	PAFHH	11083	3P8362	GEAR SHAFT,SPUR	1	
5	PFFZZ	11083	4S5824	WASHER,FLAT	1	
6	PFFZZ	96906	MS90727-115	SCREW,CAP,HEXAGON H	1	
7	PFFZZ	11083	5M6200	PACKING,PREFORMED	2	
8	PFFHH	11083	9D3561	HOUSING,MECHANICAL	1	
9	PFFZZ	11083	2A3398	GASKET	1	
10	PFFZZ	11083	6B5262	PLUG,MACHINE THREAD	1	

END OF FIGURE

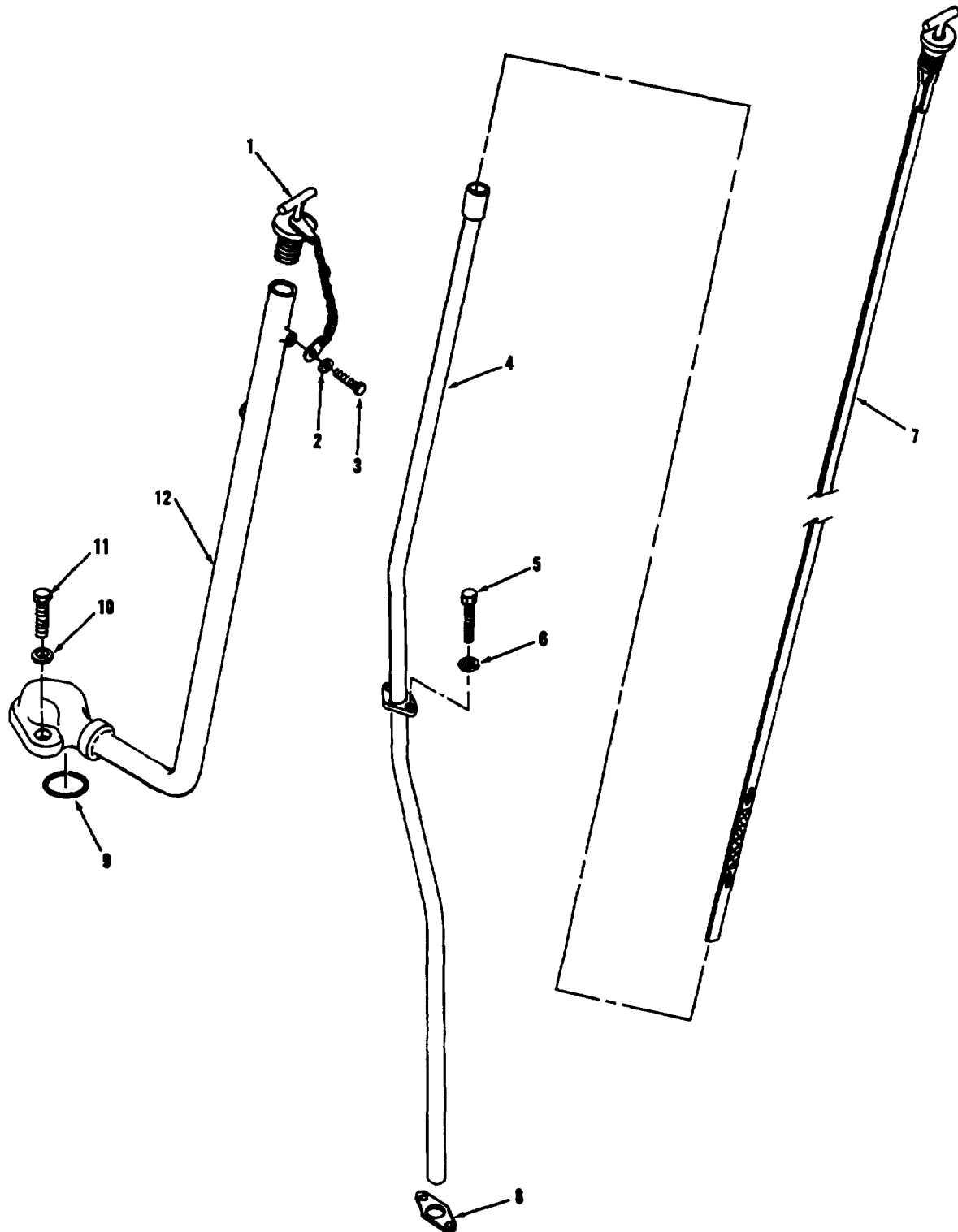

TA707175

FIGURE 153. TRANSMISSION OIL FILLER AND OIL LEVEL GAGE.

SECTION II			TM 5-3805-261-24P			
(1)	(2)	(3)	(4)	(5)	(6)	
ITEM NO	SMR CODE	CAGEC	PART NUMBER	DESCRIPTION AND USABLE ON CODES(UOC)	QTY	
GROUP 0721 COOLERS, PUMPS, MOTORS						
FIG. 153 TRANSMISSION OIL FILLER						
AND OIL LEVEL GAGE						
1	PAFZZ	01943	41460	CAP,FILLER OPENING	1	
2	PFFZZ	96906	MS35338-44	WASHER,LOCK	1	
3	PFFZZ	80204	B1821BH025C038N	SCREW,CAP,HEXAGON H	1	
4	PFFZZ	11083	2G7331	TUBE,BENT,METALLIC	1	
5	PFFZZ	11083	5D0353	BOLT, SELF-LOCKING	2	
6	PFFZZ	96906	MS35338-46	WASHER,LOCK	2	
7	PAFZZ	01943	40970	GAGE ROD,LIQUID LEV	1	
8	PFFZZ	11083	5F3181	GASKET	1	
9	PFFZZ	09990	2-227N951-75	PACKING,PREFORMED	1	
10	PFFZZ	96906	MS35338-48	WASHER, LOCK	2	
11	PFFZZ	11083	7B3235	BOLT,MACHINE	2	
12	PFFZZ	11083	2G7335	TUBE ASSEMBLY,METAL	1	

END OF FIGURE

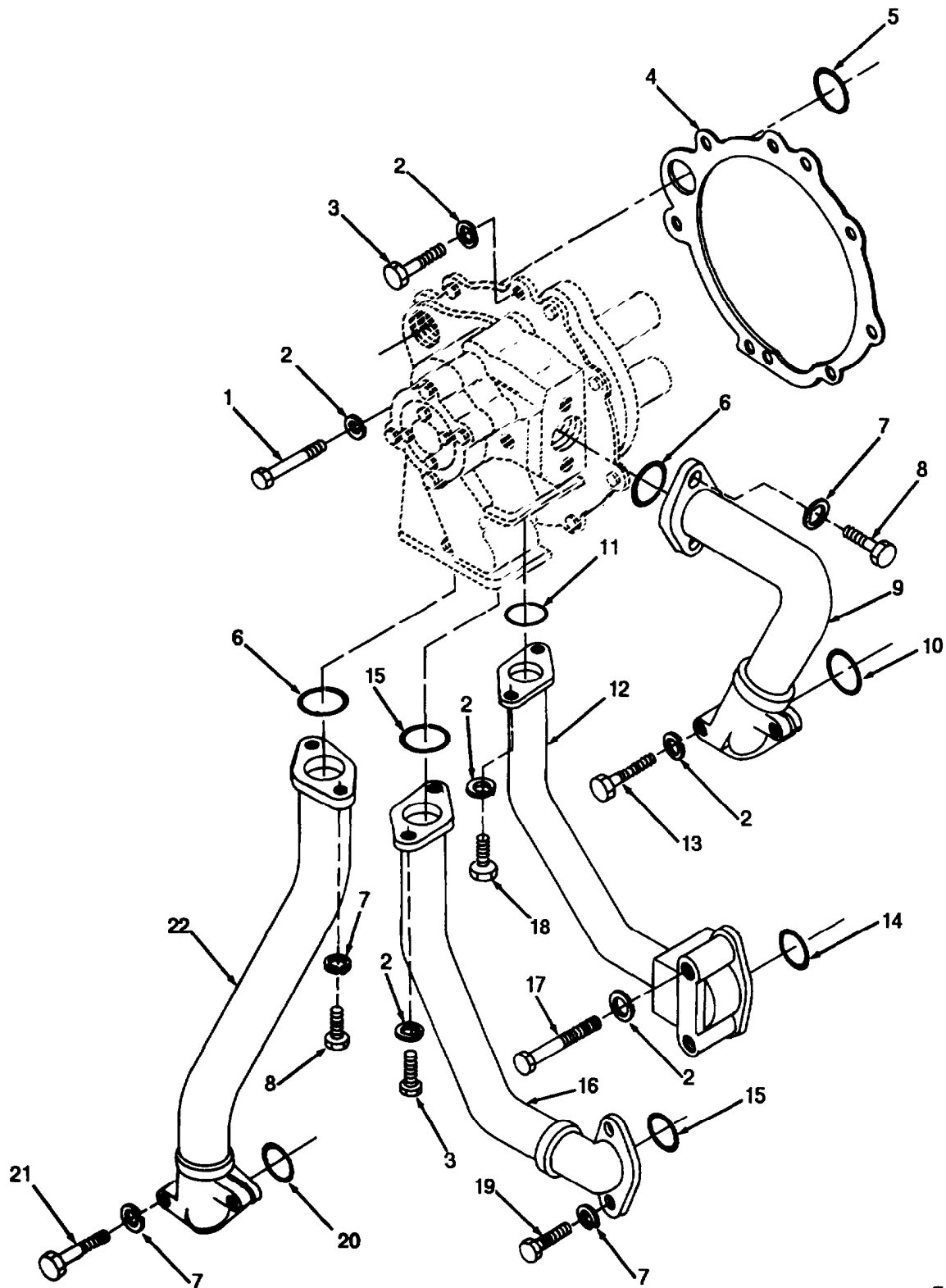

TA707176

FIGURE 154. TRANSMISSION OIL LINES AND FITTINGS.

SECTION II			TM 5-3805-261-24P			
(1)	(2)	(3)	(4)		(5)	(6)
ITEM	SMR		PART			
NO	CODE	CAGEC	NUMBER		DESCRIPTION AND USABLE ON CODES(UOC)	QTY
					GROUP 0721 COOLERS, PUMPS, MOTORS FIG, 154 TRANSMISSION OIL LINES AND FITTINGS	
1	PFFZZ	11083	8S9191		BOLT,MACHINE	2
2	PFFZZ	96906	MS35338-46		WASHER,LOCK	15
3	PFFZZ	11083	1A2029		BOLT,MACHINE	7
4	PFFZZ	11083	3P884		GASKET	1
5	PAFZZ	11083	6F6673		PACKING,PREFORMED	1
6	PFFZZ	82366	AM2003		PACKING,PREFORMED	2
7	PFFZZ	96906	MS35338-48		WASHER,LOCK	8
8	PFFZZ	11083	S1587		BOLT,MACHINE	4
9	PFFZZ	11083	3P0846		TUBE ASSEMBLY,METAL	1
10	PFFZZ	09990	2-227N951-75		PACKING,PREFORMED	1
11	PFFZZ	11083	5H2767		PACKING,PREFORMED	1
12	PFFZZ	11083	3P2447		TUBE ASSY,METAL	1
13	PFFZZ	11083	T65		BOLT,MACHINE	2
14	PFFZZ	11083	3H1461		PACKING,PREFORMED	1
15	PFFZZ	11083	4F7952		PACKING,PREFORMED	2
16	PFFZZ	11083	3P0848		TUBE ASSEMBLY,METAL	1
17	PFFZZ	96906	MS35307-371		SCREW,CAP,HEXAGON H	2
18	PFFZZ	80204	B1821BH038C125N		SCREW,CAP,HEXAGON H	2
19	PFFZZ	11083	7B3235		BOLT,MACHINE	2
20	PFFZZ	96906	MS9021-225		PACKING,PREFORMED	1
21	PFFZZ	11083	S1573		BOLT,MACHINE	2
22	PFFZZ	11083	8P1256		TUBE,METAL	1

END OF FIGURE

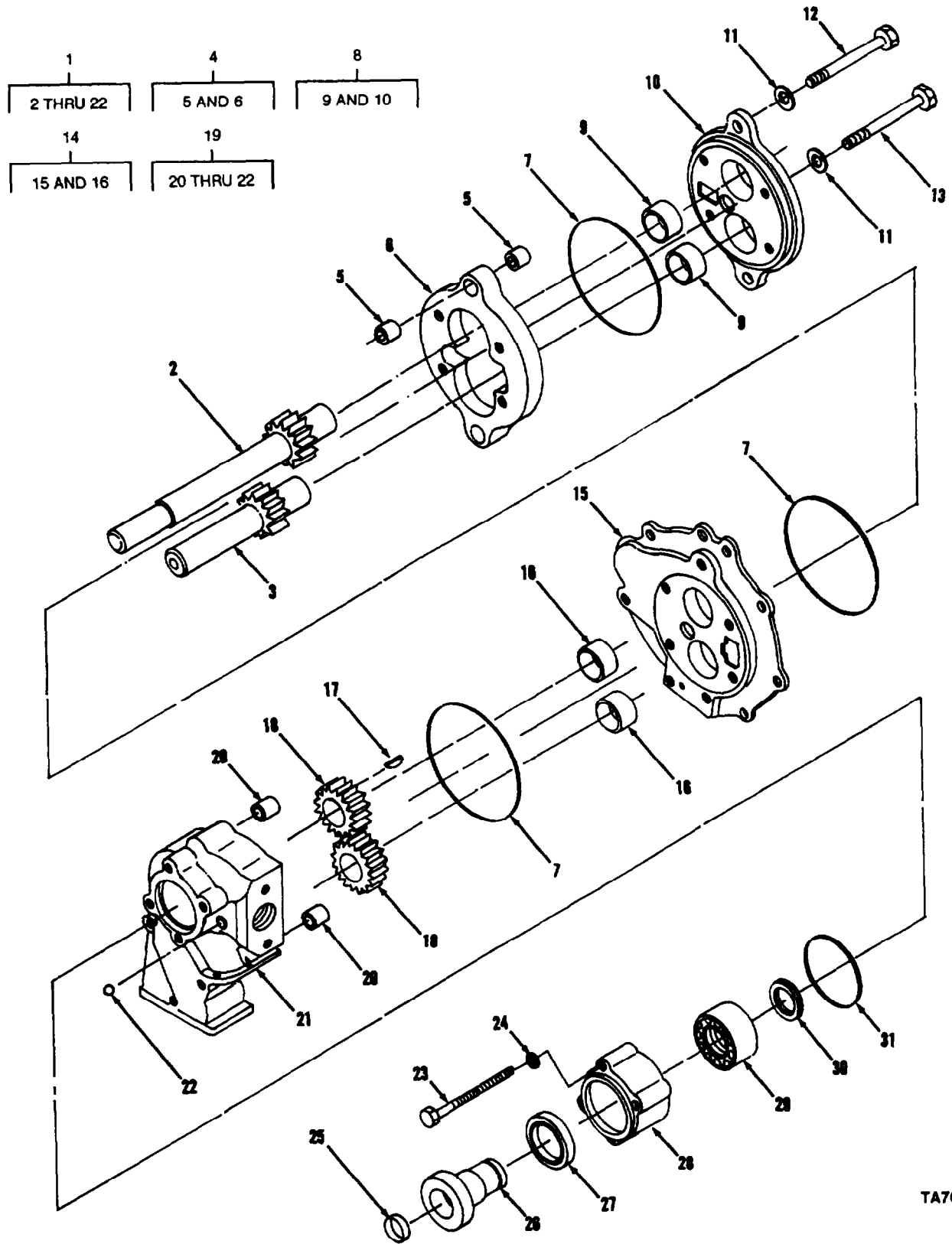

FIGURE 155. TRANSMISSION OIL PUMP.

TA707177

SECTION II			TM 5-3805-261-24P			
(1)	(2)	(3)	(4)	(5)	(6)	
ITEM	SMR		PART			
NO	CODE	CAGEC	NUMBER	DESCRIPTION AND USABLE ON CODES(UOC)	QTY	
GROUP 0721 COOLERS, PUMPS, MOTORS						
FIG. 155 TRANSMISSION OIL PUMP						
1	PFHHH	11083	3P0891	PUMP,ROTARY	1	
2	PFHZZ	11083	3P0877	.GEAR,SPUR	1	
3	PFHZZ	11083	3P0881	.GEARSHAFT,SPUR	1	
4	PFHHH	11083	9M2210	.HOUSING,LIQUID PUMP	1	
5	PFHZZ	11083	8M8489	..PIN,HOLLOW	4	
6	PFHZZ	11083	9M2209	..HOUSING,MECHANICAL	1	
7	PFHZZ	11083	8M5007	.PACKING,PREFORMED	3	
8	PFHZZ	11083	2S5838	.COVER,ACCESS	1	
9	PFHZZ	11083	1M3780	..BEARING,SLEEVE	2	
10	XAHZZ	11083	2S5837	..COVER,OIL PUMP	1	
11	PFHZZ	11083	3S4	.WASHER,FLAT	6	
12	PFHZZ	11083	T65	.BOLT,MACHINE	2	
13	PFHZZ	11083	S1619	.BOLT,MACHINE	4	
14	PFHZZ	11083	3P0890	.HOUSING,LIQUID PUMP	1	
15	XAHZZ	11083	3P0871	..MANIFOLD	1	
16	PFHZZ	11083	1M3780	..BEARING,SLEEVE	2	
17	PFHZZ	96906	MS35756-15	.KEY,WOODRUFF	1	
18	PFHZZ	11083	3P3690	.GEAR,SPUR	2	
19	PFHZZ	11083	3P0883	.HOUSING,LIQUID PUMP	1	
20	PFHZZ	11083	8M8489	..PIN,HOLLOW	2	
21	XAHZZ	11083	3P0882	..MANIFOLD,OIL PUMP	1	
22	PFHZZ	11083	4B9880	..BALL,BEARING	1	
23	PFHZZ	11083	L2070	BOLT,MACHINE	4	
24	PFHZZ	11083	5M2894	WASHER,FLAT	4	
25	PFHZZ	11083	5H4279	PLUG,EXPANSION	1	
26	PFHZZ	11083	2P5769	COUPLING HALF,SHAFT	1	
27	PFHZZ	11083	2H3843	SEAL	1	
28	PFHZZ	11083	2P5766	RETAINER,BALL,BEAR	1	
29	PFHZZ	11083	1B5675	BEARING	1	
30	PFHZZ	80756	RST-177S	RING,RETAINING	1	
31	PFHZZ	11083	2H3931	PACKING,PREFORMED	1	

END OF FIGURE

1
2 THRU 14

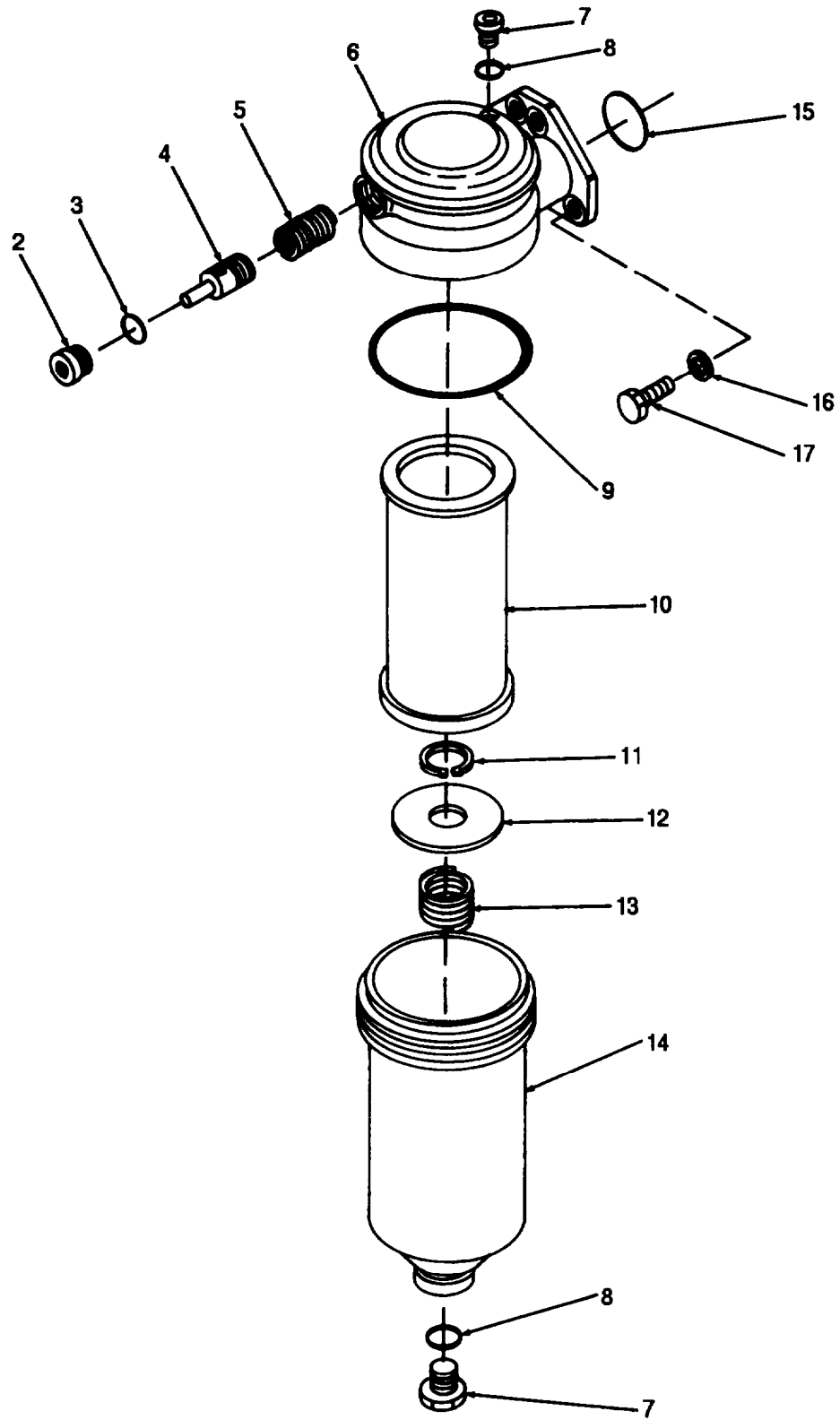
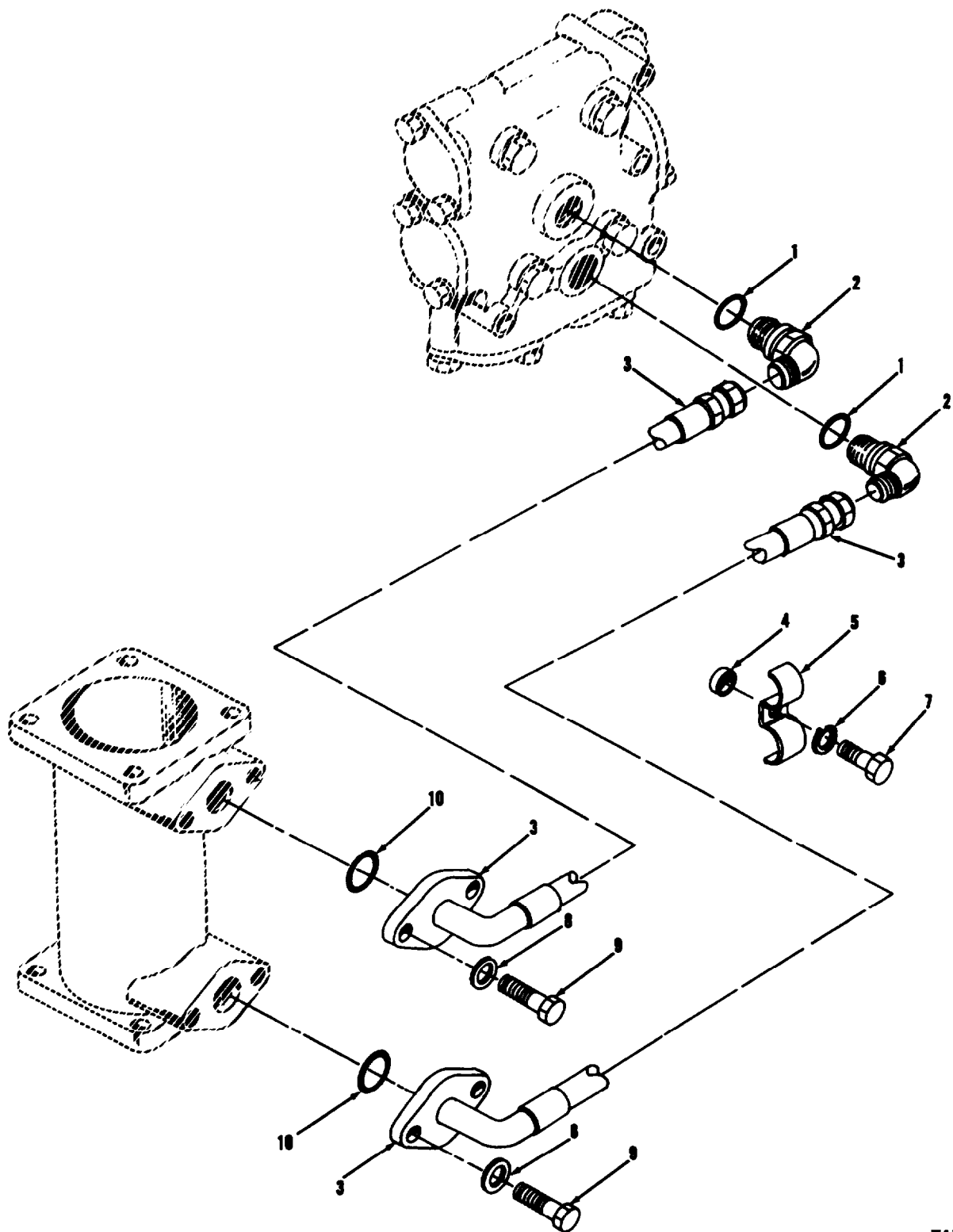

FIGURE 156. TRANSMISSION OIL FILTER AND MOUNTING.

SECTION II			TM 5-3805-261-24P			(6)
(1)	(2)	(3)	(4)	(5)		
ITEM	SMR		PART			
NO	CODE	CAGEC	NUMBER	DESCRIPTION AND USABLE ON CODES(UOC)	QTY	
GROUP 0721 COOLERS, PUMPS, MOTORS						
FIG, 156 TRANSMISSION OIL FILTER AND						
MOUNTING						
1	PFOZZ	11083	6P2091	FILTER,FLUID		1
2	PFOZZ	83259	12HP50NS	.PLUG,MACHINE THREAD		1
3	PFOZZ	11083	3D2824	.PACKING,PREFORMED		1
4	PFOZZ	11083	3T688	.SPOOL,VALVE		1
5	PFOZZ	11083	9M1986	.SPRING,HELICAL,COMP		1
6	PFOZZ	11083	6P2090	.HOUSING,MECHANICAL		1
7	PFOZZ	11083	9S4191	.PLUG,MACHINE THREAD		2
8	PAOZZ	25184	906-737-70	.PACKING,PREFORMED		2
9	PAOZZ	11083	2S8439	.SEAL		1
10	PAOZZ	11083	9M9740	.FILTER ELEMENT,FLUI		1
11	PFOZZ	96906	MS16624-1075	.RING,RETAINING		1
12	PFOZZ	11083	7S6745	.RETAINER,PACKING		1
13	PFOZZ	11083	3S8652	.SPRING,HELICAL,COMP		1
14	PFOZZ	11083	3P0887	.FILTER BODY,FLUID		1
15	PFOZZ	96906	MS28775-218	PACKING,PREFORMED		2
16	PFFZZ	96906	MS35338-46	WASHER,LOCK		4
17	PFFZZ	11083	S1594	BOLT,MACHINE		4

END OF FIGURE



TA707179

FIGURE 157. TRANSMISSION OIL COOLER LINES AND FITTINGS.

SECTION II			TM 5-3805-261-24P			
(1)	(2)	(3)	(4)	(5)	(6)	
ITEM	SMR		PART			
NO	CODE	CAGEC	NUMBER	DESCRIPTION AND USABLE ON CODES(UOC)	QTY	
				GROUP 0721 COOLERS, PUMPS, MOTORS		
				FIG. 157 TRANSMISSION OIL COOLER		
				LINES AND FITTINGS		
1	PFFZZ	11083	3D2824	PACKING,PREFORMED	4	
2	PFFZZ	11083	307950	ELBOW,TUBE TO BOSS	4	
3	PAFZZ	11083	5T2918	HOSE ASSEMBLY,NONME	2	
4	PFFZZ	11083	8B8679	SPACER,SLEEVE	1	
5	PFFZZ	11083	6D9392	BRACKET	1	
6	PFFZZ	96906	MS35338-46	WASHER,LOCK	1	
7	PFFZZ	80204	B1821BH038C125N	SCREW,CAP,HEXAGON H	1	
8	PFFZZ	11083	5M2894	WASHER,FLAT	4	
9	PFOZZ	11083	0T0573	CAPSCREW,FUEL PUMP	4	
10	PFFZZ	81349	M83248/2-214	PACKING,PREFORMED	2	

END OF FIGURE

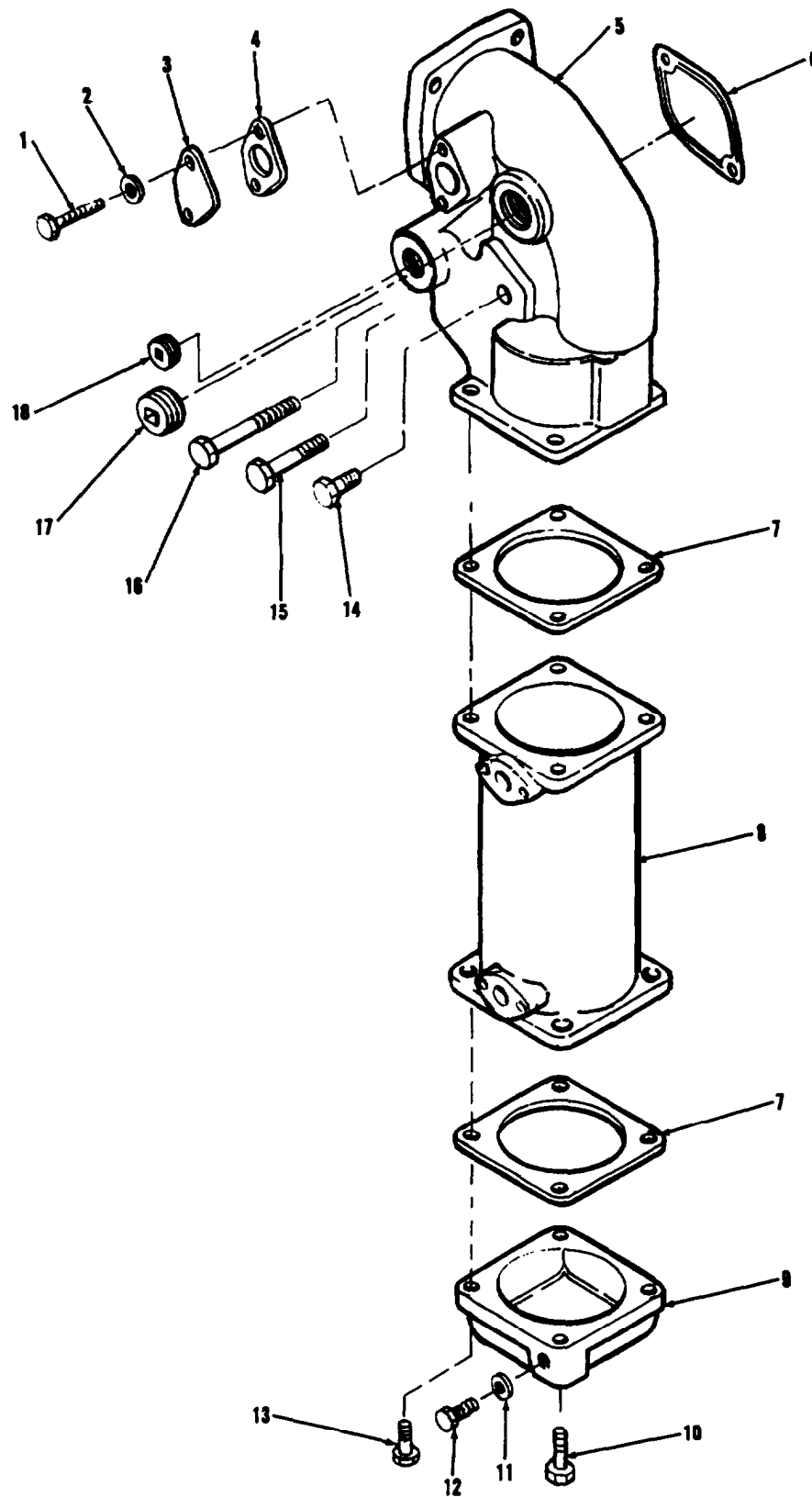

TA707180

FIGURE 158. TRANSMISSION OIL COOLER ASSEMBLY.

SECTION II			TM 5-3805-261-24P			
(1)	(2)	(3)	(4)	(5)	(6)	
ITEM	SMR		PART			
NO	CODE	CAGEC	NUMBER	DESCRIPTION AND USABLE ON CODES(UOC)	QTY	
				GROUP 0721 COOLERS, PUMPS, MOTORS		
				FIG. 158 TRANSMISSION OIL COOLER		
				ASSEMBLY		
1	PFFZZ	80204	B1821BH031C075N	BOLT,MACHINE	2	
2	PFFZZ	96906	MS27183-12	WASHER,FLAT	2	
3	PFFZZ	11083	4N3840	COVER,ACCESS	1	
4	PFFZZ	11083	4N3841	GASKET	1	
5	PFFZZ	11083	6N125	COVER,ACCESS	1	
6	PFFZZ	11083	2W4561	GASKET	1	
7	PFFZZ	11083	2M4108	GASKET	2	
8	PAFZZ	11083	7N0128	CORE ASSEMBLY,OIL C	1	
9	PFFZZ	11083	5S7607	COVER,ACCESS	1	
10	PFFZZ	11083	0S1590	BOLT,MACHINE	1	
11	PFFZZ	11083	6F7062	WASHER,FLAT	1	
12	PFFZZ	11083	2H8829	PLUG,MACHINE THREAD	1	
13	PFFZZ	11083	S1594	BOLT,MACHINE	7	
14	PFFZZ	01276	2082-68	PLUG,PIPE	1	
15	PFOZZ	11083	0S1591	SCREW	1	
16	PFFZZ	96906	MS35307-371	SCREW,CAP,HEXAGON H	1	
17	PFFZZ	11083	3B0551	PLUG,PIPE	1	
18	PFFZZ	11083	1B5174	PLUG,PIPE	1	

END OF FIGURE

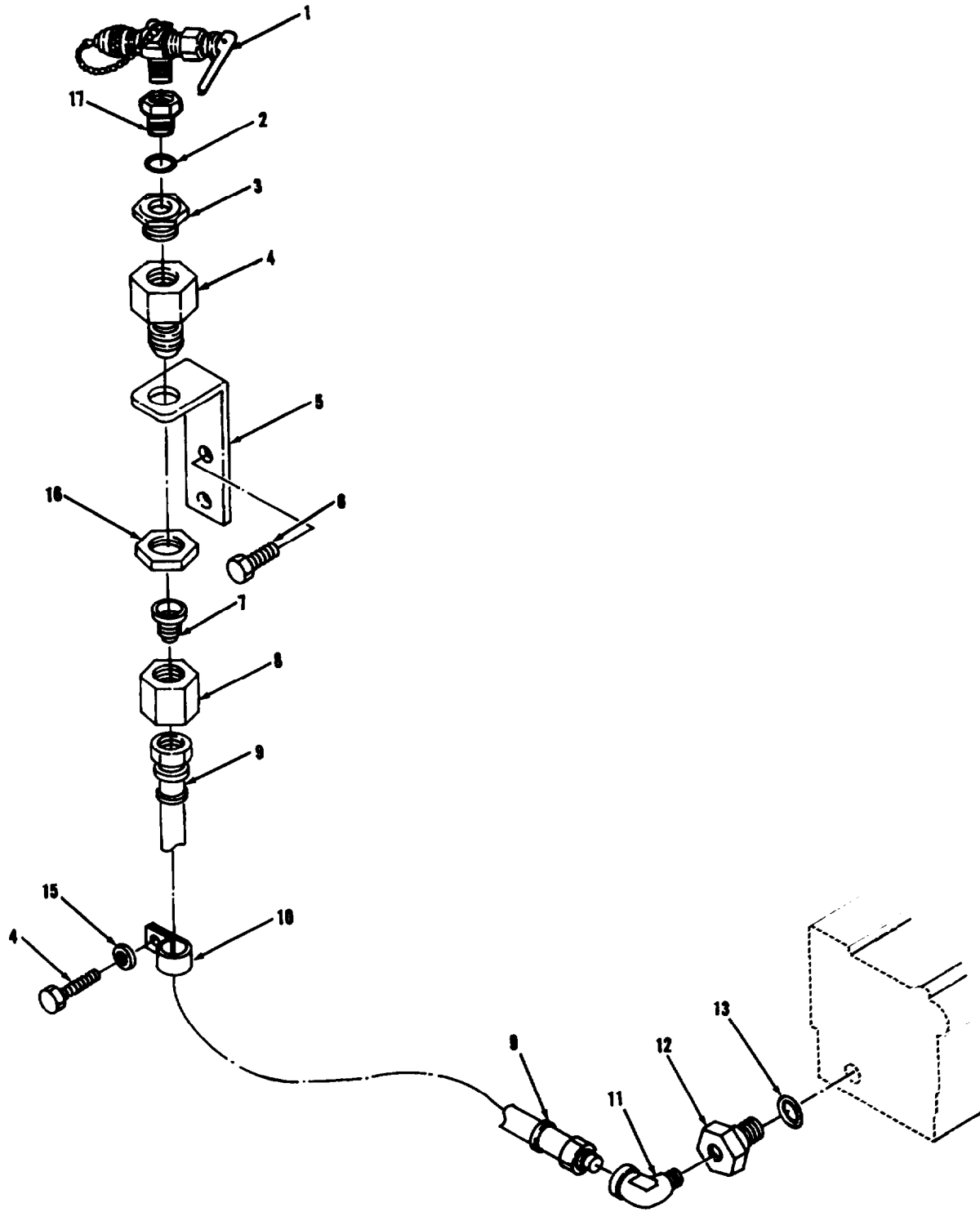

TA707181

FIGURE 159. TRANSMISSION OIL SAMPLING LINES AND VALVE.

SECTION II			TM 5-3805-261-24P		(5)	(6)
(1)	(2)	(3)	(4)			
ITEM	SMR		PART			
NO	CODE	CAGEC	NUMBER	DESCRIPTION AND USABLE ON CODES(UOC)		QTY
				GROUP 0721 COOLERS, PUMPS, MOTORS		
				FIG. 159 TRANSMISSION OIL SAMPLING		
				LINES AND VALVE		
1	PAOZZ	19207	11669424	COCK,DRAIN		1
2	PFOZZ	11083	3J7354	PACKING,PREFORMED		1
3	PAOZZ	11083	5R5304	ADAPTER,STRAIGHT,PI		1
4	PAOZZ	11083	6V2376	REDUCER,TUBE		1
5	PFOZZ	11083	5R7180	BRACKET,ANGLE		1
6	PFOZZ	11083	0S1618	BOLT,MACHINE		2
7	PFOZZ	96906	MS51534A8-4	REDUCER BODY,TUBE		1
8	PFOZZ	96906	MS51531B8	NUT,TUBE COUPLING		1
9	PAOZZ	11083	3N7268	HOSE ASSEMBLY,NONME		1
10	PFOZZ	11083	4K8864	CLAMP,LOOP		1
11	PAOZZ	11083	6V4245	ELBOW,PIPE		1
12	PAOZZ	30780	6-1/4 F50G-S	ADAPTER,STRAIGHT,PI		1
13	PAOZZ	25184	906-737-70	PACKING,PREFORMED		1
14	PFOZZ	80204	B1821BH031C075N	BOLT,MACHINE		1
15	PFOZZ	96906	MS27183-12	WASHER,FLAT		1
16	PFOZZ	30780	8WLNS	NUT,PLAIN,HEXAGON		1
17	PFOZZ	07421	425-100-003	ADAPTER,TEST SET W/O-RING		1

END OF FIGURE

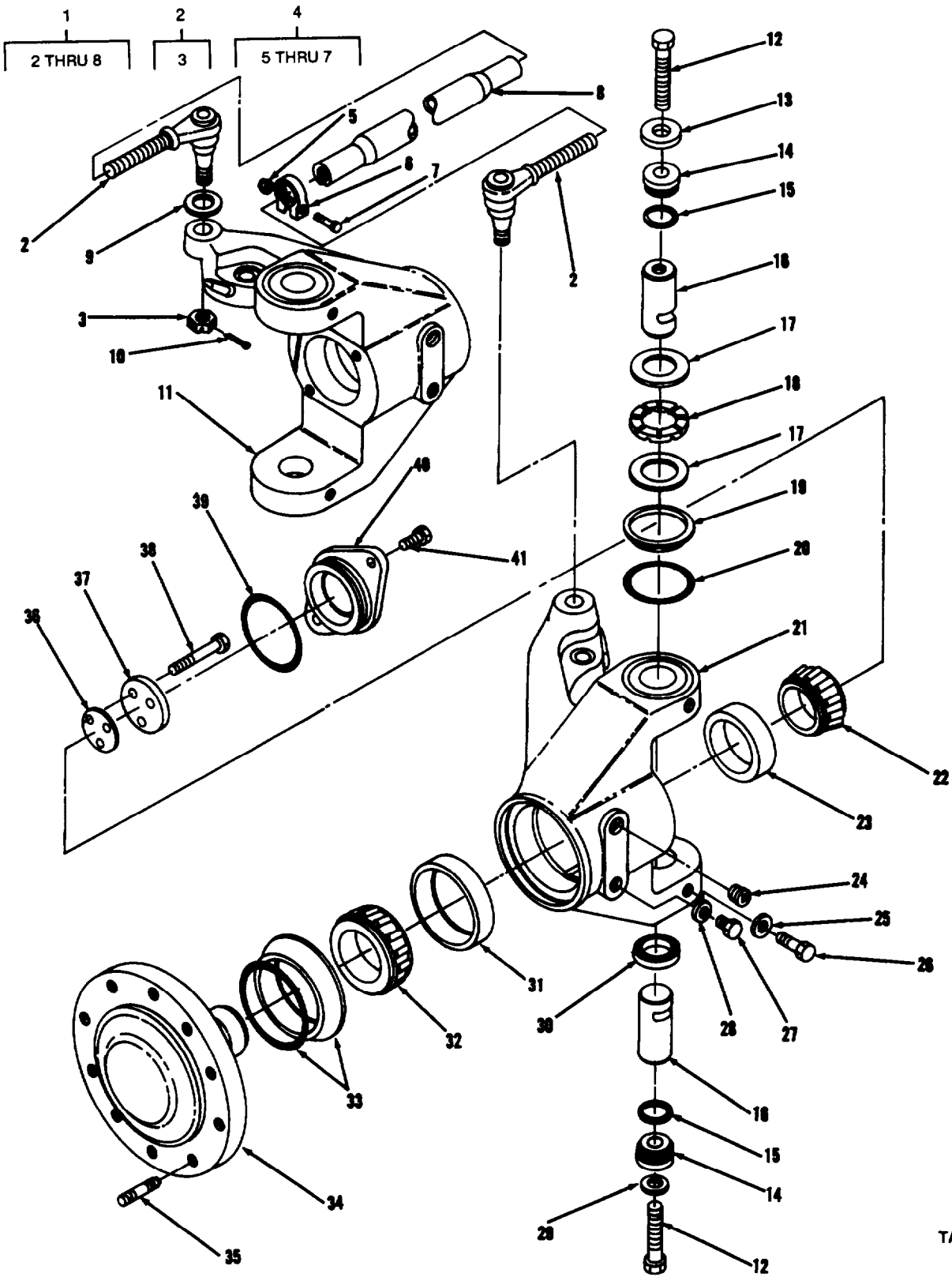

TA707182

FIGURE 160. DRAG LINK AND SPINDLE ASSEMBLY

SECTION II			TM 5-3805-261-24P			(6)
(1)	(2)	(3)	(4)	(5)		
ITEM	SMR		PART			
NO	CODE	CAGEC	NUMBER	DESCRIPTION AND USABLE ON CODES(UOC)	QTY	
				GROUP 10 FRONT AXLE GROUP 1000 FRONT AXLE ASSEMBLY FIG. 160 DRAG LINK AND SPINDLE ASSEMBLY		
1	PFHHH	31033	L-24-VT-4016-A-1	DRAG LINK,STEERING	1	
			1			
2	PFHZZ	98349	L-24-LV-4014-A-1	.TIE ROD END,STEERIN	1	
			1			
2	PFHZZ	98349	L-24-LV-4016-A-1	.TIE ROD END,STEERIN	1	
			2			
3	PFHZZ	11083	2F8057	..NUT,SELF-LOCKING,HE	2	
4	XAHHH	11083	9D6519	.CLAMP ASSY	2	
5	PFHZZ	11083	3K2889	..NUT	2	
6	PFHZZ	59875	L-24-CP-8	..CLAMP,LOOP	2	
7	PFHZZ	11083	1B4367	..BOLT,MACHINE	4	
8	PFHZZ	98349	L-18-RT-663	.TIE ROD,STEERING	1	
9	PFHZZ	11083	8D2811	WASHER,FLAT	2	
10	PFHZZ	96906	MS24665-355	PIN,COTTER	2	
11	PFHZZ	11083	2G8596	SPINDLE,WHEEL,NON	1	
12	PFHZZ	11083	5P8081	BOLT,SELF-LOCKING	4	
13	PFHZZ	11083	2G8742	WASHER,FLAT	2	
14	PFHZZ	11083	2G8739	RETAINER	4	
15	PAHZZ	11083	2G8741	SEAL RING,METAL	4	
16	PFHZA	11083	2G8629	POST,ELECTRICAL-MEC	4	
17	PFHZZ	11083	2G8615	BEARING,WASHER,THRU	4	
18	PFHZZ	11083	2G8626	BEARING,WASHER,THRU	2	
19	PAHZZ	11083	2G8777	RING,WIPER	4	
20	PFHZZ	11083	9M2092	PACKING,PREFORMED	4	
21	PFHZZ	11083	2G8597	SPINDLE,WHEEL,NON D	1	
22	PAHZZ	11083	7D8636	CONE AND ROLLERS,TA	2	
23	PAHZZ	60038	JM714210	CUP,TAPERED ROLLER	2	
24	PFHZZ	11083	1B5174	PLUG,PIPE	2	
25	PFHZZ	78189	3320-14-01	WASHER,SQUARE CONE	8	
26	PFHZZ	11083	0S1571	SCREW,CAP,HEXAGON H	4	
27	PFHZZ	11083	8M9307	PLUG,MACHINE THREAD	2	
28	PFHZZ	00742	71112A	WASHER,FLAT	2	
29	PFHZZ	10832	S115	WASHER,FLAT	2	
30	PAHZZ	11083	5P8890	SEAL,PLAIN ENCASED	2	
31	PAHZZ	11083	300060	CUP,TAPERED ROLLER	2	
32	PAHZZ	11083	300061	CONE AND ROLLERS,TA	2	
33	PAHZZ	11083	5K5288	SEAL	2	
34	PFHZZ	11083	6G9963	SPINDLE,WHEEL,NONDR	2	
35	PFHZZ	11083	6V4250	STUD,PLAIN	20	
36	PFHZZ	11083	2G3865	SHIM	2	
37	PFHZA	11083	7D8643	PLATE,RETAINING,BEA	2	
38	PFHZZ	11083	L1329	BOLT,MACHINE	6	
39	PFHZZ	11083	2J8163	PACKING,PREFORMED	2	
40	PFHZZ	11083	5T906	COVER,ACCESS	2	
41	PFHZZ	03038	LH93725-59	BOLT,SELF-LOCKING	4	

END OF FIGURE

7	16	27	34
8 THRU 10	17 THRU 19	28 AND 29	35 THRU 37

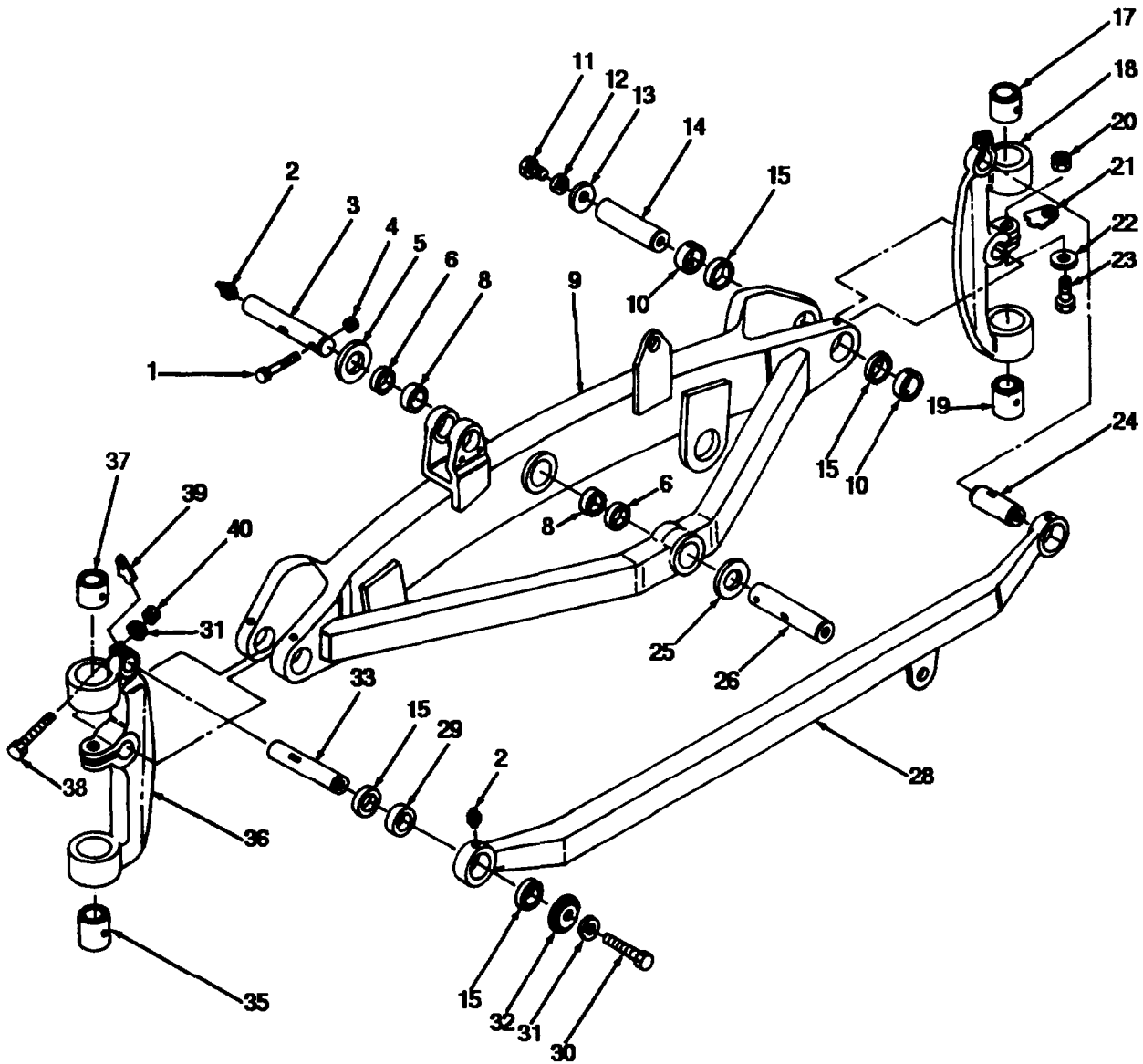

TA707183

FIGURE 161. FRONT STEERING AXLE ASSEMBLY

SECTION II

TM 5-3805-261-24P

(1) ITEM NO	(2) SMR CODE	(3) CAGEC	(4) PART NUMBER	(5) DESCRIPTION AND USABLE ON CODES(UOC)	(6) QTY
GROUP 1000 FRONT AXLE ASSEMBLY					
FIG. 161 FRONT STEERING AXLE ASSEMBLY					
1	PFHZZ	11083	T65	BOLT,MACHINE	2
2	PFHZZ	96906	MS15003-1	FITTING,LUBRICATION	12
3	PFHZZ	11083	2G8617	SHAFT,STRAIGHT	1
4	PFHZZ	11083	2K4973	LOCKNUT	2
5	PFHZZ	11083	9D3523	WASHER,FLAT	2
6	PAHZZ	11083	5P8843	SEAL,PLAIN ENCASED	4
7	PFHZZ	11083	5R6362	AXLE ASSEMBLY,VEHIC	1
8	PAHZZ	11083	2G8608	.BEARING,SLEEVE	4
9	PFHHH	11083	5R6363	.AXLE ASSEMBLY,VEHIC	1
10	PAHZZ	11083	2G8631	.BEARING,SLEEVE	4
11	PFHZZ	11083	L1351	BOLT,MACHINE	4
12	PFHZZ	78189	3320-14-01	WASHER,SQUARE CONE	4
13	PFHZZ	11083	2G8768	WASHER,FLAT	4
14	PFHZA	11083	2G8633	POST,ELECTRICAL-MEC	2
15	PAHZZ	11083	5P8842	SEAL,PLAIN ENCASED	8
16	PFHZZ	11083	2G8728	ARM,PIVOTING WHEEL	1
17	PAHZZ	11083	2G7387	.BEARING,SLEEVE	1
18	PFHZZ	11083	2G8570	.ARM,FRONT AXLE	1
19	PAHZZ	11083	2G7388	.BEARING,SLEEVE	1
20	PFHZZ	11083	2J3505	NUT,PLAIN,HEXAGON	2
21	PAHZZ	11083	9D2754	INSERT	2
22	PFHZZ	78500	1229T1554	WASHER,FLAT	2
23	PFHZZ	11083	1D4629	BOLT,SPECIAL	2
24	PFHZZ	11083	2G8625	POST,ELECTRICAL-MEC	1
25	PFHZZ	96906	MS27183-36	WASHER,FLAT	1
26	PFHZZ	11083	2G8621	PIN,STRAIGHT,HEADLE	1
27	PFHZZ	11083	2G8602	BAR ASSEMBLY,AXLE S	1
28	PFHZZ	11083	2G8599	.CONNECTING LINK,RIG	1
29	PFHZZ	11083	2G8624	.BEARING,SLEEVE	2
30	PFHZZ	90940	0035392-0	BOLT,MACHINE	2
31	PFHZZ	11083	4D3704	WASHER,FLAT	4
32	PFHZZ	11083	2G5667	RETAINER,MOUNTING C	2
33	PFHZA	11083	2G8613	PIN,STRAIGHT,HEADLE	1
34	XAHHH	11083	2G8727	ARM ASSY	1
35	PAHZZ	11083	2G7388	.BEARING,SLEEVE	1
36	PAHZZ	11083	2G8598	.ARM,FRONT AXLE	1
37	PAHZZ	11083	2G7387	.BEARING,SLEEVE	1
38	PFHZZ	11083	1B4367	BOLT,MACHINE	2
39	PFHZZ	11083	4D0925	LOCK,FRONT AXLE	2
40	PFHZZ	96906	MS51967-20	NUT,PLAIN,HEXAGON	2

END OF FIGURE

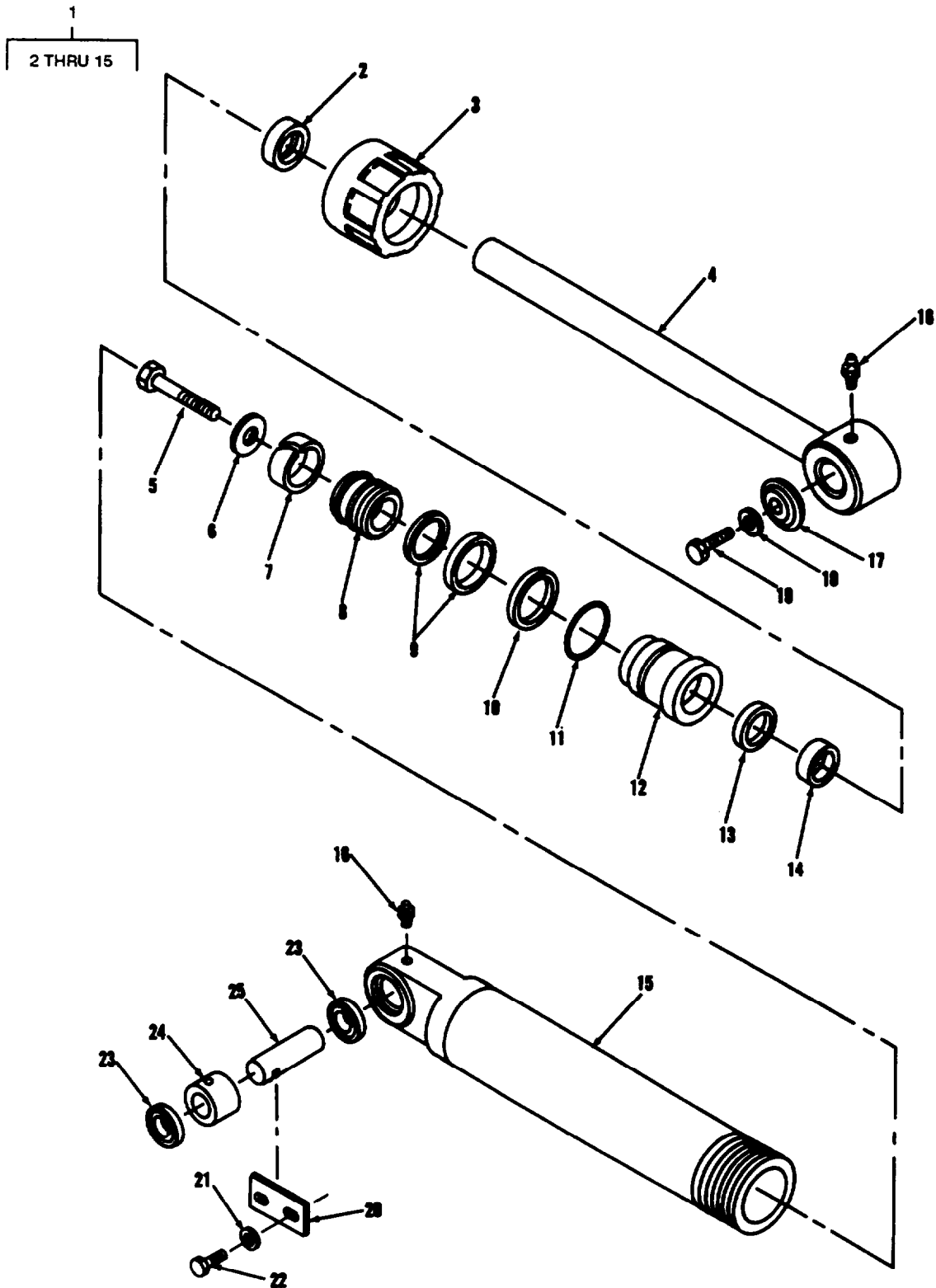

TA707184

FIGURE 162. LEANING WHEEL CYLINDER ASSEMBLY

SECTION II

TM 5-3805-261-24P

(1) ITEM NC	(2) SMR CODE	(3) CAGEC	(4) PART NUMBER	(5) DESCRIPTION AND USABLE ON CODES(UOC)	(6) QTY
				GROUP 1004 STEERING AND LEANING WHEEL MECHANISM FIG. 162 LEANING WHEEL CYLINDER ASSEMBLY	
1	PFFHH	11083	3G4752	CYLINDER ASSEMBLY,A	1
2	PAHZZ	11083	9J4037	.SEAL,PLAIN ENCASED	1
3	PFHZZ	11083	7J9887	.COLLAR,SHAFT	1
4	PFHZZ	11083	3G4761	.CONNECTING LINK,RIG	1
5	PFHZZ	11083	7J5639	.BOLT,SELF-LOCKING	1
6	PFHZZ	11083	8J7415	.WASHER	1
7	PAHZZ	11083	7J9885	.RING	1
8	PFHZZ	11083	7J9886	.PISTON,LINEAR ACTUA	1
9	PAHZZ	11083	4T8054	..SEAL ASSEMBLY	1
10	PAHZZ	11083	4J9224	.RING,BACK UP	1
11	PFHZZ	11083	2H3931	.PACKING,PREFORMED	1
12	PFHZZ	11083	7J9888	.CAP,LINEAR ACTUATIN	1
13	PAHZZ	11083	6J9733	.GASKET	1
14	PAHZZ	11083	9J4038	.SEAL ASSEMBLY	1
15	PFHZZ	11083	3G4754	.HOUSING ASSEMBLY,CY	1
16	PFHZZ	96906	MS15003-1	FITTING,LUBRICATION	2
17	PFHZZ	11083	2G5667	RETAINER,MOUNTING C	1
18	PFHZZ	11083	4D3704	WASHER,FLAT	1
19	PFHZZ	90940	0035392-0	BOLT,MACHINE	1
20	PAHZZ	11083	6G7187	SPACER,PLATE	1
21	PFHZZ	96906	MS27183-17	WASHER,FLAT	2
22	PFHZZ	11083	6H1717	BOLT,MACHINE	2
23	PAHZZ	11083	5P8842	SEAL,PLAIN ENCASED	4
24	PAHZZ	11083	2G8631	BEARING,SLEEVE	2
25	PFHZZ	11083	2G8609	PIN,STRAIGHT,HEADLE	1

END OF FIGURE

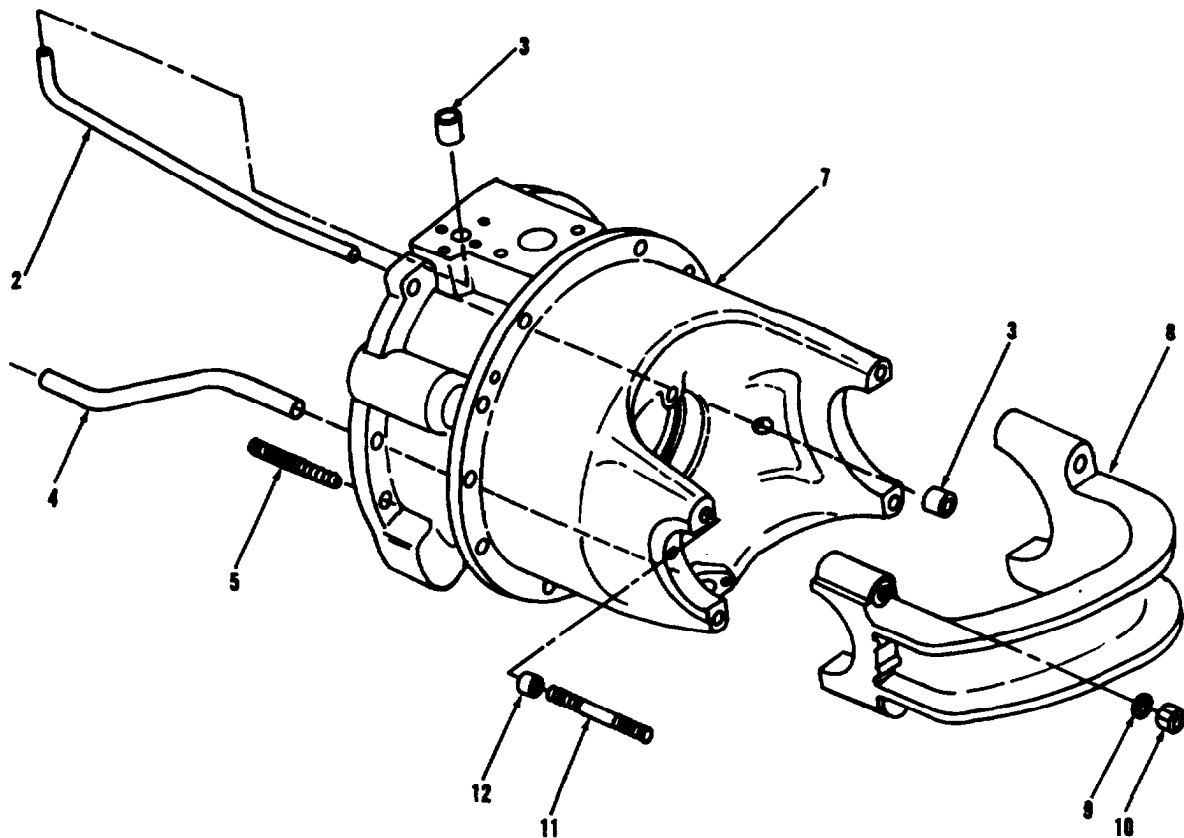
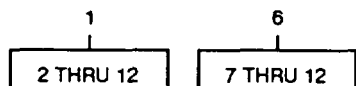

TA707185

FIGURE 163. DIFFERENTIAL CARRIER.

SECTION II			TM5-3805-261-24P			
(1)	(2)	(3)	(4)	(5)	(6)	
ITEM	SMR		PART			
NO	CODE	CAGEC	NUMBER	DESCRIPTION AND USABLE ON CODES(UOC)	QTY	
				GROUP 11 REAR AXLE		
				GROUP 1100 REAR AXLE ASSEMBLY		
				FIG. 163 DIFFERENTIAL CARRIER		
1	PFHZZ	11083	8D4570	CARRIER ASSEMBLY,DI	1	
2	PFHZZ	11083	8D4323	.TUBE,BENT,METALLIC	1	
3	PAHZZ	11083	2G1314	.BUSHING,SLEEVE	2	
4	PFHZZ	11083	8D4556	.TUBE,BENT,METALLIC	4	
5	PFHZZ	11083	3D8439	.STUD,PLAIN	10	
6	XAHZZ	11083	8D4591	.CARRIER	1	
7	XAHZZ	11083	8D4549	..CARRIER,DIFF	1	
8	XAHZZ	11083	8D4221	..CAP,BEARING	1	
9	PFHZZ	11083	5P8248	..WASHER,FLAT	4	
10	PFHZZ	96906	MS51968-23	..NUT,PLAIN,HEXAGON	4	
11	PFHZZ	11083	3D2088	..STUD,PLAIN	4	
12	XAHZZ	11083	3M6372	..FERRULE	4	

END OF FIGURE

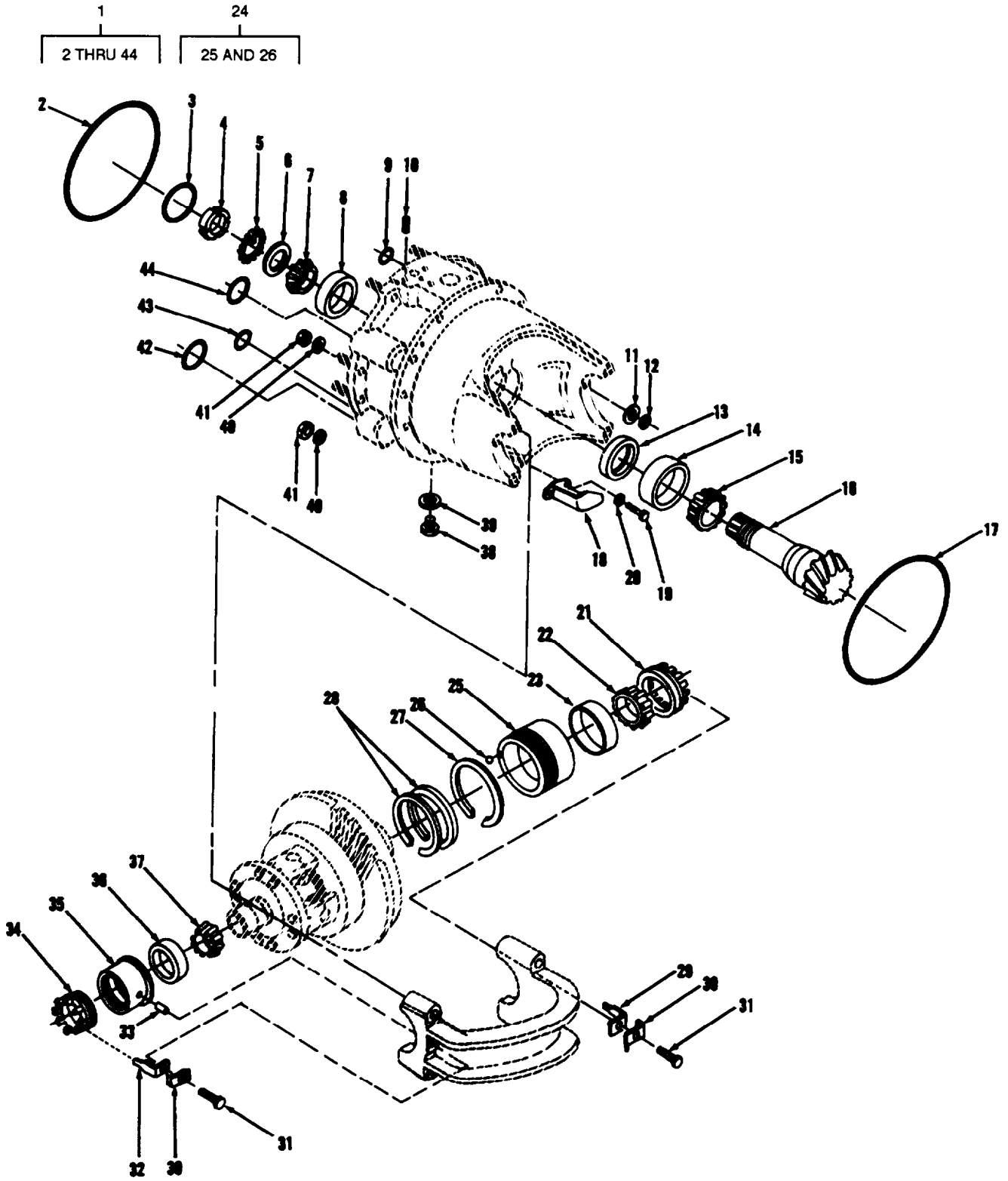

TA707186

FIGURE 164. DIFFERENTIAL AND BEVEL GEAR.

SECTION II			TM5-3805-261-24P			
(1)	(2)	(3)	(4)	(5)	(6)	
ITEM	SMR		PART			
NO	CODE	CAGEC	NUMBER	DESCRIPTION AND USABLE ON CODES(UOC)	QTY	
GROUP 1100 REAR AXLE ASSEMBLY						
FIG. 164 DIFFERENTIAL AND BEVEL GEAR						
1	PFFHH	11083	2G6010	DIFFERENTIAL GEAR U	1	
2	PFHZZ	11083	4D1577	.PACKING,PREFORMED	1	
3	PAHZZ	11083	2S8439	. SEAL	1	
4	PFHZZ	11083	5P5813	.NUT,PLAIN,ROUND	1	
5	PFHZA	52676	W-14	.WASHER,KEY	1	
6	PFHZZ	60038	K91514	.WASHER,KEY	1	
7	PAHZZ	60038	JLM813049	.CONE AND ROLLERS,TA	1	
8	PAHZZ	60038	JLM813010	.CUP,TAPERED ROLLER	1	
9	PFHZZ	09990	2-312S1032-70	.PACKING,PREFORMED	1	
10	PFHZZ	89346	50410DA	. PLUG,PIPE	1	
11	PAHZZ	11083	9D8799	.RING	1	
12	PFHZZ	11083	2S1914	.PACKING,PREFORMED	1	
13	PAHZZ	11083	2H3911	.SEAL,PLAIN ENCASED	1	
14	PAHZZ	11083	1P2697	.CUP,TAPERED ROLLER	1	
15	PAHZZ	60038	JHM516849	.CONE AND ROLLERS,TA	1	
16	PFHZZ	11083	2G5769	.GEARSHAFT,BEVEL	1	
17	PAHZZ	11083	7S4571	.SEAL,OIL	1	
18	PFHZZ	11083	8D4561	.BRACKET ASSEMBLY,MT	1	
19	PFHZZ	11083	L1351	.BOLT,MACHINE	2	
20	PAHZZ	11083	8M7640	.RETAINER,NUT AND BO	2	
21	PAHZZ	11083	6G4703	.RING,EXTERNALLY,THR	1	
22	PAHZZ	11083	300061	.CONE AND ROLLERS,TA	1	
23	PAHZZ	11083	300060	.CUP,TAPERED ROLLER	1	
24	PFHZZ	11083	8D7682	.HUB,BODY	1	
25	XAHZZ	11083	9D2682	..CAGE	1	
26	PAHZZ	11083	2D6642	..BALL,BEARING	1	
27	PFHZZ	11083	9D6115	.RING,RETAINING	1	
28	PFHZZ	11083	6G6274	.RING,SEAL	2	
29	PFHZZ	11083	8D8277	.BRACKET ANGLE	1	
30	PFHZZ	11083	9D9334	.BRACKET,DOUBLE ANGL	2	
31	PFHZZ	11083	0S0509	.SCREW,CAP,HEXAGON H	2	
32	PFHZZ	11083	8D7847	.BRACKET,ANGLE	1	
33	PFHZZ	11083	6F698	.PIN,STRAIGHT,HEADLE	1	
34	PAHZZ	11083	6G4701	.RING,EXTERNALLY,THR	1	
35	PFHZZ	11083	8D4313	.NUT,PLAIN,ROUND	1	
36	PAHZZ	11083	1P2636	. CUP	1	
37	PAHZZ	11083	1P2662	.CONE	1	
38	PFHZZ	11083	6B5262	.PLUG,MACHINE THREAD	1	
39	PFHZZ	79150	2165	.GASKET	1	
40	PFHZZ	11083	2S5658	.WASHER,FLAT	21	
41	PFHZZ	96906	MS51967-20	.NUT,PLAIN,HEXAGON	21	
42	PFHZZ	09990	2-227N951-75	.PACKING,PREFORMED	1	
43	PFHZZ	99193	S9413-215	.PACKING,PREFORMED	1	
44	PFHZZ	11083	4F7952	.PACKING,PREFORMED	1	

END OF FIGURE

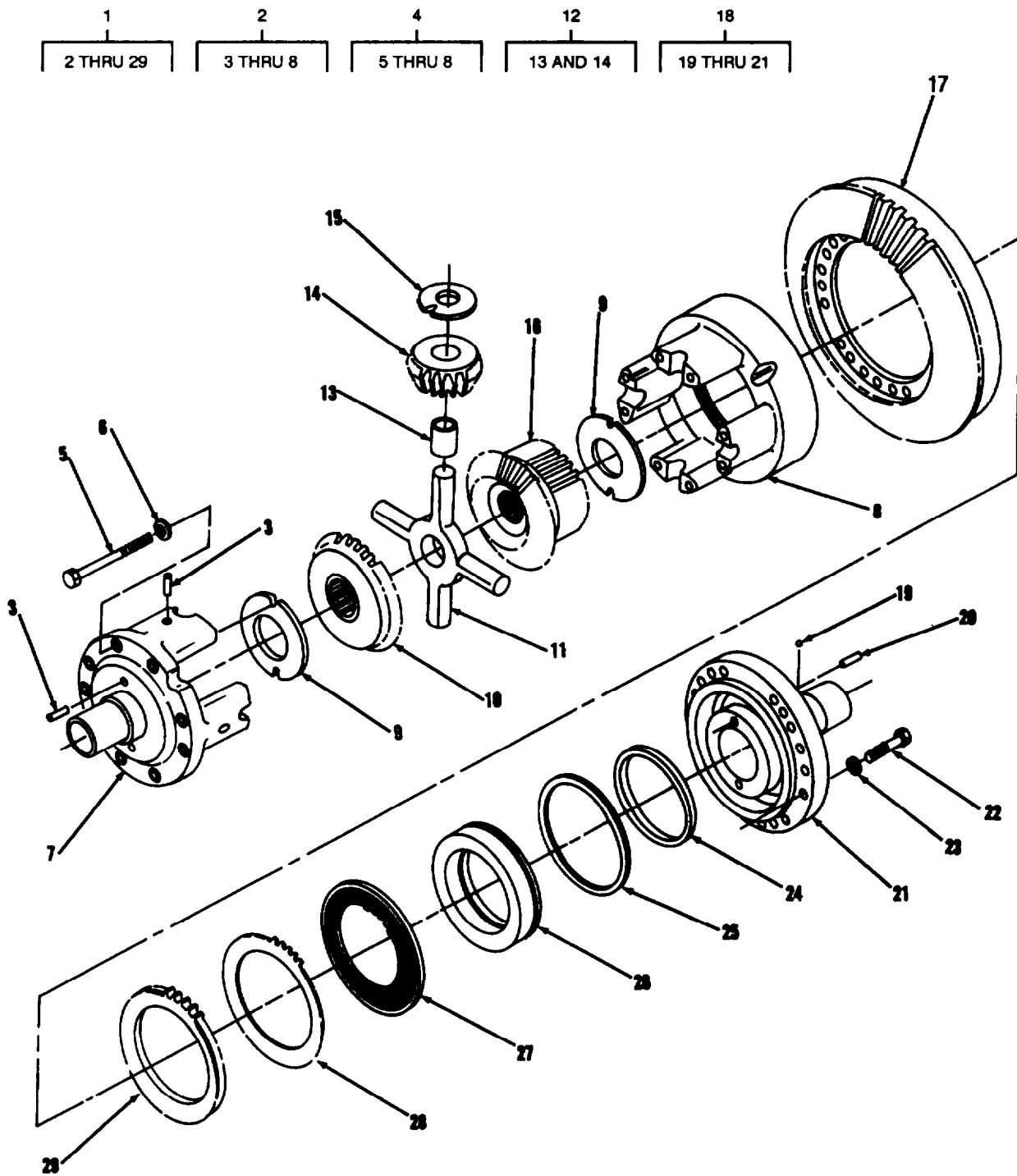

TA707187

FIGURE 165. DIFFERENTIAL ASSEMBLY

SECTION II

TM5-3805-261-24P

(1) ITEM NO	(2) SMR CODE	(3) CAGEC CAGEC	(4) PART NUMBER	(5) DESCRIPTION AND USABLE ON CODES(UOC)	(6) QTY
GROUP 1100 REAR AXLE ASSEMBLY					
FIG. 165 DIFFERENTIAL ASSEMBLY					
1	PFHHH	11083	2G6020	DIFFERENTIAL,DRIVIN	1
2	PFHZZ	11083	9D8972	.HOUSING,MECHANICAL	1
3	PFHZZ	11083	3D6509	..PIN,STRAIGHT,HEADLE	6
4	XAHZZ	11083	9D8971	..HOUSING ASSY	8
5	PFHZZ	11083	9F2491	. ..BOLT,MACHINE	8
6	PFHZZ	61510	CKE42A	. ..WASHER,FLAT	8
7	XAHZZ	11083	9D8968	. ..HOUSING	1
8	XAHZZ	11083	9D8969	. ..HOUSING	1
9	PAHZZ	11083	8D4064	.BEARING,WASHER,THRU	2
10	XBHZZ	11083	8D9471	.GEAR,BEVEL	1
11	PFHZZ	11083	8D4528	.SPIDER,UNIVERSAL JO	1
12	PFHZZ	11083	8D9460	.PINION ASSEMBLY	4
13	PAHZZ	11083	8D4072	..BEARING,SLEEVE	1
14	XAHZZ	11083	8D9473	..GEAR,BEVEL	1
15	PFHZZ	11083	8D4065	.BEARING,WASHER,THRU	4
16	PFHZZ	11083	8D9472	.GEAR,BEVEL	1
17	PFHZZ	11083	2G5768	.GEAR,BEVEL	1
18	PFHZZ	11083	8D7694	.HOUSING ASSEMBLY	1
19	PAHZZ	11083	2D6642	..BALL,BEARING	1
20	PFHZZ	11083	3D6509	..PIN,STRAIGHT,HEADLE	2
21	XAHZZ	11083	8D7693	..HOUSING	1
22	PFHZZ	11083	1A8537	.BOLT,MACHINE	18
23	PFHZZ	11083	4D3704	.WASHER,FLAT	18
24	PFHZZ	11083	7D8226	.RETAINER,PACKING	1
25	PFHZZ	11083	7D8225	.RETAINER,PACKING	1
26	PFHZZ	11083	8D4291	.PISTON RING,LINEAR	1
27	PFHZZ	11083	3T6338	.DISK,CLUTCH	7
26	PFHZZ	11083	7D8185	.DISK,CLUTCH	8
29	PFHZZ	11083	8D4282	.DISC,DRIVE,TRANSMIS	1

END OF FIGURE

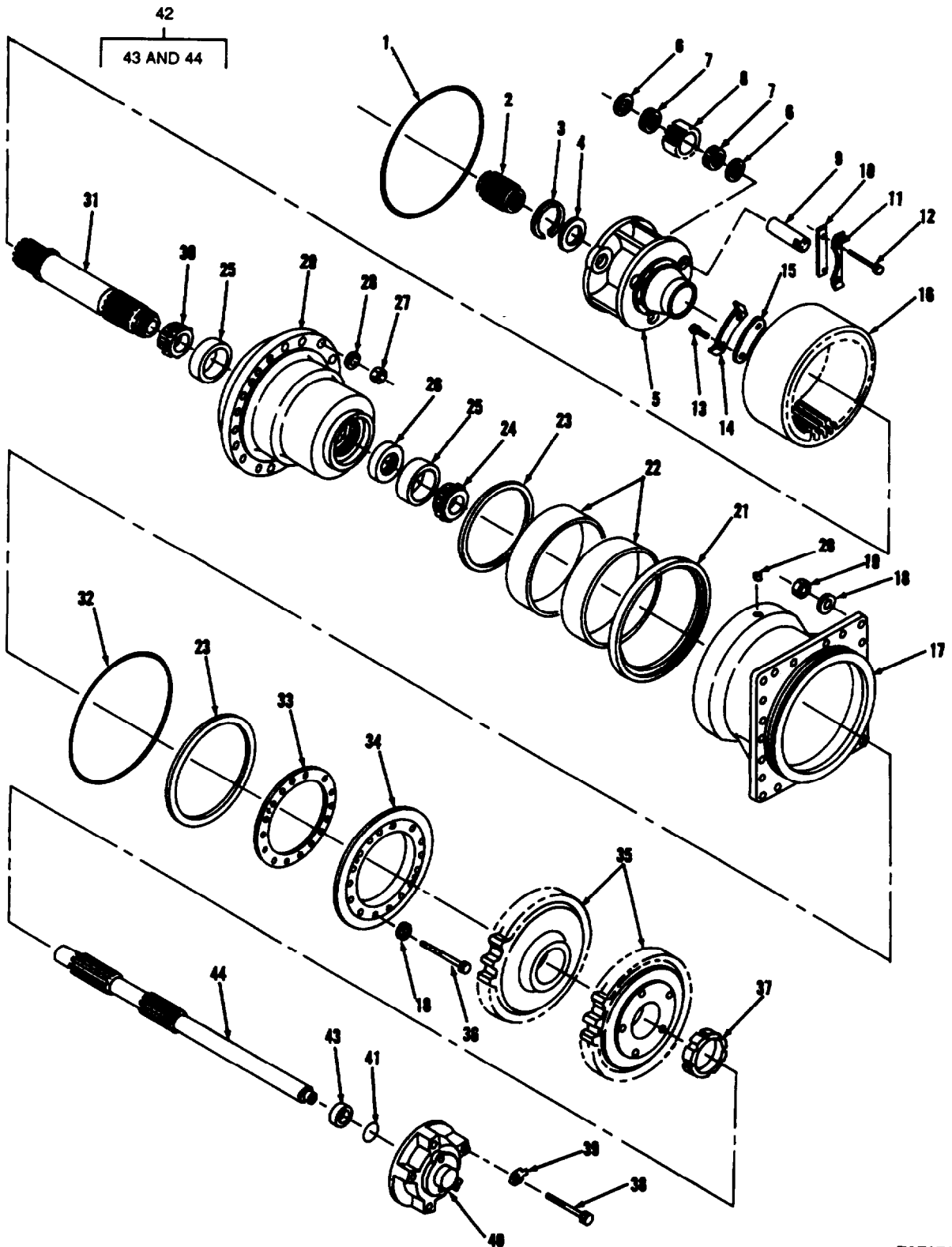

TA707188

FIGURE 166. FINAL DRIVE ASSEMBLY.

SECTION II

TM5-3805-261-24P

(1) ITEM NO	(2) SMR CODE	(3) CAGEC	(4) PART NUMBER	(5) DESCRIPTION AND USABLE ON CODES(UOC)	(6) QTY
GROUP 1103 PLANETARY OR FINAL DRIVE					
FIG. 166 FINAL DRIVE ASSEMBLY					
1	PAHZZ	11083	7S4571	SEAL,OIL	2
2	PFHZZ	11083	8D3877	GEAR,SPUR	2
3	PFHZZ	96906	MS16625-1425	RING,RETAINING	2
4	PFHZZ	11083	8D3885	WASHER,FLAT	2
5	PFHZZ	11083	8D3591	HUB, BODY	2
6	PAHZZ	11083	8D9076	BEARING,WASHER,THRU	12
7	PAHZZ	11083	1S9110	RETAINER AND ROLLER	12
8	PFHZZ	11083	7D8346	GEAR,SPUR	6
9	PFHZZ	11083	2G6786	SHAFT,STRAIGHT	6
10	PFHZZ	11083	7D28	SPACER,PLATE	6
11	PFHZA	11083	1A5823	WASHER,KEY	6
12	PFHZZ	11083	S1594	BOLT,MACHINE	12
13	PFHZZ	11083	0S0509	SCREW,CAP,HEXAGON H	16
14	PFHZZ	11083	2S607	LOCKING PLATE,NUT A	8
15	PFHZZ	11083	7D35	SPACER,PLATE	8
16	PFHZZ	11083	7D7889	GEAR,SPUR	2
17	PFHZZ	11083	5T7125	HOUSING,MECHANICAL	2
18	PFHZZ	11083	4D3704	WASHER,FLAT	68
19	PFHZZ	96906	MS51967-20	NUT,PLAIN,HEXAGON	36
20	PFHZZ	89346	50410DA	PLUG,PIPE	2
21	PAHZZ	11083	6V8081	SEAL,PLAIN	2
22	PFHZZ	11083	5T7133	RING,WEARING	4
23	PAHZZ	11083	6G3206	BEARING,WASHER,THRU	4
24	PAHZZ	23382	9A598	CONE AND ROLLERS,TA	2
25	PAHZZ	60038	JM719113	CUP,TAPERED ROLLER	4
26	PAHZZ	11083	8D3902	SEAL,PLAIN ENCASED	2
27	PFHZZ	11083	2J3506	NUT,PLAIN,HEXAGON	38
28	PFHZZ	11083	5P8248	WASHER,FLAT	38
29	PFHZZ	11083	5T7129	HOUSING,MECHANICAL	2
30	PAHZZ	60038	JM719149	CONE AND ROLLERS,TA	2
31	PFHZZ	11083	8D3744	GEARSHAFT, SPUR	2
32	PFHZZ	09990	2-279N951-75	PACKING,PREFORMED	2
33	PAHZZ	11083	6G3212	SHIM PACK	2
34	PFHZZ	11083	6G1953	PLATE,RETAINING	2
35	PFHZZ	11083	8D3743	SPROCKET WHEEL	4
36	PFHZZ	11083	8S9092	BOLT,MACHINE	32
37	PFHZZ	11083	8D3540	NUT,PLAIN,ROUND	2
38	PFHZZ	11083	0S1591	SCREW	10
39	PAHZZ	11083	L364	LOCK PLATE	10
40	PFHZZ	11083	8D8159	RETAINER,SPROCKET	2
41	PFHZZ	11083	1H9696	PACKING,PREFORMED	2
42	PFHZZ	11083	8D3958	SHAFT ASSEMBLY,DRIV	2
43	PAHZZ	11083	8D3957	.BEARING,WASHER,THRU	2
44	XAHZZ	11083	8D2469	.SHAFT,AXLE,AUTOMOTI	2

END OF FIGURE

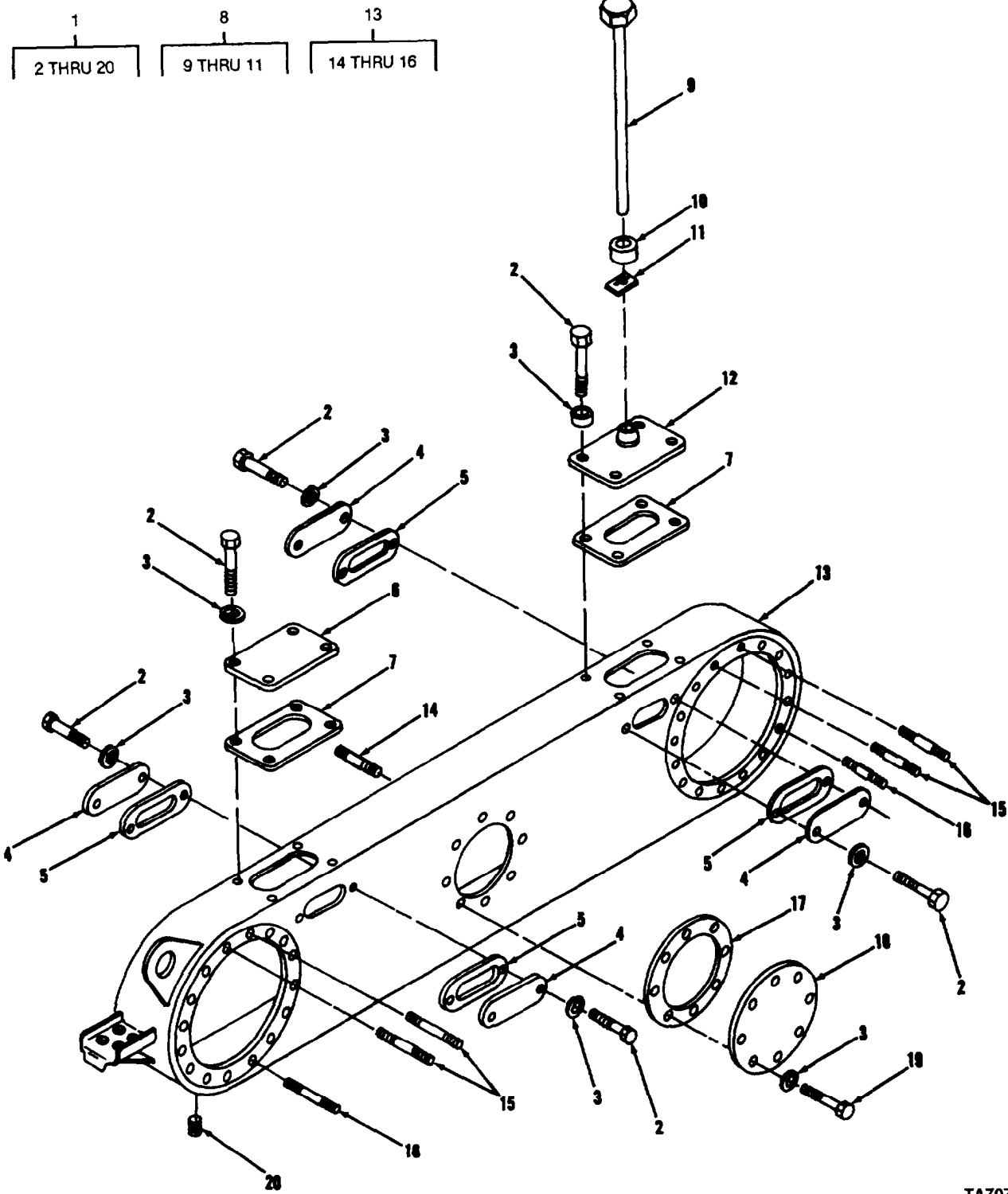

TA707189

FIGURE 167. TANDEM DRIVE AND MOUNTING.

SECTION II			TM5-3805-261-24P			
(1)	(2)	(3)	(4)	(5)	(6)	
ITEM	SMR		PART			
NO	CODE	CAGEC	NUMBER	DESCRIPTION AND USABLE ON CODES(UOC)	QTY	
GROUP 1105 TANDEM DRIVE ASSEMBLY						
FIG. 167 TANDEM DRIVE AND MOUNTING						
1	PFHHH	11083	5R4119	HOUSING,MECHANICAL	1	
2	PFHZZ	11083	5K8454	.BOLT,SELF-LOCKING	32	
3	PFHZZ	96906	MS27183-17	.WASHER,FLAT	48	
4	PFHZZ	11083	2B3148	.COVER	8	
5	PFHZZ	11083	2B3147	.GASKET	8	
6	PFHZZ	11083	7D6567	.COVER,ACCESS	2	
7	PFHZZ	11083	3D2981	.GASKET	4	
8	PFHZZ	11083	7D9419	.GAGE ROD-BREATHER,L	2	
9	XAHZZ	11083	7D9438	..PLUNGER ASSY	1	
10	PAHZZ	11083	6D9677	..FILTER ELEMENT,FLUI	1	
11	PFHZZ	78553	C9451-010-4	..PUSH ON NUT	1	
12	PFHZZ	11083	7D6568	.COVER,ACCESS	2	
13	PFHZZ	11083	5R4117	.HOUSING,MECHANICAL	1	
13	PFHZZ	11083	5R4118	.HOUSING,ASSEMBLY	1	
14	PFHZA	11083	0S0468	..STUD,PLAIN	36	
15	PFHZZ	11083	9S1398	..STUD,PLAIN	8	
16	PFHZZ	11083	7D8266	..STUD,PLAIN	40	
17	PFHZZ	11083	2G9791	.GASKET	2	
18	PFHZZ	11083	7D9273	.COVER,ACCESS	2	
19	PFHZZ	11083	6K7917	.BOLT,SELF-LOCKING	16	
20	PFHZZ	11083	1B5174	.PLUG,PIPE	2	

END OF FIGURE

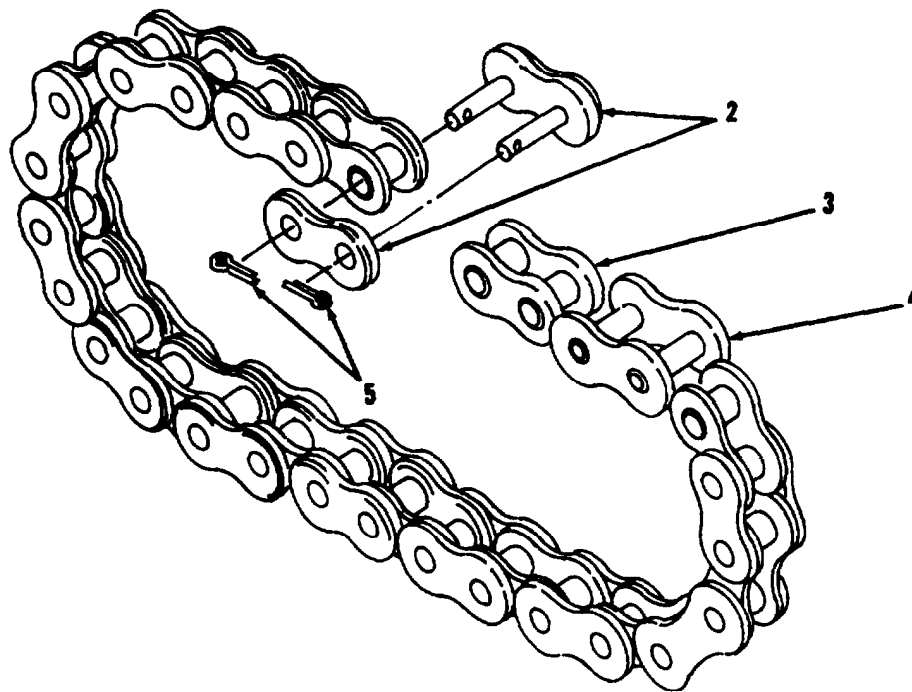

TA707190

FIGURE 168. TANDEM DRIVE CHAIN ASSEMBLY.

SECTION II

TM5-3805-261-24P

(1) ITEM NO	(2) SMR CODE	(3) CAGEC CAGEC	(4) PART NUMBER	(5) DESCRIPTION AND USABLE ON CODES(UOC)	(6) QTY
GROUP 1105 TANDEM DRIVE ASSEMBLY					
FIG. 168 TANDEM DRIVE CHAIN ASSEMBLY					
1	PFFFF	11083	6G1633	CHAIN,ROLLER	4
2	PFFZZ	96906	MS421-160-1RL2CL	.LINK,ROLLER CHAIN	1
3	PFFZZ	81733	RC160R/L	.LINK,ROLLER CHAIN	25
4	PFFZZ	84233	S160-8APX	.LINK,DETACHABLE LIN	24
5	PFFZZ	11083	6G5874	.COTTER PIN ASSORTME	1

END OF FIGURE

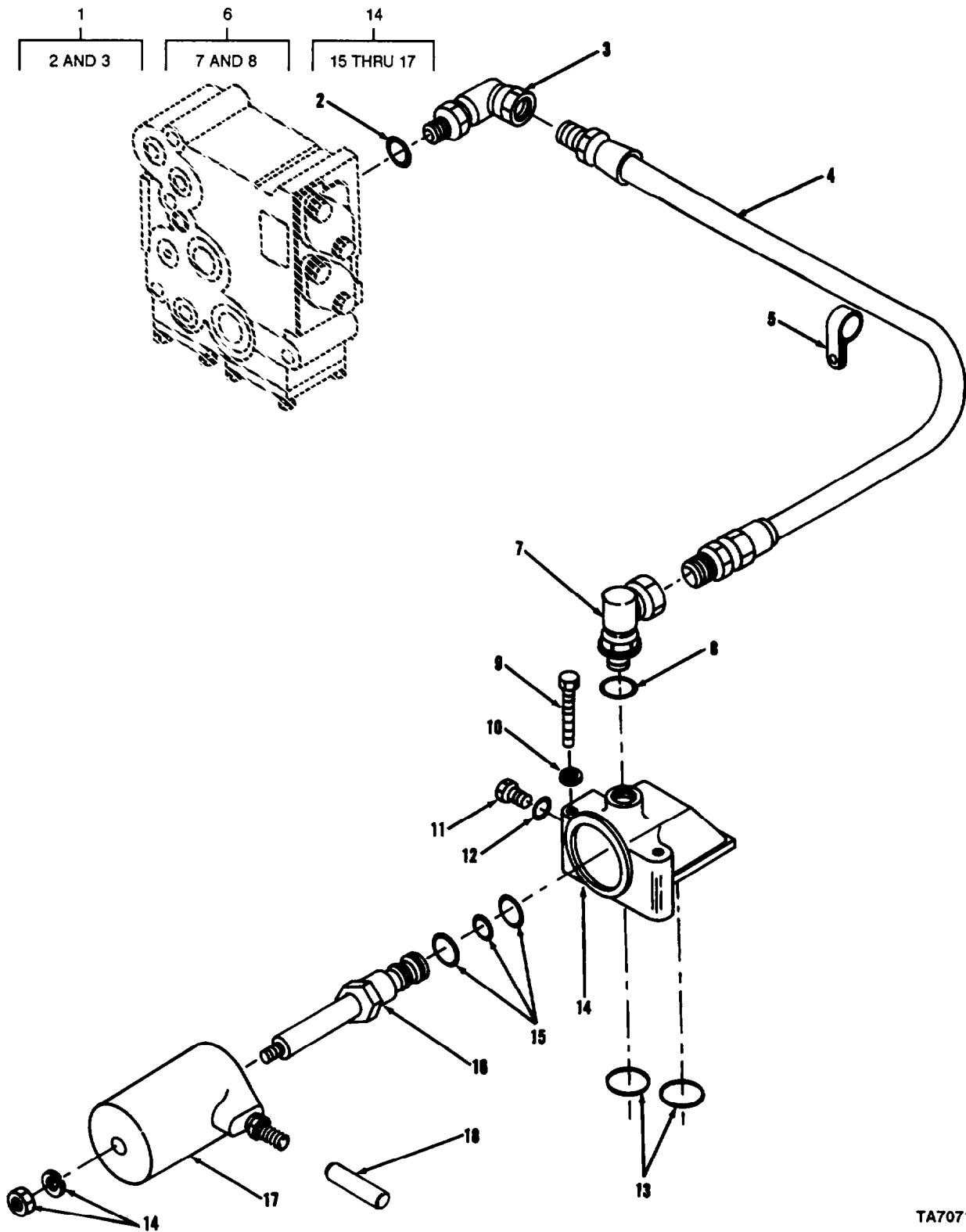

TA707191

FIGURE 169. DIFFERENTIAL LOCK CONTROL.

SECTION II

TM5-3805-261-24P

(1) ITEM NO	(2) SMR CODE	(3) CAGEC	(4) PART NUMBER	(5) DESCRIPTION AND USABLE ON CODES(UOC)	(6) QTY
GROUP 1124 STEERING BRAKES, DIFFERENTIAL, AND PLANETARY DRIVE FIG. 169 DIFFERENTIAL LOCK CONTROL					
1	PAOZZ	80577	600-6-4C	ELBOW,PIPE TO BOSS	1
2	PAOZZ	25184	906-737-70	.PACKING,PREFORMED	1
3	PAOZZ	30327	60UB-06X04	.ELBOW,PIPE TO BOSS	1
4	PAOZZ	73842	4HR-4MB-33.50	HOSE ASSEMBLY,NONME	1
5	PFOZZ	11083	9M8406	CLIP	1
6	PAOZZ	63906	600-4-4C	ELBOW,PIPE TO BOSS	1
7	PFOZZ	63906	600-4-4C	.ELBOW,PIPE TO BOSS	1
8	PAOZZ	11083	3J7354	.PACKING,PREFORMED	1
9	PFFZZ	11083	0S1590	BOLT,MACHINE	2
10	PFFZZ	11083	5M2894	WASHER,FLAT	2
11	PFFZZ	96906	MS51840-23SS	PLUG,MACHINE THREAD	1
12	PFFZZ	11083	3J7354	PACKING,PREFORMED	1
13	PFFZZ	11083	8M4438	PACKING,PREFORMED	2
14	PFFZZ	11083	2G8990	VALVE,SOLENOID	1
15	PFFZZ	99066	6015930	.PACKING ASSORTMENT	1
16	PFFZZ	07988	6010812	.CARTRIDGE FLUID PRE	1
17	XBHZZ	99066	6012382	.COIL,ELECTRICAL	1
18	PFFZZ	23540	212C	CAP,PROTECTIVE,DUST	1

END OF FIGURE

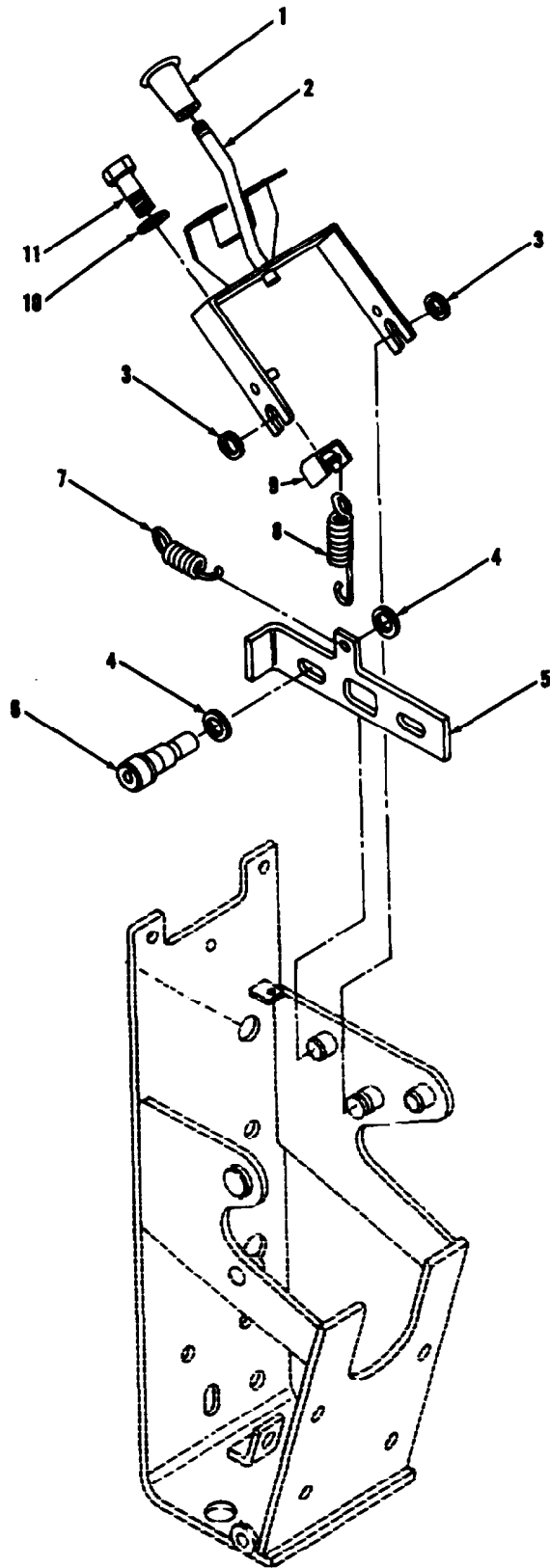

TA707192

FIGURE 170. PARKING BRAKE CONTROL HANDLE.

SECTION II

TM5-3805-261-24P

(1) ITEM NO	(2) SMR CODE	(3) CAGEC CAGEC	(4) PART NUMBER	(5) DESCRIPTION AND USABLE ON CODES(UOC)	(6) QTY
				GROUP 12 BRAKES	
				GROUP 1201 HANDBRAKES	
				FIG. 170 PARKING BRAKE CONTROL	
				HANDLE	
1	PFFZZ	11083	2M8908	KNOB	1
2	PFFZZ	11083	9D945	LEVER,MANUAL CONTRO	1
3	PFFZZ	52788	265079	WASHER,FLAT	2
4	PFFZZ	28298	M5839	WASHER,FLAT	4
5	PFFZZ	11083	9D951	BRACKET,ANGLE	1
6	PFFZZ	11083	7D9708	BOLT	2
7	PFFZZ	11083	2G3765	SPRING	1
8	PAFZZ	11083	5F8494	SPRING,HELICAL,EXTE	1
9	PFFZZ	11083	9D948	BRACKET,DOUBLE ANGL	1
10	PFFZZ	78189	1220-00	WASHER,LOCK	1
11	PFFZZ	11083	2D2285	BOLT,MACHINE	1

END OF FIGURE

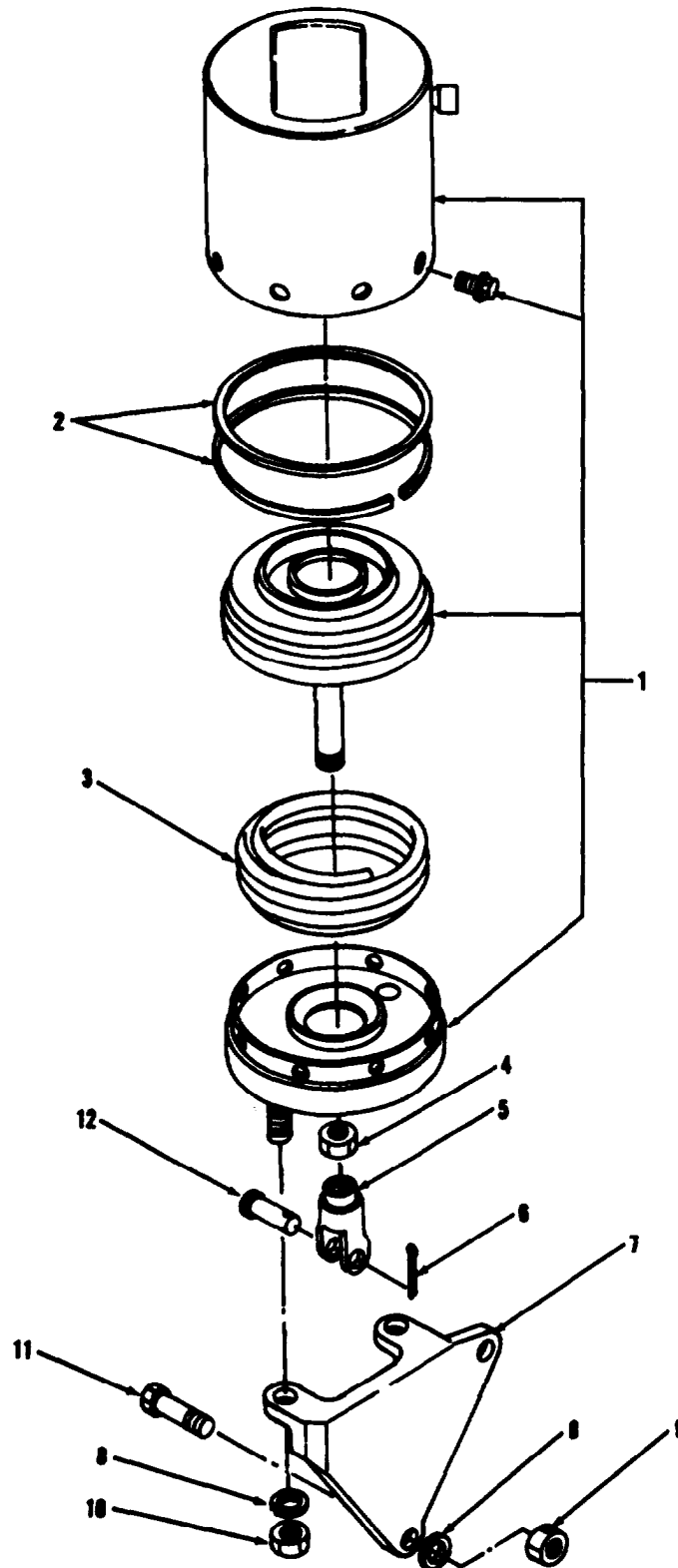
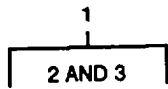

TA707193

FIGURE 171. PARKING BRAKE ACTUATOR ASSEMBLY.

SECTION II			TM5-3805-261-24P		
(1)	(2)	(3)	(4)	(5)	(6)
ITEM	SMR		PART		
NO	CODE	CAGEC	NUMBER	DESCRIPTION AND USABLE ON CODES(UOC)	QTY
GROUP 1201 HANDBRAKES					
FIG. 171 PARKING BRAKE ACTUATOR					
ASSEMBLY					
1	PFFFF	98611	KSMR2PT50S45958	CHAMBER,AIR BRAKE	1
2	PAFZZ	11083	6G2527	.PARTS KIT,SEAL REPL	1
3	PAFZZ	54690	40-31295-9	.SPRING,HELICAL COMP	1
4	PFFZZ	96906	MS35691-54	NUT,PLAIN,HEXAGON	1
5	PFFZZ	06853	202797	CLEVIS,ROD END	1
6	PFFZZ	96906	MS24665-353	PIN,COTTER	1
7	PFFZZ	11083	8D2205	BRACKET,MOUNTING	1
8	PFFZZ	96906	MS35340-50	WASHER,LOCK	4
9	PFFZZ	96906	MS51967-20	NUT,PLAIN,HEXAGON	2
10	PFFZZ	96906	MS51968-20	NUT,PLAIN,HEXAGON	2
11	PFFZZ	11083	S1625	SCREW,CAP,HEXAGON H	2
12	PFFZZ	11083	4K1540	PIN,STRAIGHT,HEADED	1

END OF FIGURE

1
2 THRU 9

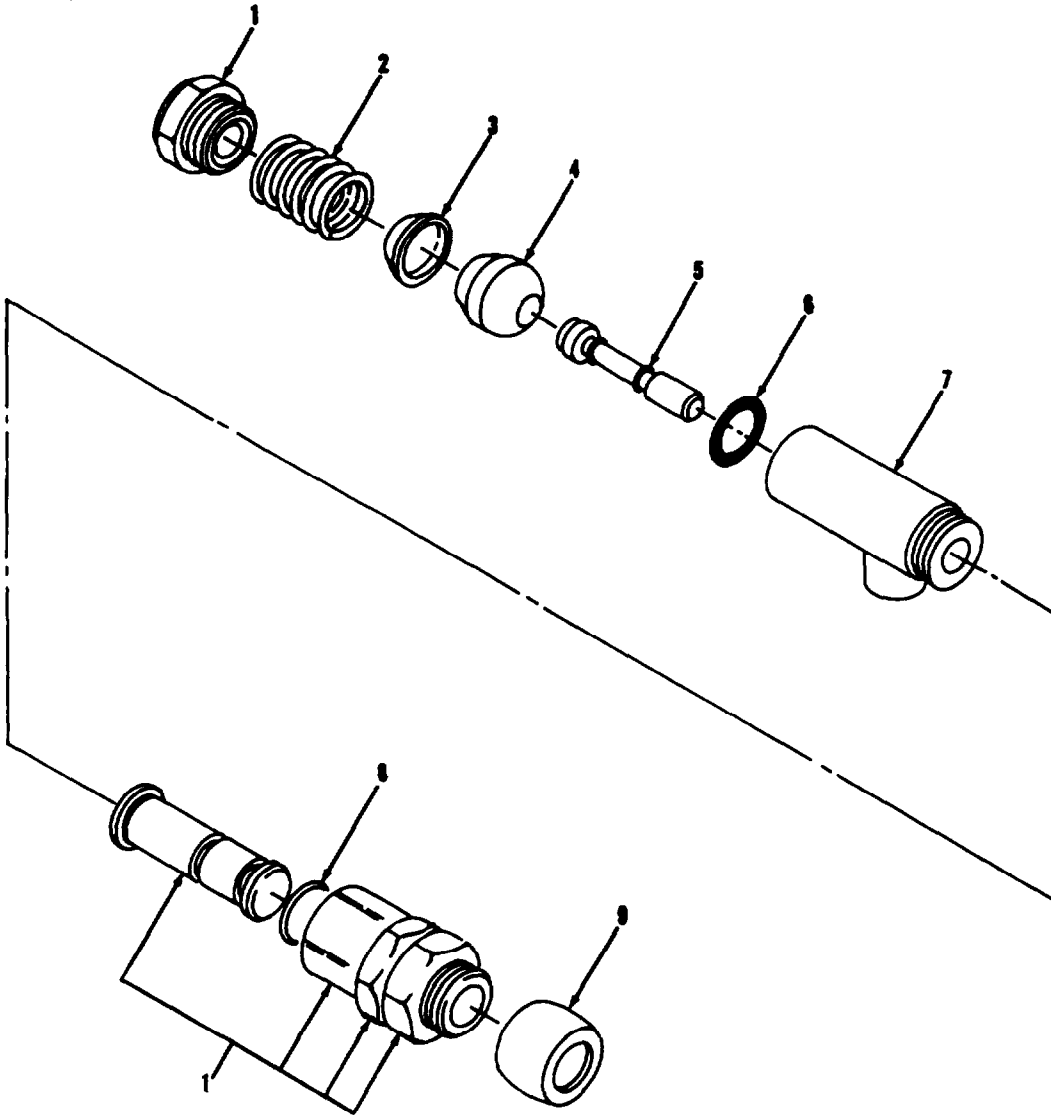

TA707194

FIGURE 172. PARKING BRAKE AIR CONTROL VALVE.

SECTION II

TM5-3805-261-24P

(1) ITEM NO	(2) SMR CODE	(3) CAGEC CAGEC	(4) PART NUMBER	(5) DESCRIPTION AND USABLE ON CODES(UOC)	(6) QTY
				GROUP 1201 HANDBRAKES	
				FIG.172 PARKING BRAKE AIR CONTROL	
				VALVE	
1	PFFFF	06853	279197	VALVE,SAFETY RELIEF	1
2	PFFZZ	06853	235729	.SPRING,HELICAL,COMP	1
3	PFFZZ	06853	238687	.SPRING SEAT	1
4	PFFZZ	06853	238686	.INLET VALVE	1
5	PFFZZ	19315	239515	.STEM,FLUID VALVE	1
6	PFFZZ	11083	6H9691	.PACKING,PREFORMED	1
7	PFFZZ	19315	239513	.BODY,VALVE,TRANSMIS	1
8	PFFZZ	11083	1H1023	.PACKING,PREFORMED	1
9	PFFZZ	06853	243986	.BOOT	1

END OF FIGURE

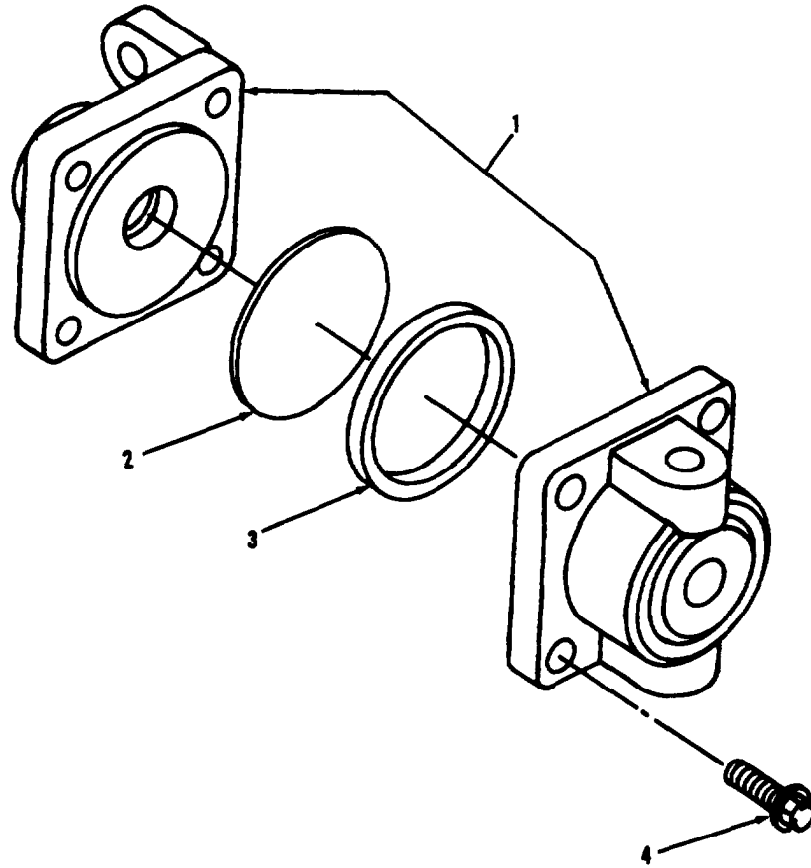
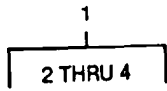

TA707195

FIGURE 173. PARKING BRAKE QUICK-RELEASE VALVE.

SECTION II			TM5-3805-261-24P		
(1)	(2)	(3)	(4)	(5)	(6)
ITEM	SMR		PART		
NO	CODE	CAGEC	NUMBER	DESCRIPTION AND USABLE ON CODES(UOC)	QTY
				GROUP 1201 HANDBRAKES	
				FIG. 173 PARKING BRAKE QUICK-RELEASE	
				VALVE	
1	PFFZZ	06853	229813	VALVE,DIAPHRAGM,STO	1
2	PFFZZ	06853	245835	.DIAPHRAGM,VALVE,FLA	1
3	PFFZZ	06853	242837	.PACKING,PREFORMED	1
4	PFFZZ	11083	4B1321	.SCREW	4

END OF FIGURE

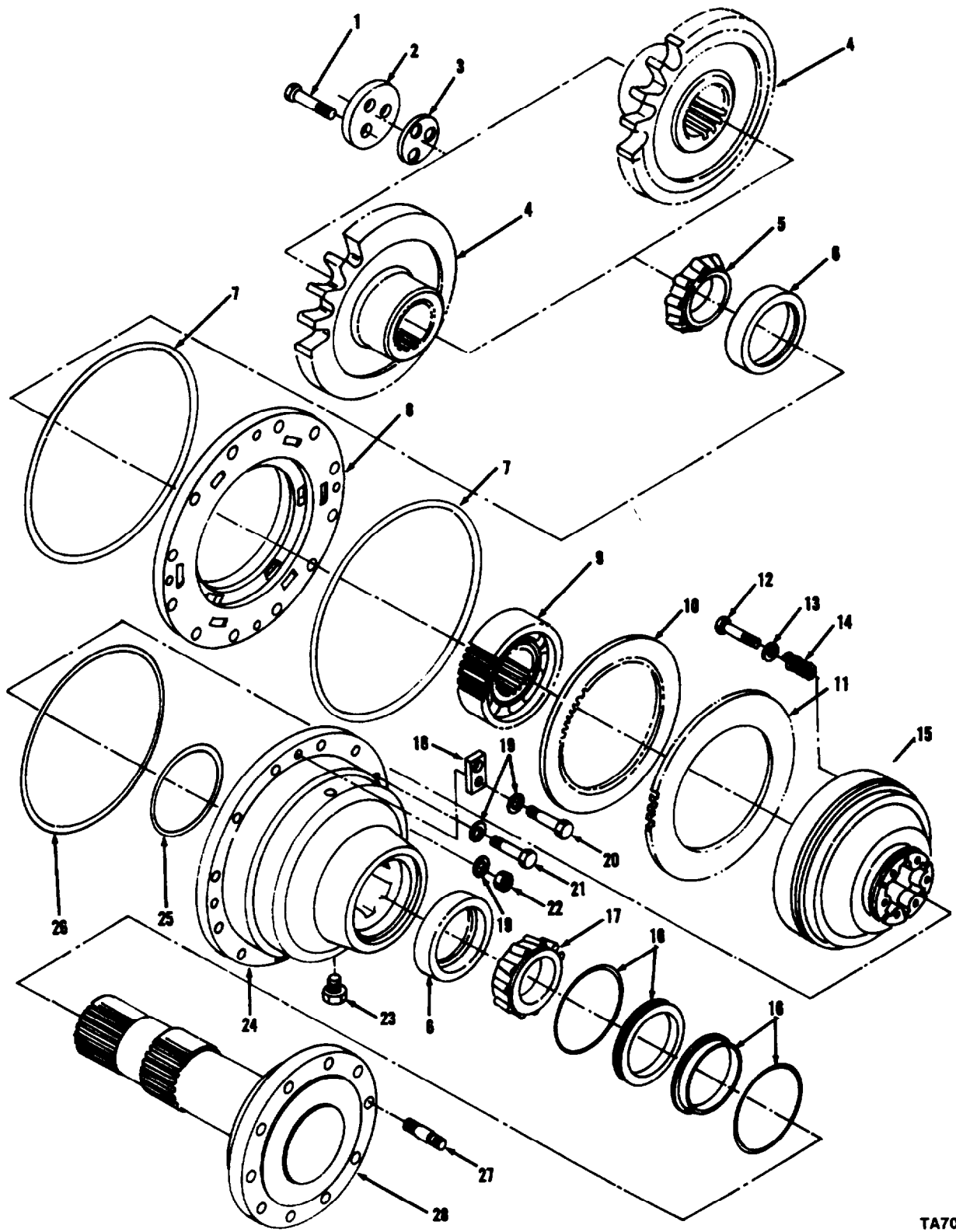

TA707196

FIGURE 174. SERVICE BRAKES.

SECTION II			TM5-3805-261-24P			
(1)	(2)	(3)	(4)	(5)	(6)	
ITEM	SMR		PART			
NO	CODE	CAGEC	NUMBER	DESCRIPTION AND USABLE ON CODES(UOC)	QTY	
				GROUP 1202 SERVICE BRAKES		
				FIG. 174 SERVICE BRAKES		
1	PFHZZ	11083	5P9118	BOLT,SELF-LOCKING	12	
2	PFHZZ	11083	9D3075	RETAINING,RING	4	
3	PFHZZ	11083	7D8439	SHIM	20	
3	PFHZZ	11083	7D8441	SHIM	28	
3	PFHZZ	11083	9D7047	SPACER,PLATE	8	
4	PFHZZ	11083	7D8354	SPROCKET,WHEEL	4	
5	PFHZZ	11083	7D8437	CONE AND ROLLERS,TA	4	
6	PFHZZ	23926	D90972	CUP,TAPERED ROLLER	8	
7	PAHZZ	11083	4S5879	SEAL	8	
8	PFHZZ	11083	7D8362	HOUSING,LIQUID PUMP	1	
9	PFHZZ	11083	2G6337	HUB,BODY	4	
10	PAHZZ	11083	2G9909	DISK,BRAKE	36	
11	PAHZZ	11083	7D8434	DISK,BRAKE	40	
12	PFHZZ	11083	6G0905	BOLT,MACHINE	24	
13	PFHZZ	11083	4B4279	WASHER,FLAT	24	
14	PAHZZ	11083	9J5498	SPRING	24	
15	PFHZZ	11083	6G3378	PISTON,COMPRESSOR	4	
16	PAHZZ	11083	5K5288	SEAL	4	
17	PFHZZ	11083	4B7270	CONE AND ROLLERS,TA	4	
18	PFHZZ	11083	8D2136	SPACER,PLATE	4	
19	PFHZZ	96906	MS35340-50	WASHER,LOCK	64	
20	PFHZZ	80204	B1821BH063C200N	SCREW,CAP,HEXAGON H	4	
21	PFHZZ	11083	S1566	BOLT,MACHINE	12	
22	PFHZZ	96906	MS51967-20	NUT,PLAIN,HEXAGON	48	
23	PFHZZ	01276	2082-6B	PLUG,PIPE	4	
24	XAHZZ	11083	6G3288	HOUSING	4	
25	PAHZZ	11083	7D8436	SEAL	4	
26	PAHZZ	11083	4D5497	SEAL	4	
27	PFHZZ	11083	6V4250	STUD,PLAIN	40	
28	PFHZZ	11083	6G8207	SHAFT,AXLE,AUTO	4	

END OF FIGURE

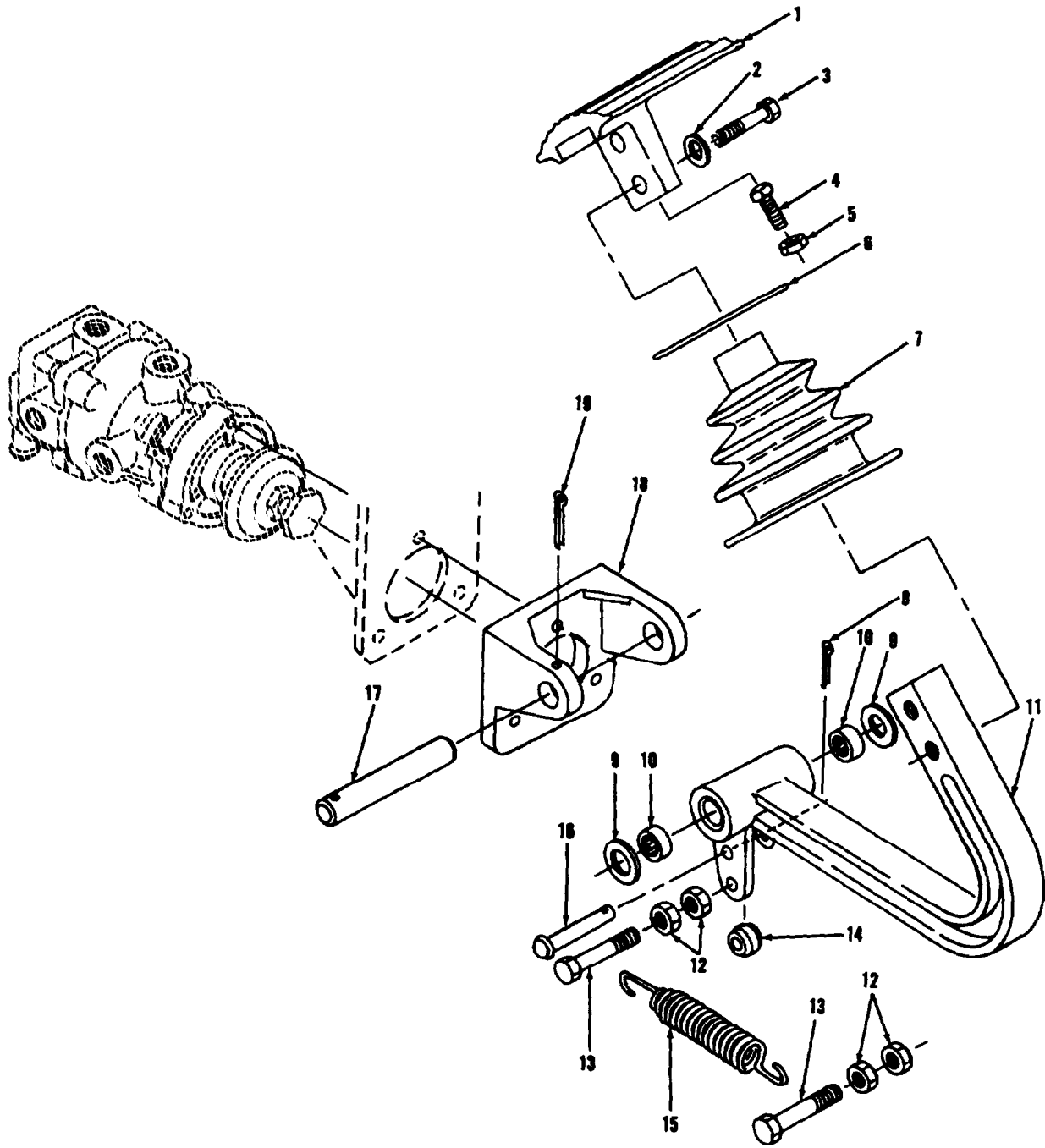

TA707197

FIGURE 175. BRAKE PEDAL AND MOUNTING.

SECTION II			TM5-3805-261-24P			
(1)	(2)	(3)	(4)	(5)	(6)	
ITEM	SMR		PART			
NO	CODE	CAGEC	NUMBER	DESCRIPTION AND USABLE ON CODES(UOC)	QTY	
GROUP 1206 MECHANICAL BRAKE SYSTEM						
FIG. 175 BRAKE PEDAL AND MOUNTING						
1	PFFZZ	11083	6G5059	PEDAL,CONTROL	1	
2	PFFZZ	11083	5M2894	WASHER,FLAT	2	
3	PFFZZ	11083	0S1591	SCREW	2	
4	PFFZZ	11083	4B3611	SETSCREW	1	
5	PFFZZ	96906	MS35691-17	NUT,PLAIN,HEXAGON	1	
6	PAFZZ	11083	7D8875	BEARING,WASHER,THRU	1	
7	PAFZZ	11083	6G4969	BOOT,DUST AND MOIST	1	
8	PFFZZ	96906	MS24665-281	PIN,COTTER	1	
9	PFFZZ	11083	6B863	WASHER,FLAT	2	
10	PAFZZ	11083	7K2135	BEARING	2	
11	PFFZZ	11083	6G5061	PEDAL,CONTROL	1	
12	PFFZZ	96906	MS51967-3	NUT,PLAIN,HEXAGON	4	
13	PFFZZ	80204	B1821BH025C100N	SCREW,CAP,HEXAGON H	2	
14	PFFZZ	06853	211026	ROLLER	1	
15	PFFZZ	11083	1D1313	SPRING	1	
16	PFFZZ	11083	8D5189	PIN	1	
17	PFFZZ	11083	8D6841	SHAFT	1	
18	PFFZZ	11083	2G5618	BRACKET,EYE,ROTATIN	1	
19	PFFZZ	11083	3B4621	PIN,COTTER	1	

END OF FIGURE

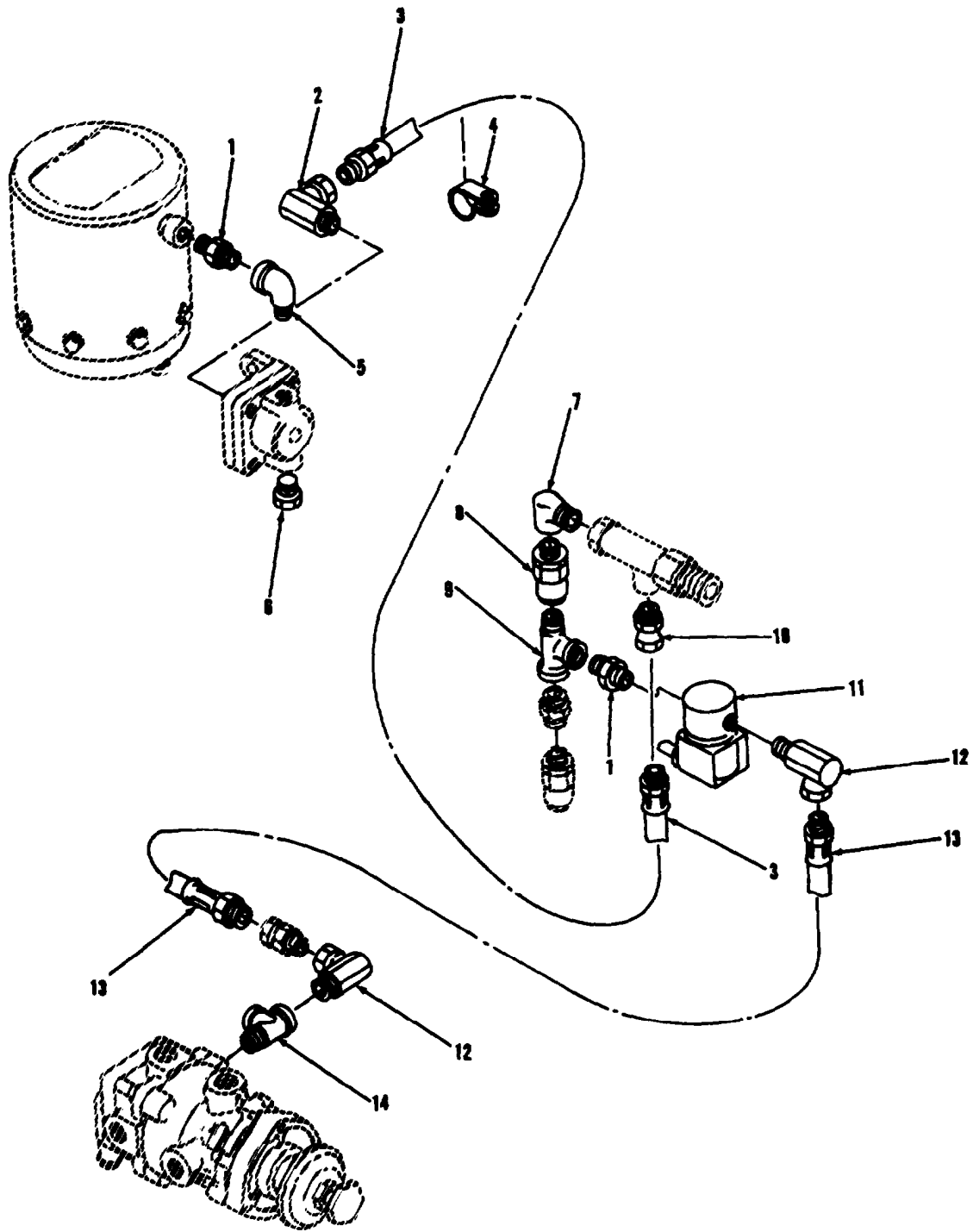

TA707198

FIGURE 176. AIRBRAKE LINES AND FITTINGS-TO-BRAKE CONTROL VALVE.

SECTION II			TM5-3805-261-24P		(5)	(6)
(1)	(2)	(3)	(4)			
ITEM	SMR		PART			
NO	CODE	CAGEC	NUMBER	DESCRIPTION AND USABLE ON CODES(UOC)		QTY
				GROUP 1208 AIRBRAKE SYSTEM		
				FIG.176 AIRBRAKE LINES AND FITTINGS-		
				TO-BRAKE CONTROL VALVE		
1	PAOZZ	90805	CD120-0724	NIPPLE,PIPE		2
2	PFFZZ	11083	4J3914	ELBOW,PIPE		1
3	PFFZZ	70434	4GABB-4MB-126.00	HOSE ASSEMBLY,NONME		1
4	PFFZZ	11083	9M8406	CLIP		1
5	PFFZZ	79470	C3409X4	ELBOW,PIPE		1
6	PFFZZ	11083	5M6213	PLUG,PIPE		1
7	PFFZZ	93061	2202P-4-2	ELBOW,PIPE		1
8	PFFZZ	06853	229603	VALVE,CHECK		1
9	PFFZZ	30780	02R01-4-4	TEE,PIPE		1
10	PFFZZ	11083	4D2560	REDUCER,PIPE		1
11	PFFZZ	04845	HVA-200-733	VALVE,SOLENOID		1
12	PFFZZ	11083	5H4778	ELBOW,PIPE		2
13	PFFZZ	11083	4S7528	HOSE ASSY		1
14	PAFZZ	93061	2225P-6	TEE,PIPE		1

END OF FIGURE

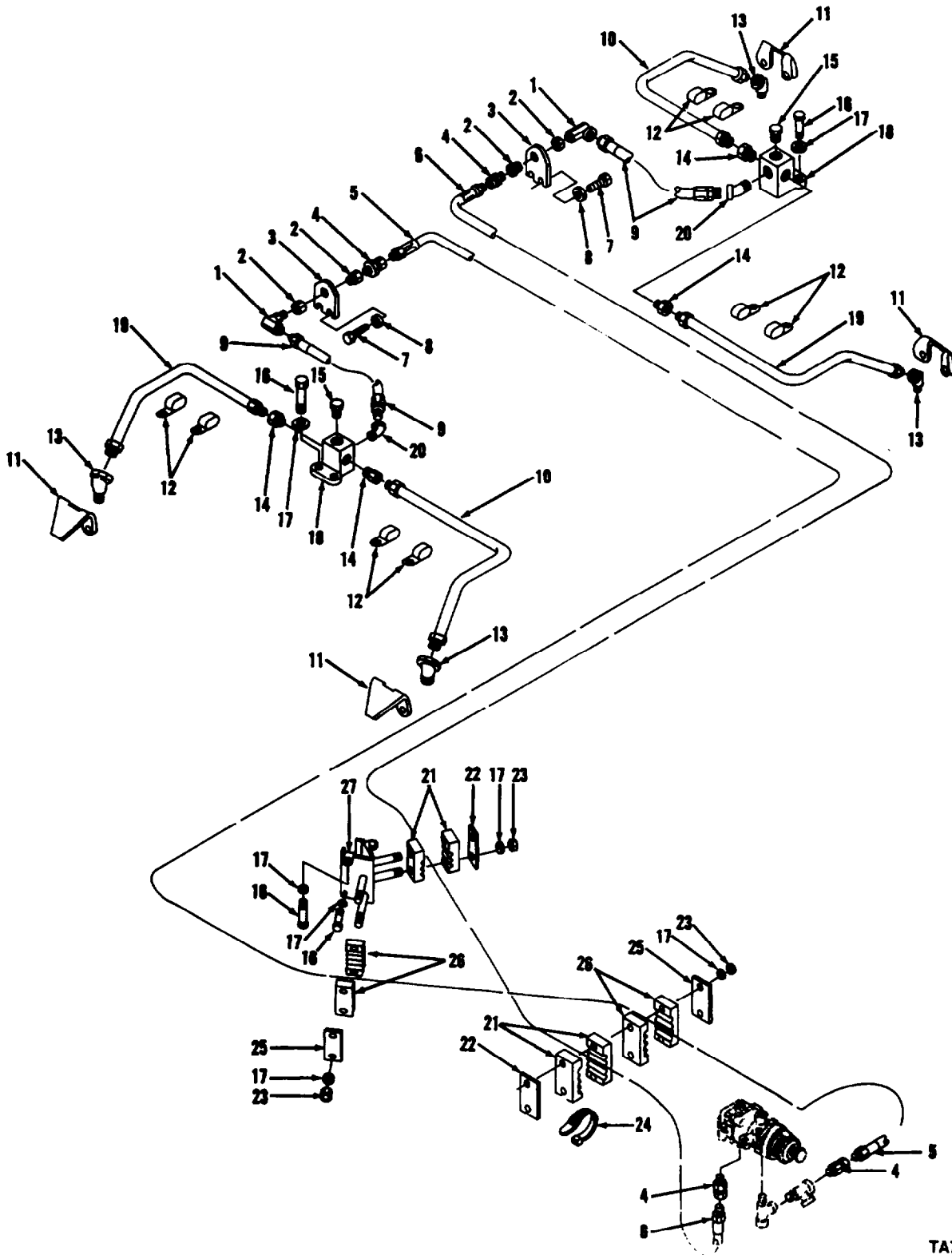

TA707199

FIGURE 177. AIRBRAKE LINES, FITTINGS, AND MOUNTINGS.

SECTION II			TM5-3805-261-24P		
(1)	(2)	(3)	(4)	(5)	(6)
ITEM	SMR		PART		
NO	CODE	CAGEC	NUMBER	DESCRIPTION AND USABLE ON CODES(UOC)	QTY
GROUP 1208 AIRBRAKE SYSTEM					
FIG. 177 AIRBRAKE LINES, FITTINGS, AND MOUNTINGS					
1	PFFZZ	63906	6MA6UFS	ELBOW,PIPE	2
2	PFFZZ	04285	P-18240	COUPLING,PIPE	2
3	PFFZL	11083	2G5375	PLATE,BASE	2
4	PFFZZ	11083	2L3331	ADAPTER,STRAIGHT,PI	4
5	PFFZZ	11083	4D0593	HOSE ASSEMBLY,NONME	1
6	PAFZZ	70434	6GABB-6MB-105.75	HOSE ASSEMBLY,NONME	1
7	PFFZZ	11083	0S0509	SCREW,CAP,HEXAGON H	9
8	PFFZZ	78189	3320-14-01	WASHER,SQUARE CONE	4
9	PFFZZ	11083	8D7495	HOSE ASSEMBLY,NONME	2
10	PAFZZ	11083	8D4009	TUBE ASSEMBLY,METAL	2
11	PFFZZ	11083	8D7026	GUARD,MECHANICAL	4
12	PFFZZ	96906	MS21333-59	CLAMP,LOOP	8
13	PFFZZ	79470	352X8	ELBOW,PIPE TO TUBE	4
14	PFFZZ	11083	5K9238	FITTING	4
15	PFFZZ	01276	2082-6B	PLUG,PIPE	2
14	PFFZZ	80204	B1821BH038C125N	SCREW,CAP,HEXAGON H	4
17	PFFZZ	11083	5M2894	WASHER,FLAT	15
18	PFFZZ	11083	6G1415	CROSS,PIPE	2
19	PAFZZ	11083	8D4007	TUBE ASSEMBLY,METAL	2
20	PFFZZ	11083	1L2279	ELBOW,PIPE	2
21	PFFZZ	11083	6G7954	CLAMP,LOOP	4
22	PFFZZ	11083	6G7972	PLATE,BASE	1
23	PFFZZ	11083	9S8752	NUT,PLAIN,HEXAGON	8
24	PFFZZ	11083	3S2093	STRAP	1
25	PAFZZ	11083	8D9247	LINK,ANCHOR,BRAKE S	2
26	PFFZZ	11083	5T7201	CLAMP,BLOCK,SECTION	4
27	PFFZZ	11083	8D9278	BRACKET,MOUNTING	1

END OF FIGURE

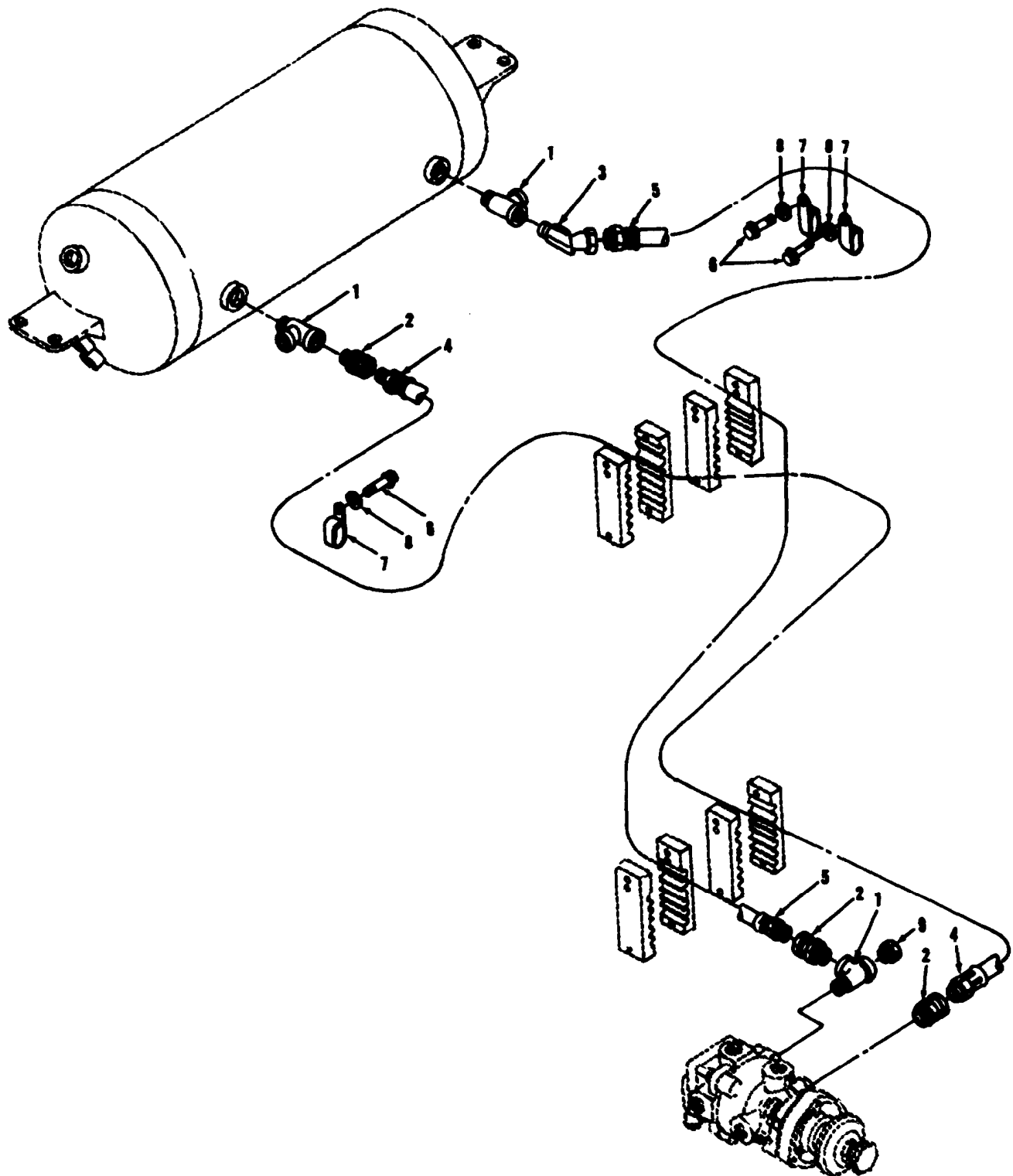

TA707200

FIGURE 178. AIRBRAKE LINES AND FITTINGS.

SECTION II

TM5-3805-261-24P

(1) ITEM NO	(2) SMR CODE	(3) CAGEC CAGEC	(4) PART NUMBER	(5) DESCRIPTION AND USABLE ON CODES(UOC)	(6) QTY
GROUP 1208 AIRBRAKE SYSTEM					
FIG. 178 AIRBRAKE LINES AND FITTINGS					
1	PAFZZ	93061	2225P-6	TEE,PIPE	3
2	PFFZZ	11083	2L3331	ADAPTER,STRAIGHT,PI	3
3	PFFZZ	30327	60TA06X06	ELBOW,PIPE	1
4	PAFZZ	70434	6GABB-6MB-152.00	HOSE ASSY,NONM	1
5	PAFZZ	70434	6GABB-6MB-132.00	HOSE ASSY,NONM	1
6	PFFZZ	11083	S1594	BOLT,MACHINE	4
7	PFFZZ	11083	5K5338	CLIP	4
8	PFFZZ	11083	5M2894	WASHER,FLAT	4
9	PFFZZ	19422	BM11352-77	BUSHING,PIPE	1

END OF FIGURE

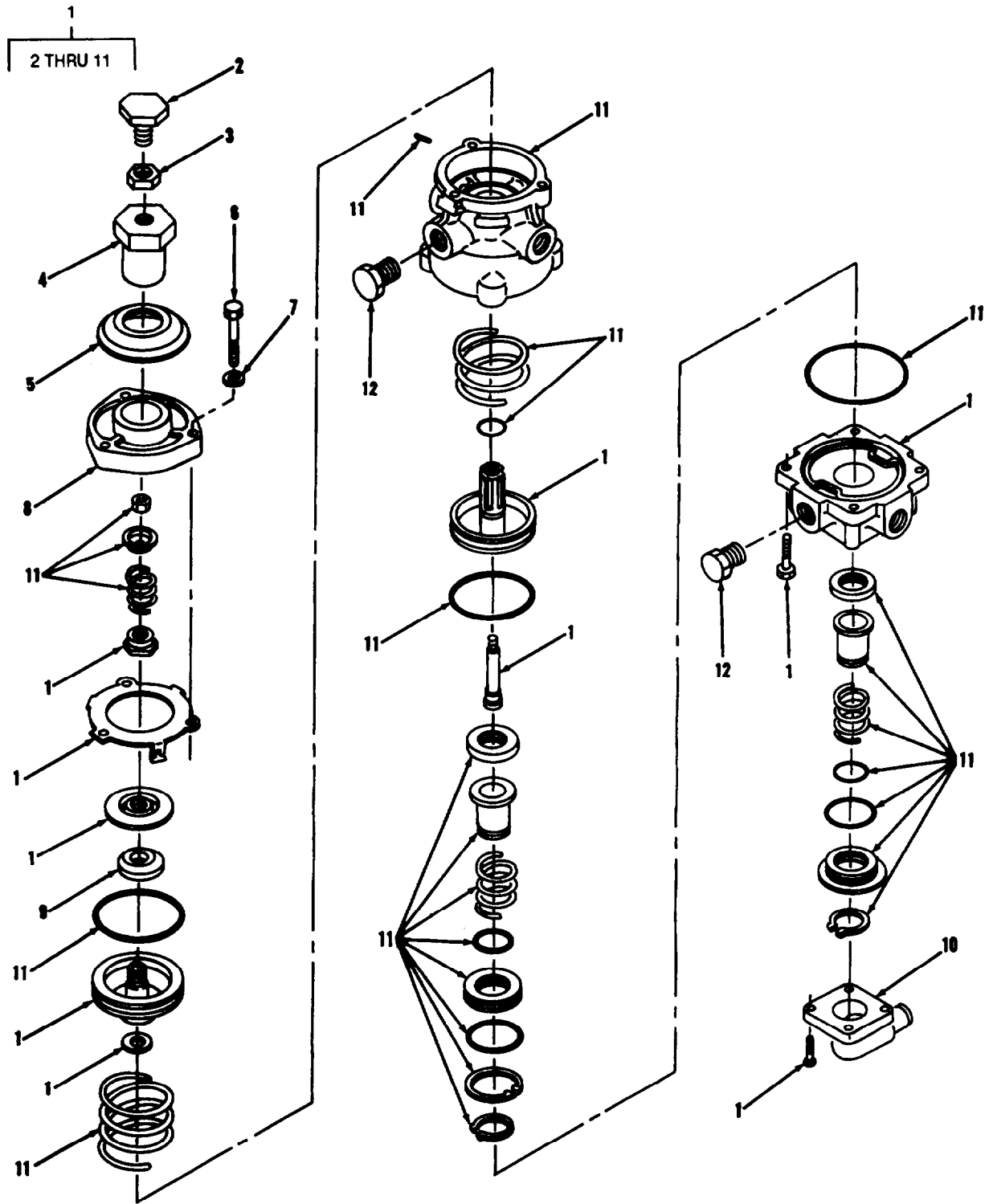

TA707201

FIGURE 179. BRAKE CONTROL VALVE.

SECTION II			TM5-3805-261-24P		(5)	(6)
(1)	(2)	(3)	(4)			
ITEM	SMR		PART		DESCRIPTION AND USABLE ON CODES(UOC)	QTY
NO	CODE	CAGEC	NUMBER			
GROUP 1208 AIRBRAKE SYSTEM						
FIG. 179 BRAKE CONTROL VALVE						
1	PFFFF	06853	287335		VALVE,BRAKE PNEUMAT	1
2	PFFZZ	14894	291129		.SCREW,CAP,HEXAGON H	1
3	PFFZZ	96906	MS51968-11		.NUT,PLAIN,HEXAGON	1
4	PFFZZ	11083	2G6284		.PLUNGER,VALVE	1
5	PAFZZ	06853	292656		.BOOT,DUST AND MOIST	1
6	PFFZZ	80204	B1821BH031C200N		.BOLT,MACHINE	3
7	PFFZZ	96906	MS35338-45		.WASHER,LOCK	3
8	PFFZZ	06853	291130		.SPACER,SLEEVE	1
9	PAFZZ	11083	5D768		.MOUNT,RESILIENT	1
10	PFFZZ	06853	294129		.COVER,BRAKE CONTROL	1
11	PAFZZ	11083	2G6285		.PARTS KIT,TREADLE V	1
12	PFFZZ	01276	2082-6B		PLUG,PIPE	2

END OF FIGURE

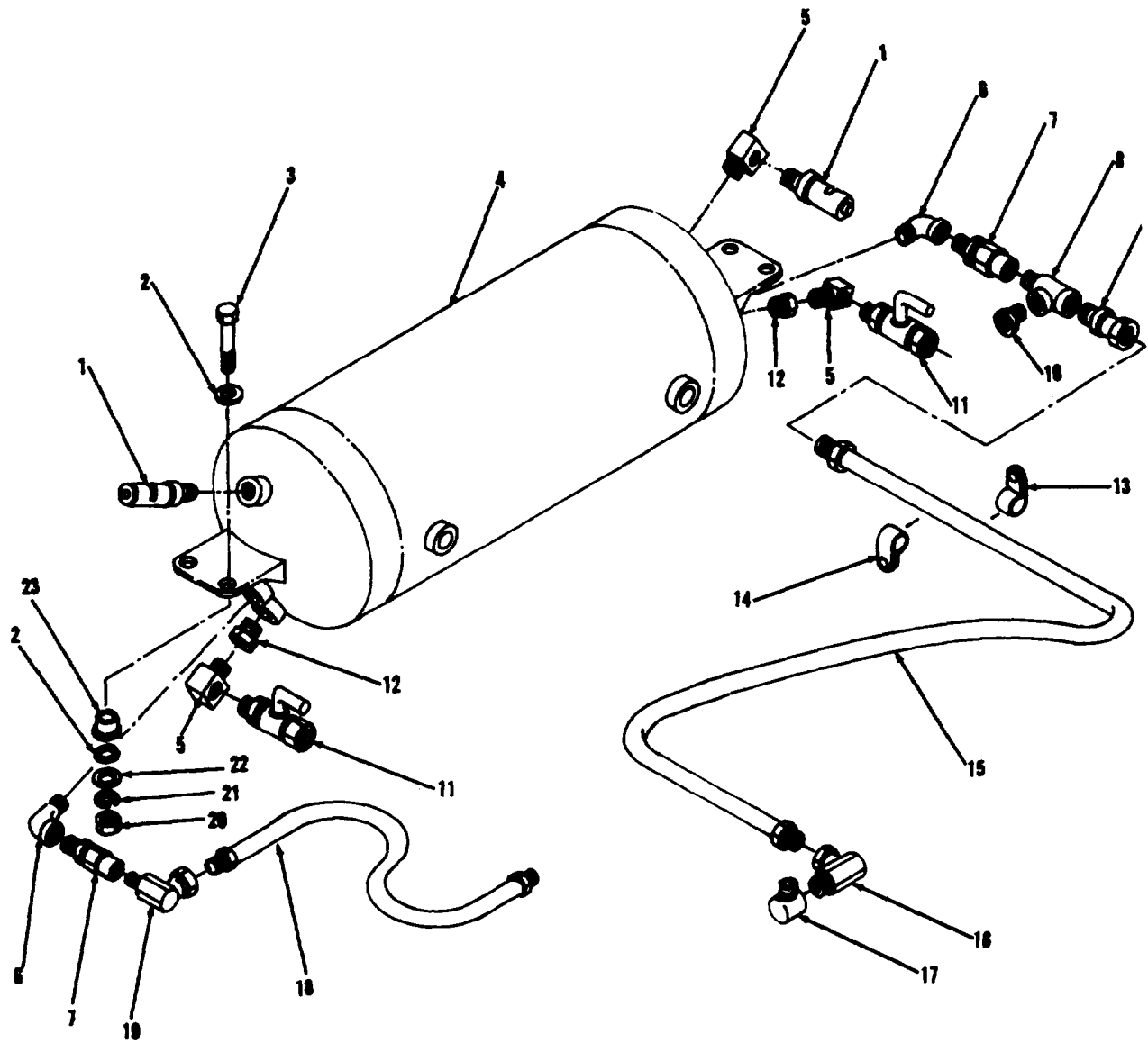

TA707202

FIGURE 180. AIR TANK, LINES, FITTINGS, AND MOUNTING.

SECTION II

TM5-3805-261-24P

(1) ITEM NO	(2) SMR CODE	(3) CAGEC CAGEC	(4) PART NUMBER	(5) DESCRIPTION AND USABLE ON CODES(UOC)	(6) QTY
GROUP 1208 AIRBRAKE SYSTEM					
FIG. 180 AIR TANK, LINES, FITTINGS, AND MOUNTING					
1	PFFZZ	06853	285849	VALVE	2
2	PFFZZ	11083	0L1319	WASHER,FLAT	8
3	PFFZZ	11083	0S1571	SCREW,CAP,HEXAGON H	4
4	PFFZZ	06853	285830	TANK,PRESSURE	1
5	PFFZZ	79470	003-40054	ELBOW,PIPE	3
6	PFFZZ	30780	2102-8-8	ELBOW,PIPE	2
7	PFFZZ	06853	227717	VALVE,CHECK	2
8	PFFZZ	79470	3750X8	TEE,PIPE	1
9	PFFZZ	11083	6D6489	REDUCER,PIPE	1
10	PFFZZ	11083	3B7255	BUSHING,PIPE	1
11	PFFZZ	06853	226338	COCK,PLUG	1
12	PFFZZ	19422	BM11352-77	BUSHING,PIPE	2
13	PFOZZ	11083	6D3479	CLIP	1
14	PFFZZ	11083	4K8302	CLAMP,LOOP	1
15	PAFZZ	01276	FA5205GHG0770	HOSE ASSEMBLY,NONME	1
16	PFFZZ	63906	6MA6UFS	ELBOW,PIPE	1
17	PFFZZ	79470	3400X6	ELBOW,PIPE	1
18	PAFZZ	11083	9D5458	HOSE ASSEMBLY,NONME	1
19	PFFZZ	11083	3D8913	ELBOW,PIPE	1
20	PFFZZ	11083	1D4717	NUT,HEXAGON	4
21	PFFZZ	96906	MS35338-46	WASHER,LOCK	4
22	PFFZZ	96906	MS27183-14	WASHER,FLAT	4
23	PFFZZ	11083	1P7115	GROMMET ASSY	4

END OF FIGURE

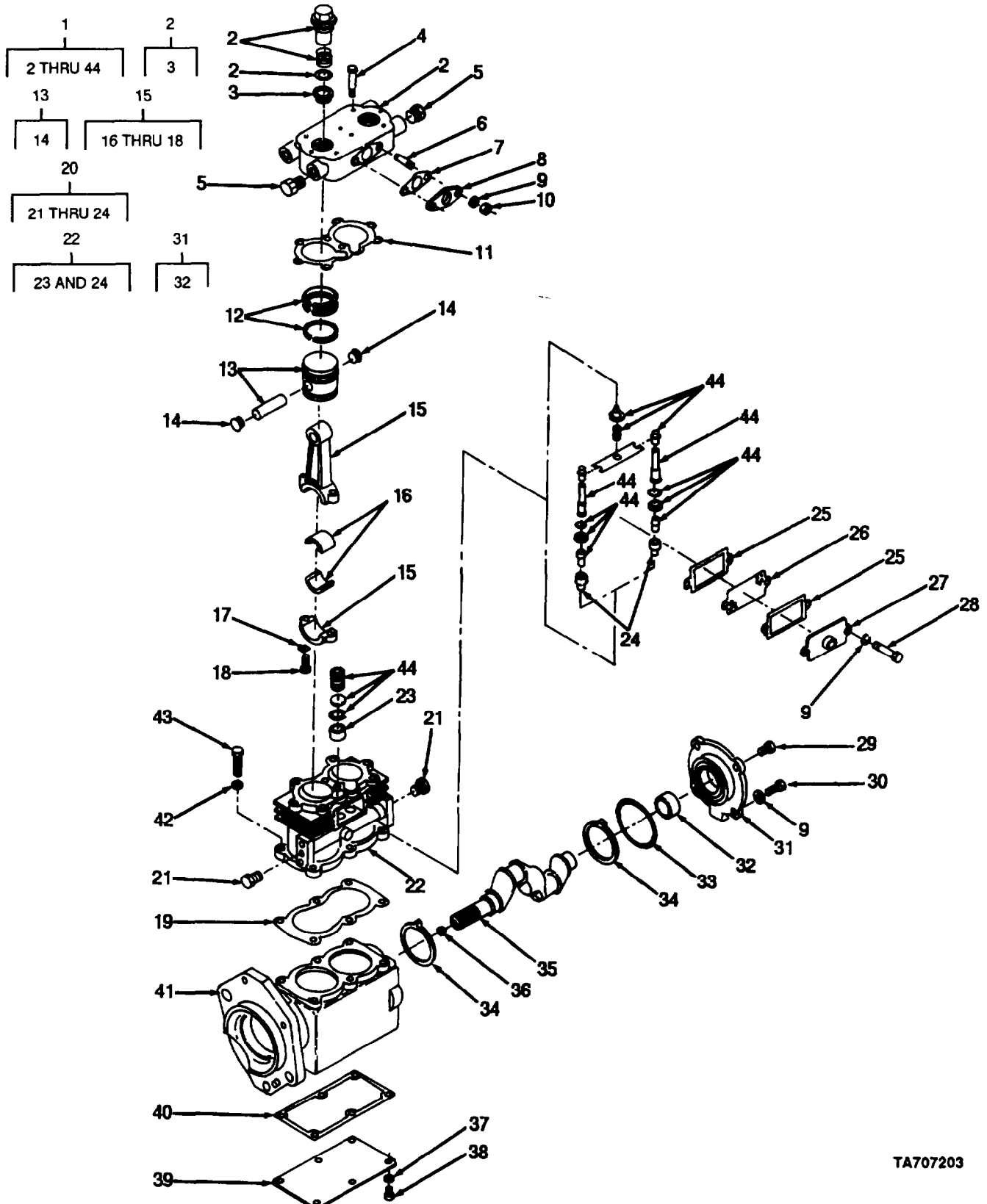

FIGURE 181. AIR COMPRESSOR ASSEMBLY.

SECTION II

TM5-3805-261-24P

(1) ITEM NO	(2) SMR CODE	(3) CAGEC	(4) PART NUMBER	(5) DESCRIPTION AND USABLE ON CODES(UOC)	(6) QTY
GROUP 1209 AIR COMPRESSOR ASSEMBLY					
FIG. 181 AIR COMPRESSOR ASSEMBLY					
1	PAOFF	11083	1W6473	COMPRESSOR,RECIPROC	1
2	PAFZZ	06853	275335	.CYLINDER HEAD,COMPR	1
3	PAFZZ	06853	236219	..SEAT,VALVE	2
4	PFFZZ	06853	237317	.SCREW,MACHINE	8
5	PFFZZ	01276	2082-6B	.PLUG,PIPE	2
6	PFFZZ	11083	1A2850	.STUD,PLAIN	2
7	PFFZZ	11083	1S7107	.GASKET PART OF KIT P/N 1S9874	1
8	PFFZZ	11083	8S4365	.FITTING,COMPRESSOR	1
9	PFFZZ	11083	4L7318	.WASHER,LOCK	8
10	PFFZZ	11083	1B4202	.NUT,PLAIN,HEXAGON	2
11	PFFZZ	06853	236571	.GASKET PART OF KIT P/N 1S9874	1
12	PAFZZ	06853	226721	.RING SET,PISTON	1
13	PFFZZ	06853	2B9438	.PISTON,COMPRESSOR	2
14	PAFZZ	06853	292392	..PLUG,RETAINER PIN	2
15	PAFZZ	06853	229082	.CONNECTING ROD,PIST	2
16	PAFZZ	97907	9037107	..BEARING,SLEEVE	1
17	PAFZZ	11083	2A5328	..LOCK PLATE	2
18	PAFZZ	06853	238598	..BOLT,CLOSE TOLERANC	2
19	PFFZZ	06853	GP-294240	.GASKET	1
20	XBFFZZ	11083	8S4582	.BLOCK,COMPRESSOR	1
21	PFFZZ	11083	5M6213	..PLUG,PIPE	2
22	PAFZZ	06853	229903	..CYLINDER SLEEVE	1
23	PAFZZ	06853	236118	...SEAT,VALVE	2
24	PAFZZ	06853	238805	...BUSHING,TAPERED	2
25	PFFZZ	06853	236170	.GASKET PART OF KIT P/N 1S9874	2
26	PFFZZ	06853	238948	.COVER,ACCESS	1
27	PAFZZ	06853	241340	.FLANGE,PIPE	1
28	PFFZZ	80204	B1821BH031C088N	.BOLT,MACHINE	2
29	PFFZZ	11083	5M6214	.PLUG,PIPE	1
30	PFFZZ	11083	4M0061	.BOLT	4
31	PFFZZ	06853	275954	.COVER,COMPRESSOR	1
32	XAFZZ	06853	240580	..BEARING,SLEEVE	1
33	PFFZZ	11083	5M6509	.PACKING,PREFORMED PART OF KIT P/N 1S9876	1
34	PAFZZ	06853	246439	.BEARING,WASHER,THRU	2
35	PFFZZ	06853	249766	.CRANKSHAFT,COMPRESS	1
36	PFFZZ	89346	50410DA	.PLUG,PIPE	1
37	PFFZZ	96906	MS35338-44	,WASHER,LOCK	6
38	PFFZZ	11083	4M5281	.BOLT,MACHINE	6
39	PFFZZ	11083	2S3079	.COVER,ACCESS	1
40	PFFZZ	06853	292332	.GASKET	1
41	PFFZZ	06853	285653	.HOUSING,AIR COMPRES	1
42	PFFZZ	96906	MS35338-46	.WASHER,LOCK	6
43	PFFZZ	11083	L1351	.BOLT,MACHINE	6
44	KFFZZ	11083	1S9874-1	.PARTS KIT,COMPRESSO PART OF KIT P/N 1S9874	1

END OF FIGURE

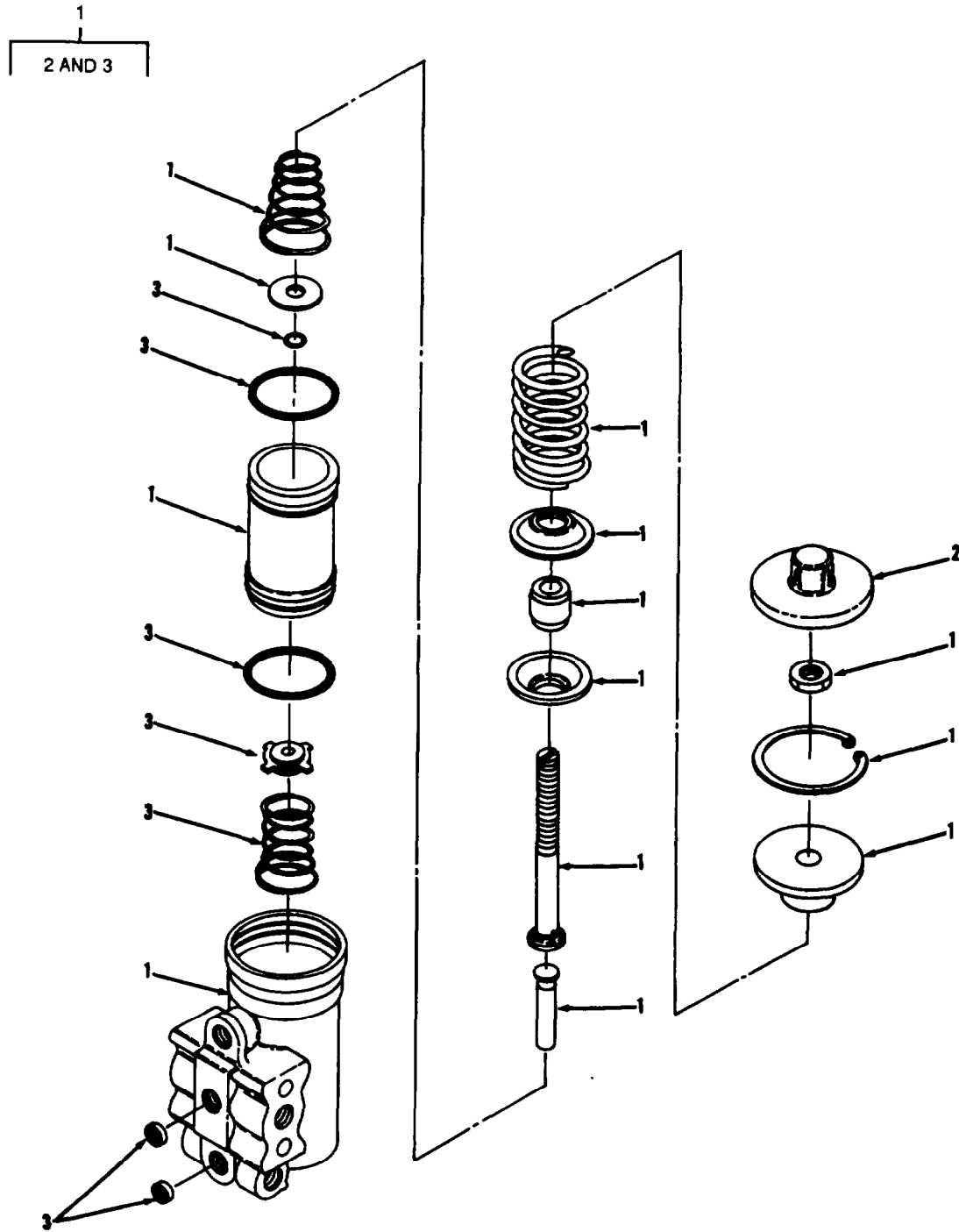

TA707204

FIGURE 182. AIR COMPRESSOR GOVERNOR ASSEMBLY.

SECTION II			TM5-3805-261-24P		
(1)	(2)	(3)	(4)	(5)	(6)
ITEM	SMR		PART		
NO	CODE	CAGEC	NUMBER	DESCRIPTION AND USABLE ON CODES(UOC)	QTY
				GROUP 1209 AIR COMPRESSOR ASSEMBLY FIG. 182 AIR COMPRESSOR GOVERNOR ASSEMBLY	
1	PFFZZ	11083	7N9195	GOVERNOR ASSEMBLY,A	1
2	PAFZZ	06853	240347	.COVER,ACCESS	1
3	PAFZZ	11083	9M0402	.PARTS KIT,COMPRESSO	1

END OF FIGURE

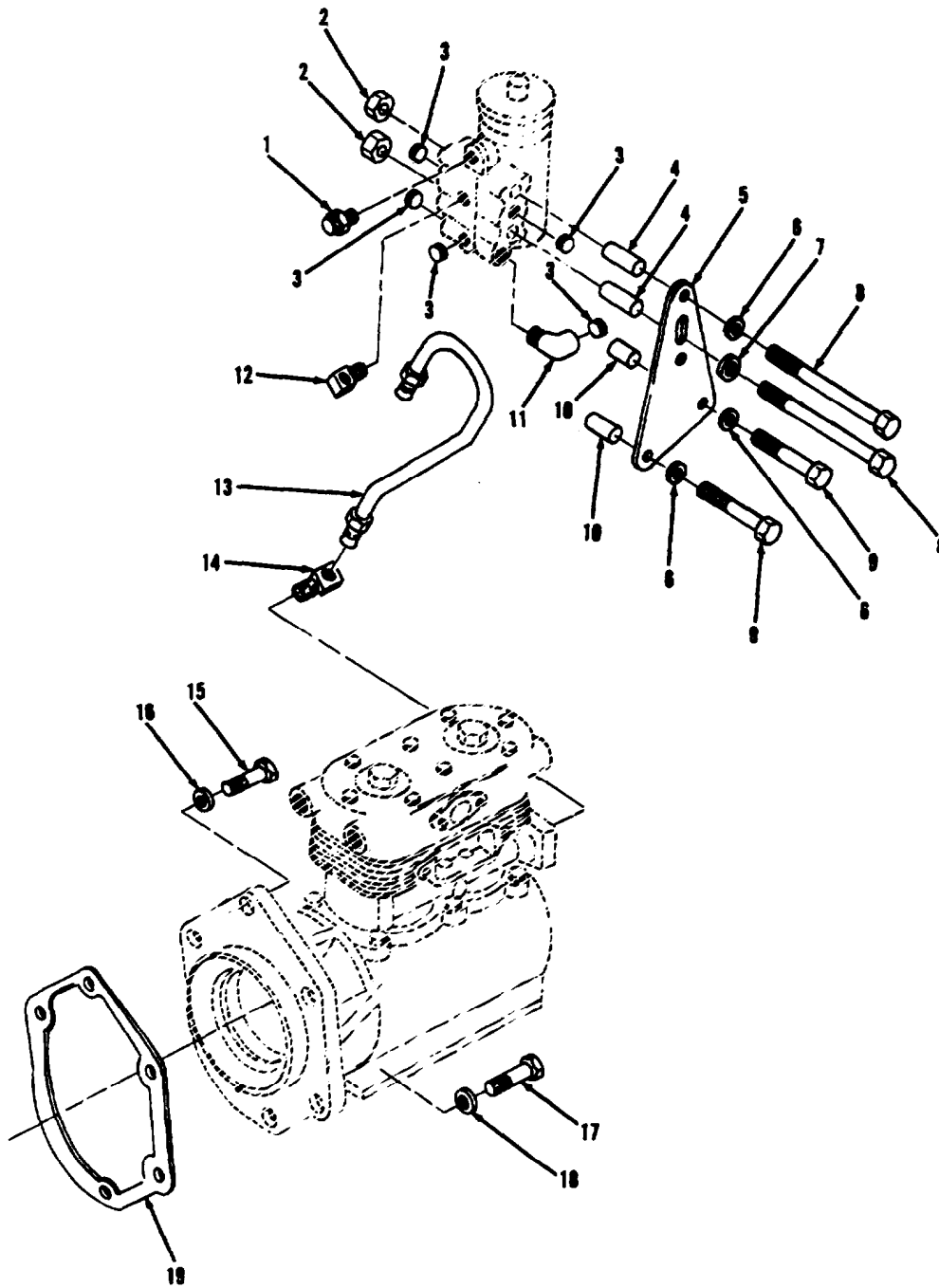

TA707205

FIGURE 183. AIR COMPRESSOR, AND GOVERNOR LINES AND FITTINGS.

SECTION II

TM5-3805-261-24P

(1) ITEM NO	(2) SMR CODE	(3) CAGEC	(4) PART NUMBER	(5) DESCRIPTION AND USABLE ON CODES(UOC)	(6) QTY
GROUP 1209 AIR COMPRESSOR ASSEMBLY					
FIG. 183 AIR COMPRESSOR, AND					
GOVERNOR LINES AND FITTINGS					
1	PFFZZ	95879	G-131000	VALVE,VENT	1
2	PFFZZ	11083	4 M 5 2 8 0	NUT,PLAIN,HEXAGON	2
3	PFFZZ	89346	50410DA	PLUG,PIPE	5
4	PAFZZ	11083	3H4656	SPACER,SLEEVE	2
5	PFFZZ	11083	2W1088	SPACER,PLATE	1
6	PFFZZ	96906	MS27183-12	WASHER,FLAT	3
7	PFFZZ	11083	9N0869	WASHER	1
8	PFFZZ	80204	B1821BH031C450N	BOLT,MACHINE	2
9	PFFZZ	80204	B1821BH031C225N	BOLT,MACHINE	2
10	PAFZZ	11083	7K3377	SPACER,SLEEVE	2
11	PAFZZ	93061	116-B-02	ELBOW,PIPE	1
12	PAFZZ	11083	5K9243	ELBOW,PIPE TO TUBE	1
13	PAFZZ	11083	5N9111	TUBE ASSEMBLY,MET	1
14	PFFZZ	11083	5K9241	FITTING	1
15	PFOZZ	11083	0S1591	SCREW	3
16	PFOZZ	11083	5M2894	WASHER,FLAT	3
17	PFOZZ	80204	B1821BH063C200N	SCREW,CAP,HEXAGON H	2
18	PFOZZ	11083	4D3704	WASHER,FLAT	2
19	PFOZZ	11083	2P0220	GASKET	1

END OF FIGURE

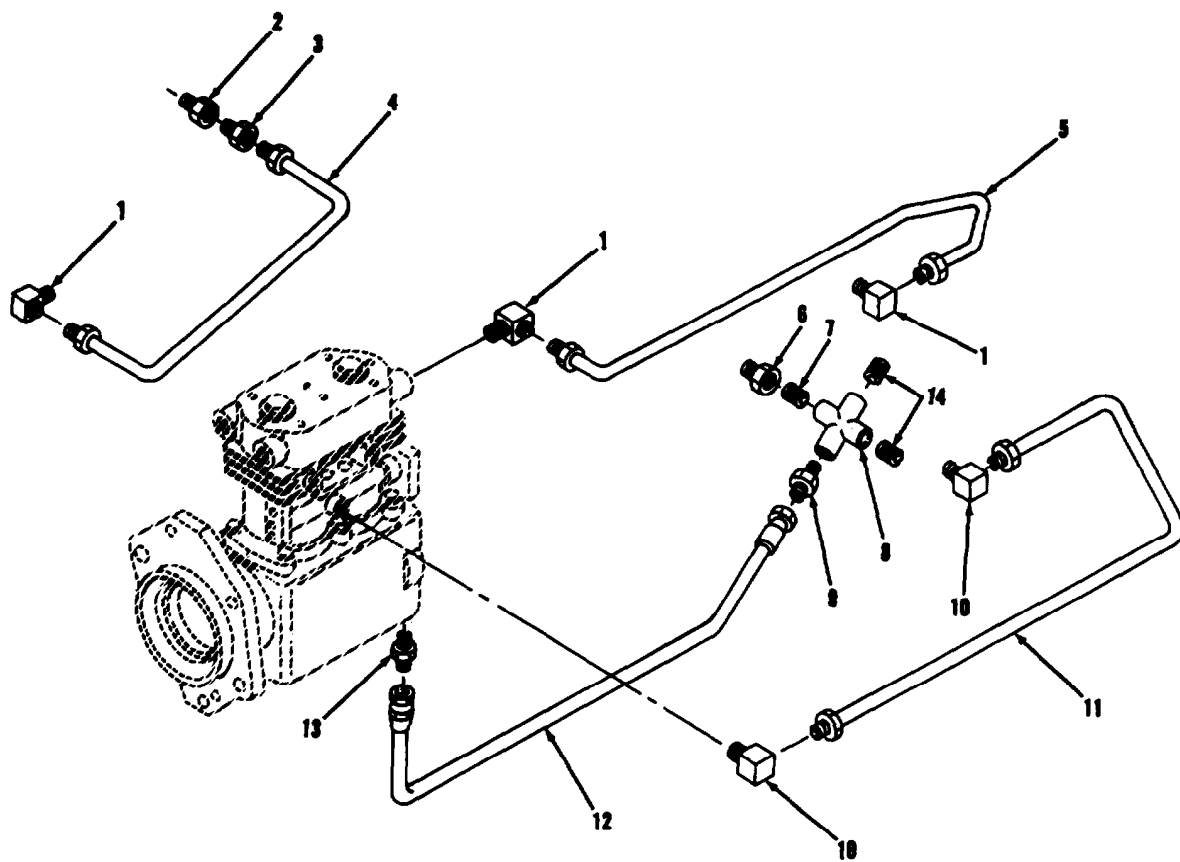

TA707206

FIGURE 184. AIR COMPRESSOR COOLING AND LUBRICATION LINES, AND FITTINGS.

SECTION II

TM5-3805-261-24P

(1) ITEM NO	(2) SMR CODE	(3) CAGEC	(4) PART NUMBER	(5) DESCRIPTION AND USABLE ON CODES(UOC)	(6) QTY
GROUP 1209 AIR COMPRESSOR ASSEMBLY					
FIG. 184 AIR COMPRESSOR COOLING AND					
LUBRICATION LINES, AND FITTINGS					
1	PAFZZ	26759	101232	ELBOW,PIPE TO TUBE	3
2	PFFZZ	11083	3B7255	BUSHING,PIPE	1
3	PFFZZ	11083	5K9248	FITTING	2
4	PAFZZ	11083	2P6229	TUBE ASSY	1
5	PAFZZ	11083	2P7762	TUBE ASSY	1
6	PFFZZ	96906	MS14315-5X	BUSHING,PIPE	1
7	PAFZZ	96906	MS51953-25B	NIPPLE,PIPE	1
8	PAFZZ	11083	7B192	CROSS	1
9	PAFZZ	11083	4S6399	ADAPTER,STRAIGHT,PI	1
10	PAFZZ	11083	5K9240	ELBOW,PIPE TO TUBE	2
11	PAFZZ	11083	2P7761	TUBE ASSEMBLY,METAL	1
12	PAFZZ	11083	9L5116	HOSE ASSEMBLY,NONME	1
13	PAFZZ	96906	MS51500A4	ADAPTER,STRAIGHT,PI	1
14	PFFZZ	11083	5M6213	PLUG,PIPE	2

END OF FIGURE

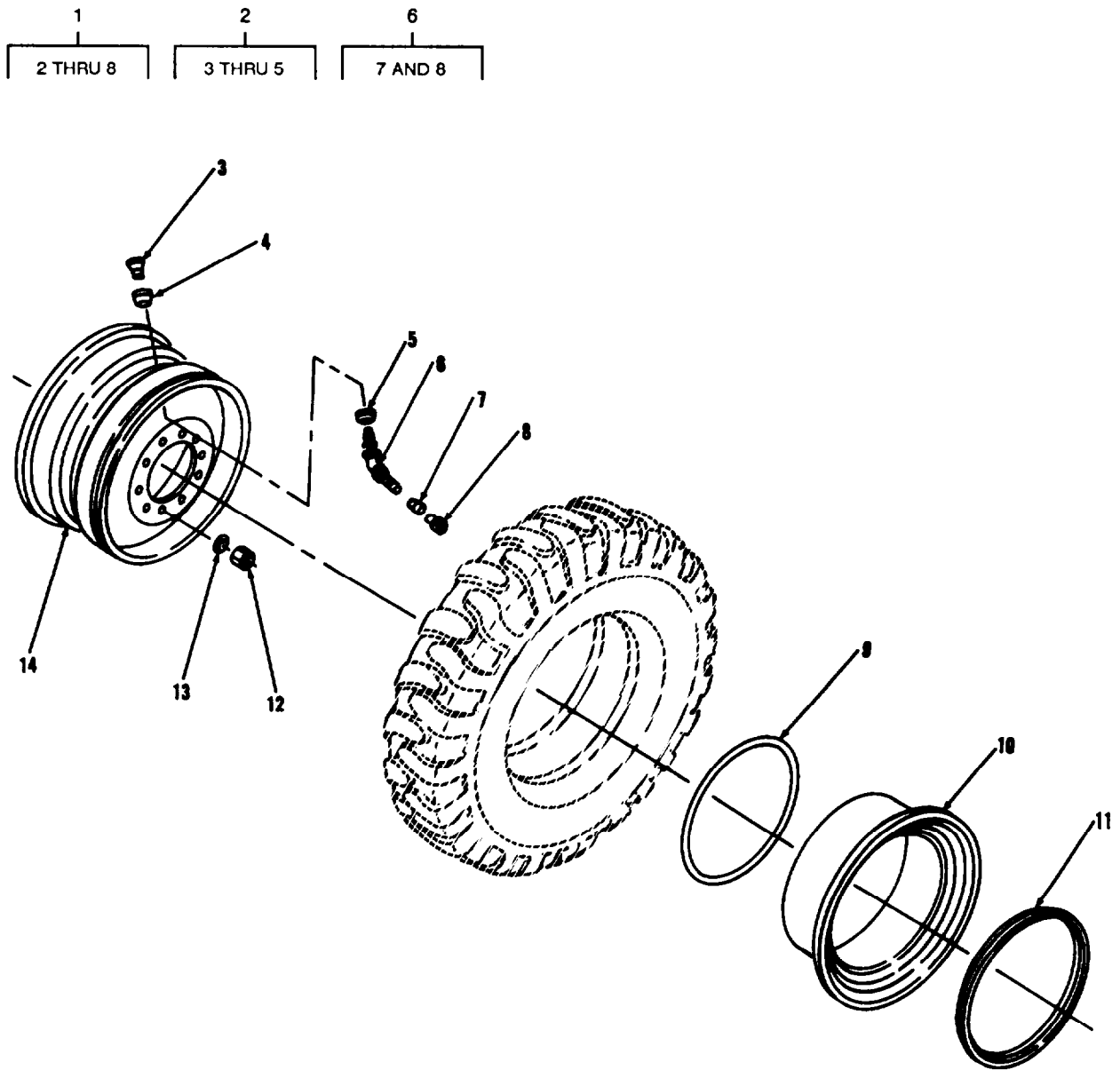

TA707207

FIGURE 185. WHEEL ASSEMBLY AND MOUNTING.

SECTION II			TM5-3805-261-24P			
(1)	(2)	(3)	(4)	(5)	(6)	
ITEM	SMR	CAGEC	PART			QTY
NC	CODE		NUMBER	DESCRIPTION AND USABLE ON CODES(UOC)		
				GROUP 13 WHEELS AND TRACKS		
				GROUP 1311 WHEEL ASSEMBLY		
				FIG. 185 WHEEL ASSEMBLY AND MOUNTING		
1	PAOZZ	17875	VS-1045-2-03	VALVE,PNEUMATIC TIR		6
2	PAOZZ	17875	VS-977	.NUT,SPUD ASSEMBLY		1
3	PAOZZ	17875	VS-977-1	..VALVE SPUD,PNEUMATI		1
4	PAOZZ	17875	454	..GROMMET		1
5	PFOZZ	17875	265	..NUT,PLAIN,HEXAGON		1
6	XA000	17875	VS-1045-2-02	.STEM ASSEMBLY		1
7	PAOZZ	27783	1449-T	..VALVE CORE		1
8	PAOZZ	81348	TYIV/CL2/TR VC7	..CAP,PNEUMATIC VALVE		1
9	PFOZZ	73842	OR224TG	PACKING,PREFORMED		6
10	PAOZZ	73195	SR88T5	RING,SIDE,AUTOMOTIV		6
11	PAOZZ	73842	LR8024G	RING,SIDE,AUTOMOTIV		6
12	PFOZZ	11083	7D8508	NUT,PLAIN,HEXAGON		60
13	PFOZZ	11083	4M6953	WASHER,FLAT		60
14	PAOZZ	73842	3436	WHEEL,PNEUMATIC TIR		6

END OF FIGURE



TA707208

FIGURE 186. TIRE.

SECTION II

TM5-3805-261-24P

(1)	(2)	(3)	(4)	(5)	(6)
ITEM	SMR		PART		
NO	CODE	CAGEC	NUMBER	DESCRIPTION AND USABLE ON CODES(UOC)	QTY
				GROUP 1311 WHEEL ASSEMBLY FIG. 186 TIRE	
1	PAOFH	81348	GP3A/13.00-24/10	TIRE,PNEUMATIC PLY/RGGP	6

END OF FIGURE

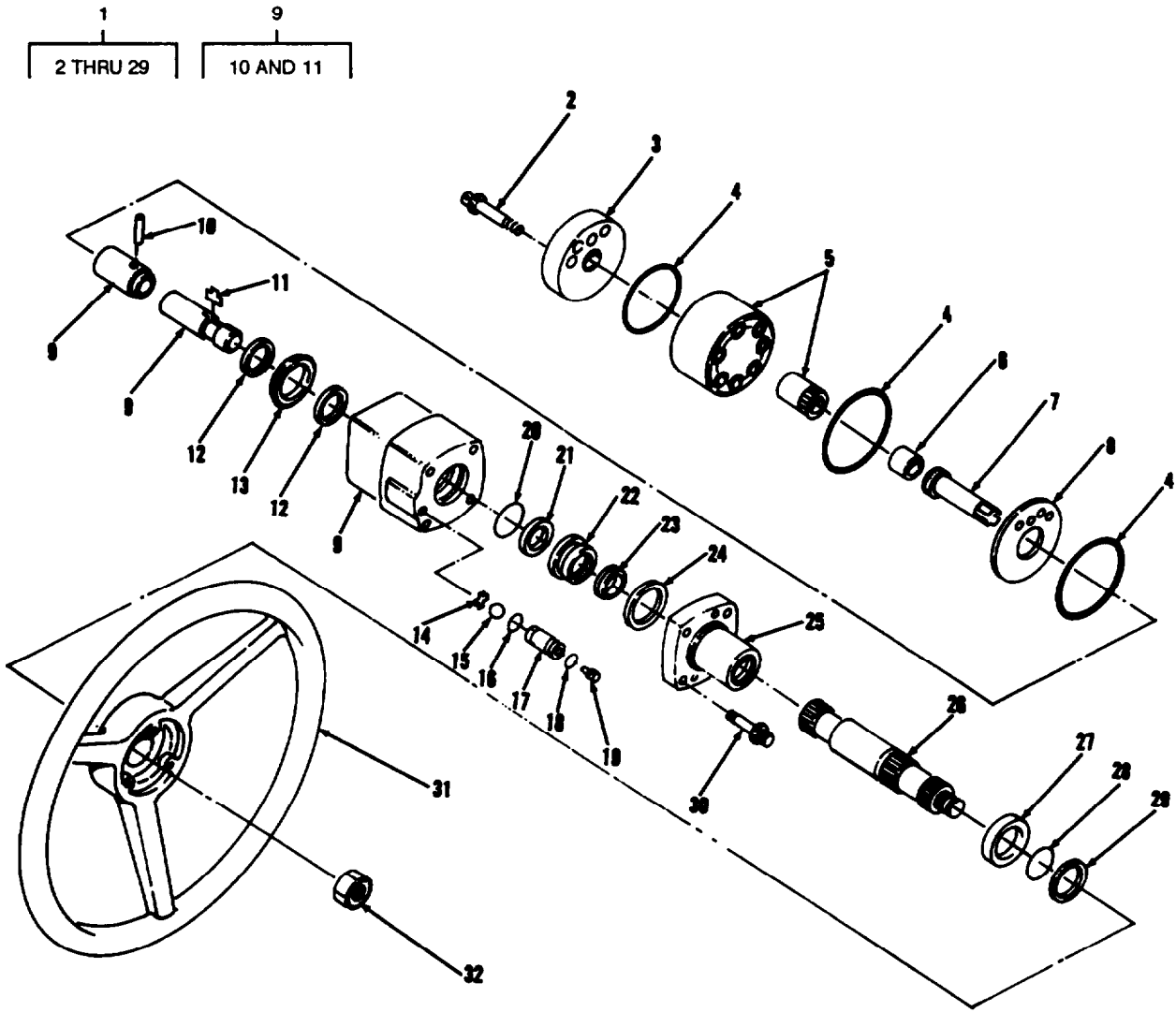

TA707209

FIGURE 187. STEERING CONTROL PUMP AND STEERING WHEEL.

SECTION II

TM5-3805-261-24P

(1)	(2)	(3)	(4)	(5)	(6)
ITEM	SMR		PART		
NO	CODE	CAGEC	NUMBER	DESCRIPTION AND USABLE ON CODES(UOC)	QTY
				GROUP 14 STEERING	
				GROUP 1410 HYDRAULIC PUMP OR FLUID	
				MOTOR ASSEMBLY	
				FIG. 187 STEERING CONTROL PUMP AND	
				STEERING WHEEL	
1	PFFHH	96151	215-1001-002	VALVE,STEERING SELE	1
2	PFHZZ	11083	9J4743	.BOLT,MACHINE	7
3	PFHZZ	96151	8438	.PLATE,RETAINING,SHA	1
4	PFHZZ	11083	9J5686	.PACKING,PREFORMED	3
5	PFHZZ	96151	8436-6	.GEAR ROTOR SET,ROTO	1
6	PAHZZ	96151	6901-11	.SPACER,SLEEVE	1
7	PFHZZ	96151	5126	.GEARSHAFT,SPUR	1
8	PAHZZ	96151	7970	.RING ASSEMBLY,ELECT	1
9	PFFHH	96151	8342	.HOUSING,LIQUID PUMP	1
10	PFHZZ	96151	15	..PIN,CENTERING	1
11	PAHZZ	96151	370	..SPRING CENTERING	6
12	PAHZZ	10988	D82804	.BEARING,WASHER,THRU	2
13	PAHZZ	11083	5L1100	.BEARING,ROLLER,NEED	1
14	PAHZZ	17875	6862	.FASTENER,FLARE LOCK	1
15	PAHZZ	96151	18001	.BALL, BEARING	1
16	PFHZZ	11083	5F9144	.PACKING,PREFORMED	1
17	PAHZZ	96151	8318	.SEAT,VALVE	1
18	PFHZZ	11083	1H1023	.PACKING,PREFORMED	1
19	PFHZZ	10988	D82805	.SETSCREW	1
20	PFHZZ	96906	MS9021-225	.PACKING,PREFORMED	1
21	PFHZZ	96151	20599	.PACKING,PREFORMED	1
22	PAHZZ	96151	7443	.BUSHING,SLEEVE	1
23	PAHZZ	11083	8F5340	.SEAL,PLAIN ENCASED	1
24	PFHZZ	11671	14317	.RING,RETAINING	1
25	PFHZZ	96151	21671	.HOUSING	1
26	PFHZZ	96151	21332	.GEARSHAFT,SPUR	1
27	PAHZZ	24617	9418814	.BEARING,BALL,ANNULA	1
28	PAHZZ	96151	14092	.RING,RETAINING	1
29	PFHZZ	80756	RRT-137-CD	.RING,RETAINING	1
30	PFOZZ	11083	6V7692	BOLT,MACHINE	4
31	PFFZZ	58112	80-005	STEERING WHEEL	1
32	PFFZZ	11083	6S3065	NUT,PLAIN,HEXAGON	1

END OF FIGURE

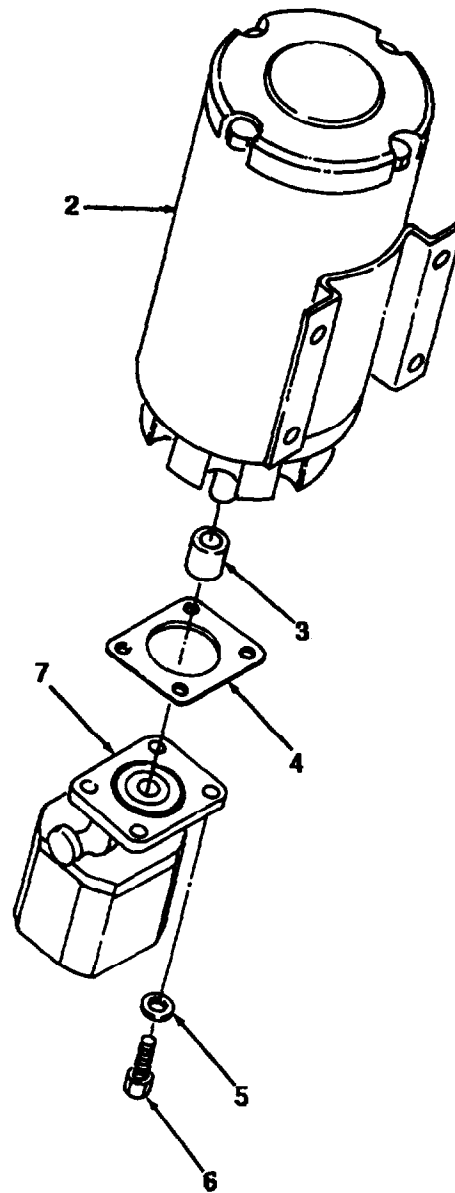
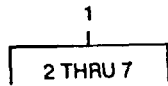

TA707210

FIGURE 188. SUPPLEMENTAL STEERING PUMP AND MOUNTING.

SECTION II

TM5-3805-261-24P

(1) ITEM NO	(2) SMR CODE	(3) CAGEC CAGEC	(4) PART NUMBER	(5) DESCRIPTION AND USABLE ON CODES(UOC)	(6) QTY
				GROUP 1410 HYDRAULIC PUMP OR FLUID MOTOR ASSEMBLY FIG. 188 SUPPLEMENTAL STEERING PUMP AND MOUNTING	
1	PFOFF	70763	GC-3918-BA-1-20- 1-01	PUMP UNIT,ROTARY	1
2	PFFZZ	11083	8C5661	.MOTOR,DIRECT CURREN	1
3	PFFZZ	70763	GC-483	.COUPLING	1
4	PFFZZ	70763	2260064	.GASKET	1
5	PFFZZ	96906	MS35338-45	.WASHER,LOCK	4
6	PFFZZ	11083	17416	.BOLT,MACHINE	4
7	PFFZZ	11083	5T2421	.HOUSING,LIQUID PUMP	1

END OF FIGURE

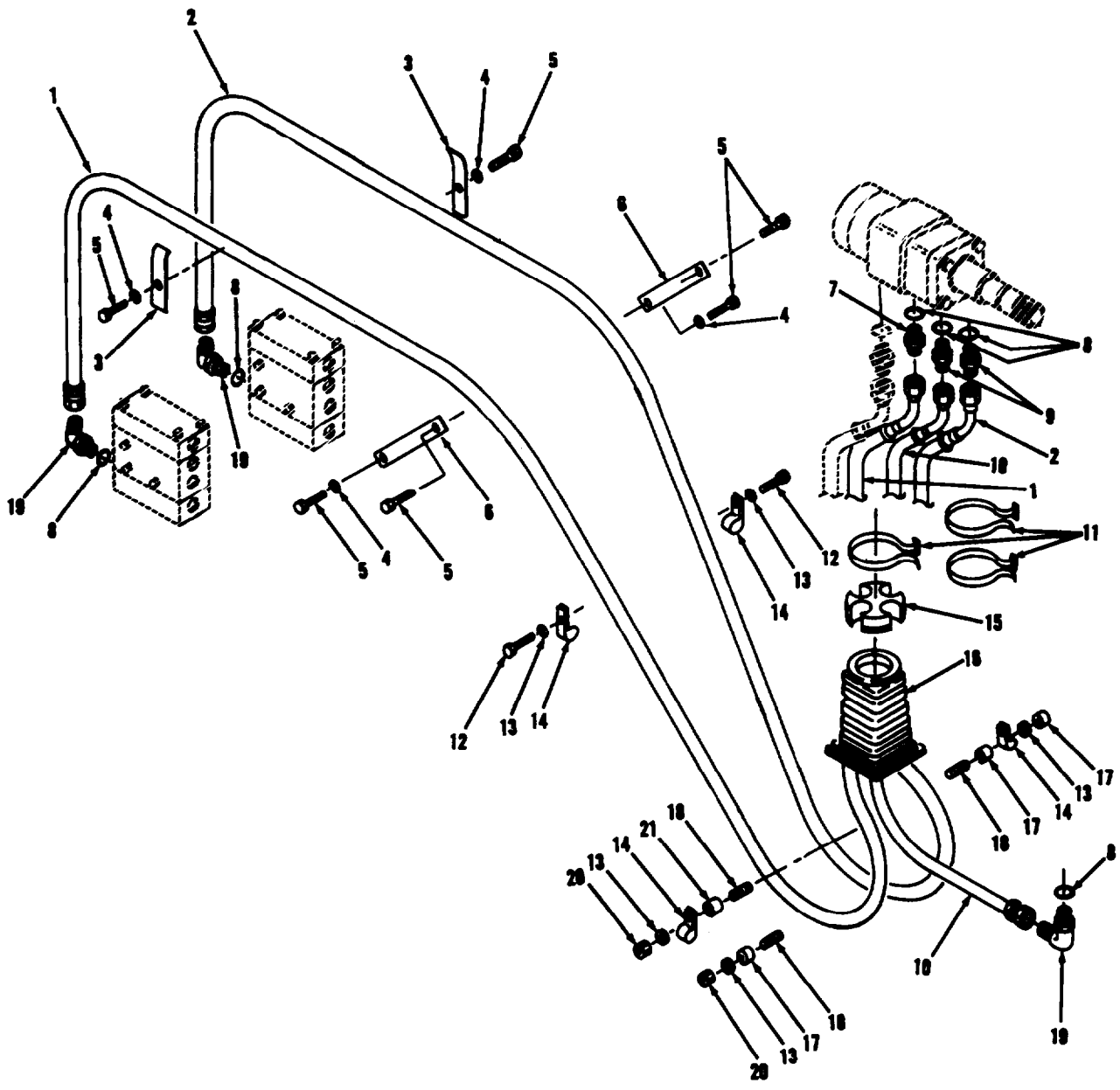

TA707211

FIGURE 189. STEERING CONTROL PUMP-TO-STEERING VALVES LINES AND FITTINGS.

SECTION II

TM5-3805-261-24P

(1) ITEM NO	(2) SMR CODE	(3) CAGEC	(4) PART NUMBER	(5) DESCRIPTION AND USABLE ON CDDDES(UOC)	(6) QTY
GROUP 1411 HOSES, LINES, FITTINGS					
FIG. 189 STEERING CONTROL PUMP-TO-STEERING VALVES LINES AND FITTINGS					
1	PAOZZ	11083	6G1697	HOSE ASSEMBLY, NONME	1
2	PAOZZ	11083	6G1696	BRACKET, AIR CLEANER	1
3	PAOZZ	11383	6G1692	BRACKET, DOUBLE ANGL	4
4	PFOZZ	19207	7709604	WASHER, FLAT	7
5	PFOZZ	11083	6K4936	BOLT, SELF-LOCKING	10
6	PAOZZ	11083	6G1713	STRAP, RETAINING	2
7	PFOZZ	46717	AC-1-310	ADAPTER, STRAIGHT, TU	1
8	PAOZZ	11083	3K360	PACKING, PREFORMED	6
9	PAOZZ	11083	9D2673	ADAPTER, STRAIGHT, TU	2
10	PAOZZ	11083	9D5892	HOSE ASSEMBLY, NONME	1
11	PAOZZ	11083	7K1181	STRAP	3
12	PFOZZ	11083	0S0509	SCREW, CAP, HEXAGON H	2
13	PFOZZ	78189	3320-14-01	WASHER, SQUARE CONE	5
14	PFOZZ	11083	451962	CLIP	4
15	PAOZZ	11083	6G237	SEAL, NONMETALLIC SP	1
16	PAOZZ	11083	6G0208	BELLOWS, PROTECTION	1
17	PFOZZ	11083	2B941	SPACER, SLEEVE	2
18	PFOZZ	11083	2M1755	STUD, PLAIN	3
19	PFOZZ	96906	MS51527-A8	ELBOW, TUBE TO BOSS	3
20	PFOZZ	11083	1D4717	NUT, HEXAGON	3
21	PAOZZ	11083	9D953	SPACER, SLEEVE	2

END OF FIGURE

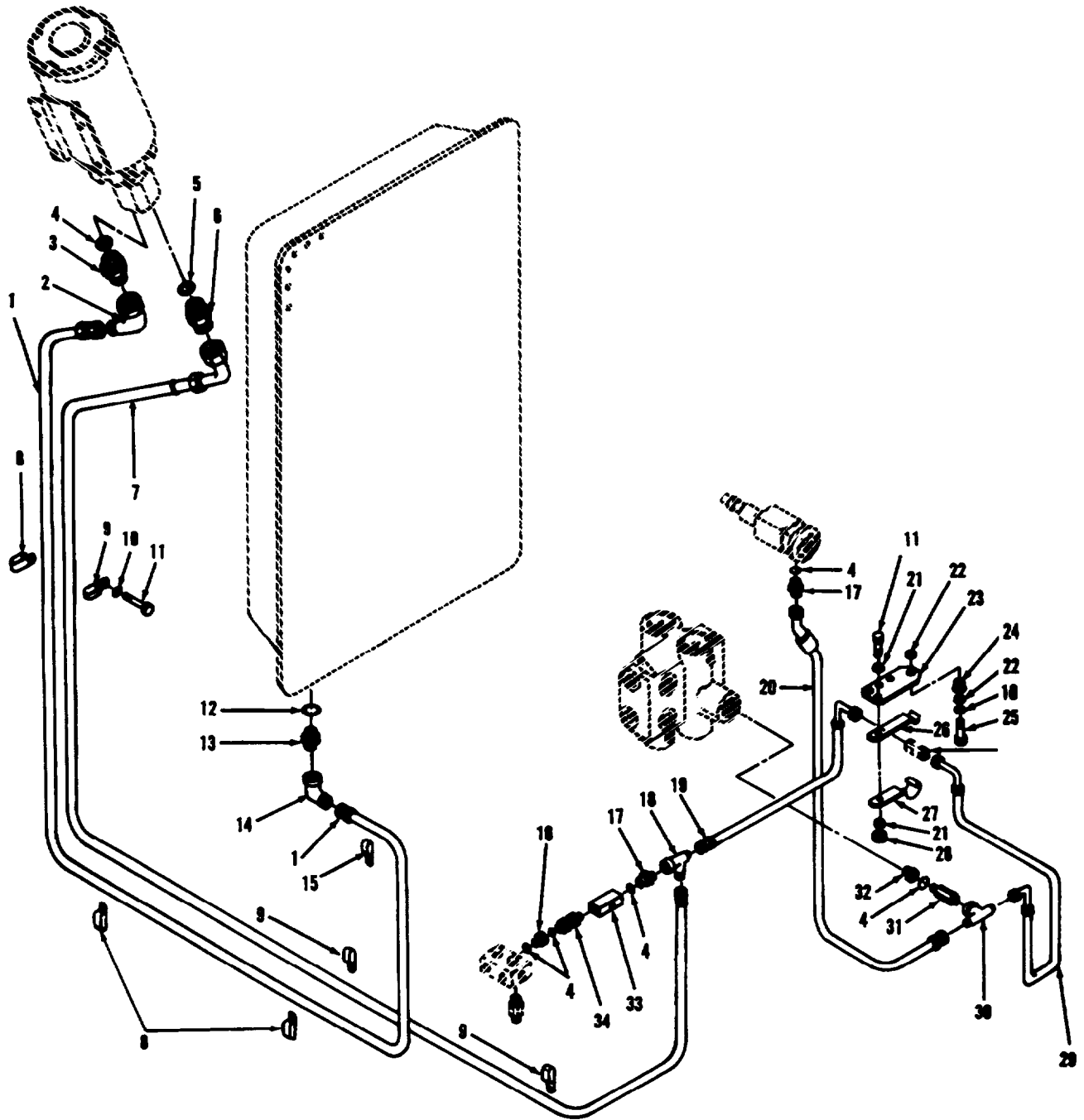

TA707212

FIGURE 190. SUPPLEMENTAL STEERING LINES AND FITTINGS.

SECTION II			TM5-3805-261-24P			
(1)	(2)	(3)	(4)	(5)	(6)	
ITEM	SMR		PART			
NO	CODE	CAGEC	NUMBER	DESCRIPTION AND USABLE ON CODES(UOC)	QTY	
GROUP 1411 HOSES, LINES, FITTINGS						
FIG. 190 SUPPLEMENTAL STEERING LINES						
AND FITTINGS						
1	PAOZZ	11083	ST2358	HOSE ASSEMBLY ,NONME	1	
2	PFOZZ	11083	307965	ELBOW,TUBE	1	
3	PFOZZ	11083	5F2574	ADAPTER,STRAIGHT,TU	1	
4	PAOZZ	11083	3K360	PACKING,PREFORMED	5	
5	PAOZZ	25184	906-737-70	PACKING,PREFORMED	1	
6	PFOZZ	11083	8M506	CONNECTOR	1	
7	PAOZZ	11083	5T2356	HOSE ASSEMBLY,NONME	1	
8	PFOZZ	11083	4S4455	CLIP,SPRING TENSION	3	
9	PFOZZ	11083	451962	CLIP	3	
10	PFOZZ	11083	5M2894	WASHER,FLAT	4	
11	PFOZZ	11083	S1594	BOLT,MACHINE	2	
12	PFOZZ	11083	7M8495	SEAL,ADAPTER,MOTOR	1	
13	PAOZZ	96906	HS5152SA12-16	ADAPTER,STRAIGHT,TU	1	
14	PFOZZ	96906	MS51521A12	ELBOW,TUBE	1	
15	PFOZZ	11083	809947	CLIP,SPRING TENSION	1	
16	PFOZZ	98441	6-8-F5OG5-S	REDUCER,BOSS	1	
17	PAOZZ	11083	8M0505	ADAPTER,STRAIGHT,TU	2	
18	PAOZZ	01276	203102-8-8S	TEE,TUGE	1	
19	PAOZZ	11083	9D5907	HOSE ASSEMBLY,NONME	1	
20	PAOZZ	11083	5T5191	HOSE ASSEMBLY,NONME	1	
21	PFOZZ	11083	6N9863	WASHER,FLAT	2	
22	PFOZZ	11083	0L1319	WASHER,FLAT	6	
23	XAOZZ	11083	8D9919	PLATE	1	
24	PFOZZ	11083	1P7115	GROMMET ASSY	3	
25	PFOZZ	11083	3B1915	BOLT	3	
26	PFOZZ	11083	6K9549	BRACKET,ANGLE	1	
27	PFOZZ	11083	6K9550	CLIP,SPRING TENSION	1	
28	PFOZZ	11083	1D4717	NUT,HEXAGON	1	
29	PAOZZ	11083	5T5190	HOSE ASSEMBLY,NONME	1	
30	PAOZZ	01276	203102-8-8S	TEE,TUBE	1	
31	PFFZZ	11083	4T5867	VALVE,CHECK	1	
32	PAFZZ	30780	10-8F5G5-S	ADAPTER,STRAIGHT,TU	1	
33	PFOZZ	11083	4T1056	VALVE,RELIEF,PRESSU	1	
34	PAOZZ	30780	8-F5F5-S(SPL)	NIPPLE,BOSS	1	

END OF FIGURE

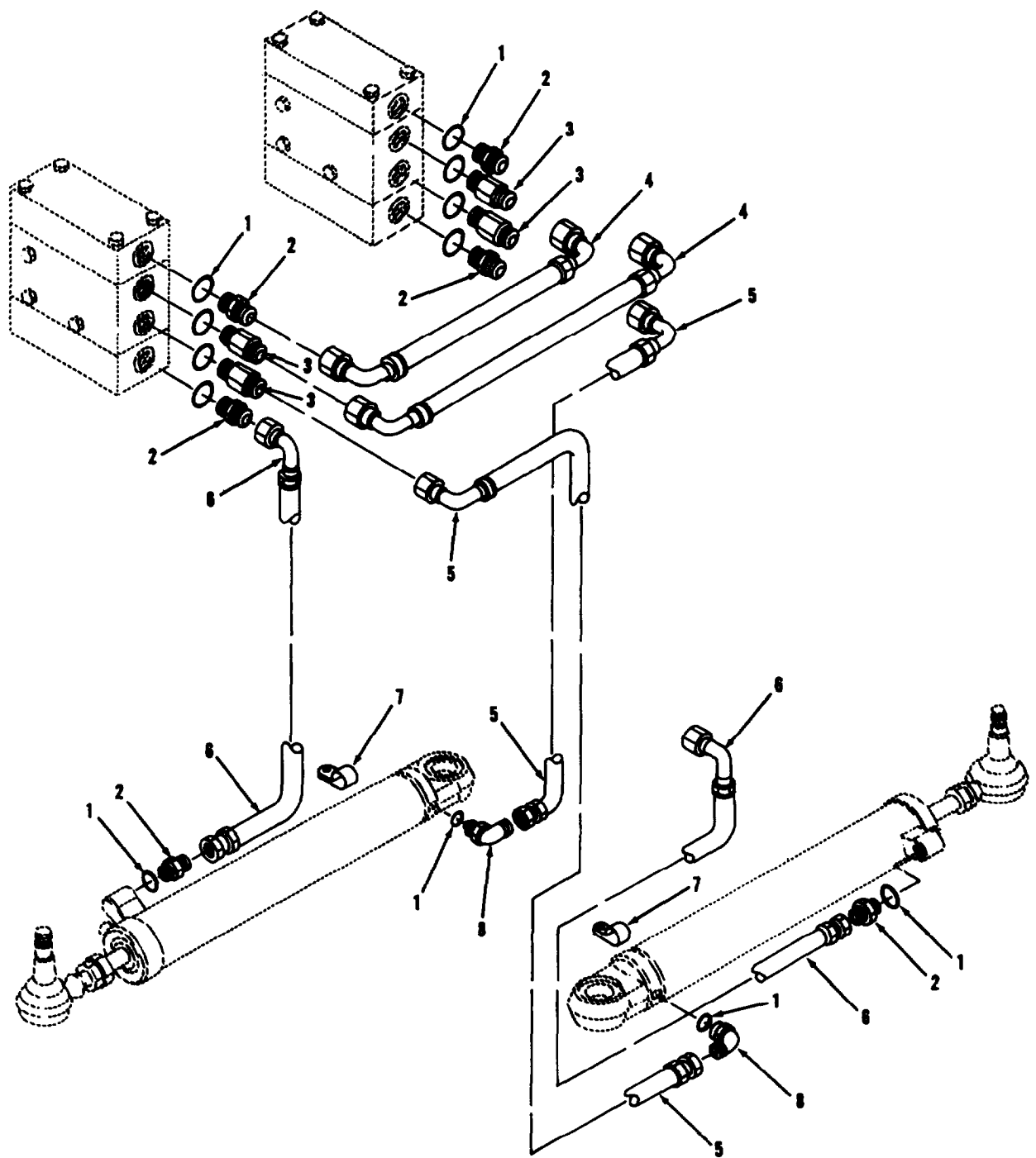

TA707213

FIGURE 191. STEERING VALVES-TO-STEERING CYLINDERS LINES AND FITTINGS.

SECTION II			TM5-3805-241-24P		
(1)	(2)	(3)	(4)	(5)	(6)
ITEM	SMR		PART		
NO	CODE	CAGEC	NUMBER	DESCRIPTION AND USABLE ON CODES(UOC)	QTY
				GROUP 1411 HOSES, LINES, FITTINGS	
				FIG. 191 STEERING VALVES-TO-STEERING	
				CYLINOERS LINES AND FITTINGS	
1	PFOZZ	11083	3K360	PACKING,PREFORMED	12
2	PAOZZ	46717	AC-1-310	ADAPTER,STRAIGHT,TU	6
3	PFOZZ	11083	9D2673	ADAPTER,STRAIGHT,TU	4
4	PAOZZ	11083	6G1702	HOSE ASSEMBLY,NONME	2
5	PAOZZ	11083	9D6063	HOSE ASSEMBLY,NONME	2
6	PAOZZ	11083	6G1698	HOSE ASSEMBLY,NONME	2
7	PFOZZ	11083	4S1962	CLIP	2
8	PAOZZ	96906	MS51527-A8	ELBOW,TUBE TO BOSS	2

END OF FIGURE

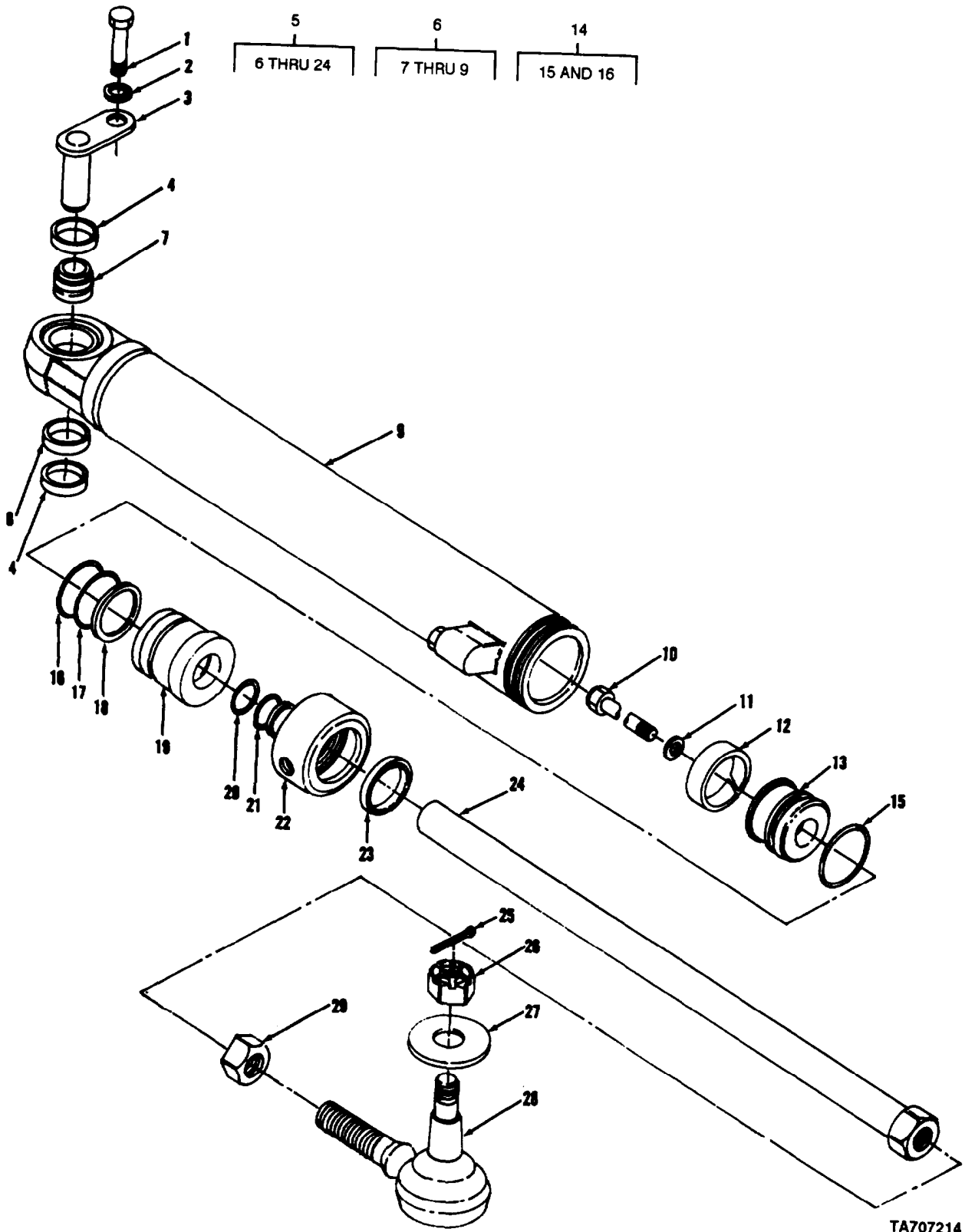
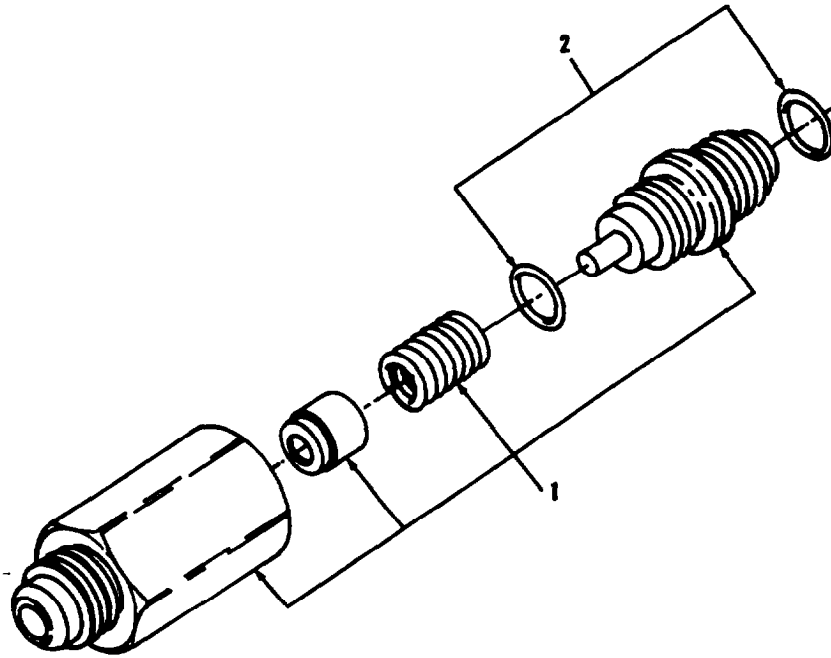

FIGURE 192. STEERING CYLINDERS AND MOUNTING.

SECTION II			TM5-3805-261-24P			
(1)	(2)	(3)	(4)		(5)	(6)
ITEM	SMR		PART			
NO	CODE	CAGEC	NUMBER		DESCRIPTION AND USABLE ON CODES(UOC)	QTY
					GROUP 1412 HYRAULIC OR AIR CYLINDERS	
					FIG. 192 STEERING CYLINDERS AND	
					MOUNTING	
1	PFFZZ	11083	L1351		BOLT,MACHINE	2
2	PFFZZ	96906	MS35338-46		WASHER,LOCK	2
3	PFFZZ	11083	8D2429		PIN,STRAIGHT,HEADED	2
4	PAFZZ	11083	8D2638		SPACER,RING	4
5	PAFFF	11083	3133069		CYLINDER ASSEMBLY ,A RIGHT HAND	1
5	PFFFF	11083	3G8070		CYLINDER ASSEMBLY,A LEFT HAND	1
6	PFFFF	11083	3G8071		.CYLYDER,ACTUATING, USE WITH P/N	1
					3G8069	
6	PFFFF	11083	3G8072		.CYLINDER ASSEMBLY,A USE WITH P/N	1
					3G8070	
7	PAFZZ	51588	816-L		..BEARING,PLAIN,SELF-	1
8	PAFZZ	11083	8J6215		..SPACER,RING	2
9	XAFZZ	11083	3G8075		..TUBE	1
10	PFFZZ	11083	7J5639		.BOLT,SELF-LOCKING	1
11	PFFZZ	11083	8J7415		.WASHER	1
12	PAFZZ	11083	8J6212		.BUSHING,SLEEVE	1
13	PFFZZ	11083	3G8076		.PISTON,LINEAR ACTUA	1
14	PAFZZ	11083	8J6213		.GASKET AND PREFORME	1
15	XAFZZ	11083	8J6838		..RING EXPANDER	1
16	XAFZZ	11083	8J6839		..SEAL	1
17	PFFZZ	11083	8F6711		.PACKING,PREFORMED	1
18	PFFZZ	11083	303239		.RETAINER,PACKING	1
19	PFFZZ	11083	8J6221		.HEAD,HYDRAULIC MOTO	1
20	PAFZZ	11083	6J9733		.GASKET	1
21	PAFZZ	11083	9J4038		.SEAL ASSEMBLY	1
22	PFFZZ	11083	8J4222		.CAP,LINEAR ACTUATIN	1
23	PFFZZ	11283	9J4037		.SEAL,PLAIN ENCASES	1
24	PFFZZ	10383	3G8427		.SHAFT,STRAIGHT	1
25	PFFZZ	96906	MS24665-355		PIN,COTTER	2
26	PFFZZ	11083	2F8057		NUT,SELF-LOCKING,HE	1
27	PFFZZ	11083	BD2811		WASHER,FLAT	2
29	PFFZZ	98349	L-24-LV-4089-A-1		TIE ROD END,STEER	2
			1			
29	PFFZZ	11083	2H3786		NUT	2

END OF FIGURE



TA707215

FIGURE 193. SUPPLEMENTAL STEERING CHECK VALVE.

SECTION II

TM5-3805-241-24P

(1)	(2)	(3)	(4)	(5)	(6)
ITEM	SMR		PART		
NO	CODE	CAGEC	NUMBER	DESCRIPTION AND USABLE ON CODES(UOC)	QTY
				GROUP 1414 STEERING SYSTEM VALVES FIG. 193 SUPPLEMENTAL STEERING CHECK VALVE	
1	XBFZZ	96259	3CM12-8T-3SVWNS	VALVE	2
2	PAFZZ	11083	3K360	.PACKING,PREFORMED	2

END OF FIGURE

1
2 THRU 15

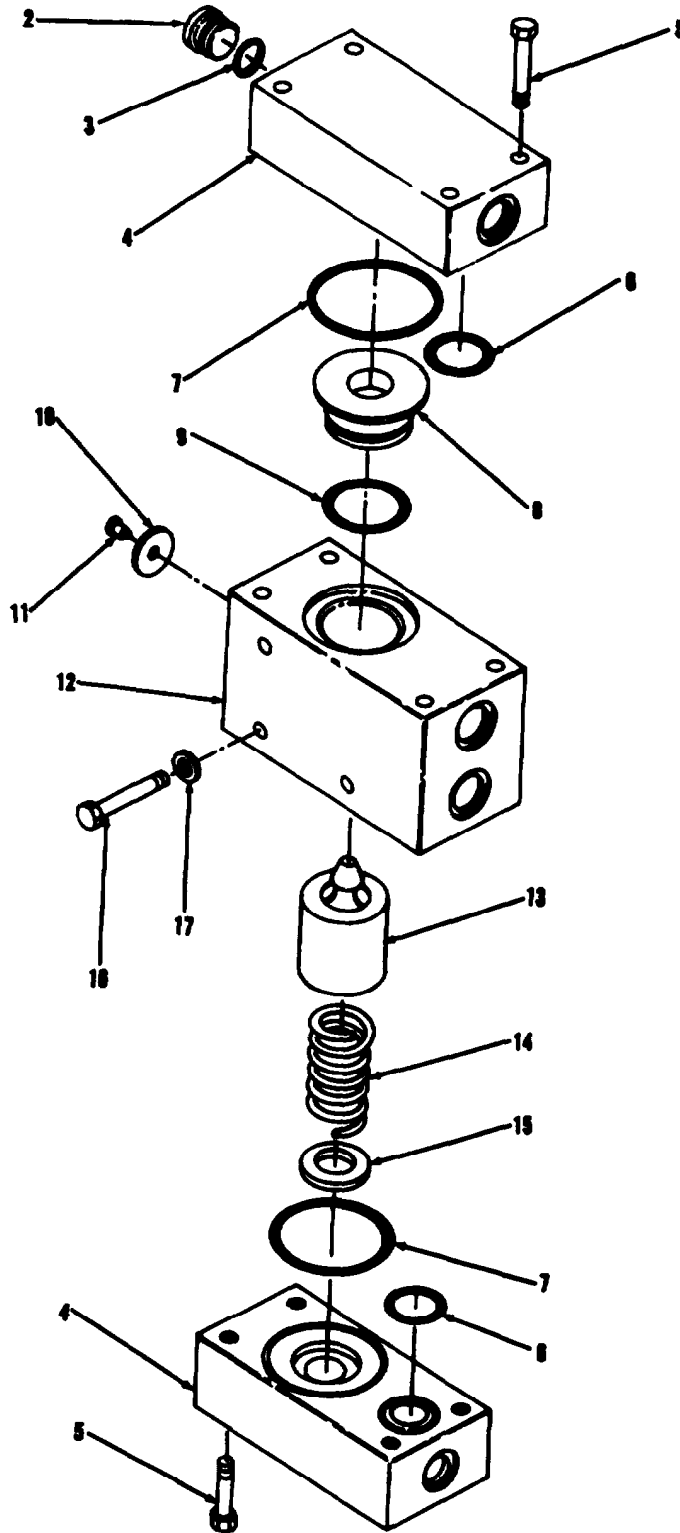

TA707216

FIGURE 194. STEERING VALVE AND MOUNTING.

SECTION II

TM5-3805-261-24P

(1) ITEM NO	(2) SMR CODE	(3) CAGEC CAGEC	(4) PART NUMBER	(5) DESCRIPTION AND USABLE ON CODES(UOC)	(6) QTY
GROUP 1414 STEERING SYSTEM VALVES					
FIG. 194 STEERING VALVE AND MOUNTING					
1	PFFHH	11083	3G7448	VALVE GROUP,RELIEF	2
2	PFHZZ	30780	8HP5N-S	.PLUG,MACHINE THREAD	1
3	PFHZZ	11083	3K360	.PACKING,PREFORMED	1
4	PFHZZ	11083	3G7446	.HEAD,VALVE	2
5	PFHZZ	11083	9S1366	.BOLT,MACHINE	8
6	PFHZZ	81349	M83248/2-214	.PACKING,PREFORMED	2
7	PFHZZ	11083	4J527	.PACKING,PREFORMED	2
8	PAHZZ	11083	3G7445	.SEAT,VALVE	1
9	PFHZZ	11083	4JS19	.PACKING,PREFORMED	1
13	XAHZZ	11083	3G8593	.PLATE,IDENTIFICATIO	1
11	PFHZZ	96906	MS21318-21	.SCREW,DRIVE	1
12	XBHZZ	11083	3G7447	.BODY,RELIEF VALVE	1
13	PFHZZ	11083	3G7444	.DISK,VALVE	1
14	PAHZZ	11083	5J9631	.SPRING,HELICAL COMP	1
15	PAHZZ	11083	5J4857	.SHIM .01 IN	15
15	PAHZZ	11083	3G8592	.SHIM .005 IN	1
16	PFOZZ	11083	T65	BOLT,MACHINE	6
17	PFOZZ	78189	3320-14-01	WASHER,SQUARE CONE	6

END OF FIGURE

6
7 THRU 14

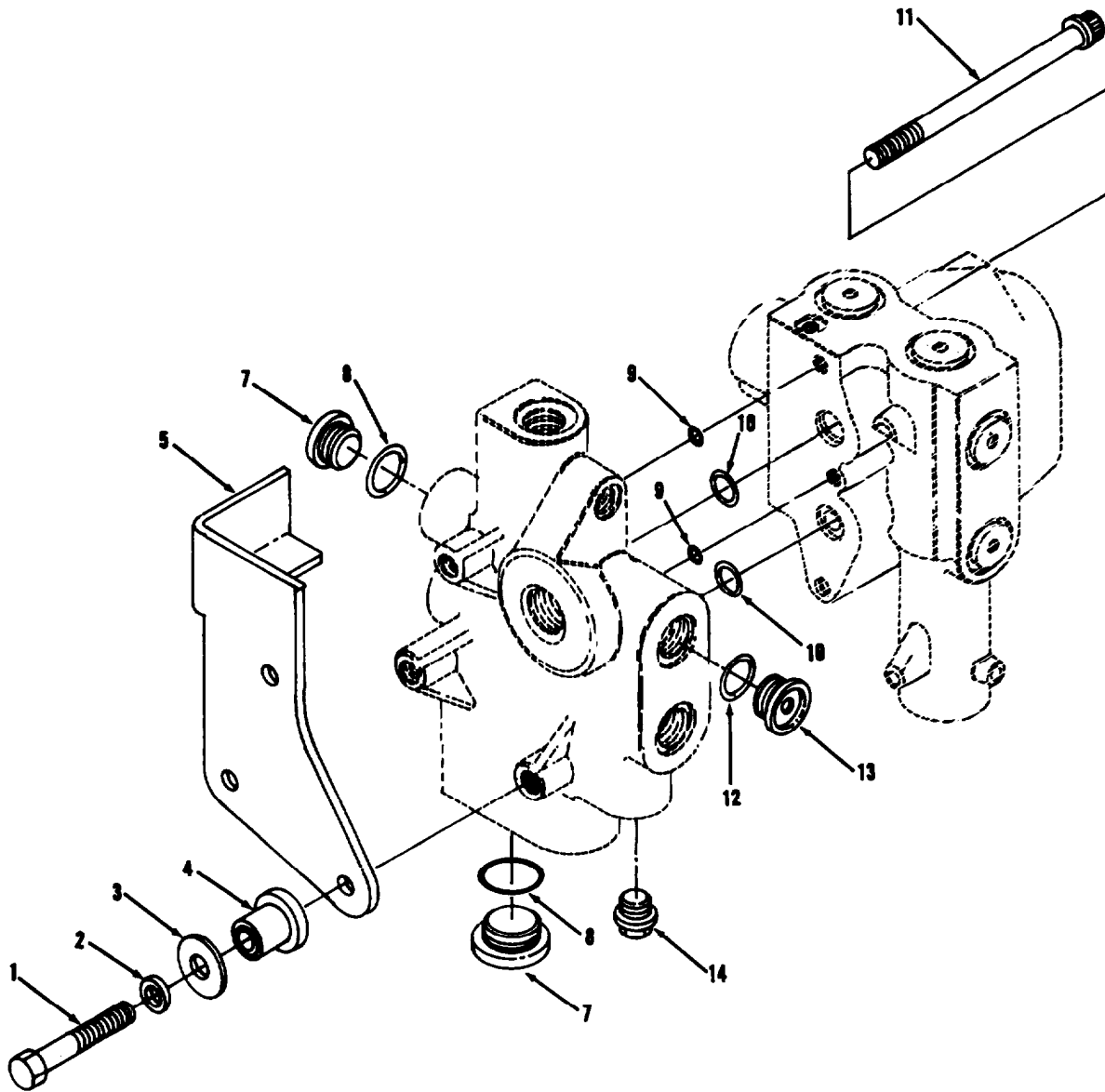

TA707217

FIGURE 195. STEERING CONTROL RELIEF VALVES.

SECTION II			TM5-3805-261-24P		(5)	(6)
(1)	(2)	(3)	(4)			
ITEM	SMR		PART			
NO	CODE	CAGEC	NUMBER	DESCRIPTION AND USABLE ON CODES(UOC)	QTY	
				GROUP 1414 STEERING SYSTEM VALVES		
				FIG. 195 STEERING CONTROL RELIEF VALVES		
1	PFJZZ	11083	T319	BOLT,MACHINE		3
2	PFOZZ	11083	5P8244	WASHER,FLAT		3
3	PFOZZ	11083	807185	WASHER		3
4	PFOZZ	76005	J-6642-1	MOUNT,RESILIENT		3
5	PFOZZ	11083	9D6361	BRACKET,ANGLE		1
5	PFFHH	11083	4T3090	VALVE,RELIEF,PRESSU		1
7	PFHZZ	30780	8HP5N-S	.PLUG,MACHINE THREAD		2
8	PFHZZ	11083	3K360	.PACKING,PREFORMED		2
9	PAHZZ	11083	6J3134	.SEAL		2
10	PFHZZ	11083	4JS19	.PACKING,PREFORMED		2
11	PFHZZ	11033	5P3628	.BOLT,MACHINE		3
12	PFHZZ	11083	3D2824	.PACKING,PREFORMED		1
13	PFHZZ	11083	9S8008	.PLUG		1
14	PFHZZ	71536	812	.PLUG,MACHINE THREAD		1

END OF FIGURE

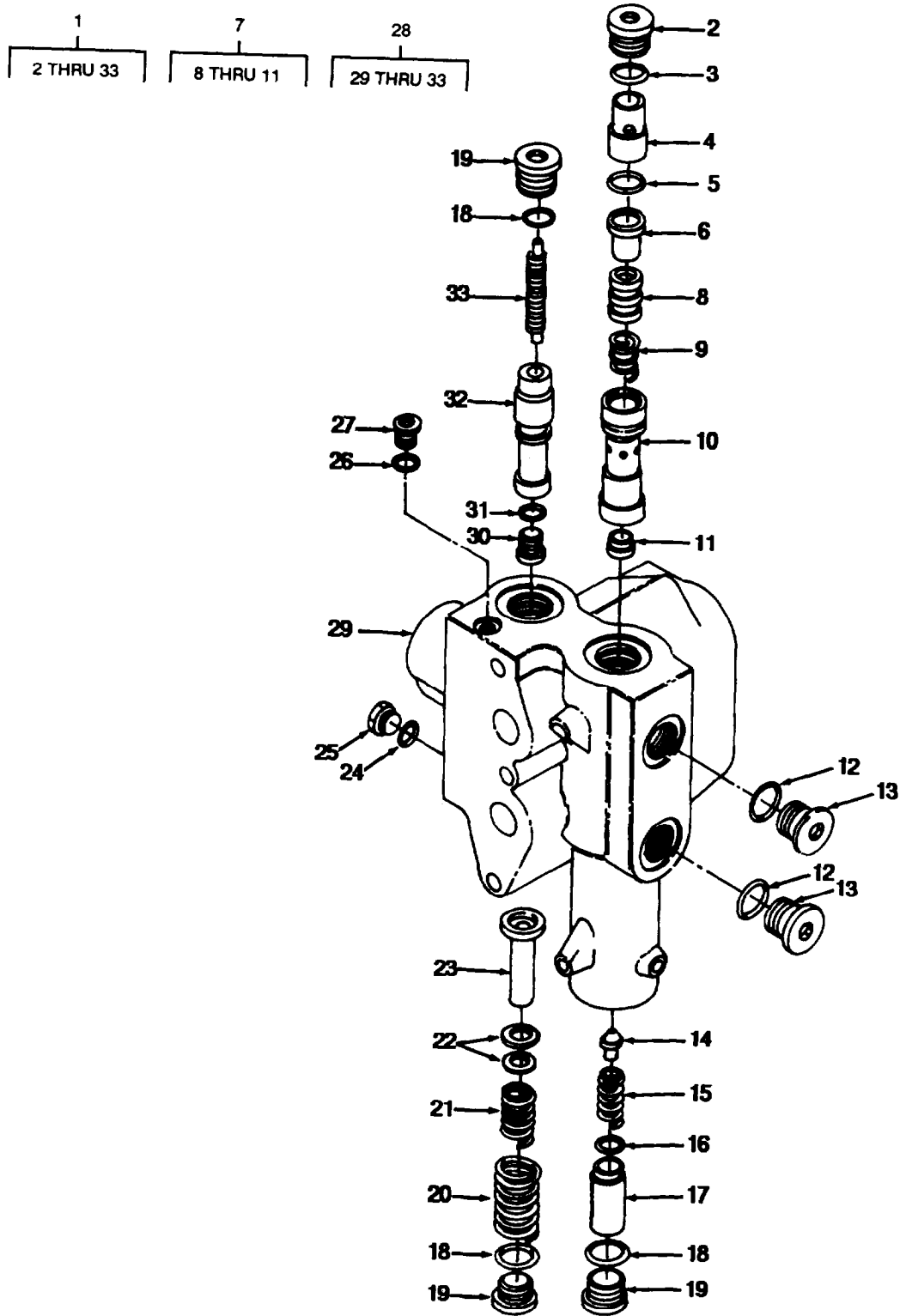

TA707218

FIGURE 196. STEERING CONTROL LINEAR VALVES.

SECTION II

TM5-3805-261-24P

(1) ITEM NO	(2) SMR CODE	(3) CAGEC	(4) PART NUMBER	(5) DESCRIPTION AND USABLE ON CODES(UOC)	(6) QTY
GROUP 1414 STEERING SYSTEM VALVES					
FIG. 196 STEERING CONTROL LINEAR VALVES					
1	PFHHH	11083	4T3089	. VALVE, LINEAR, DIRECT	1
2	PFHZZ	79470	7231 X16Y	.. PLUG, MACHINE THREAD	1
3	PAHZZ	11083	7M8485	.. SEAL, ADAPTER, MOTOR	1
4	PAHZZ	11083	8J6714	.. SPACER, SLEEVE	1
5	PFHZZ	11083	4J8996	.. PACKING	1
6	PAHZZ	11083	8J6708	.. SPACER, SLEEVE	1
7	PFHZZ	11083	8J6752	.. VALVE ASSEMBLY	1
8	XAHZZ	11083	6J6854	... VALVE	1
9	XBHZZ	11083	6J6858	... SPRING, HELICAL COMP	1
10	XAHZZ	11083	8J6716	... BODY	1
11	XAHZZ	11083	9J803	... SEAT	1
12	PFHZZ	11083	3K360	.. PACKING, PREFORMED	2
13	PFHZZ	30780	8HP5N-S	.. PLUG, MACHINE THREAD	2
14	PFHZZ	11083	8J331	.. VALVE	1
15	PFHZZ	11083	2J6089	.. SPRING, HELICAL, COMP	1
16	PAHZZ	11083	3J7473	.. SHIM .005	7
16	PAHZZ	11083	3J7470	.. DISK, SOLID, PLAIN .048	3
17	PAHZZ	11083	8J6707	.. RETAINER	1
18	PFHZZ	11083	3D2824	.. PACKING, PREFORMED	3
19	PFHZZ	11083	9S8008	.. PLUG	3
20	PAHZZ	11083	BJ6703	.. SPRING	1
21	PAHZZ	11033	8J6704	.. SPRING	1
22	PAHZZ	11083	4L1468	.. SEAL, CONICAL, FLARED	2
22	PAHZZ	11083	8J6709	.. SHIM	5
23	PFHZZ	11083	8J6710	.. STOP, COMBINATION VA	1
24	PFHZZ	11083	3J7354	.. PACKING, PREFORMED	1
25	PFHZZ	96906	MS51840-23SS	.. PLUG, MACHINE THREAD	1
26	PFHZZ	59556	K-500-EN-0431	.. SEAL	1
27	PFHZZ	30780	2HP5N-S	.. PLUG, MACHINE THREAD	1
23	PFHHH	11083	9J6458	.. VALVE ASSEMBLY	1
29	XAHZZ	11083	8J6344	... BODY	1
30	PFHZZ	30780	2HP5N-S	... PLUG, MACHINE THREAD	1
31	PAYZZ	59556	K-500-EN-0431	... SEAL	1
32	XAHZZ	11083	BJ6712	... STEM	1
33	XAHZZ	11083	BJ6706	... PISTON	1

END OF FIGURE

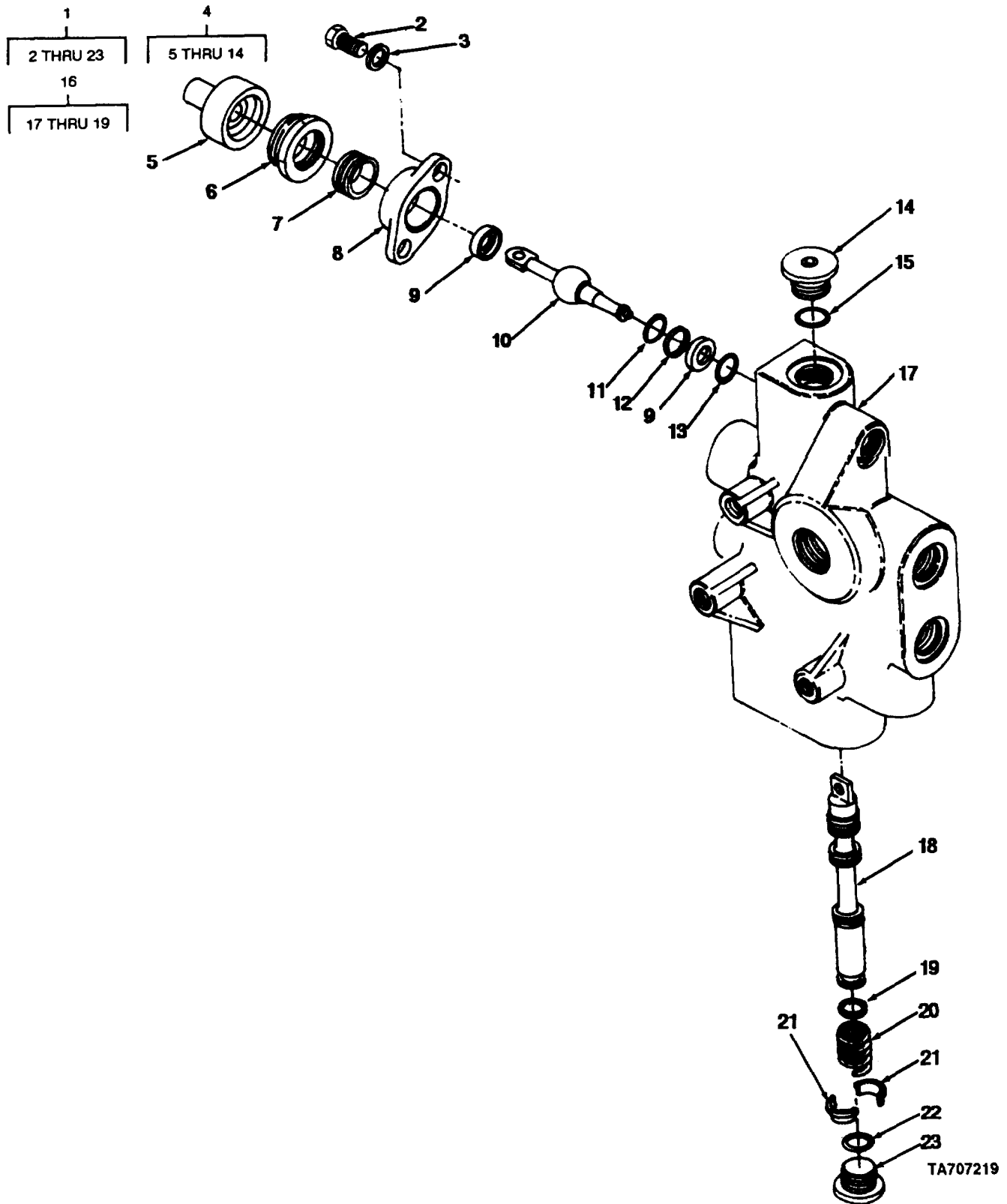

FIGURE 197. STEERING CONTROL UNLOADER VALVE.

SECTION II

TM5-3805-261-24P

(1) ITEM NO	(2) SHR CODE	(3) CAGEC	(4) PART NUMBER	(5) DESCRIPTION AND USABLE ON CODES(UOC)	(6) QTY
GROUP 1414 STEERING SYSTEM VALVES					
FIG. 197 STEERING CONTROL UNLDAER					
VALVE					
1	PFHHH	11083	9J1762	.VALVE ASSEMBLY	1
2	PFHZZ	11033	S1615	..BOLT,MACHINE	2
3	PFHZZ	11083	5P537	..WASHER	2
4	PFFZZ	11083	1U4661	..LEVER,MANUAL CONTRO	1
5	XAHZZ	11083	8J1623	...BOOT	1
6	PFHZZ	11083	BJ1622	...NUT,SPECIAL	1
7	PFHZZ	11083	8J1621	...RING,EXTERNALLY THR	1
8	XAHZZ	11083	1U3389	...NUT,PLAIN,PLATE	1
9	PFHZZ	11083	3J1620	...BEARING	2
10	PFHZZ	11083	8J1616	...LEVER	1
11	PFHZZ	11083	7F8607	...PACKING,PREFORMED	1
12	PFHZZ	97820	S12562-116	...SEAL	1
13	PFHZZ	11083	3D4245	...PACKING,PREFORMED	1
14	PFHZZ	30780	2HP5N-S	...PLUG,MACHINE THREAD	1
15	PFHZZ	11083	3D2824	...PACKING,PREFORMED	1
16	PFHZZ	11083	9J1761	..VALVE,LINEAR,DIRECT	1
17	XAHZZ	11083	9J1284	...BODY UNLOADER VALVE	1
18	XAHZZ	11083	9J2088	...STEM	1
19	PAHZZ	11083	9J2089	...SPACER,RING	1
20	PFHZZ	11083	2J75	..SPRING	1
21	PAHZZ	11083	8J6114	..BUSHING,SLEEVE	2
22	PAHZZ	81349	M83248/2-914	..PACKING,PREFORMED	1
23	PFHZZ	11083	9S8009	..PLUG,MACHINE THREAD	1

END OF FIGURE

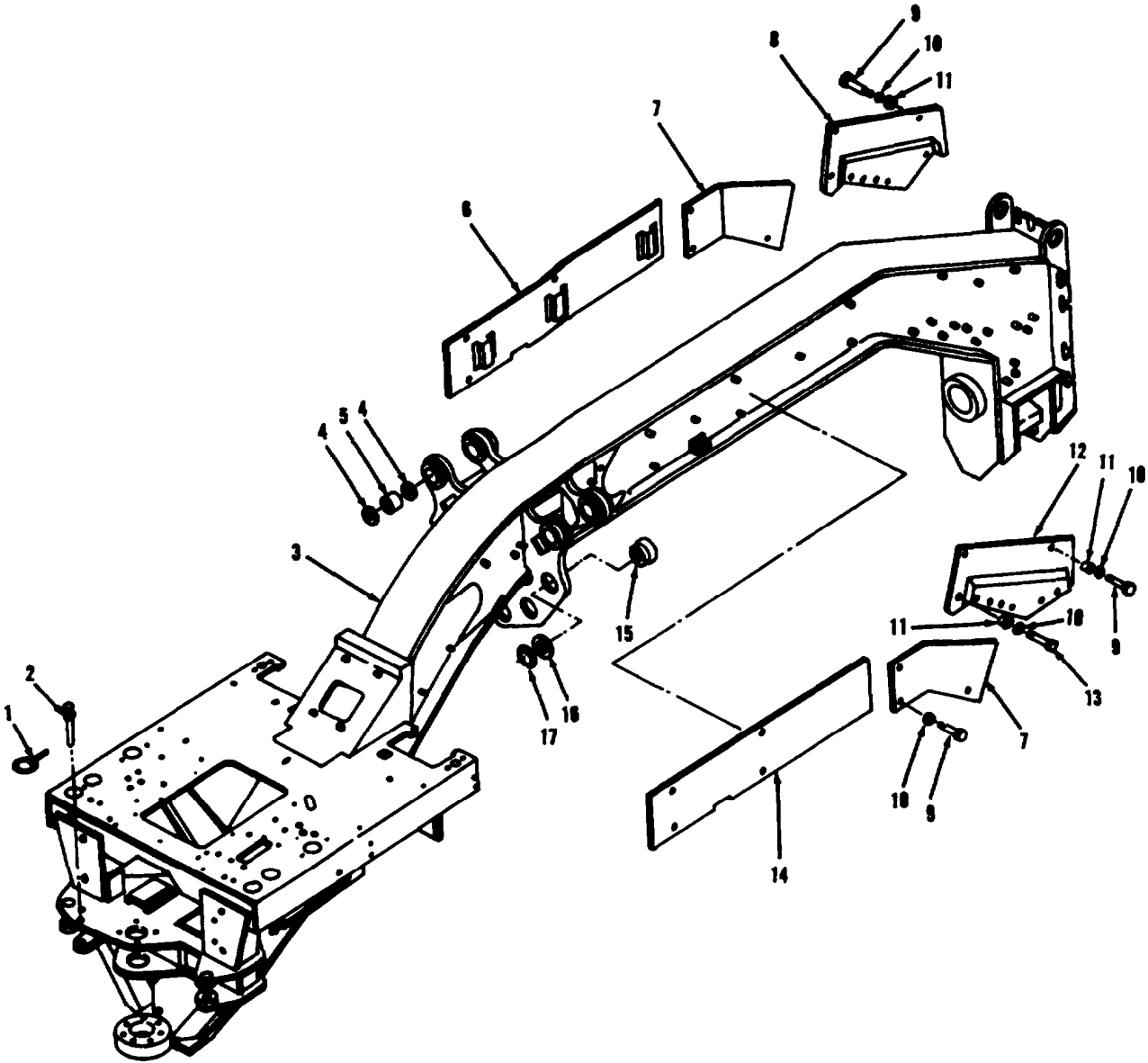

TA707220

FIGURE 198. FRONT FRAME ASSEMBLY.

SECTION II			TM5-3805-261-24P			
(1)	(2)	(3)	(4)	(5)	(6)	
ITEM	SMR		PART			
NO	CODE	CAGEC	NUMBER	DESCRIPTION AND USABLE ON CODES(UOC)	QTY	
				GROUP 15 FRAME, TOWING ATTACHMENTS, DRAWBARS, AND ARTICULATION SYSTEMS GROUP 1501 FRAME ASSEMBLY FIG. 198 FRONT FRAME ASSEMBLY		
1	PFFZZ	11083	9D9257	PIN,SHOULDER,HEADLE	1	
2	PAFZZ	99984	7618	PIN ASSEMBLY	1	
3	PFFHH	11083	5R6360	FRAME ASSEMBLY,FROM	1	
4	PAFZZ	11083	9D6585	SEAL	8	
5	PAFZZ	11083	8D8168	BEARING,SLEEVE	4	
6	PFFZZ	11083	2G6781	COVER,ACCESS	1	
7	PFFZZ	11083	9D9838	HOLDING,METAL	2	
8	PFFZZ	11083	6G1285	MOLDING,PLASTIC	1	
9	PFFZZ	11083	0S0509	SCREW,CAP,HEXAGON H	15	
10	PFFZZ	11083	5M2894	WASHER,FLAT	19	
11	PFFZZ	11083	7K4743	WASHER,RECESSED	7	
12	PFFZZ	11083	6G1284	MOLDING,PLASTIC	1	
13	PFFZZ	11083	S1594	BOLT,MACHINE	4	
14	PFFZZ	11083	2G8717	COVER,ACCESS	1	
15	PAFZZ	11083	9D1377	BUSHING,SLEEVE	5	
16	PFFZZ	11083	9D1376	WASHER,FLAT .025	15	
16	PAFZZ	11083	9D1374	SHIM .015	20	
17	PFFZZ	72800	1313-2	RING,RETAINING	5	

END OF FIGURE

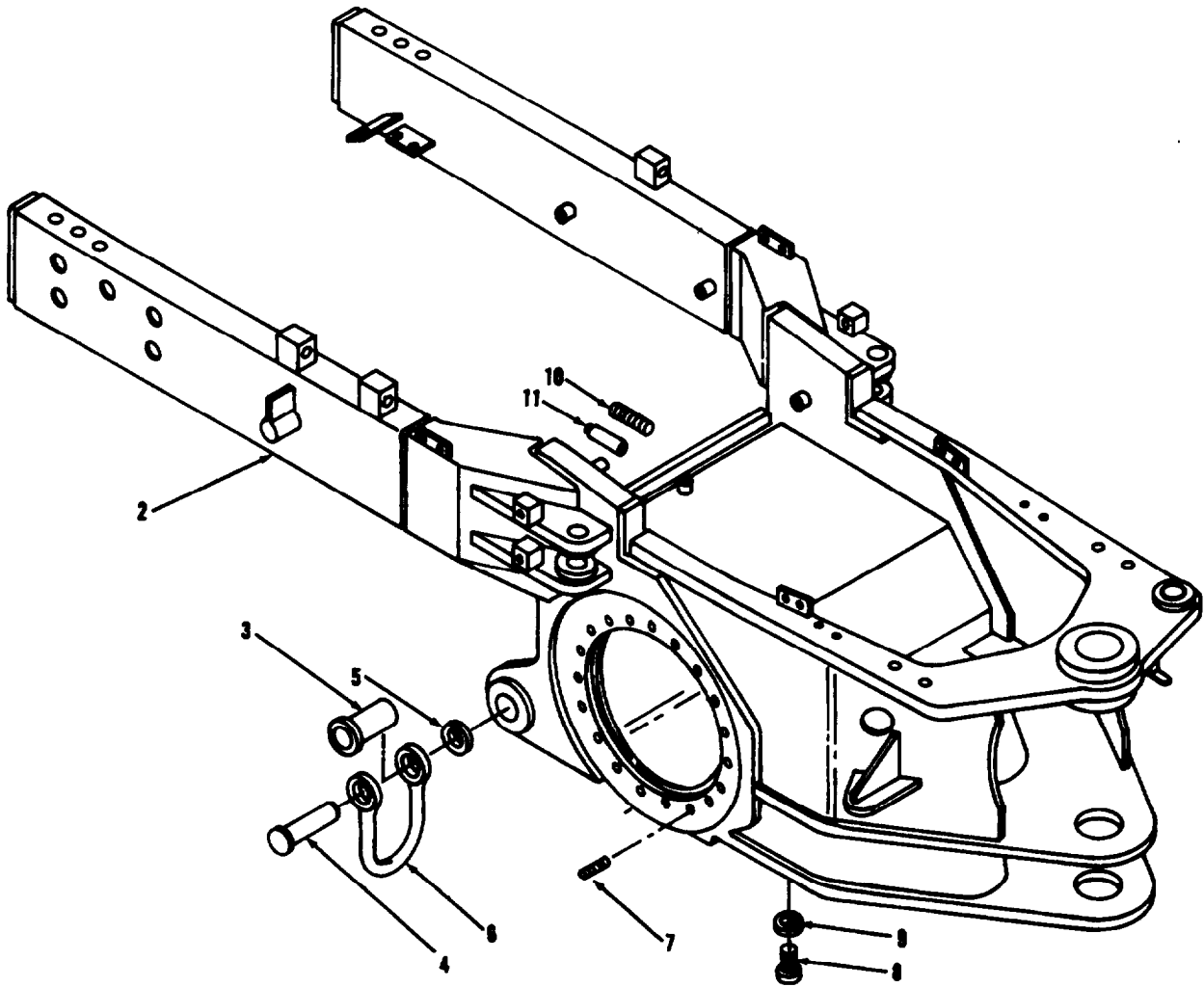
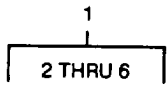
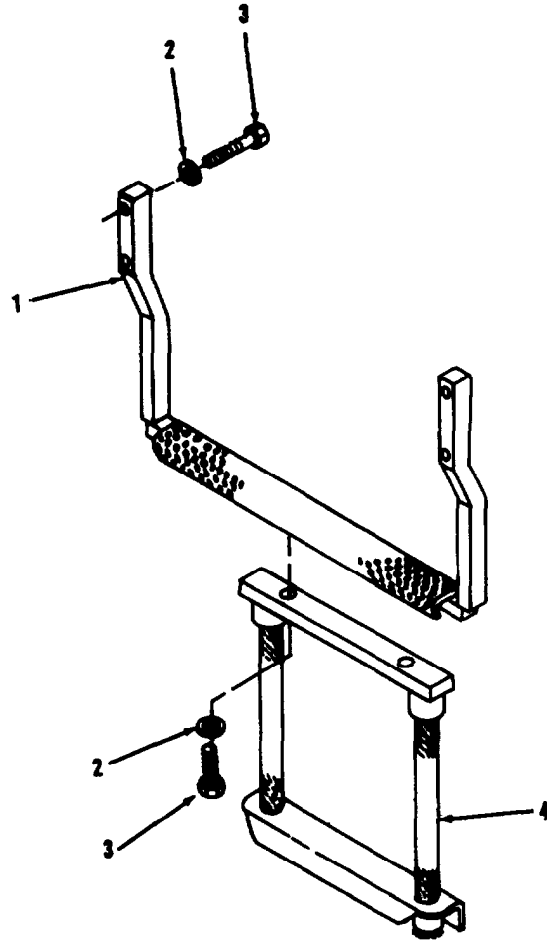

FIGURE 199. REAR FRAME AND CASE ASSEMBLY,

SECTION II			TM5-3805-261-24P			
(1)	(2)	(3)	(4)	(5)	(6)	
ITEM	SMR		PART			
NO	CODE	CAGEC	NUMBER	DESCRIPTION AND USABLE ON CODES(UOC)	QTY	
GROUP 1501 FRAME ASSEMBLY						
FIG. 199 REAR FRAME AND CASE						
ASSEMBLY						
1	PFHZZ	11083	5R6361	HOUSING,MECHANICAL		1
2	PFHZZ	11083	2G9707	.SUPPORT ASSEMBLY		1
3	PAHZZ	11083	5RS355	.BUSHING,SLEEVE		2
4	PFHZZ	11083	5R5356	.PIN,STRAIGHT,HEAD		2
5	PFHZZ	11083	7B7744	.WASHER,FLAT		2
6	PFHZZ	11083	5R5354	.CLEVIS		2
7	PFHZZ	11083	2R1600	STUD,CONTINUOUS THR		38
8	PFHZZ	11083	6B5262	PLUG,MACHINE		1
9	PFHZZ	79150	2165	GASKET		1
10	PAHZZ	11083	2D8822	STUD,POSITIVE		11
11	PFHZZ	11083	4D8148	DOWEL		1

END OF FIGURE



TA707222

FIGURE 200. STEP ASSEMBLY

SECTION II

TM5-3805-261-24P

(1) ITEM NO	(2) SMR CODE	(3) CAGEC	(4) PART NUMBER	(5) DESCRIPTION AND USABLE ON CODES(UDC)	(6) QTY
GROUP 1501 FRAME ASSEMBLY					
FIG. 200 STEP ASSEMBLY					
1	PFOZZ	11083	8W4389	LADDER,VEHLCLE BOAR USED ON SERIAL NUMBERS 7GB00631 AND UP	1
1	PFOZZ	16236	CS-2540-SV-0714	LADDER,VEHICLE BOAR USED ON SERIAL NUMBERS 7GB00001 THRU 7GB00630	2
2	PFOZZ	96906	MS27183-17	WASHER,FLAT	12
3	PFOZZ	11083	0S1585	BOLT,MACHINE	12
4	PFOZZ	11083	9D1274	LADDER,VEHICLE BOAR USED ON SERIAL NUMBERS 7GB00001 THRU 7GB00630 USE WITH P/N CS-2540-SV-0714	2
4	PFOZZ	11083	5T7616	LADDER,VEHICLE BOAR USED ON SERIAL NUMBERS 7GB00631 ND UP USE WITH P/N 5T7636	1

END OF FIGURE

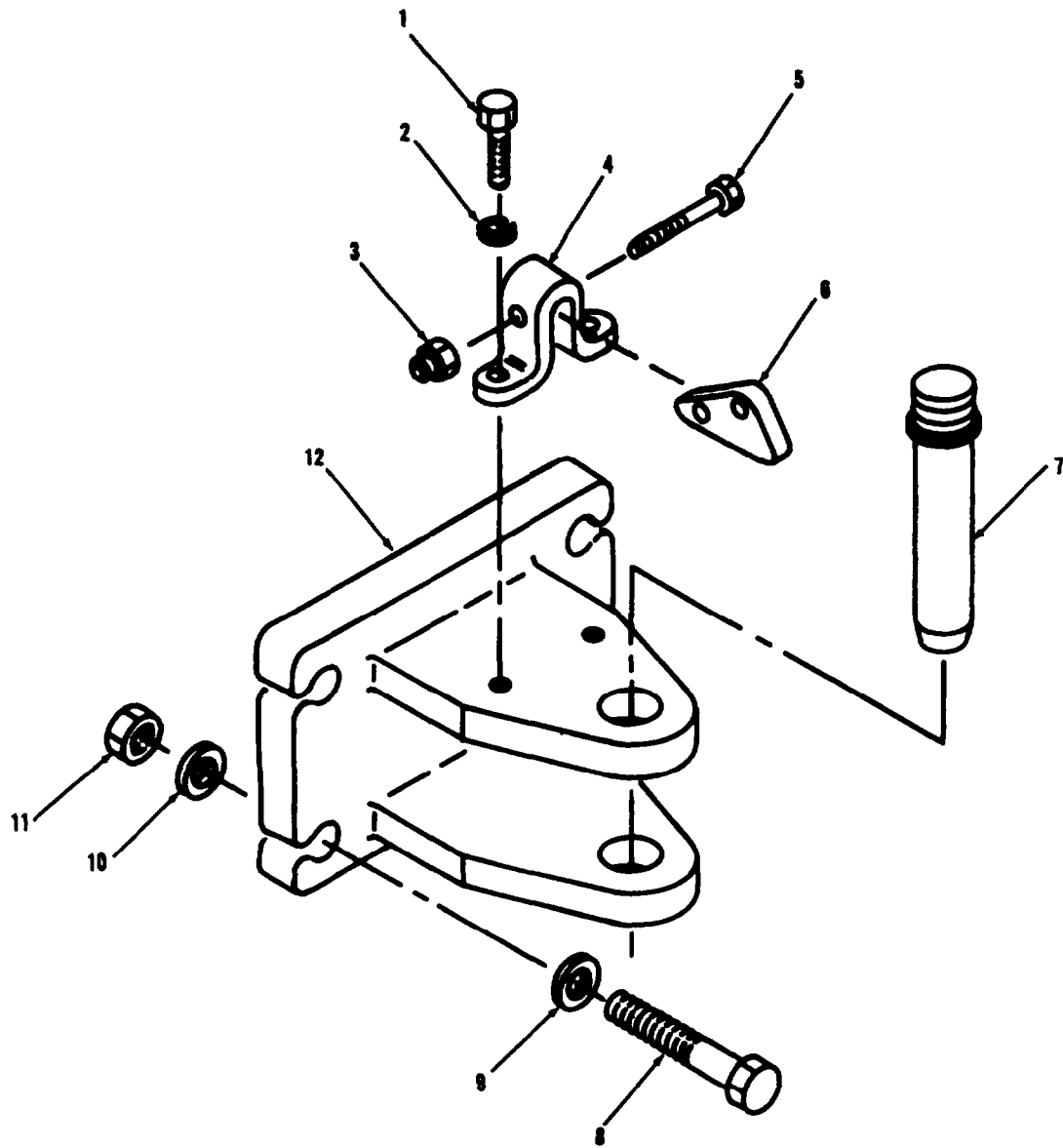

TA707223

FIGURE 201. FRONT TOW HOOK ASSEMBLY AND MOUNTING.

SECTION II

TM5-3805-261-24P

(1) ITEM NO	(2) SMR CODE	(3) CAGEC	(4) PART NUMBER	(5) DESCRIPTION AND USABLE ON CODES(UOC)	(6) QTY
				GROUP 1503 PINTLES AND TOWING ATTACHMENTS FIG. 201 FRONT TOW HOOK ASSEMBLY AND MOUNTING	
1	PFOZZ	11083	S1594	BOLT,MACHINE	2
2	PFOZZ	96906	MS35338-46	WASHER,LOCK	2
3	PFOZZ	16764	941881	NUT,SELF-LOCKING,HE	1
4	PFOZZ	11083	4M4649	PLATE,DRAWBAR LOCK	1
5	PFOZZ	11083	S1577	BOLT,MACHINE	1
6	PAOZZ	11083	7B0863	LATCH	1
7	PFOZZ	11083	7F9547	PIN,SHOULDER,HEADLE	1
8	PFOZZ	11083	1D4609	BOLT,MACHINE	4
9	PFOZZ	11083	2S0115	WASHER,FLAT	4
10	PFOZZ	11083	6V2360	WASHER,FLAT	4
11	PFOZZ	96906	MS51967-23	NUT,PLAIN,HEXAGON	4
12	PFOZZ	11083	5R5305	BRACKET,EYE,NONROTA	1

END OF FIGURE

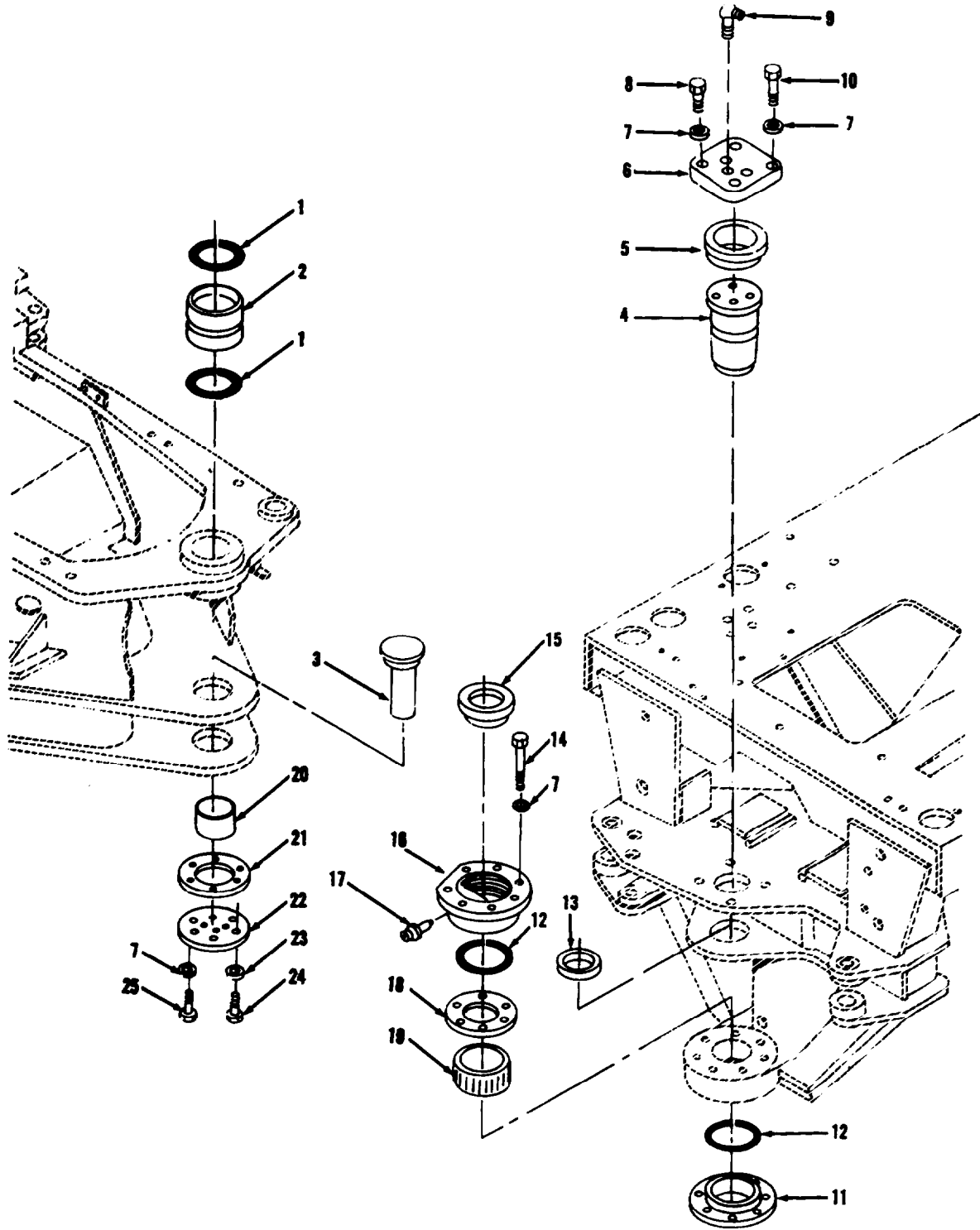

TA707224

FIGURE 202. ARTICULATION HITCH.

SECTION II			TM5-3805-261-24P		
(1)	(2)	(3)	(4)	(5)	(6)
ITEM	SMR		PART		
NO	CODE	CAGEC	NUMBER	DESCRIPTION AND USABLE ON CODES(UOC)	QTY
				GROUP 1503 PINTLES AND TOWING	
				ATTACHMENTS	
				FIG. 202 ARTICULATION HITCH	
1	PAFZZ	11083	4K7463	SEAL,PLAIN ENCASED	2
2	XBFZZ	11083	4K8659	BEARING	1
3	PFFZZ	11083	5K871	PIN,SHOULDER,HEADED	1
4	PFFZZ	11083	6G607	PIN,SHOULDER,HEADLE	1
5	PFFZZ	11083	2V4331	COLLAR	1
6	PFFZZ	11083	6G417	COVER,ACCESS	1
7	PFFZZ	96906	MS35338-48	WASHER,LOCK	19
8	PFFZZ	11083	1A1460	BOLT,MACHINE	4
9	PFFZZ	24617	109357	FITTING,LUBRICATION	1
10	PFFZZ	11083	S1587	BOLT,MACHINE	2
11	PFFZZ	11083	5K991	CAP,PILLOW BLOCK	1
12	PAFZZ	11083	5K0983	SEAL,PLAIY	2
13	PAFZZ	11083	5K984	SPACER,RING	1
14	PFFZZ	11083	1D4569	BOLT,MACHINE	7
15	PFFZZ	11083	5K987	SPACER,STEPPED	1
16	PFFZZ	11083	5K989	CAP,PILLOW BLOCK	1
17	PFFZZ	96906	MS15003-2	FITTING,LUBRICATION	1
18	PAFZZ	11083	5K988	SHIM	1
19	PAFZZ	11083	5K985	BEARING,ROLLER,TAPE	1
20	PFFZZ	11083	4K6781	SPACER,SLEEVE	1
21	PAFZZ	11083	4K7464	SHIM	1
22	PFFZZ	11083	4V15	PLATE,RETAINING,BEA	1
23	PFFZZ	96906	MS35340-50	WASHER,LOCK	4
24	PFFZZ	80204	B1821BH063C175N	SCREW,CAP,HEXAGON H	4
25	PFFZZ	11083	7B3235	BOLT,MACHINE	6

END OF FIGURE

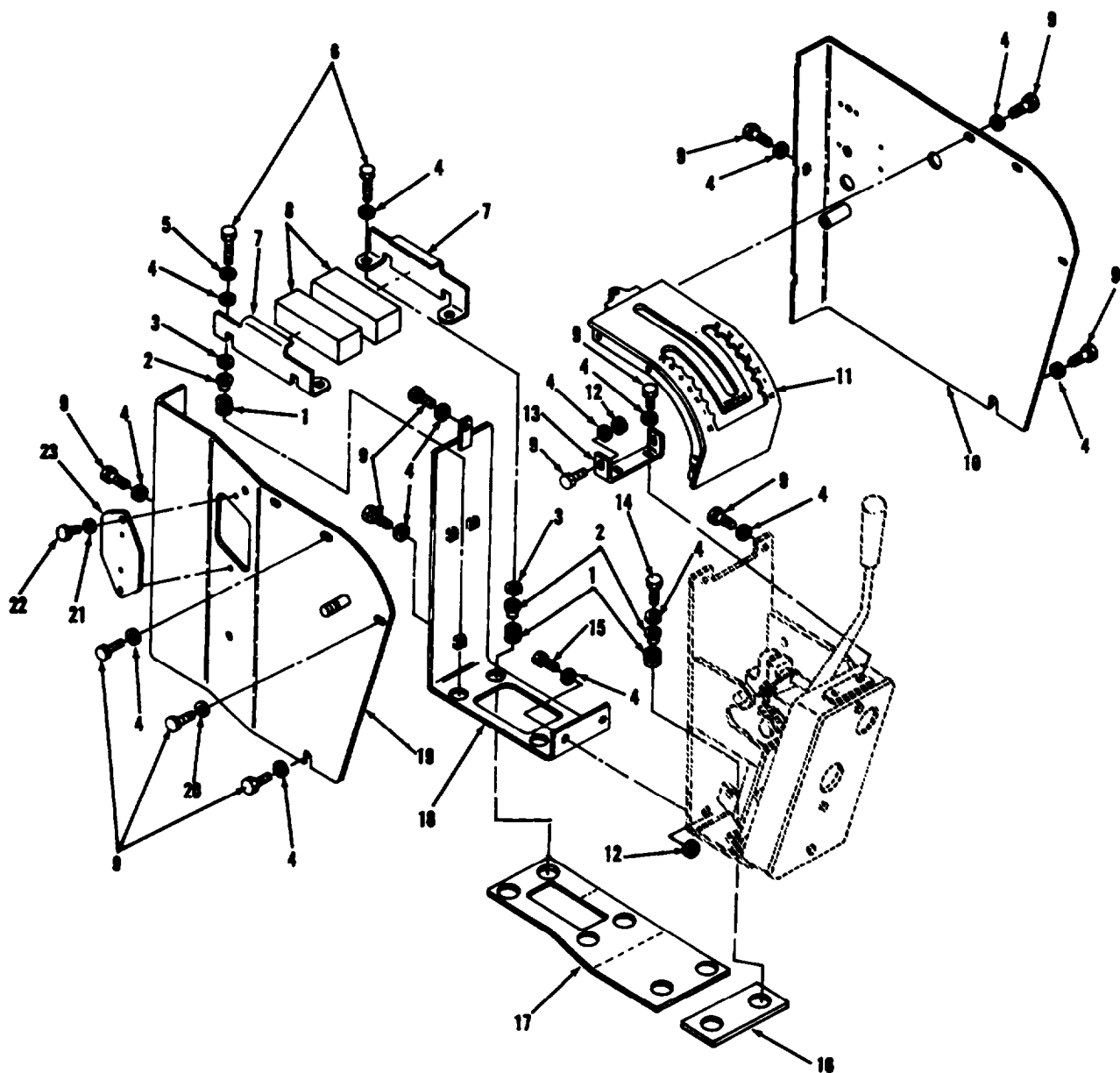

TA707225

FIGURE 203. OPERATOR'S CONSOLE.

SECTION II			TM5-3805-261-24P			
(1)	(2)	(3)	(4)	(5)	(6)	
ITEM	SMR		PART			
NO	CODE	CAGEC	NUMBER	DESCRIPTION AND USABLE ON CODES(UOC)	QTY	
				GROUP 18 BODY, CAB, HOOD, AND HULL		
				GROUP 1801 BODY, CAB, HOOD, AND HULL		
				ASSEMBLIES		
				FIG. 203 OPERATOR'S CONSOLE		
1	PFOZZ	11083	2G8097	GROMMET	6	
2	PFOZZ	11083	2G8095	SPACER,SLEEVE	6	
3	PFOZZ	11083	3K925	WASHER,FLAT	4	
4	PFOZZ	78189	3320-14-01	WASHER,SQUARE CONE	25	
5	PFOZZ	96906	MS35335-35	WASHER,LOCK	1	
6	PFOZZ	11083	5S7383	BOLT,MACHINE	4	
7	PFOZZ	11083	6G0223	BRACKET,EYE,NONROTA	2	
8	PAOZZ	11083	6G0222	RUBBER STRIP	2	
9	PFOZZ	11083	5S7379	SCREW,CAP,HEXAGON H	18	
10	PFOZZ	11083	6G7895	COVER,ACCESS	1	
10	PFOZZ	11083	6G2284	DOOR,METAL,SWINGING	1	
11	PFOZZ	11083	9D1106	GATE, SHIFT SELECTOR	1	
12	PFOZZ	11083	8L7395	NUT,PLAIN,HEXAGON	4	
13	PFOZZ	11083	2G3468	BRACKET, ANGLE	1	
14	PFOZZ	11083	4L9337	B O L T , M A C H I N E	2	
15	PFOZZ	11083	4L6454	BOLT,MACHINE	2	
16	PAOZZ	11083	2G8307	SEAL,NONMETALLIC ST	1	
17	PFOZZ	11083	2G8222	PAD,CUSHIONING	1	
18	PFOZZ	11083	9D793	SUPPORT ASSEMBLY	1	
19	PFOZZ	11083	6G6571	PLATE ASSEMBLY,TRAN	1	
20	PFOZZ	11083	5M2894	WASHER,FLAT	1	
21	PFOZZ	78189	WD23875	WASHER,SPRING TENSI	2	
22	PFOZZ	11083	4M5283	SCREW,CAP,HEXAGON H	2	
23	PFOZZ	11083	6G6538	COVER,ACCESS	1	

END OF FIGURE

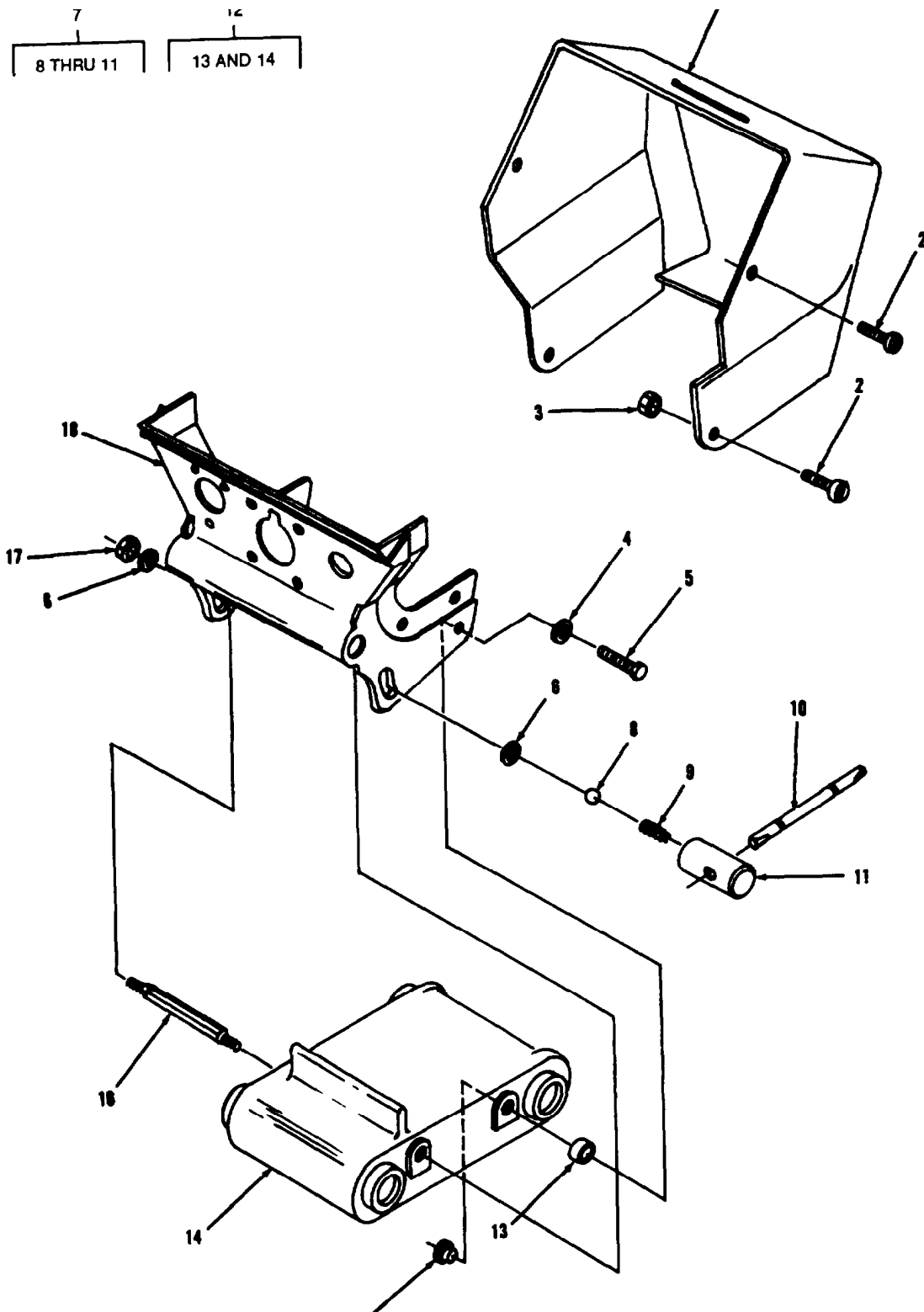

TA707226

FIGURE 204. STEERING CONSOLE PANEL SUPPORT.

SECTION II

TM5-3805-261-24P

(1) ITEM NO	(2) SMR CODE	(3) CAGEC	(4) PART NUMBER	(5) DESCRIPTION AND USABLE ON CODES(UOC)	(6) QTY
				GROUP 1801 BODY, CAB, HOOD, AND HULL ASSEMBLIES FIG. 204 STEERING CONSOLE PANEL SUPPORT	
1	PFOZZ	11083	6G4967	HOOD,ENGINE COMPART USBL EFF 7GB00001 AND SUB	1
2	PFOZZ	96906	MS35207-265	SCREW,MACHINE USBL EFF 7GB00001 AND SUB	6
3	PFOZZ	11083	9D0608	NUT,UNION USBL EFF 7GB00001 AND SUB	2
4	PFOZZ	96906	MS27183-12	WASHER,FLAT USBL EFF 7GB00001 AND SUB	2
5	PFOZZ	11083	1A9579	BOLT,MACHINE USBL EFF 7GB00001 AND SUB	2
6	PFOZZ	11083	4H9981	WASHER,FLAT USBL EFF 7GB00001 THRU 7GB00545	2
7	PFOZZ	11083	9D9329	CONTROL,ASSEMBLY PU USBL EFF 7GB00001 AND SUB	1
8	PAFZZ	95879	A122	.BALL,BEARING USBL EFF 76B00001 AND SUB	1
9	PAFZZ	11083	9S4169	.SPRING USBL EFF 7G800001 AND SUB	1
10	XAFZZ	11083	9D9332	.ROD USBL EFF 7GB00001 AND SUB	1
11	XAFZZ	11083	9D9331	.BOSS USBL EFF 7GB00001 AND SUB	1
12	PFOZZ	11083	2G496	BEARING UNIT,ROLLER USBL EFF 7GB00001 THRU 7GB00545	1
13	PFOZZ	11083	9M4256	.BEARING,SLEEVE USBL EFF 7GB00001 THRU 7GB00545	2
14	XAFZZ	11083	2G0491	.COVER USBL EFF 7GB00001 THRU 7GB00545	1
15	PFOZZ	11083	7D9801	NUT USBL EFF 7GB00001 AND SUB	2
16	PFOZZ	11083	9D0612	SHAFT,SHOULDERED USBL EFF 7GB00001 AND SUB	1
17	PFOZZ	11083	2K4973	LOCKNUT USBL EFF 7GB00001 AND SUB..	1
18	PFOZZ	11083	6G4966	HOUSING,INDICATOR USBL EFF 7GB00001 AND SUB	1

END OF FIGURE

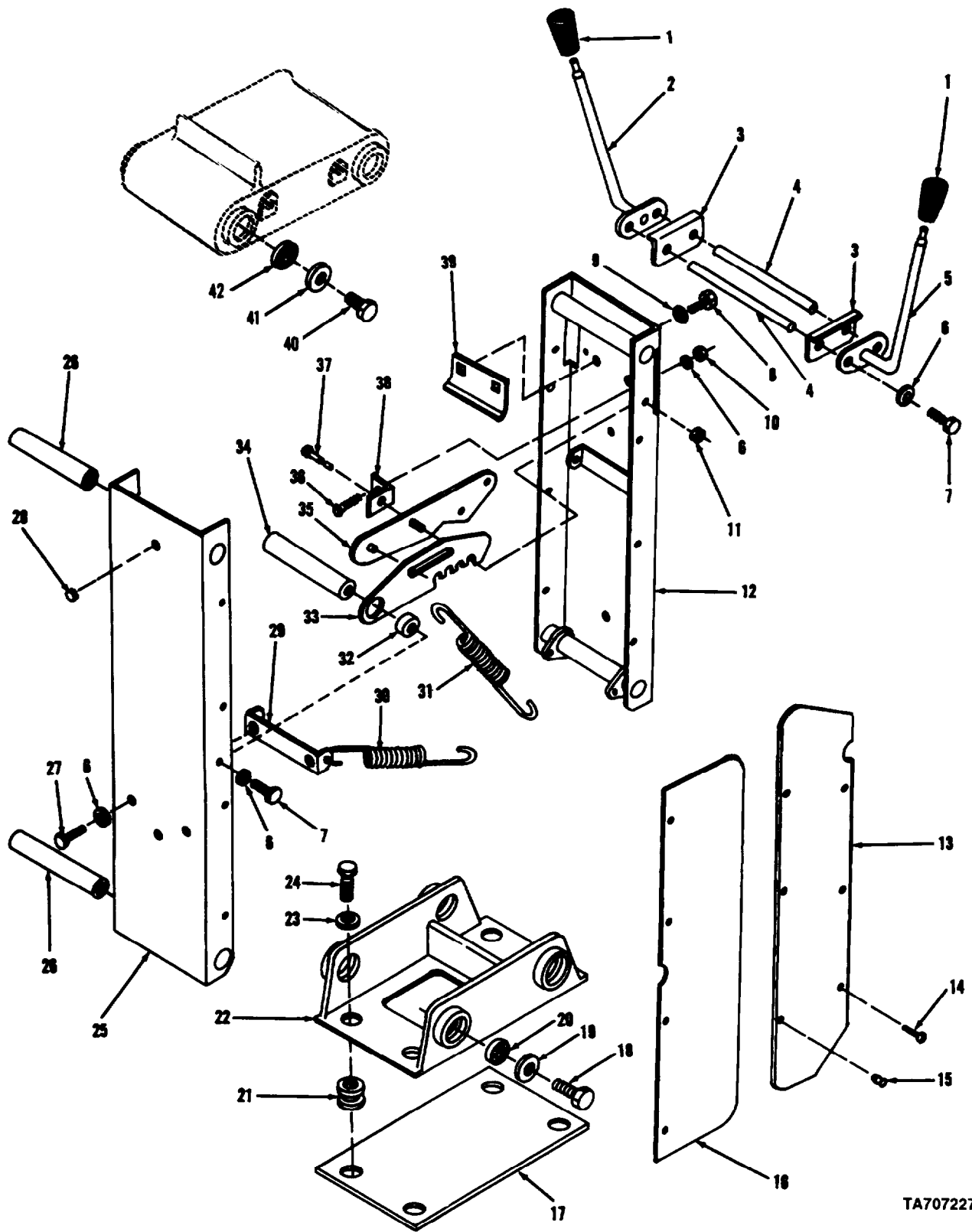

TA707227

FIGURE 205. STEERING CONSOLE SUPPORT

SECTION II

TM5-3805-261-24P

(1) ITEM NO	(2) SMR CODE	(3) CAGEC	(4) PART NUMBER	(5) DESCRIPTION AND USABLE ON CODES(UOC)	(6) QTY
				GROUP 1801 BODY, CAB, HOOD, AND HULL ASSEMBLIES FIG. 205 STEERING CONSOLE SUPPORT	
1	PFOZZ	11083	7M706	KNOB USBL EFF 7GB00001 THRU 7GB01582	2
2	PFOZZ	11083	6G7599	ROD ALIGNING,VEHICL USBL EFF 7GB00001 THRU 7GB00545	1
3	PFOZZ	11083	6G4938	BRACKET,ANGLE USBL EFF 7GB00001 THRU 7GB00545	2
4	PFOZZ	11083	8D5897	SHAFT USBL EFF 7GB00001 THRU 7GB00545	2
5	PFOZZ	11083	6G7598	ROD ALIGNING,VEHICL USBL EFF 7GB00001 THRU 7GB00545	1
6	PFOZZ	11083	5M2894	WASHER,FLAT USBL EFF 7GB00001 THRU 7G800545	10
7	PFOZZ	11083	0S1571	SCREW,CAP,HEXAGON H USBL EFF 7G600001 THRU 7GB00545	6
8	PFOZZ	80204	B1821BH025C050N	SCREW,CAP,HEXAGON H USBL EFF 7G800001 AND SUB	2
9	PFOZZ	11083	5P537	WASHER USBL EFF 7GB00001 AND SUB	2
10	PFOZZ	11083	2K4973	LOCKNUT USBL EFF 7GB00001 THRU 7GB00545	2
11	PFOZZ	11083	314155	NUT,PLAIN,HEXAGON USBL EFF 7GB00001 THRU 7GB00545	2
12	PFOZZ	11063	6G4943	CHANNEL ASSEMBLY,CO USBL EFF 7GB00001 THRU 7GB00545	1
13	PFOZZ	11083	6G4944	PLATE,MENDING USBL EFF 7GB00001 AND SUB	2
14	PFOZZ	11083	6V2687	SCREW,TAPPING USBL EFF 7G800001 AND SUB	14
15	PFOZZ	78189	N10-250100-0101	PIN,GROOVED,HEADED USBL EFF 7GB00001 AND SUB	6
16	PFOZZ	11083	5G4946	PLATE,MENDING USBL EFF 7GB00001 AND SUB	2
17	PFOZZ	11083	6G4954	PAD,CUSHIONING USBL EFF 7GB00001 AND SUB	1
18	PFOZZ	11083	0S1591	SCREW USBL EFF 7GB00001 THRU 7GB00545	4
18	PFOZZ	11083	5S7383	BOLT,MACHINE USBL EFF 7GB00546 AND SUB	4
19	PFOZZ	11083	9M6527	WASHER,FLAT USBL EFF 7G80001 THRU 7GB00545	4
19	PFOZZ	11083	3P9900	WASHER,FLAT USBL EFF 7G600545 AND SUB	4
20	PFOZZ	21335	RAL012NPP	BEARING,BALL,ANNULA USBL EFF 7GB00001 THRU 7GB600545	4
20	PFOZZ	11083	2K7979	BEARING BLANK,SLEEV USBL EFF 76800546 AND SUB	4
21	PFOZZ	11083	2G8098	GROMMET,NONMETALLIC USBL EFF 7GB000001 AND SUB	4
22	PFOZZ	11083	6G4968	BRACKET,EYE,NONROTA USBL EFF	1

SECTION II			TM5-3805-261-24P			
(1)	(2)	(3)	(4)	(5)	(6)	
ITEM	SMR		PART			
NO	CODE	CAGEC	NUMBER	DESCRIPTION AND USABLE ON CODES(UOC)	QTY	
23	PFOZZ	96966	MS27153-19	7GB500001 THRU 7GB0054S WASHER,FLAT USBL EFF 7GB00001 AND SUB	4	
24	PFOZZ	80204	B1821BH050C088L	BOLT,SELF-LOCKING USBL EFF 7GB00001 AND SUB	4	
25	PFOZZ	11083	6G4942	CHANNEL ASSEMBLY,CO USBL EFF 7GB00001 THRU 7GB00545	1	
26	PFOZZ	11083	8D5596	SHAFT,STRAIGHT USBL EFF 7GB00001 AND SUB	4	
27	PFOZZ	11083	3B1915	BOLT USBL EFF 7GB00001 THRU 7GB00545	2	
28	PFOZZ	61864	BS51338	BUTTON, PLUG USBL EFF 76B00001 AND SUB	2	
29	PFOZZ	11083	7D9657	BRACKET,ANGLE USBL EFF 7GB00001 THRU 7GB0054S	1	
30	PFOZZ	11083	IH2348	SPRING USBL EFF 7GB00001 THRU 7GB00545	2	
31	PAOZZ	11083	8D8456	SPRING,HELXCAL,EXTE USBL EFF 7GB00001 THRU 76500545	2	
32	PAOZZ	11083	8D5898	SPACER,SLEEVE USBL EFF 7GB00001 THRU 7GB0045	2	
33	PFOZZ	11083	6G4947	BRACKET,EYE,NONROTA USBL EFF 7GB00001 THRU 7GB00545	2	
34	PFOZZ	11083	9D8852	SHAFT,STRAIGHT USBL EFF 7GB00001 THRU 7GB00545	1	
35	PFOZZ	11083	6G4939	BRACKET,EYE ROTATIN USBL EFF 7GB00001 THRU 7GB00545	1	
35	PFOZZ	11083	6G4941	BRACKET,EYE ROTATIN USBL EFF 7GB00001 THRU 7GB00545	1	
36	PFOZZ	96906	MS35751-68	BOLT,SQUARE NECK USBL EFF 7GB00001 THRU 7GB00545	2	
37	PFOZZ	96906	MS51975-18	SCREW,SHOULDER USBL EFF 7GB00001 THRU 7GB00545	2	
38	PFOZZ	11083	9D8829	BRACKET,ANGLE USBL EFF 7GB00001 THRU 7GB00545	2	
39	PFOZZ	11083	7D9706	BRACKET,ANGLE USBL EFF 7GB00001 THRU 7GB00545	1	
40	PFOZZ	11083	0S1591	SCREW USBL EFF 7GB00001 THRU 7GB00545	4	
41	PFOZZ	11083	9M6527	WASHER,FLAT USBL EFF 7GB00001 THRU 7GB00545	4	
42	PFOZZ	21335	RAL012NPP	BEARING,BALL,ANNULA USBL EFF 76500001 THRU 7GB00545	4	

END OF FIGURE

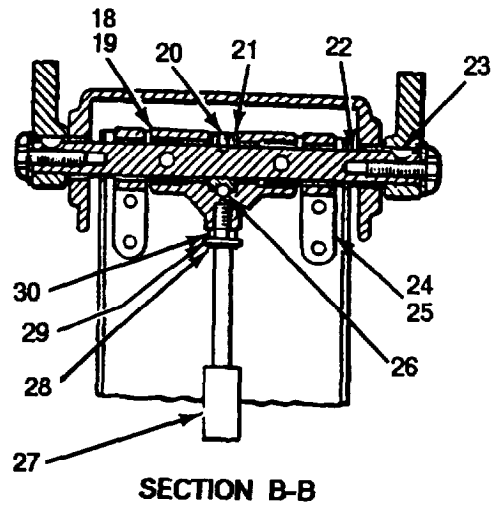
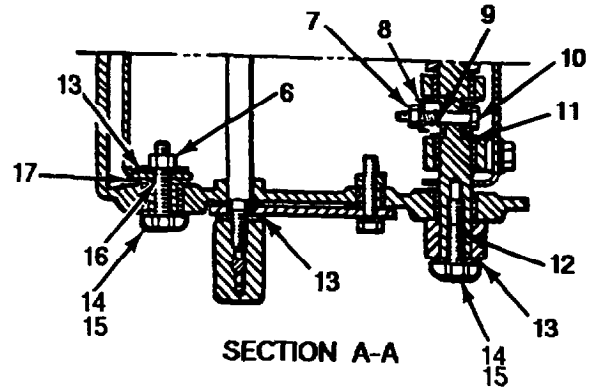
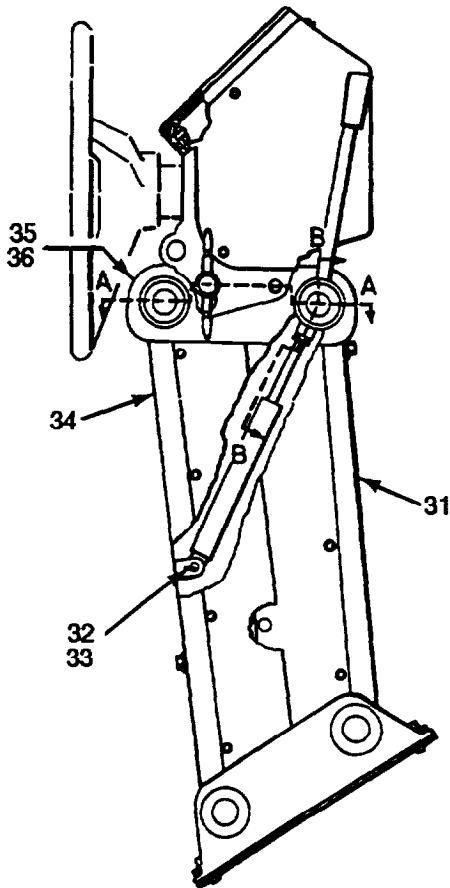
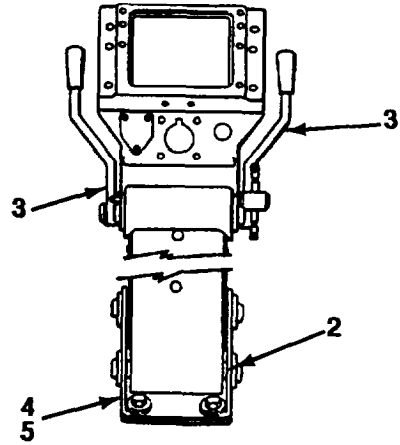
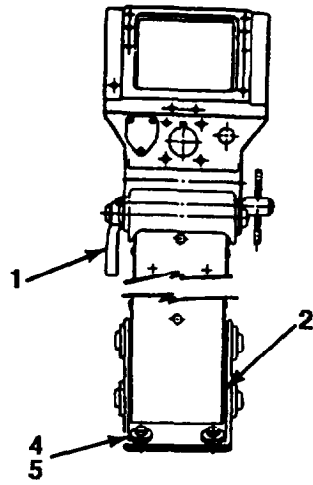
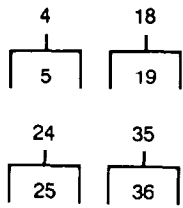

SIDE VIEW

FIGURE 206. STEERING CONSOLE SUPPORT (SERIAL NO. 7GB00546 AND UP).

TA707228

SECTION II			TM5-3805-261-24P			
(1)	(2)	(3)	(4)	(5)	(6)	
ITEM	SMR	CAGEC	PART	DESCRIPTION AND USABLE ON CODES(UOC)	QTY	
NO	CODE		NUMBER			
				GROUP 1801 BODY, CAB, HOOD, AND HULL ASSEMBLIES FIG. 206 STEERING CONSOLE SUPPORT (SERIAL NO. 7GB00546 AND UP)		
1	PFOZZ	11083	BW2666	LEVER,MANUAL CONTRO USBL EFF 7GB01583 AND SUB	1	
2	PFOZZ	11083	1K7314	WASHER,FLAT USBL EFF 7GB00546 AND SUB	8	
3	PFOZZ	11083	8W2666	LEVER,MANUAL CONTRO USBL EFF 7 G B 0 0 5 4 6 T H R U 7 G B 0 1 5 8 2	2	
4	PFOZZ	11083	5T4729	BASE ASSEMBLY USBL EFF 7GB00546 AND SUB	1	
5	PFOZZ	11083	2K7979	.BEARING BLANK,SLEEV USBL EFF 7GB00546 AND SUB	4	
6	PFOZZ	72962	24-NE-066	NUT,SPECIAL USBL EFF 7GB00546 AND SUB	7	
7	PFOZZ	11083	7H8909	NUT,SELF-LOCKING,HE USBL EFF 7GB00546 AND SUB	2	
9	PFOZZ	11083	6P5442	WASHER,RECESSED USBL EFF 7GB00546 AND SUB	2	
9	PFOZZ	11083	6B9549	SPRING,HELICAL,COMP USBL EFF 7GB00546 THRU 7GB01582	2	
10	PFOZZ	11083	5P2675	SCREW,CAP,HEXAGON H USBL EFF 7GB00546 AND SUB	2	
11	PFOZZ	11083	5T7627	BSCKET,DOUBLE ANGL USBL EFF 7GB00546 AND SUB	4	
12	PFOZZ	80204	B1821BH038C150N	SCREW,CAP,HEXAGON H USBL EFF 7GB00546 THRU 7GB01582	2	
12	PFOZZ	80204	B1821BH038C063N	SCREW,CAP,HEXAGON H USBL EFF 7GB01583 AND SUB	1	
13	PFOZZ	11083	3P9900	WASHER,FLAT USBL EFF 7GB00546 AND SUB	10	
14	PFOZZ	95760	RHW205	WASHER,SHOULDERED USBL EFF 7GB00546 AND SUB	10	
15	PFOZZ	11083	2G8573	CAP,PROTECTIVE,DUST USBL EFF 7GB00546 AND SUB	8	
16	PFOZZ	11083	5S7383	BOLT,MACHINE USBLEFF 7GB00546 AND SUB	6	
17	PFOZZ	11083	5T7628	SPACER,SLEEVE USBL EFF 7GB00546 AND SUB	6	
18	PFOZZ	11083	5T4731	HOUSING,BEARING UNI USBL EFF 7GB00546 AND SUB	1	
19	PFOZZ	11083	2K7979	.BEARING BLANK,SLEEV USBL EFF 76800546 AND SUB	2	
20	PFOZZ	11083	4B6060	SETSCREW USBL EFF 7GB00546 AND SUB	1	
21	PFOZZ	11083	6GB815	CAM,CONTROL USBL EFF 7GB00546 AND SUB	1	
22	PFOZZ	11083	8W2665	SHAFT,SHOULDERED USBL EFF 7GB01583 A N D S U B	1	
22	PFOZZ	11083	BW2665	SHAFT,SHOULDERED USBL EFF 7GB00546 THRU 7GB01582	1	

SECTION II			TM5-3805-261-24P		
(1)	(2)	(3)	(4)	(5)	(6)
ITEM	SMR		PART		
NO	CODE	CAGEC	NUMBER	DESCRIPTION AND USABLE ON CODES(UOC)	QTY
23	PFOZZ	96906	MS35756-6	KEY,WOODRUFF USBL EFF 7GB00546 THRU 7GB01582	2
24	PFOZZ	11083	5T4730	BRACKET,EYE,ROTATIN USBL EFF 7GB00546 AND SUB	2
25	PFOZZ	11083	2K7979	.BEARING BLANK,SLEEV USBL EFF 7GB00546 AND SUB	1
26	PFOZZ	96906	MS19060-1016	BALL,BEARING USBL EFF 7GB00546 AND SUB	1
27	PAOZZ	11083	BW8409	CYLINDER ASSEMBLY,R USBL EFF 7GB00546 AND SUB	1
28	PFOZZ	11083	8N4183	WASHER,FLAT USBL EFF 7GB00546 AND SUB	1
29	PFOZZ	78189	3320-14-01	WASHER,SQUARE CONE USBL EFF 7GB00546 AND SUB	1
30	PFOZZ	11083	6L1962	NUT USBL EFF 7GB00546 AND SUB	1
31	PFOZZ	11083	6G8811	BRACKET,DOUBLE ANGL USBL EFF 7GB00546 AND SUB	1
32	PFOZZ	11083	6B6780	PIN,STRAIGHT,HEADLE USBL EFF 7GB00546 AND SUB	1
33	PFOZZ	96906	MS24665-281	PIN,COTTER USBL EFF 7GB00546 AND SUB	2
34	PFOZZ	11083	6G8804	BRACKET,DOUBLE ANGL USBL EFF 7GB00546 AND SUB	1
35	PFOZZ	11083	5T2564	COVER,ACCESS USBL EFF 7GB00546 AND SUB	1
36	PFOZZ	11083	2K7979	.BEARING BLANK,SLEEV USBL EFF 7GB00546 AND SUB	4

END OF FIGURE

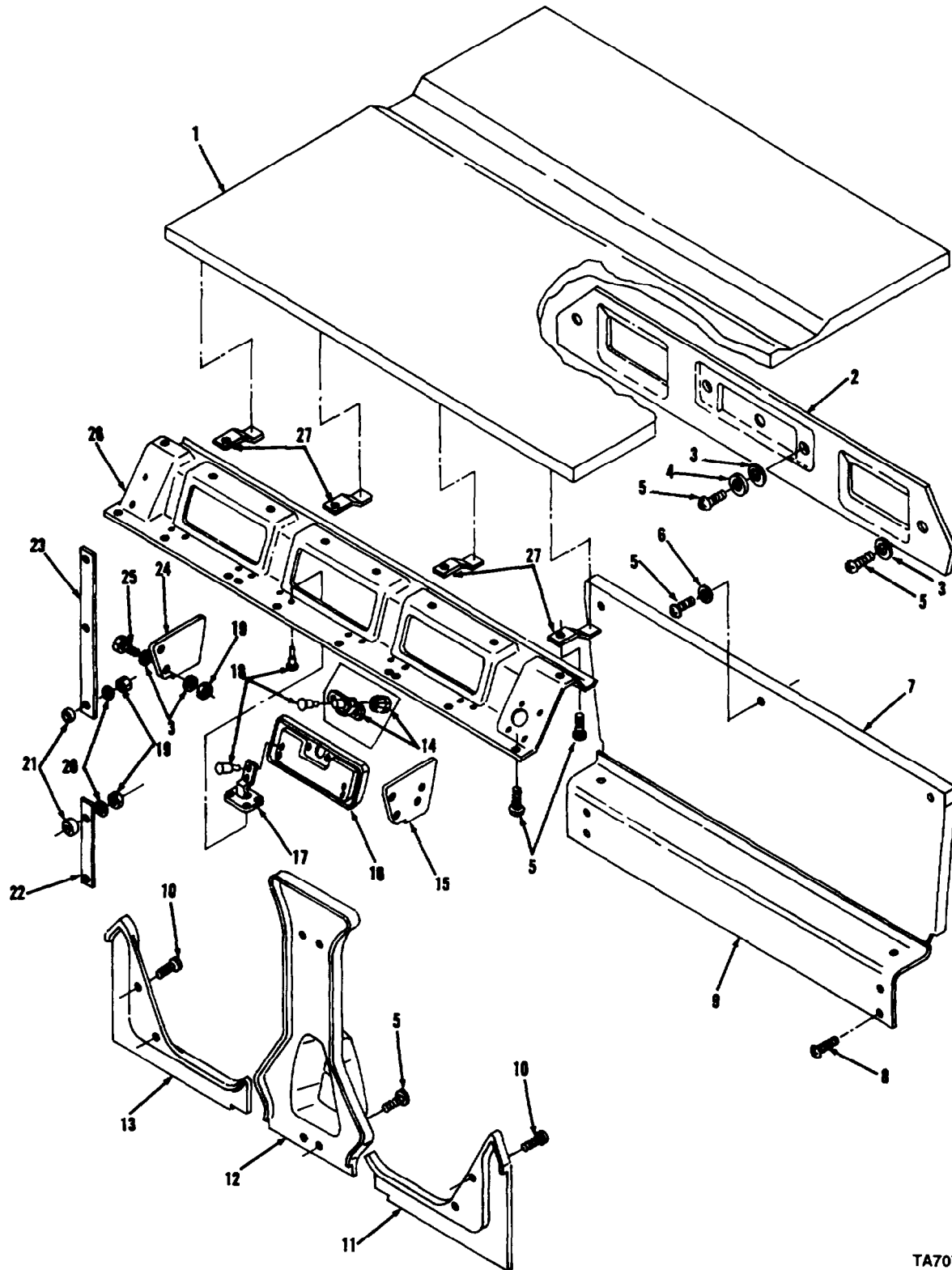

TA707229

FIGURE 207. CAB SOUND SUPPRESSION LINER AND MOUNTING.

SECTION II

TM5-3805-261-24P

(1) ITEM NO	(2) SMR CODE	(3) CAGEC	(4) PART NUMBER	(5) DESCRIPTION AND USABLE ON CODES(UDC)	(6) QTY
				GROUP 1801 BODY, CAB, HOOD, AND HULL ASSEMBLIES FIG. 207 CAB SOUND SUPPRESSION LINER AND MOUNTING	
1	PFOZZ	11083	6G2925	INSULATION	1
2	PFOZZ	11083	6G2759	PANEL,DOOR	1
3	PFOZZ	78189	WD23875	WASHER,SPRING TENSI	20
4	PFOZZ	11083	3P9901	WASHER,FLAT	2
5	PFOZZ	11083	6V3884	SCREW,CAP,SOCKET HE	31
6	PFOZZ	11083	6G5214	WASHER,FLAT	3
7	PFOZZ	11083	6G2743	INSULATION,DOOR	1
8	PFOZZ	11083	4V6981	SCREW,CAP,SOCKET HE	6
9	PFOZZ	11083	6G2847	COVER,ACCESS	1
10	XBOZZ	11083	2N3478	SCREW,MACHINE	4
11	PFOZZ	11083	6G2643	PANEL,CAB LEFT HAND SIDE	1
12	PFOZZ	11083	6G3499	PANEL,CAB	1
13	PFOZZ	11083	6G2644	PANEL,CAB RIGHT HAND SIDE	1
14	PAOZZ	75618	57-99-246-1-0	LATCH,RIM	3
15	PFOZZ	11083	5R6854	SPACER, PLATE	2
16	PFOZZ	11083	6G2728	DOOR,ACCESS	3
17	PAOZZ	11083	6G2751	HINGE,STRAP	b
18	PAOZZ	90030	SD43BS	RIVET,BLIND	30
19	PFOZZ	11083	4L6458	NUT,PLAIN,HEXAGON	13
20	PFOZZ	96906	MS27183-10	WASHER,FLAT	5
21	PFOZZ	11083	9P2553	SPACER,SLEEVE	5
22	PFOZZ	11083	6G7723	MOLDING,METAL	1
23	PFOZZ	11083	6G7721	MOLDING,METAL	1
24	PFOZZ	11083	6G2843	SPACER,PLATE	2
25	PFOZZ	11083	4M5283	SCREW,CAP,HEXAGON H	8
26	PFOZZ	11083	5R6856	PANEL CAB	1
27	PFOZZ	11083	6G2877	BRACKET, DOUBLE ANGL	4

END OF FIGURE

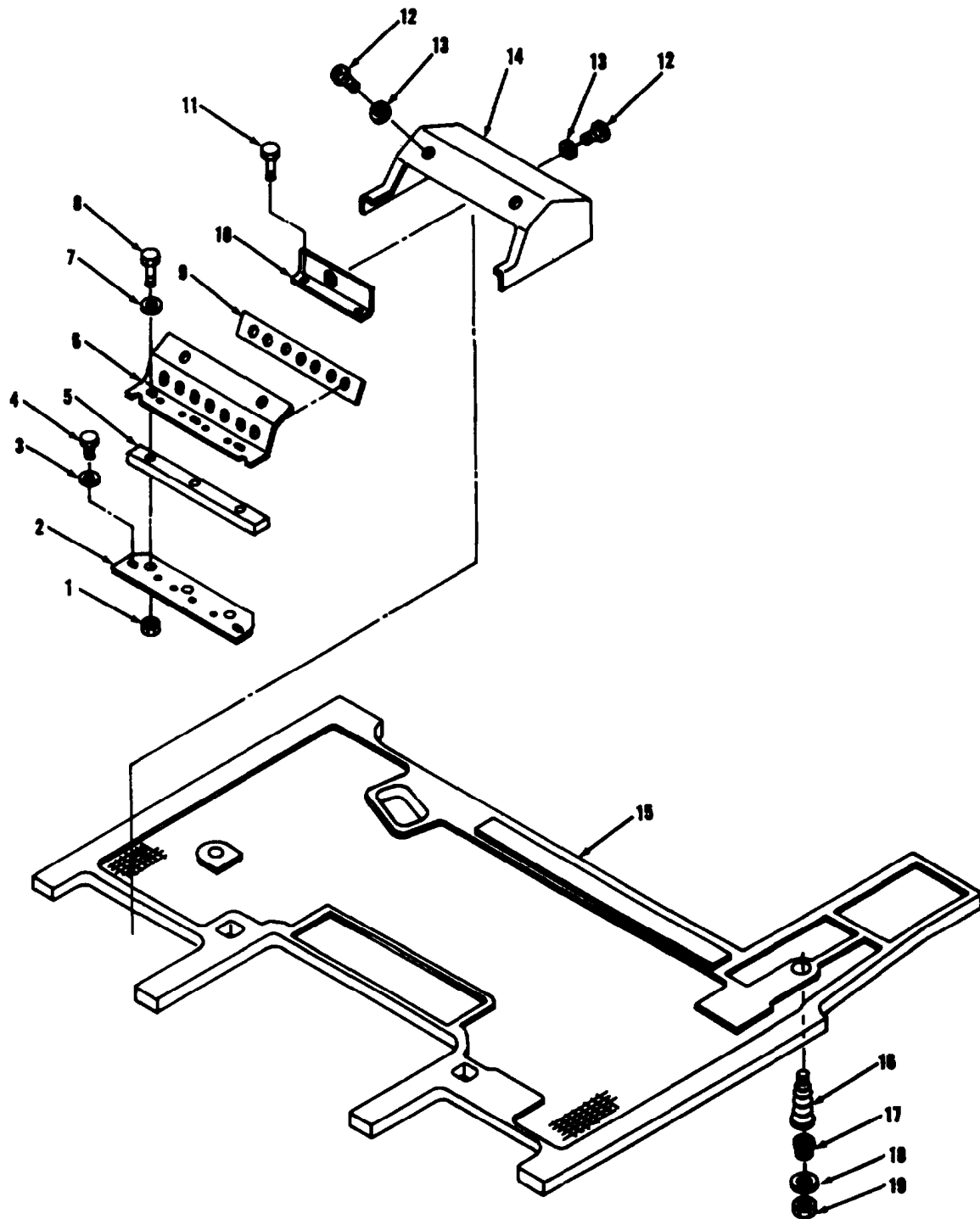

TA707230

FIGURE 208. CAB INSULATION AND MOUNTING.

SECTION II

TM5-3805-261-24P

(1) ITEM NO	(2) SMR CODE	(3) CAGEC	(4) PART NUMBER	(5) DESCRIPTION AND USABLE ON CODES(UOC)	(6) QTY
				GROUP 1801 BODY, CAB, HOOD, AND HULL ASSEMBLIES	
				FIG. 208 CAB INSULATION AND MOUNTING	
1	PFOZZ	11083	4L6458	NUT,PLAIN,HEXAGON	6
2	PFOZZ	11383	6G4247	MOLDING,METAL	2
3	PFOZZ	96906	MS27183-12	WASHER,FLAT	4
4	PFOZZ	11083	2H3755	BOLT,MACHINE	4
5	PAOZZ	11083	6G0203	SEAL,NONMETALLIC ST	2
6	PFOZZ	11083	6G2104	BRACKET,DOUBLE ANGL	2
7	PFOZZ	96906	MS27183-10	WASHER,FLAT	6
9	PFOZZ	11083	7B2742	BOLT,MACHINE	b
9	PAOZZ	11083	6G0204	SEAL,NONMETALLIC ST	2
10	PAOZZ	11083	6G0239	BRACKET ASSEMBLY	2
11	PFOZZ	80204	B1821BH025C050N	SCREW,CAP,HEXAGON H	4
12	PFOZZ	96906	MS35207-263	SCREW,MACHINE	6
13	PFOZZ	04998	WA1248	WASHER,FLAT	6
14	PFOZZ	11083	6G0207	MOLDING,PLASTIC	2
15	PFOZZ	11083	5T5257	FLOOR MAT,VEHICULAR	1
16	PAOZZ	11033	2F7964	BOOT,DUST AND MOIST	1
17	PAOZZ	11083	6G3099	BUSHING,MACHINE THR	1
18	PFOZZ	96906	MS27183-27	WASHER,FLAT	2
19	PFOZZ	11083	3B7329	NUT,PLAIN,HEXAGON	1

END OF FIGURE

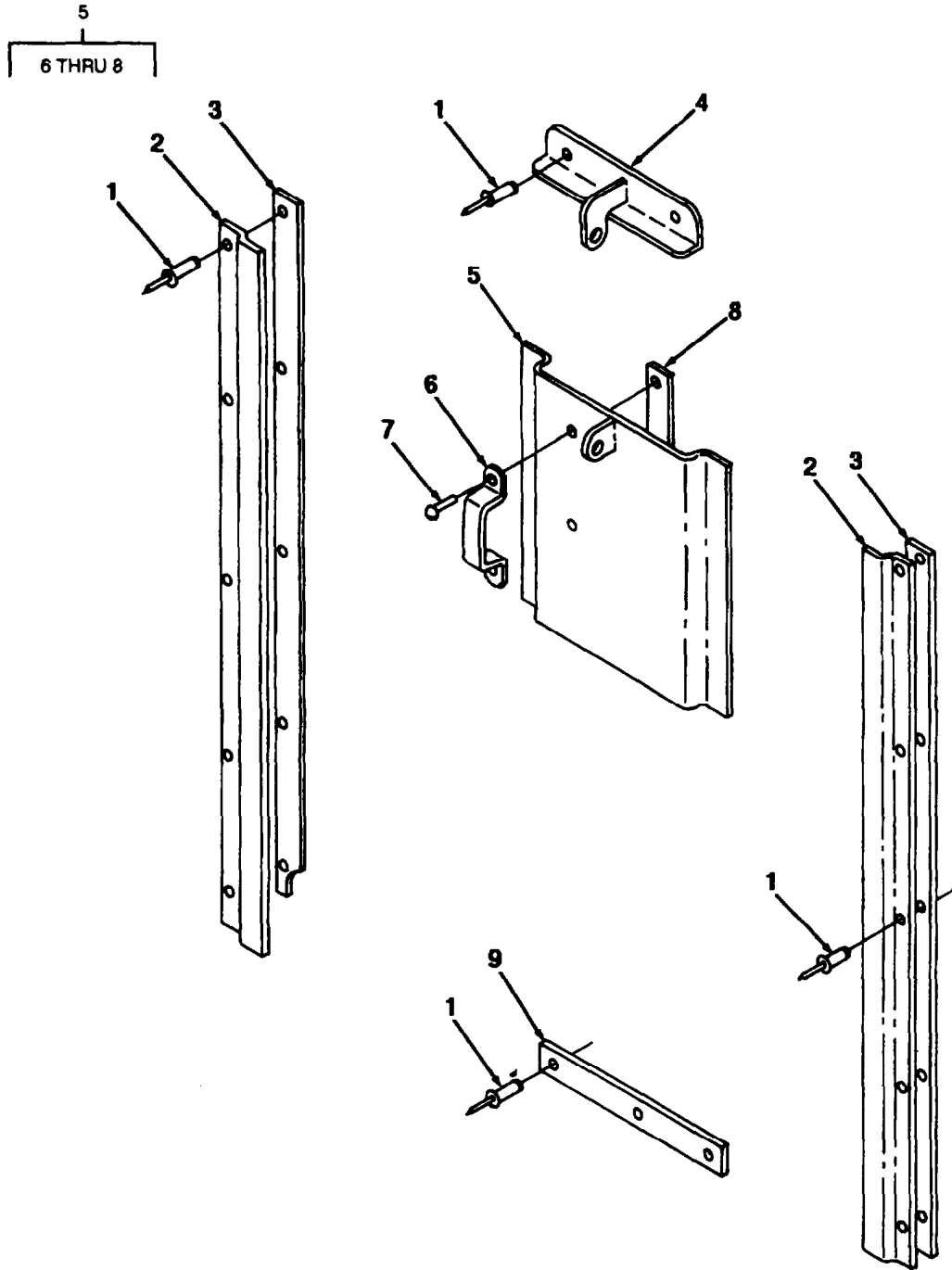

TA707231

FIGURE 209. GAGES VANDALISM GUARD AND MOUNTING.

SECTION II

TM5-3805-261-24P

(1) ITEM NO	(2) SMR CODE	(3) CAGEC	(4) PART NUMBER	(5) DESCRIPTION AND USABLE ON CODES(UOC)	(6) QTY
				GROUP 1801 BODY, CAB, HOOD, AND HULL ASSEMBLIES FIG. 209 GAGES VANDALISM GUARD AND MOUNTING	
1	PFOZZ	07707	SD66B5	RIVET,BLIND	15
2	PFOZZ	11083	9D6498	MOLDING,METAL	2
3	PFOZZ	11083	9D6499	METAL STRIP	2
4	PFOZZ	11083	9D6494	BRACKET,ANGLE	1
5	PFOZZ	11083	9D6493	DOOR,ACCESS	1
6	PFOZZ	11083	6F7013	.HANDLE	1
7	PFOZZ	11083	4B4311	.RIVET	2
8	PAOZZ	11083	3D2735	.PLATE	1
9	PFOZZ	11083	9D6497	METAL STRIP	1

END OF FIGURE

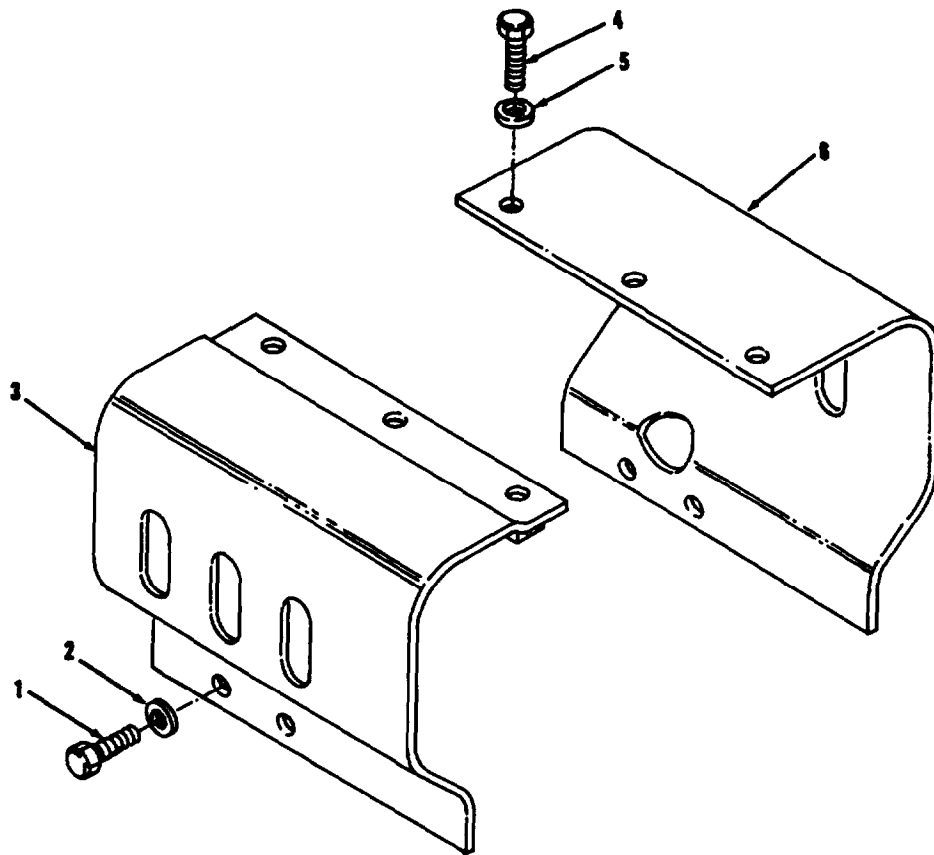

FIGURE 210. HYDRAULIC DRIVE SHIELD AND MOUNTING.

SECTION II

TM5-3805-261-24P

(1) ITEM NO	(2) SMR CODE	(3) CAGEC	(4) PART NUMBER	(5) DESCRIPTION AND USABLE ON CODES(UOC)	(6) QTY
				GROUP 1801 BODY, CAB, HOOD, AND HULL ASSEMBLIES FIG. 210 HYDRAULIC DRIVE SHIELD AND MOUNTING	
1	PFOZZ	11083	6H1717	BOLT,MACHINE	4
2	PFOZZ	11083	5P1076	WASHER,SHOULDERED A	4
3	PFOZZ	11083	6G4175	MOLDING,METAL	1
4	PFOZZ	11083	L1351	BOLT,MACHINE	3
5	PFOZZ	78189	3320-14-01	WASHER,SQUARE CONE	3
4	PFOZZ	11083	6G4177	PLATE,RETAINING,SHA	1

END OF FIGURE

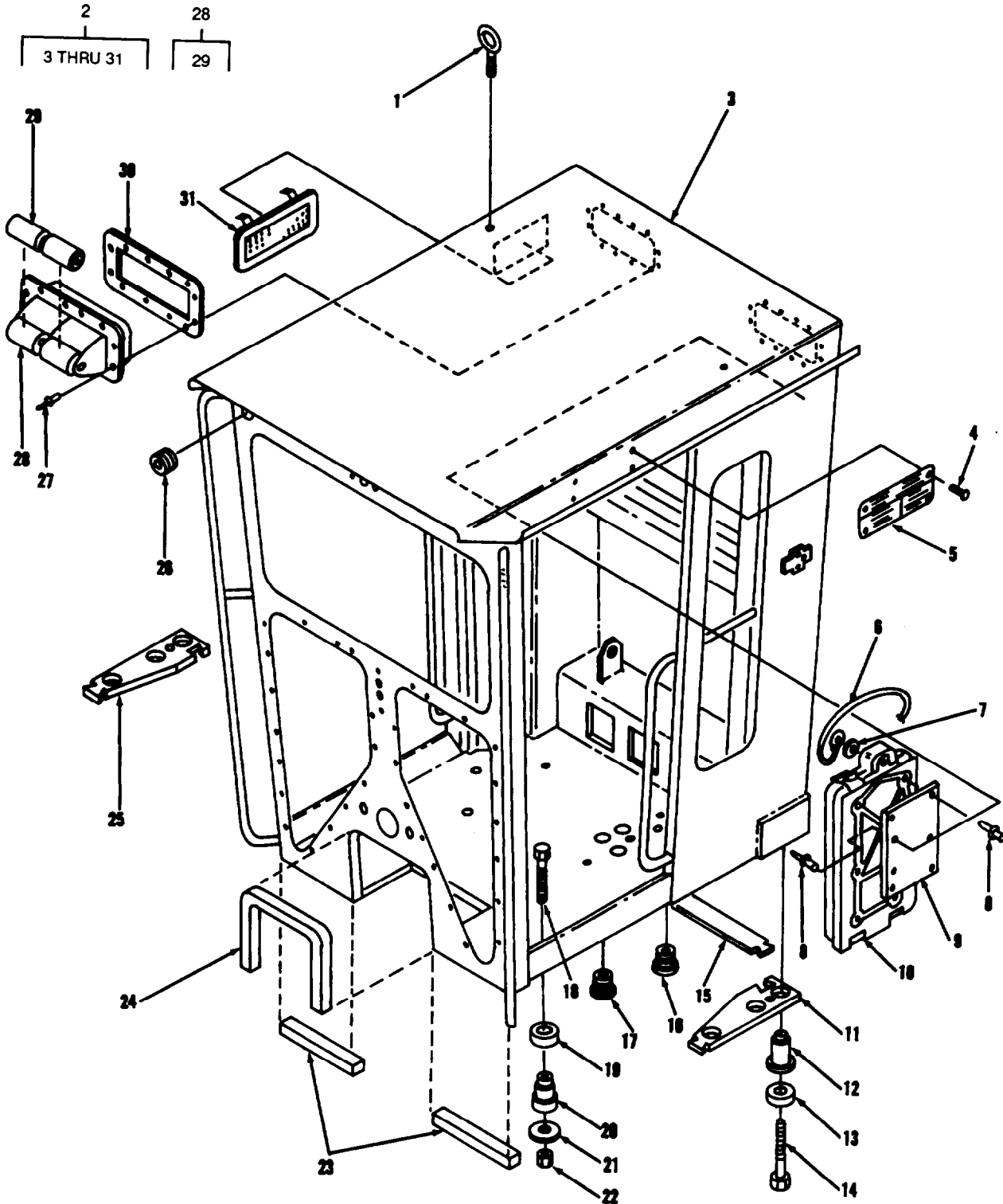

TA707233

FIGURE 211. CAB ROLLOVER PROTECTION.

SECTION 11			TM5-3805-261-24P		
(1)	(2)	(3)	(4)	(5)	(6)
ITEM	SMR		PART		
NO	CODE	CAGEC	NUMBER	DESCRIPTION AND USABLE ON CODES(UOC)	QTY
GROUP 1801 BODY, CAB, HOOD, AND HULL ASSEMBLIES					
FIG. 211 CAB ROLLOVER PROTECTION					
1	PFOZZ	11083	1P7409	BOLT,EYE	2
2	PFOOO	11C83	5T6683	ROLLOVER GROUP	1
3	PFOZZ	11083	6G2110	•ROPS ASSY	1
4	PFFZZ	96906	MS21318-21	•SCREW,DRIVE	4
5	PFFZZ	11083	6V3328	•PLATE,INSTRUCTION	1
6	PFOZZ	11C83	5P7957	•WIRE ROPE ASSEMBLY	1
7	PFOZZ	11083	9M2307	•WASHER,FLAT	1
8	PFFZZ	54402	AD66ABSLF	•RIVET,BLIND	7
9	PFOZZ	11083	5T5515	•COVER,ACCESS	1
10	PFOZZ	11083	5P9796	•BOX, ACCESSORIES STD	1
11	PFOZZ	11083	6G5229	•PAD,CUSHIONING	1
12	PFOZZ	11083	6G5159	•BUSHING,SLEEVE	4
13	PFOZZ	11083	6G6206	•WASHER,FLAT	6
14	PFOZZ	11083	4B5219	•BOLT,MACHINE	6
15	PFOZZ	11083	2G8642	•PAD,INSULATION	1
16	PAOZZ	11083	5P9212	•PLUG,PROTECTIVE,DUS	4
17	PADZZ	11083	6P5560	•GROMMET,NONMETAL	2
18	PFOZZ	80204	B1821BH063C325N	•SCREW, CAP, HEXAGON H	2
19	PFOZZ	11083	2G8641	•PAD,INSULATION	2
20	PFOZZ	11083	9D1589	•MOUNT,RESILIENT	2
21	PFOZZ	11083	383987	•WASHER,FLAT	2
22	PFOZZ	96906	MS51967-20	•NUT,PLAIN,HEXAGON	2
23	PFOZZ	11083	2G7098	•PAD,CUSHIONING	1
24	PFOZZ	11083	2G7097	•PAD,CUSHIONING	1
25	PFOZZ	11083	6G5231	•PAD EYE	1
26	PAOZZ	11083	5H9743	•.GROMMET,NONMETALLIC	2
27	PFOZZ	07707	AD64H	•RIVET,BLIND	24
28	PFFZZ	30187	648-005	•DOOR,ACCESS	2
29	PFFZZ	30187	4186	•BUSHING,SLEEVE	2
33	PAFZZ	11083	6G2396	•GASKET	2
31	PFOZZ	11083	6G8424	•COVES,ACCESS	2

END OF FIGURE

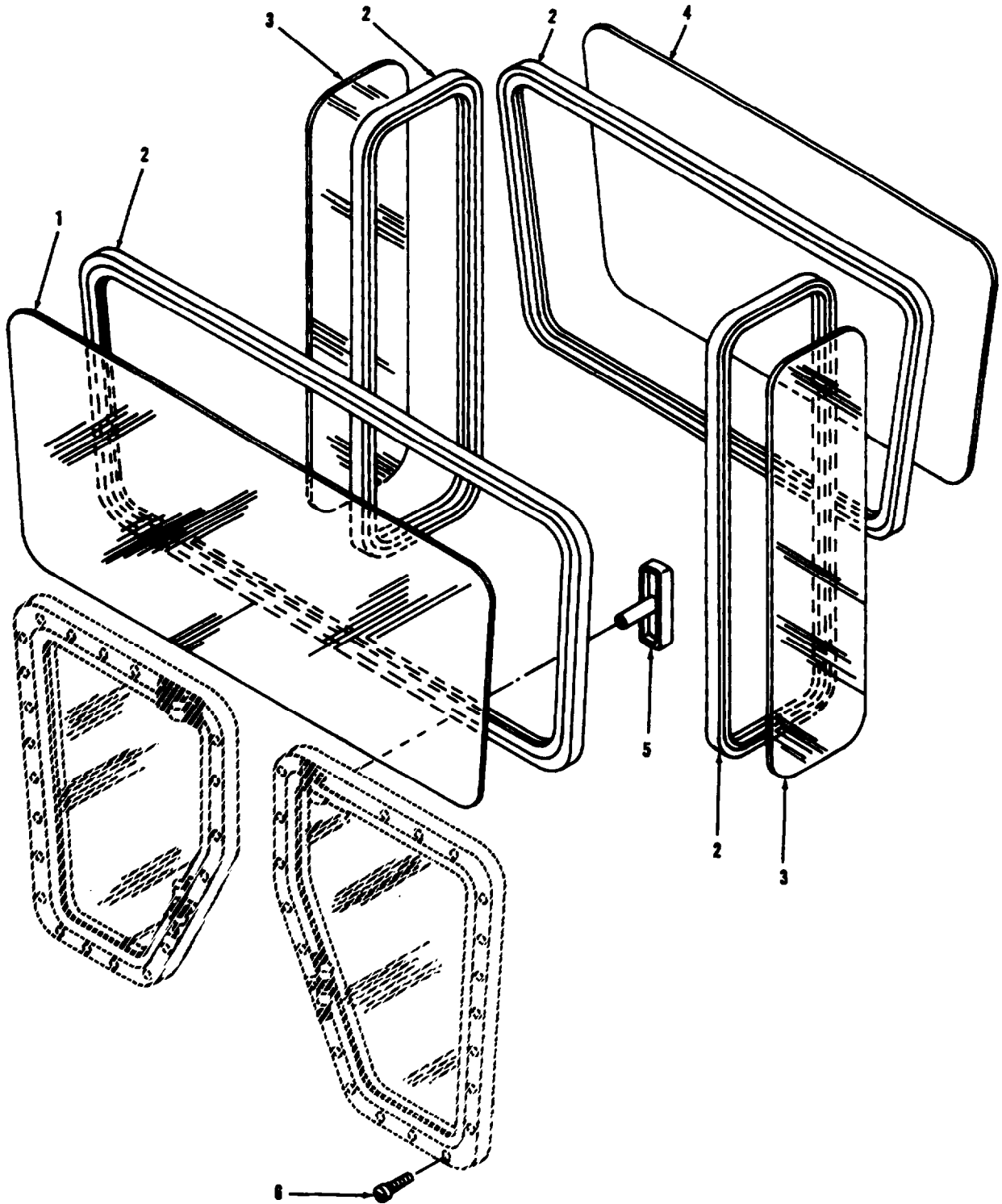

TA707234

FIGURE 212. CAB ROLLOVER PROTECTION, WINDSHIELDS.

SECTION II

TM5-3805-261-24P

(1) ITEM NO	(2) SMR CODE	(3) CAGEC	(4) PART NUMBER	(5) DESCRIPTION AND USABLE ON CODES(UOC)	(6) QTY
				GROUP 1801 BODY, CAB, HOOD, AND HULL ASSEMBLIES FIG. 212 CAB ROLLOVER PROTECTION, WINDSHIELDS	
1	PFFZZ	11083	6G2583	WINDOW,OBSERVATION	1
2	MOOZZ	11083	5P5768-1	SEAL MAKE FROM SEAL,P/N 5P5768	1
3	PFFZZ	11083	6G2581	GLASS,SAFETY,SINGLE	2
4	PFFZZ	11083	6G2061	WINDOW,OBSERVATION	1
5	PFOZZ	11083	5T3093	HANDLE, MANUAL CONTR	2
5	PFOZZ	11083	6V1051	SCREW,SELF-LOCKING	26

END OF FIGURE

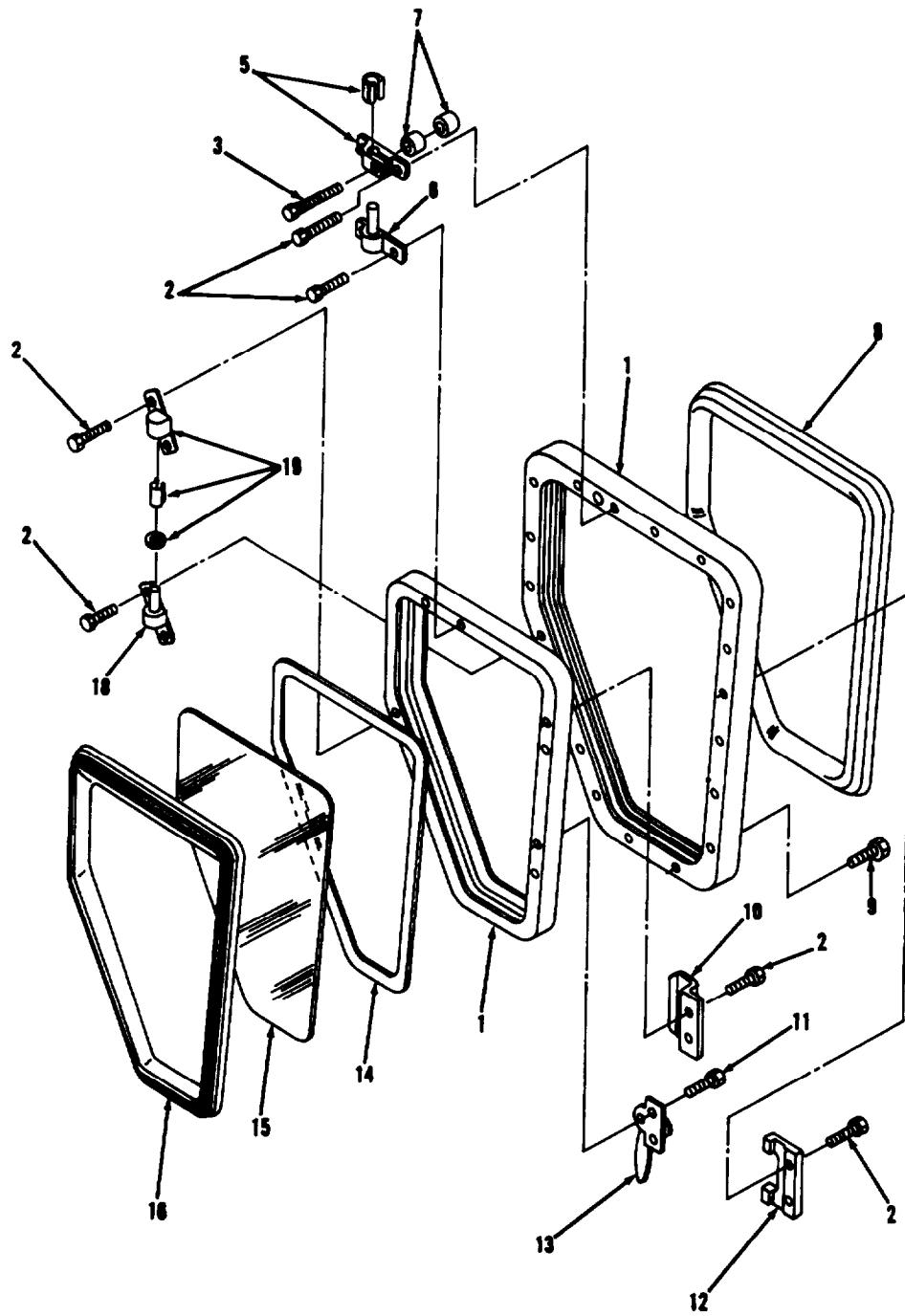
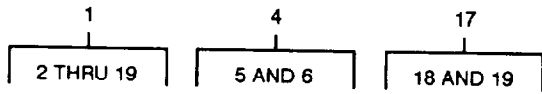

TA707235

FIGURE 213. CAB ROLLOVER PROTECTION, LOWER FRONT WINDOW ASSEMBLY

SECTION II

TM5-3805-261-24P

(1) ITEM NO	(2) SMR CODE	(3) CAGEC CAGEC	(4) PART NUMBER	(5) DESCRIPTION AND USABLE ON CODES(UOC)	(6) QTY
				GROUP 1801 BODY, CAB, HOOD, AND HULL ASSEMBLIES	
				FIG. 213 CAB ROLLOVER PROTECTION, LOWER FRONT WINDOW ASSEMBLY	
1	PFOZZ	28882	5000078L	WINDOW,VEHICULAR	1
1	PFOZZ	28882	500007BR	WINDDW.VEHICULAR,R	1
2	PFOZZ	11083	1H3340	•SCREW, CAP, SOCKET HE	17
3	PFOZZ	28882	50767	•BOLT, SQUARE NECK	1
4	PFOZZ	28882	90109	•BRACKET, EYE, LEFT	1
4	PFOZZ	11083	8W1028	•BRACKET, EYE, ROTATIN	1
5	PFOZZ	28882	90078	••PARTS KIT, VEHICULAR	1
6	PFOZZ	28882	90071	••LEVER, REMOTE CONTRO LEFT	1
6	PFOZZ	28882	90072	••LEVER, REMOTE CONTRO RIGHT	1
7	PFOZZ	28882	50766	•SPACER,SLEEVE	2
9	PAOZZ	28882	60091	•SEAL	1
3	PAOZZ	28882	59770	• INSERT, SCREW THREAD	34
10	PFOZZ	11083	5T5126	•HANDLE,PULL	1
11	PFOZZ	11083	1H8456	•SCREW,MACHINE	2
12	PFOZZ	28882	50726	•CATCH, WINDOW STOP	1
13	PFOZZ	28882	95108	•HANDLE, MANUAL LEFT	1
13	PFOZZ	28882	95107	•HANDLE, MANUAL RIGHT	1
14	PAOZZ	52152	4016 3/8 WIDE	•TAPE, PRESSURE SENSI	1
15	PAOZZ	11083	5T1967	•WINDOW, VEHICULAR	1
16	MOOZZ	28882	Z-64165	•SEAL MAKE FROM SEAL, P/N 6V6969	1
17	PFOZZ	28882	90043	•IDLER ASSEMBLY, LEFT	1
17	PFOZZ	28882	90044	•IDLER ASSY, RIGHT	1
18	PFOZZ	28882	90073	••PIVOT ASSEMBLY, LEFT	1
18	PFOZZ	23882	90074	••PIVOT ASSY, RIGHT	1
19	PFOZZ	28882	90076	••PARTS KIT, RIGHT	1

END OF FIGURE

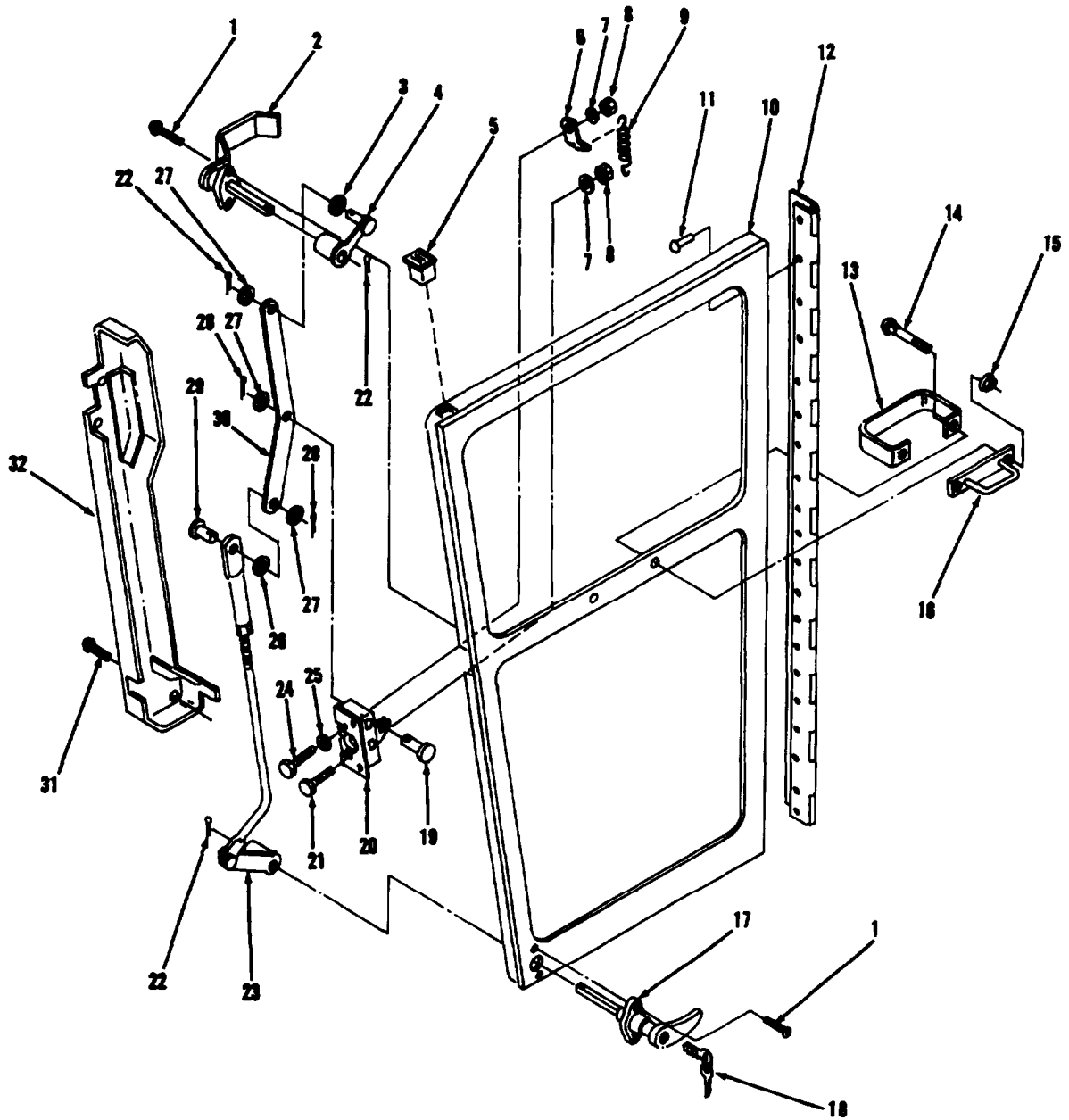
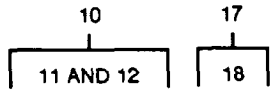

TA707236

FIGURE 214. CAB ROLLOVER PROTECTION, DOOR ASSEMBLY

SECTION II

TM5-3805-261-24P

(1) ITEM NO	(2) SMR CODE	(3) CAGEC	(4) PART NUMBER	(5) DESCRIPTION AND USABLE ON CODES(UOC)	(6) QTY
GROUP 1801 BODY, CAB, HOOD, AND HULL ASSEMBLIES					
FIG. 214 CAB ROLLOVER PROTECTION, DOOR ASSEMBLY					
1	PFOZZ	11083	4B1273	SCREW ,MACHINE	8
2	PFOZZ	27182	210-090-2-0-0-33	HANDLE,DOOR	2
3	PFOZZ	11083	4L6499	WASHER	2
4	PFOZZ	27182	900-030-1-1-0-05	ARM, HAND CRANK	1
4	PFOZZ	27182	900-330-1-2-0-05	LEVER, REMOTE CONTRO	1
5	PFOZZ	99017	FP-204	CAP-PLUG,PROTECTIVE	2
6	PFOZZ	11083	9P0441	PLATE	2
7	PFOZZ	96906	MS27183-10	WASHER, FLAT	8
8	PFOZZ	11083	4L6458	NUT,PLAIN,HEXAGON	8
9	PFOZZ	11083	4H3521	SPRING,HELICAL,EX	2
10	PFOZZ	11083	6G2284	DOOR,METAL,SWINGING	1
13	PFOZZ	11083	6G2285	DOOR,VEHICULAR	1
11	PAOZA	61957	SO868S	•RIVET	14
12	PFOZZ	11093	6G2296	•HINGE,BUTT	1
13	PFOZZ	27192	220-060-1-0-0-0-00	HANDLE, BOW	2
14	PFOZZ	11083	3B0730	BOLT, SQUARE NECK	4
15	PFOZZ	11083	9L9814	NUT	4
15	PFOZZ	11033	6G2323	HANDLE,BOW	2
17	PFOZZ	27182	20072-3/4	HANDLE,DOOR	2
18	PFOZZ	27182	PK500	•KEY,MASTER	2
19	PFOZZ	11083	9P6895	PIN,STRAIGHT,HEAD	2
20	PFOZZ	11083	6V6778	STRIKE,CATCH RIGHT HAND	1
20	PAOZZ	11083	6V6777	LATCH SET, RIM LEFT HAND	1
21	PFOZZ	11093	7B2742	BOLT,MACHINE	4
22	PFOZZ	11083	3B4609	PIN	6
23	PAOZZ	27182	900-030-2-1-0-04	LINK ASSY RH DOOR	1
24	PFOZZ	11083	1B2713	BOLT,MACHINE	4
25	PFOZZ	11083	8M2337	WASHER,FLAT	4
26	PFOZZ	61208	M2048F	WASHER,FLAT	2
27	PFOZZ	11083	5D2751	WASHER, SPRING TENSI	6
28	PFOZZ	96152	A82-1	PIN,COTTER	4
29	PFOZZ	11083	6B8193	PIN,STRAIGHT,HEADED	2
33	PFOZZ	11083	6G6432	CONNECTING LINK, RIG	2
31	PFOZZ	11083	6V3884	SCREW, CAP, SOCKET HE	6
32	PFOZZ	11083	6G6686	COVER, ACCESS RIGHT HAND	1
32	PFOZZ	11083	6G6680	MOLDING, METAL LEFT HAND	1

END OF FIGURE

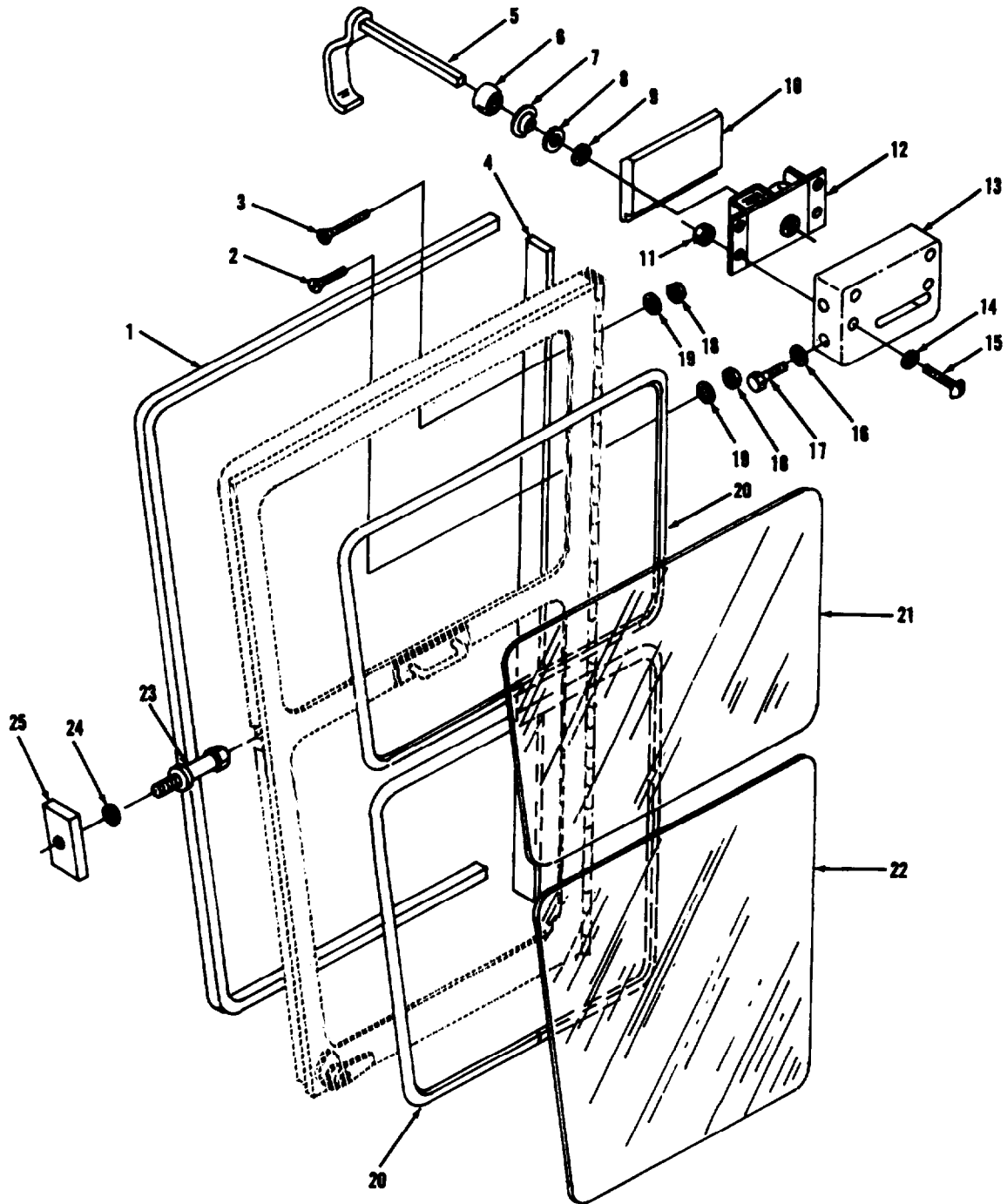

TA707237

FIGURE 215. CAB ROLLOVER PROTECTION, DOOR PANELS AND HANDLE.

SECTION II			TM5-3805-261-24P			
(1)	(2)	(3)	(4)	(5)	(6)	
ITEM	SMR		PART			
NO	CODE	CAGEC	NUMBER	DESCRIPTION AND USABLE ON CODES(UOC)	QTY	
				GROUP 1801 BODY, CAB, HOOD, AND HULL ASSEMBLIES		
				FIG. 215 CAB ROLLOVER PROTECTION, DOOR PANELS AND HANDLE		
1	MOOZZ	11083	5P1040	SEAL MAKE FROM SEAL,P/N 5P5648	1	
2	PFOZZ	11083	4B1282	SCREW	23	
3	PAOZZ	11083	1H8294	SCREW,MACHINE	5	
4	MOOZZ	11083	6V5164	SEAL MAKE FROM SEAL,P/N 5P5648	2	
5	PFOZZ	11083	2G7801	HANDLE,DOOR	2	
6	PFOZZ	11083	2G7843	KN0B	2	
7	PAOZZ	11083	2G7842	RETAINER,BALL,BEARI	2	
8	PFOZZ	11083	5M2894	WASHER,FLAT	2	
9	PFOZZ	78553	C11914-028	PUSH ON NUT	2	
10	PFOZZ	11083	9D5182	SEAL, NONMETALLIC SP	2	
11	PFOZZ	11083	4B2051	NUT,PLAIN,HEXAGON	8	
12	PFOZZ	27182	313-061-2-2-0-00	LATCH GUIDE, SNAPSLI	1	
12	PFOZZ	27182	310-061-2-1-0-00	LATCH, SNAPSLIDE FAS	1	
13	PFOZZ	11083	6G1623	BRACKET, EYE, NONROTA	2	
14	PFOZZ	78189	1212-00	WASHER,LOCK	8	
15	PFOZZ	11083	4B1244	SCREW,MACHINE	8	
16	PFOZZ	11083	5P0537	WASHER	8	
17	PFOZZ	11083	4M5283	SCREW, CAP, HEXAGON H	8	
18	PFOZZ	96906	MS51967-3	NUT,PLAIN,HEXAGON	28	
19	PFOZZ	78189	WD23875	WASHER, SPRING TENSI	5	
20	MOOZZ	11083	5P5768-1	SEAL MAKE FROM SEAL,P/N 5P5768	2	
21	PFFZZ	11083	6G2394	WINDOW,VEHICULAR	2	
22	PFFZZ	11083	6G2393	WINDOW,VEHICULAR	2	
23	PFOZZ	11083	6V5158	STRIKE,CATCH	2	
24	PFOZZ	11083	4J3915	WASHER,FLAT	6	
25	PFOZZ	11083	9G2858	SPACER,PLATE	2	

END OF FIGURE

SECTION II

TM5-3805-261-24P

(1) ITEM NO	(2) SMR CODE	(3) CAGEC	(4) PART NUMBER	(5) DESCRIPTION AND USABLE ON CODES(UOC)	(6) QTY
GROUP 1801 BODY, CAB, HOOD, AND HULL ASSEMBLIES					
FIG. 215 HOOD ASSEMBLY AND MOUNTING					
1	PFOOO	11083	6G6979	HOOD, ENGINE COMPART	1
2	PFOZZ	07707	SD66BS	•RIVET,BLIND	12
3	PFOZZ	11083	2D9335	•PLATE	4
4	PFOZZ	11083	0T0537	•LATCH ASSEMBLY, HOOD	4
5	PFOZZ	11083	5T3170	PLATE ASSY, DASH	1
6	PFOZZ	11083	S1595	BOLT,MACHINE	2
7	PFOZZ	76005	CB-1121-4	MOUNT, RESTLIENT	2
a	PFOZZ	11083	1A2519	WASHER,FLAT	2
9	PFOZZ	11083	1A1460	BOLT,MACHINE	2
10	PFOZZ	11083	7D9533	BRACKET,ANGLE	1
11	PFOZZ	11083	5P1076	WASHER, SHOULDERED A	2
12	PFOZZ	96906	MS51967-14	NUT, PLAIN, HEXAGON	1

END OF FIGURE

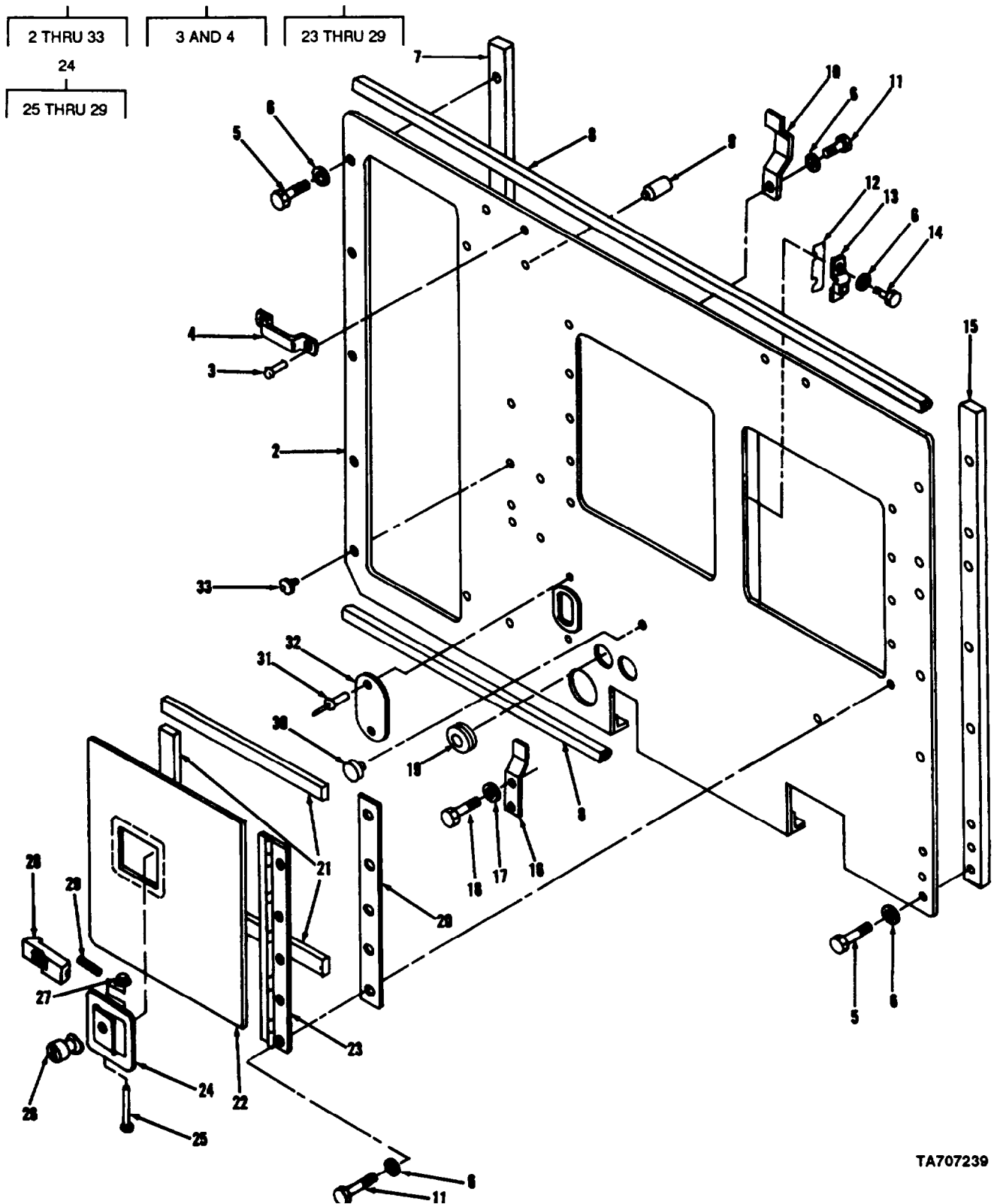

TA707239

FIGURE 217. ENGINE LEFT SIDE PANELS, COVERS, AND MOUNTING.

SECTION II

TM5-3805-261-24P

(1) ITEM NO	(2) SMR CODE	(3) CAGEC CAGEC	(4) PART NUMBER	(5) DESCRIPTION AND USABLE ON CODES(UOC)	(6) QTY
GROUP 1801 BODY, CAB, HOOD, AND HULL ASSEMBLIES FIG. 217 ENGINE LEFT SIDE PANELS, COVERS, AND MOUNTING					
1	PFOFF	11083	6G9050	DOOR,VEHICULAR	1
2	PFOFF	11083	6G2141	•DOOR,ACCESS	1
3	PFOZZ	11983	1F1599	••RIVET,SOLID	4
4	PFOZZ	11083	6F7013	•HANDLE	2
5	PFFZZ	11083	0S1590	•BOLT,MACHINE	12
4	PFFZZ	78189	3320-14-01	•WASHER,SQUARE CONE	18
7	PFFZZ	11083	2G3182	•BAR,REINFORCEMENT	1
8	MFFZZ	11083	5P5960-98.43	•SEAL NONMETAL SP MAKE FROM SEAL, P/N 5P5960	2
9	PAFZZ	11083	2G1135	•BUMPER,NONMETALLIC	4
10	PFFZZ	11083	6G2145	•CLIP,RETAINING	1
11	PFFZZ	11083	L1351	•BOLT,MACHINE	6
12	PAFZZ	11083	8K1077	•SPACER,PLATE	6
13	PFFZZ	11083	3V9562	•CATCH,CLAMPING	2
14	PFFZZ	11083	S1594	•BOLT,MACHINE	4
15	PFFZZ	11083	2G3183	•BAR, SOUND SUPPRESSI	1
16	PFFZZ	11083	2G7956	•BRACKET,DOUBLE ANGL	1
17	PFFZZ	11083	5P1076	•WASHER,SHOULDERED A	2
18	PFFZZ	11083	S1595	•BOLT,MACHINE	2
19	PAFZZ	11083	2G1133	•GROMMET,NONMETALLIC	2
20	PAFZZ	11083	2G1506	•SPACER,PLATE	2
21	MFFZZ	11083	6V1391	•SEAL MAKE FROM SEAL,P/N 6V1392	4
22	PFFFF	11083	6G8945	•DOOR,HATCH,VEHICLE,	2
23	PFFZZ	11083	2G1509	••HINGE,BUTT	1
24	PFFFF	11083	6V1535	••CATCH,CLAMPING	1
25	PFFZZ	11083	2V3461	•••PIN,STRAIGHT,HEADED	1
26	PFFZZ	74842	758	•••LOCK,DOOR,VEHICUALR	1
27	PFFZZ	77122	PS188007	•••NUT,SHEET SPRING	1
28	PFFZZ	71843	2309-4	•••BOLT	1
29	PFFZZ	11083	2V3457	•••SPRING,HELICAL,COMP	1
30	PAFZZ	11083	2G7382	•BUMPER,NONMETALLIC	2
31	PAFZZ	07707	SD64BS	•RIVET,BLIND	2
32	PFFZZ	11083	2G7484	•SPACER,PLATE	1
33	PFFZZ	99017	B-641	•PLUG,PROTECTIVE,DUS	4

END OF FIGURE

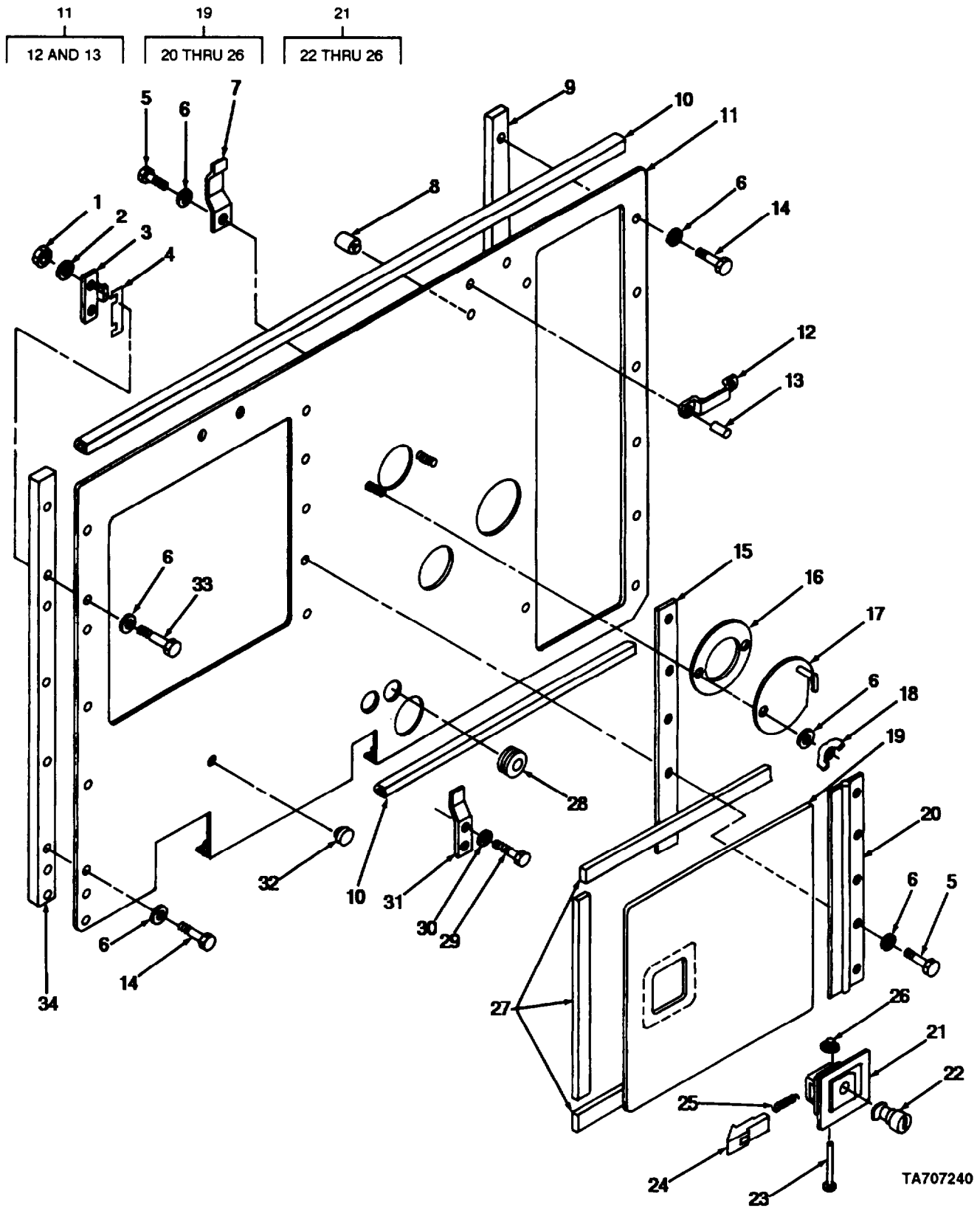

FIGURE 218. ENGINE RIGHT SIDE PANELS, COVERS AND MOUNTING.

SECTION IX			TM5-3805-261-24P			
(1)	(2)	(3)	(4)	(5)	(6)	
ITEM	SMR	CAGEC	PART	DESCRIPTION AND USABLE ON CODES(UOC)	QTY	
NO	CODE		NUMBER			
GROUP 1801 BODY, CAB, HOOD, AND HULL ASSEMBLIES FIG, 218 ENGINE RIGHT SIDE PANELS, COVERS, AND MOUNTING						
1	PFFZZ	11083	1D4717	•NUT,HEXAGON	2	
2	PFFZZ	11083	9L9132	•WASHER	2	
3	PFFZZ	11083	5T6412	•BRACKET, DOUBLE ANGL	1	
4	PAFZZ	11083	8K1077	•SPACER,PLATE	5	
5	PFFZZ	11083	L1351	•BOLT,MACHINE	6	
6	PFFZZ	78189	3320-14-01	•WASHER, SQUARE CONE	22	
7	PFFZZ	11083	6G2145	•CLIP,RETAINING	1	
8	PAFZZ	11083	2G1135	•BUMPER,NONMETALLIC	4	
9	PFFZZ	11083	2G3182	•EAR,REINFORCEMENT	1	
10	MFFZZ	11083	5P5960-98.43	•SEAL, NONMETALLIC MAKE FROM SEAL,P/ N 5P5960	2	
11	PFOFF	11083	6G2142	•DOOR,ACCESS	1	
12	PFFZZ	11083	6F7013	•HANDLE	2	
13	PFFZZ	11083	1F1599	•RIVET,SOLID	4	
14	PFFZZ	11083	0S1590	•BOLT,MACHINE	12	
15	PAFZZ	11083	2G1485	•SPACER,PLATE	1	
15	PFFZZ	11083	2G1137	•G A S K E T	1	
17	PFFZZ	11083	2G6415	•COVER,ACCESS	1	
19	PFFZZ	96906	MS35425-74	•NUT,PLAIN,WING	2	
19	PFOFF	11083	6G8946	•DOOR,ACCESS	1	
20	PFFZZ	11083	2G1484	•HINGE,BUTT	1	
21	PFFZZ	71843	2319CAT	••LATCH SET, RIM	1	
22	PFFZZ	74842	758	•••LOCK,D00R,VEHICUALR	1	
23	PFFZZ	71843	2314-10	•••PIN,STRAIGHT,HEADED	1	
24	PFFZZ	71843	2309-4	•••BOLT	1	
25	PFFZZ	11083	2V3457	•••SPRING,HELICAL,COMP	1	
24	PFFZZ	77122	PS188007	•••NUT,SHEET SPRING	1	
27	MOOZZ	11083	6V1392	•M-SEAL STK MAKE FROM SEAL,P/N 6V1392	1	
28	PAFZZ	11083	2G1133	•GROMMET,NONMETALLIC	2	
29	PFOZZ	11083	S1595	•ROLT,MACHINE	2	
30	PFFZZ	11083	5P1076	•WASHER, SHOULDERED A	2	
31	PFFZZ	11083	2G7956	•BRACKET, DOUBLE ANGL	1	
32	PAFZZ	11083	2G7382	•BUMPER,NONMETALLIC	2	
33	PFFZZ	11083	L1143	•BOLT,MACHINE	2	
34	PFFZZ	11083	2G3183	•BAR, SOUND SUPPRESSI	1	

END OF FIGURE

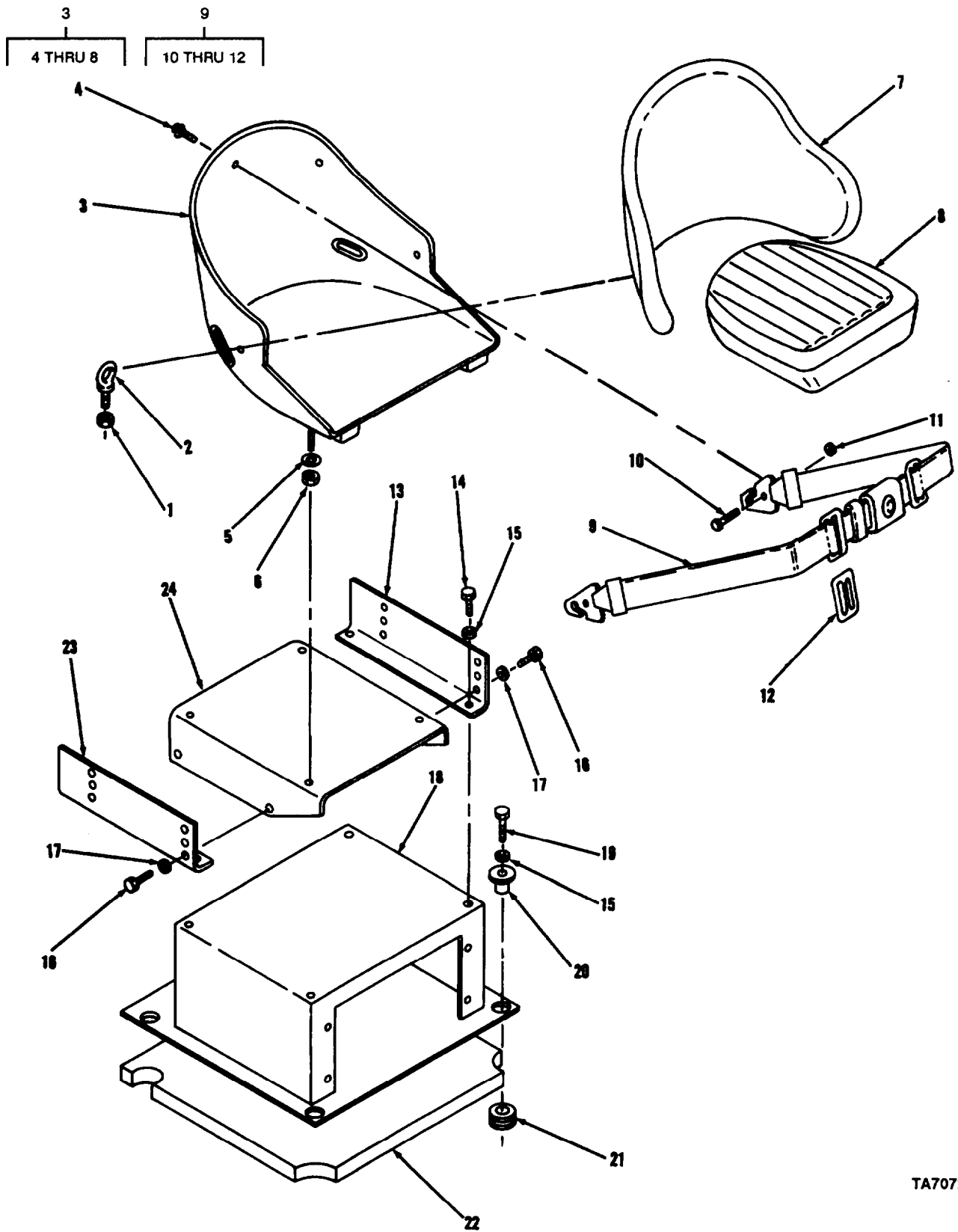
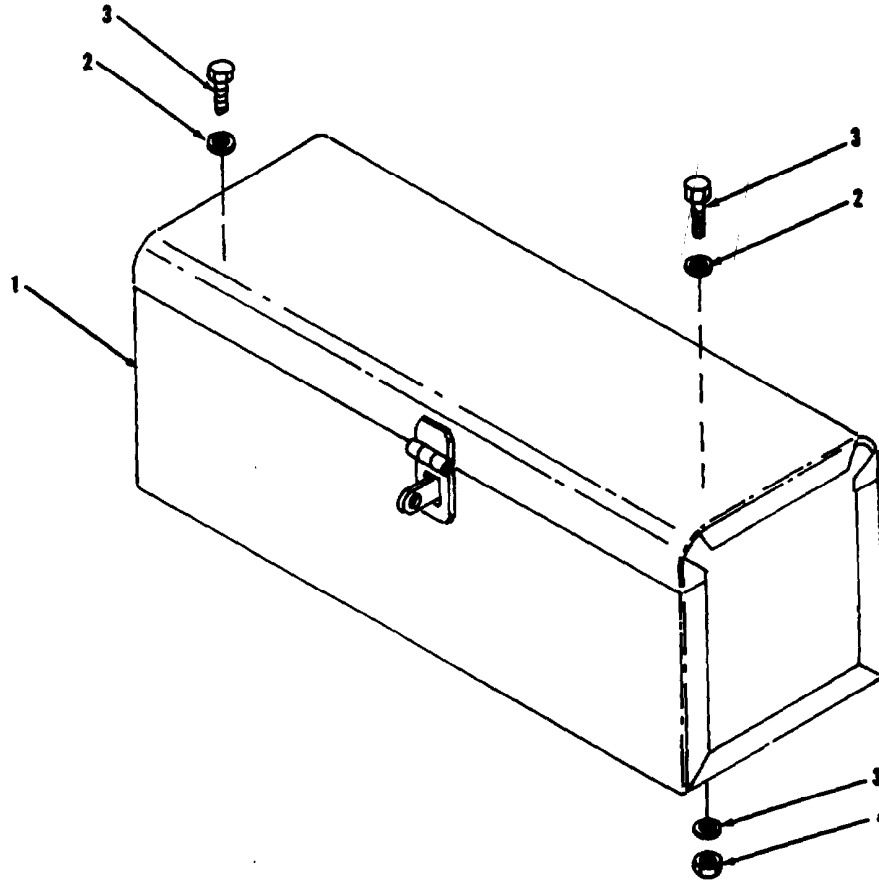

FIGURE 219. SEAT ASSEMBLY AND MOUNTING.

SECTION XX			TM5-3805-261-24P			
(1)	(2)	(3)	(4)	(5)	(6)	
ITEM	SMR		PART			
NO	CODE	CAGEC	NUMBER	DESCRIPTION AND USABLE ON CODES(UOC)	QTY	
				GROUP 1801 BODY, CAB, HOOD, AND HULL ASSEMBLIES		
				FIG. 219 SEAT ASSEMBLY AND MOUNTING		
1	PFOZZ	96906	MS51968-11	NUT,PLAIN,HEXAGON	2	
2	PFOZZ	11083	8S933	BOLT,EYE	2	
3	PF000	11083	9D4249	SEAT,VEHICULAR	1	
4	PFOZZ	11083	9L8398	•BOLT	11	
5	PFOZZ	11083	5S7384	•WASHER,LOCK	4	
6	PFOZZ	11083	4M5280	•NUT,PLAIN,HEXAGON	4	
7	PFOZZ	76359	D6084	•CUSHION,SEAT BACK,V	1	
8	PFOZZ	76359	D4066	•CUSHION,SEAT,VEHICU	1	
9	PFOZZ	29944	F04790	BELT, VEHICULAR SAFE	1	
10	PFOZZ	11083	5M6755	•SCREW, CAP, HEXAGON H	2	
11	PFOZZ	11083	310249	•NUT,SELF-LOCKING,HE	2	
12	PFOZZ	29944	10884	•BUCKLE, SEAT BELT, SA	2	
13	PFOZZ	76359	C3525-1	BRACKET,ANGLE	1	
14	PFOZZ	11083	L1351	BOLT,MACHINE	4	
15	PFOZZ	11083	5M2894	WASHER,FLAT	8	
16	PFOZZ	11083	S1621	BOLT, MACHINE	4	
17	PFOZZ	96906	MS27183-17	WASHER,FLAT	4	
18	PFOZZ	11083	5R6865	SUPPORT ASSEMBLY	1	
19	RFOZZ	11083	3B1915	BOLT	4	
23	PFOZA	11083	2G8093	SPACER, SLEEVE	4	
21	PFOZA	11083	2G8096	GROMMET,NONMETALLIC	4	
22	PFOZZ	11083	6G2641	GASKET	1	
23	PFOZZ	76359	C3524-1	BRACKET,ANGLE	1	
24	PFFZZ	76359	C3523	BRACKET, DOUBLE ANG	1	

END Of FIGURE



TA70742

FIGURE 220. TOOL BOX AND MOUNTING.

SECTION II			TM5-3805-261-24P		
(1)	(2)	(3)	(4)	(5)	(6)
ITEM	SMR		PART		
NO	CODE	CAGEC	NUMBER	DESCRIPTION AND USABLE ON CODES(UOC)	QTY
				GROUP 1808 STOWAGE RACKS, BOXES, STRAPS, CARRYING CASES, CABLE REELS, HOSE REELS, ETC. FIG. 220 TOOL BOX AND MOUNTING	
1	PFOZZ	96596	XP-2658	TOOL BOX	1
2	PFOZZ	11083	9L9132	WASHER	6
3	PFOZZ	11083	4L6454	BOLT,MACHINE	4
4	PFOZZ	11083	1D4717	NUT,HEXAGON	2

END OF FIGURE

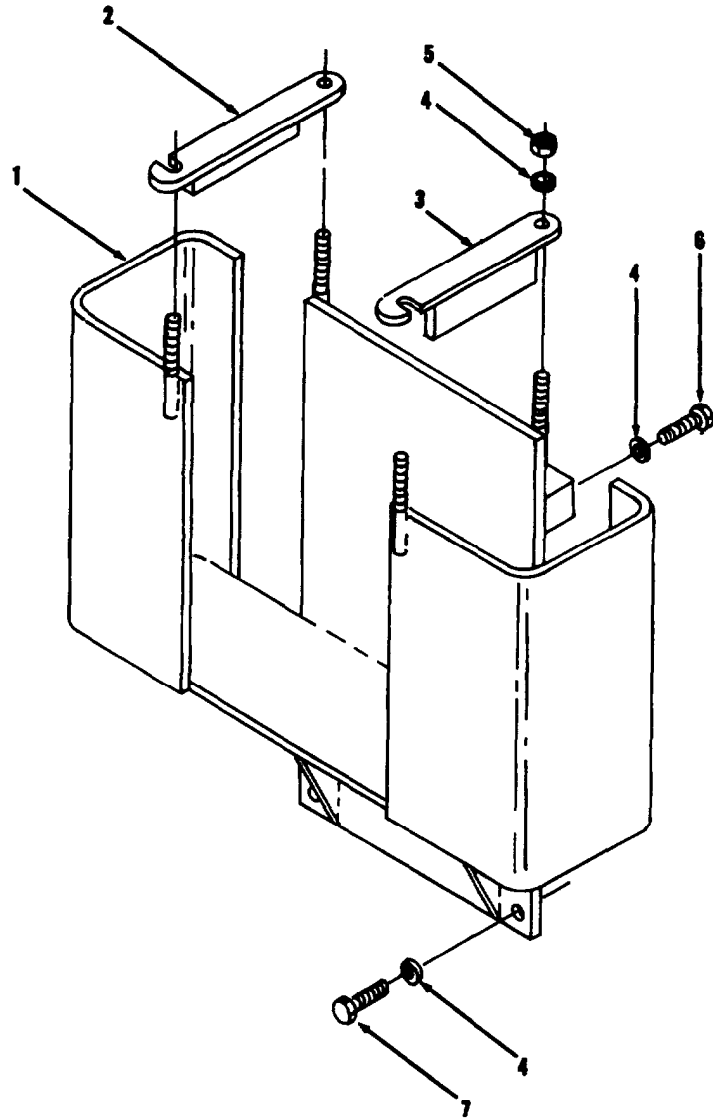

TA707243

FIGURE 221. SCARIFIER SHANKS AND TIPS STOWAGE BOX.

SECTION II

TM5-3805-261-24P

(1) ITEM NO	(2) SMR CODE	(3) CAGEC	(4) PART NUMBER	(5) DESCRIPTION AND USABLE ON CODES(UOC)	(6) QTY
				GROUP 1808 STOWAGE RACKS, BOXES, STRAPS, CARRYING CASES, CABLE REELS, HOSE REELS, ETC. FIG. 221 SCARIFIER SHANKS AND TIPS STOWAGE BOX	
1	PFOZZ	11083	5R6369	BOX, ACCESSORIES STO	1
2	PFOZZ	11083	5R6371	BRACKET, EYE, NONROTA	1
3	PFOZZ	11083	5R6370	BRACKET, EYE, NONROTA	1
4	PFOZZ	11083	5P1076	WASHER, SHOULDERED A	8
5	PFOZZ	96906	MS51967-14	NUT,PLAIN,HEXAGON	4
6	PFOZZ	11083	IA1460	BOLT,MACHINE	2
7	PFOZZ	11083	S1595	BOLT,MACHINE	2

END OF FIGURE

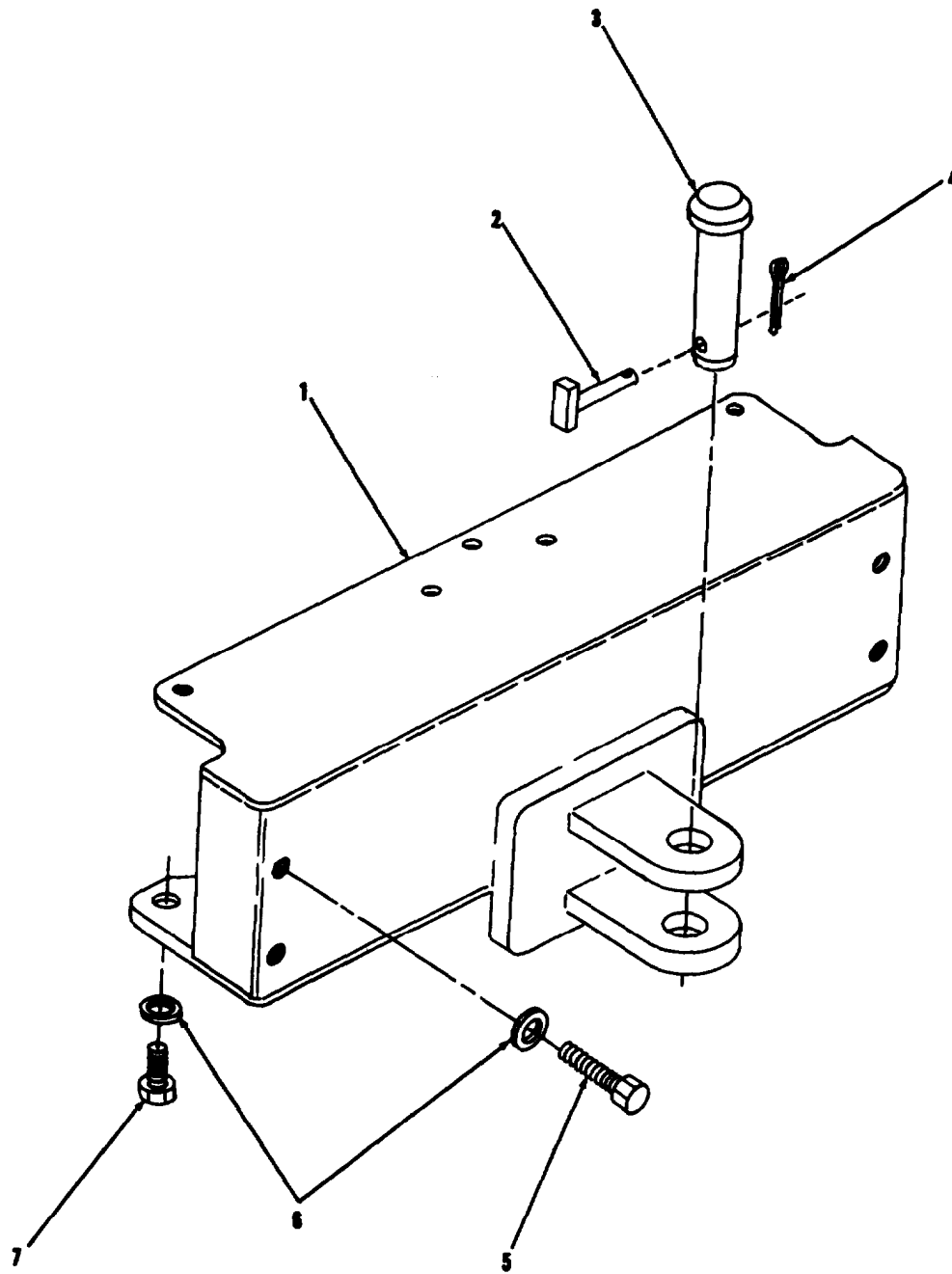

TA707244

FIGURE 222. REAR BUMPER AND MOUNTING.

SECTION II

TM5-3805-261-24P

(1) ITEM NO	(2) SMR CODE	(3) CAGEC	(4) PART NUMBER	(5) DESCRIPTION AND USABLE ON CODES(UOC)	(6) QTY
				GROUP 21 BUMPERS, GUARDS, AND MARINE FENDERS	
				GROUP 2101 BUMPERS, BRACKETS, GUARDS, AND PROTECTIVE DEVICES	
				FIG. 222 REAR BUMPER AND MOUNTING	
1	PFFZZ	11083	6G3669	BUMPER,VEHICULAR	1
2	PFFZZ	11083	4F255	PIN,STRAIGHT,HEADED	1
3	PFFZZ	11083	3F6523	PIN,STRAIGHT,HEADED	1
4	PFFZZ	96906	MS24665-490	PIN,COTTER	1
5	PFFZL	11083	9S1363	BOLT,MACHINE	4
6	PFFZZ	11083	3K5234	WASHER,FLAT	8
7	PFFZZ	11083	0V0450	SCREW, CAP, HEXAGON	4

END OF FIGURE

1	4	9	16	37
2 AND 3	5	10 THRU 13	17 THRU 28	38

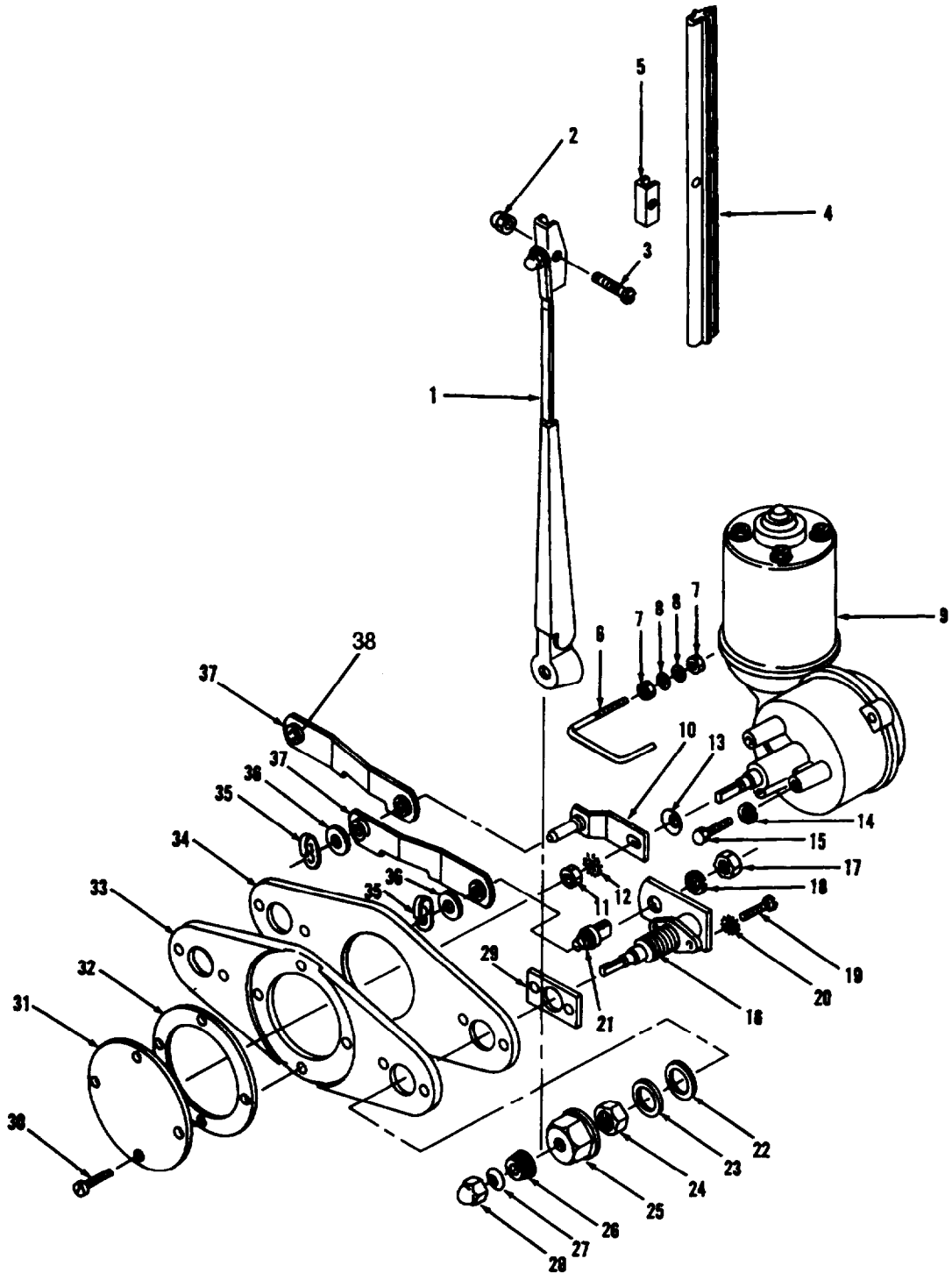

TA707245

FIGURE 223. FRONT LOWER WINDSHIELD WIPER.

SECTION II			TM5-3805-261-24P			
(1)	(2)	(3)	(4)	(5)	(6)	
ITEM	SMR	CAGEC	PART			
NO	CODE		NUMBER	DESCRIPTION AND USABLE ON CODES(UOC)	QTY	
				GROUP 22 BODY, CHASSIS, AND HULL ACCESSORY ITEMS GROUP 2202 ACCESSORY ITEMS FIG. 223 FRONT LOWER WINDSHEILD WIPER		
1	PFOZZ	60703	90640-6	ARM, WINDSHEILD WIPE USE ON SERIAL NO. 7GB00464 AND BELOW	2	
1	PFOZZ	53867	3398100523	ARM, WINDSHIELD WIPE USE ON SERIAL NO. 7GB00465 AND ABOVE	2	
2	PFOZZ	83311	10289	•NUT,SELF-LOCKING,HE	1	
3	PFOZZ	11083	2A5926	•SCREW,MACHINE	1	
4	PFOZZ	70412	18964	BLADE,WINDSHEILD USE ON SERIAL NO. 7GB00464 AND BELOW	1	
4	PFOZZ	53867	3398110397	BLADE, WINDSHIELD USE ON SERIAL NO. 7GB00465 AND ABOVE	2	
5	PFOZZ	70412	18920	•CLIP, SPRING TENSION	1	
6	PFOZZ	11083	6G2968	BOLT,HOOK	2	
7	PFOZZ	11083	4B2051	NUT,PLAIN,HEXAGON	4	
8	PFOZZ	11083	4B4674	WASHER,FLAT	4	
9	XBOZZ	11083	6T6216	MOTOR, WINDSHIELD WI USE ON SERIAL NO. 7GB00465 AND ABOVE	1	
9	PFOZZ	24954	19039-23-M024WC	MOTOR, WINDSHEILD WI USE ON SERIAL NO. 7GB00464 AND BELOW	1	
10	XBOZZ	11083	5T7252	•LEVER ASSY USE ON SERIAL NO. 7G800465 AND ABOVE	1	
10	PAOZZ	24956	LE721124A-1	•ARM, WINDSHEILD WIPE USE ON SERIAL NO. 7GB00464 AND BELOW	1	
11	PFOZZ	11083	6V6889	•NUT, PLAIN HEXAGON USE ON SERIAL NO. 7GB00465 AND ABOVE	1	
11	PFOZZ	96906	MS35690-424	•NUT, PLAIN, HEXAGON USE ON SERIAL NO. 7GB00464 AND BELOW	1	
12	PFOZZ	11083	6V6888	•WASHER, SPRING TENSI USE ON SERIAL NO. 7GB00465 AND ABOVE	1	
12	PFOZZ	96906	MS45904-68	•WASHER, LOCK USE ON SERIAL NO. 7GB00464 AND BELOW	1	
13	PFOZZ	01843	WA1793	•WASHER, SPRING TENSI	1	
14	PFOZZ	78189	1114-00	WASHER,LOCK	3	
15	PFOZZ	11083	509553	BOLT,MACHINE USE ON SERIAL NO. 7GB00465 AND ABOVE	3	
15	PFOZZ	96906	MS90727-3	SCREW, CAP, HEXAGON H USE ON SERIAL NO. 7GB00464 AND BELOW	3	
16	XBOZZ	11083	5T7253	SHAFT ASSY USE ON SERIAL NO. 7GB00465 AND ABOVE	2	
16	PFOOO	11083	6G2785	DRIVE ADAPTER,WINDS USE ON SERIAL NO. 7GB00464 AND BELOW	2	
17	PFOZZ	11083	9M1311	•NUT,PLAIN,HEXAGON	1	
18	PFOZZ	96906	MS35333-40	•WASHER,LOCK	1	
19	PFOZZ	96906	MS51958-65	•SCREW, MACHINE	4	
20	PFOZZ	96906	MS35335-32	•WASHER,LOCK	4	
21	PAOZZ	11083	1V3655	•BOLT,SHOULDER	1	
22	PAOZZ	11083	9S8016	•GASKET	1	

SECTION II			TM5-3805-261-24P			
(1)	(2)	(3)	(4)	(5)	(6)	
ITEM NO	SMR CODE	CAGEC	PART NUMBER	DESCRIPTION AND USABLE ON CODES(UOC)	QTY	
23	PFOZZ	11083	4B1550	•WASHER	1	
24	XBOZZ	11083	6V6213	•NUT, PLAIN HEXAGON USE ON SERIAL NO. 7GB00465 AND ABOVE	2	
24	PFOZZ	99066	NT721021	•NUT,PLAIN,HEXAGON USE ON SERIAL NO. 7GB00464 AND BELOW	1	
25	XBOZZ	11083	6V6209	•CAP USE ON SERIAL NO. 7GB00465 ABD ABOVE	2	
25	PAOZZ	99066	CP721084	•CAP USE ON SERIAL NO. 7GB00464 AND BELOW	1	
26	PAOZZ	99066	NT721017	•GEAR,BEVEL	1	
27	XBOZZ	11083	6A9718	•WASHER, LOCK USE ON SERIAL NO. 7GB00465 AND ABOVE	2	
27	PFOZZ	78189	1220-00	•WASHER, LOCK USE ON SERIAL NO. 7GB00464 AND BELOW	1	
29	PFOZZ	11083	6V6889	•NUT, PLAIN HEXAGON USE ON SERIAL NO. 7GB00465 AND ABOVE	2	
28	PFOZZ	82484	C-1421-1	•NUT, PLAIN, CAP USE ON SERIAL NO. 7GB00464 AND BELOW	1	
29	PAOZZ	11083	9D5533	SPACER, PLATE	1	
30	PFOZZ	11083	6D3846	SCREW, SELF-LOCKING	4	
31	PFOZZ	11083	6G2822	COVER, ACCESS	1	
32	PFOZZ	11083	6G2846	GASKET	1	
33	XBOZZ	11083	8W2553	PLATE, RETAINING USE ON SERIAL NO. 7GB00465 AND ABOVE	1	
33	PFOZZ	11083	6G2818	PLATE, RETAINING, SHA USE ON SERIAL NO. 7GB00464 AND BELOW	1	
34	XBOZZ	11083	8W2554	GASKET USE ON SERIAL NO. 7GB00465 AND ABOVE	1	
34	PAOZZ	11083	6G2821	GASKET USE ON SERIAL NO. 7GB00464 AND BELOW	1	
35	PFOZZ	01843	17815-29-SP27WC	CLIP,LOCK	3	
36	PAOZZ	11083	4D7416	SPACER	3	
37	XBOZZ	11083	5T7251	CONNECTING LINK USE ON SERIAL NO. 7G800465 AND ABOVE	1	
37	PFOZZ	11083	6G2819	CONNECTING LINK, USE ON SERIAL NO. 7GB00464 AND BELOW	2	
39	PFOZZ	24956	BG7275	•BUSHING,SLEEVE	2	

END OF FIGURE

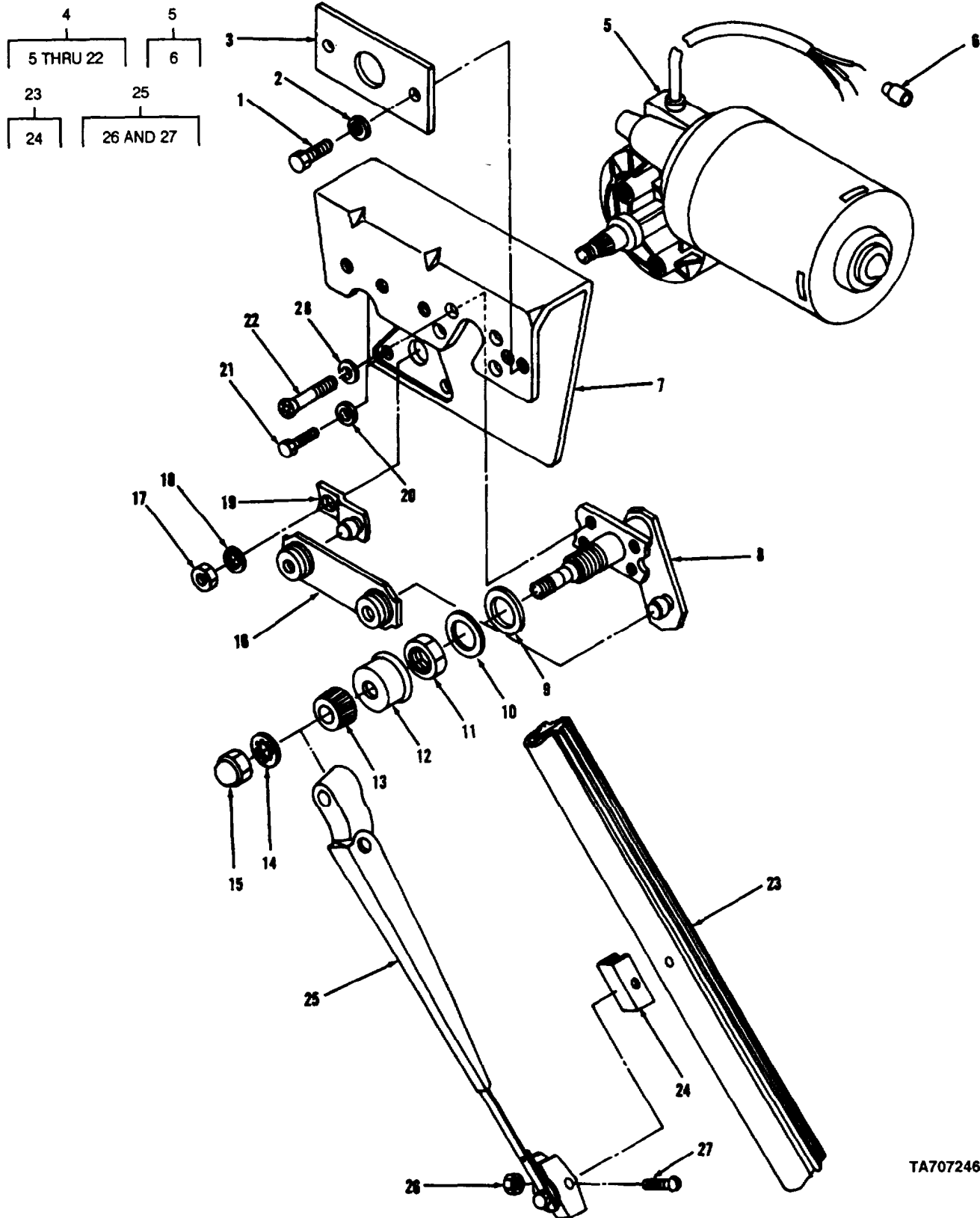

TA707246

FIGURE 224. FRONT UPPER WINDSHIELD WIPER.

SECTION II			TM5-3805-261-24P		(5)	(6)
(1)	(2)	(3)	(4)			
ITEM	SMR		PART			
NO	CODE	CAGEC	NUMBER	DESCRIPTION AND USABLE ON CODES(UOC)		QTY
				GROUP 2202 ACCESSORY ITEMS		
				FIG. 224 FRONT UPPER WINDSHIELD		
				WIPER		
1	PFOZZ	96906	MS90727-3	SCREW, CAP, HEXAGON H		2
2	PFOZZ	78189	1114-00	WASHER, LOCK		2
3	PFOZZ	11083	6G2874	PLATE, RETAINING, SHA		1
4	X8000	11083	3T7068	WIPER GROUP USE ON SERIAL NO.		1
				7GB0465 AND ABOVE		
4	PFOOO	53867	9 397 235 009	WIPER GROUP USE ON SERIAL NO.		1
				7GB0C464 AND BELOW		
5	X8OZZ	11083	6T6216	•MOTOR, WINDSHIELD WI USE ON SERIAL		1
				NO. 7GB00465 AND ABOVE		
5	PAOZZ	53867	9 397 236 006	•MOTOR, WINDSHIELD WI USE ON SERIAL		1
				NO. 7GB00464 AND BELOW		
6	XBOZZ	11083	7N8204	••TERMINAL, QUICK DISC USE ON		1
				SERIAL NO. 7GB00465 AND ABOVE		
6	PAOZZ	59730	RA2573	••TERMINAL, QUICK DISC USE ON		1
				SERIAL NO. 7GB00464 AND BELOW		
7	PFOZZ	53867	3 391 098 159	•BRACKET, DOUBLE ANGL		1
9	XBOZZ	11083	6T2770	•SHAFT ASSY USE ON SERIAL NO.		1
				7GB00465 AND ABOVE		
8	PFOZZ	53867	B 391 441 068	•SHAFT ASSEMBLY,FLEX USE ON SERIAL		1
				NO. 7GB00464 AND BELOW		
9	PAOZZ	11083	9S8016	•GASKET		1
10	XBOZZ	11083	6V6214	•WASHER USE ON SERIAL NO. 7GB00465		1
				AND ABOVE		
10	PFOZZ	11083	4B1550	•WASHER USE ON SERIAL NO. 7GB00464		1
				AND BELOW		
11	XBOZZ	11083	6V6213	•NUT, PLAIN HEXAGON USE ON SERIAL		1
				NO. 7GB00465 AND ABOVE		
11	PFOZZ	99066	NT721021	•NUT, PLAIN, HEXAGON USE ON SERIAL		1
				NO. 7GB00464 AND BELOW		
12	XBOZZ	11083	6V6209	•CAP USE ON SERIAL NO. 7GB00465		1
				AND ABOVE		
12	PAOZZ	99066	CP721084	•CAP USE ON SERIAL NO. 7GB00464		1
				AND BELOW		
13	PAOZZ	99066	NT721017	•GEAR,BEVEL		1
14	XBOZZ	11083	6A9718	•WASHER, LOCKING USE ON SERIAL NO.		1
				7GB00465 AND ABOVE		
14	PFOZZ	78189	1220-00	•WASHER,LOCK USE ON SERIAL NO.		1
				7G800464 AND BELOW		
15	PFOZZ	82484	C-1421-1	•NUT, PLAIN, CAP		1
16	PFOZZ	53867	391 341 398	•CONNECTING LINK RIG		1
17	PFOZZ	11083	6V6889	•NUT,PLAIN,HEXAGON		1
18	PFOZZ	53867	2 916 069 025	•WASHER, SPRING TENSI		2
19	PFOZZ	53867	3 391 901 417	•CRANK ASSEMBLY		1
20	PFOZZ	11083	5P0537	•WASHER		3
21	PFOZZ	11083	5C9553	•BOLT,MACHINE		3
22	PFOZZ	11083	3C1884	•SCREW,MACHINE		4
23	PFOZZ	70412	18972	BLADE, WINDSHEILD WI		1
24	PFOZZ	70412	18920	•CLIP, SPRING TENSION		1

SECTION II			TM5-3805-261-24P		
(1)	(2)	(3)	(4)	(5)	(6)
ITEM	SMR	CAGEC	PART	DESCRIPTION AND USABLE ON CODES(UOC)	QTY
NO	CODE		NUMBER		
25	PAOZZ	70412	10469	ARM, WINDSHIELD WIPE USE ON SERIAL NO. 7G800464 AND BELOW	1
25	PAOZZ	53867	3398102208	ARM, WINDSHIELD WIPE USE ON SERIAL NO. 7GB00465 AND ABOVE	1
26	PFOZZ	83311	10289	•NUT,SELF-LOCKING,HE	1
27	PFOZZ	11083	2A5926	•SCREW,MACHINE	1
28	PFOZZ	78189	WD23875	•WASHER, SPRING TENSI USE ON SERIAL NO. 7GB00465 AND ABOVE	2

END OF FIGURE

2 AND 3	7 THRU 9	14 AND 15	17
---------	----------	-----------	----

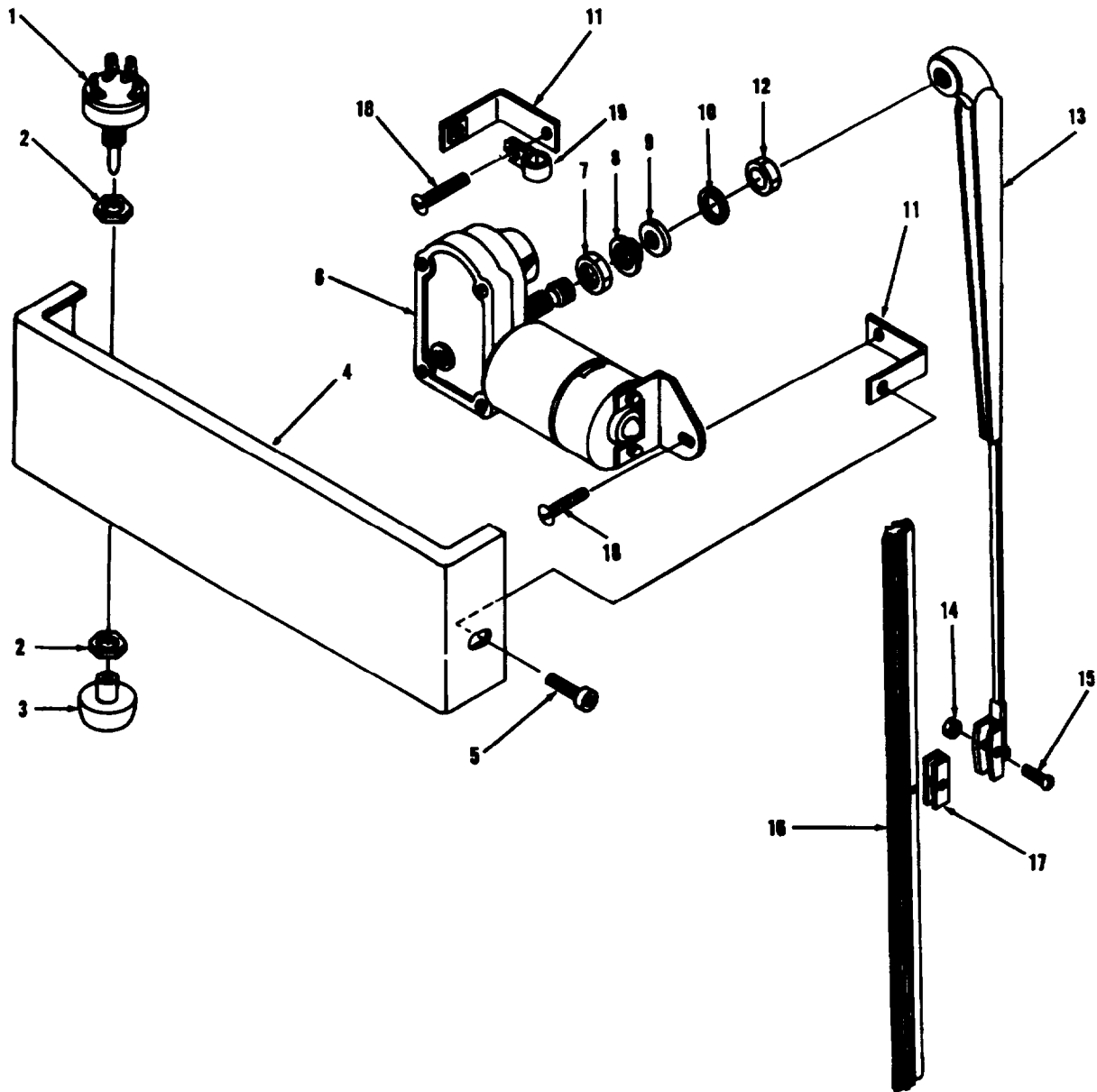

TA707247

FIGURE 225. REAR WINDSHIELD WIPER.

SECTION II			TM5-3805-261-24P			
(1)	(2)	(3)	(4)	(5)	(6)	
ITEM	SMR	CAGEC	PART			
NO	CODE		NUMBER	DESCRIPTION AND USABLE ON CODES(UOC)	QTY	
GROUP 2202 ACCESSORY ITEMS						
FIG. 225 REAR WINDSHIELD WIPER						
1	PAOZZ	11083	685824	SWITCH ASSEMBLY	1	
2	PFOZZ	11083	2P4339	•NUT	2	
3	PFOZZ	13445	81298-29	•KNOB	1	
4	XBOZZ	11083	5T7177	COVER, ACCESS USE ON SERIAL NO. 7GB00465 AND ABOVE	1	
4	PFOZZ	11083	6G2752	COVER, ACCESS USE ON SERIAL NO. 7GB00464 AND BELOW	1	
5	PFOZZ	11083	6V3884	SCREW, CAP, SOCKET HE	2	
6	PFOZZ	24956	WWF24C18-210	MOTOR, WINDSHIELD WI	1	
7	PFOZZ	11083	4D7468	•NUT,PLAIN,HEXAGON	1	
8	PFOZZ	11083	1K0502	•WASHER, FLAT	1	
9	PFOZZ	11083	4D7464	•WASHER, FLAT	1	
10	PFOZZ	15434	S658	WASHER, FLAT	1	
11	PFOZZ	11083	6G2748	BRACKET ASSEMBLY, HE	2	
12	PFOZZ	11083	4D7468	NUT, PLAIN, HEXAGON	1	
13	XBOZZ	11083	6V8257	ARM USE ON SERIAL NO. 7GB00465 AND ABOVE	1	
13	PFOZZ	11083	5P5346	ARM USE ON SERIAL NO. 7G300464 AND BELOW	1	
14	PFOZZ	60703	82845-J	•NUT,SELF-LOCKING.CA	1	
15	PFOZZ	11083	2A5926	•SCREW, MACHINE	1	
16	PAOZZ	11083	6V5851	BLADE, WINDSHIELD WI USE ON SERIAL NO. 76B00465 AND ABOVE	1	
16	PAOZZ	70412	18970	8LADE, WINDSHIELD WI USE ON SERIAL NO. 7GB00464 AND BELOW	1	
17	PFOZZ	11083	5K5695	•CLIP, SPRING TENSION	1	
18	PFOZZ	80204	B1821BH025C050N	SCREW,CAP,HEXAGON	1	
19	PFOZZ	11083	9G9152	STRAP, RETAINING USE ON SERIAL NO. 7GB00465 AND ABOVE	1	

END OF FIGURE

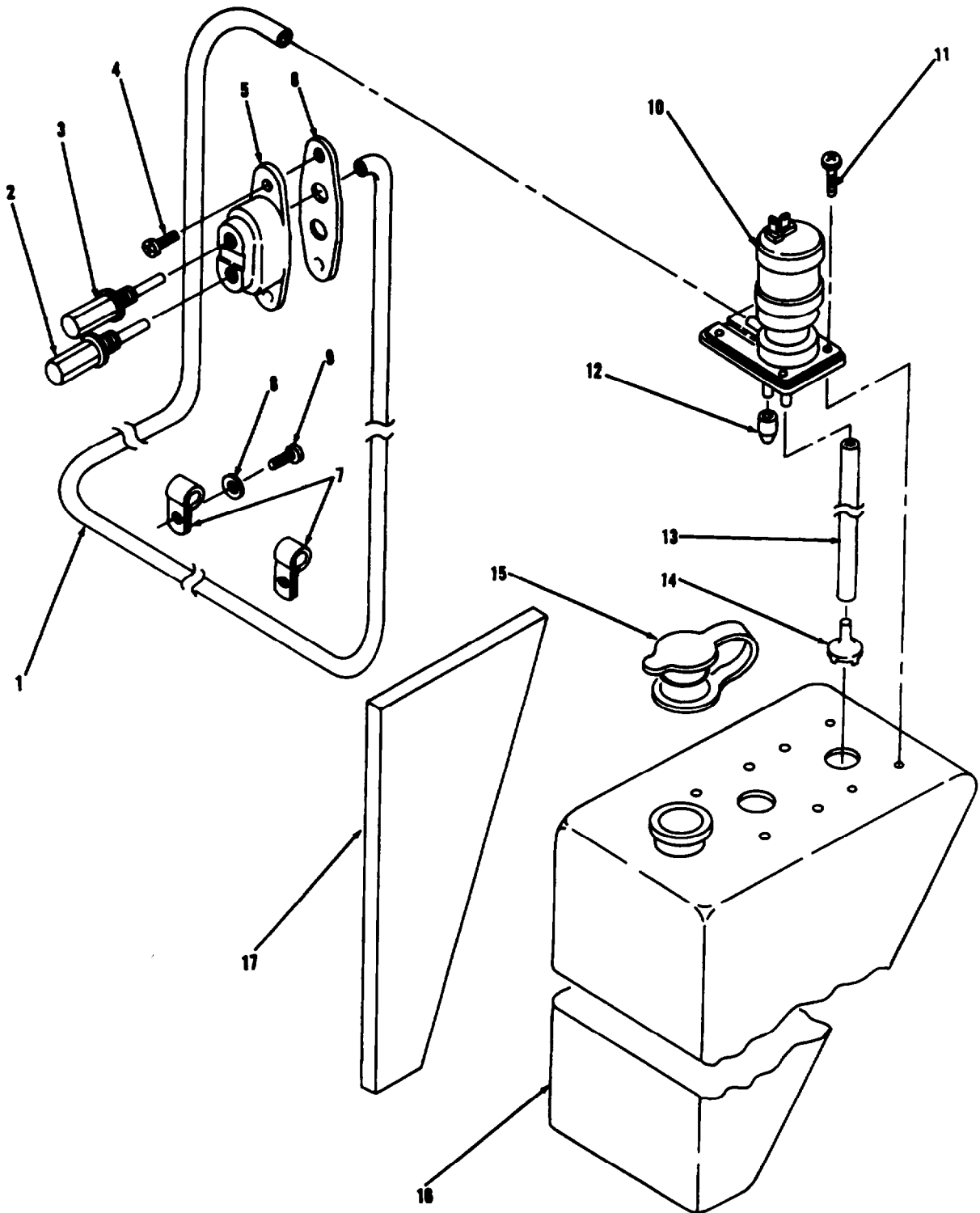

TA707248

FIGURE 226. WINDSHIELD WASHER RESERVOIR, PUMP, AND MOUNTING.

SECTION II

TM5-3805-261-24P

(1) ITEM NO	(2) SMR CODE	(3) CAGEC CAGEC	(4) PART NUMBER	(5) DESCRIPTION AND USABLE ON CODES(UOC)	(6) QTY
GROUP 2202 ACCESSORY ITEMS					
FIG. 226 WINDSHIELD WASHER					
RESERVOIR, PUMP, AND MOUNTING					
1	MOOZZ	24161	4040-XX	TUBING, NONMETALLIC MAKE FROM TUBING P/N 4040	1
2	PFOZZ	19986	6526	NOZZLE, WIPER FLUID	1
3	PFOZZ	19986	A2067	NOZZLE, WIPER FLUID	1
4	PFOZZ	11083	2N3680	SCREW, CAP, SOCKET HE	2
5	PFOZZ	11083	6G2884	BRACKET, EYE, NONROTA	1
6	PFOZZ	11083	6G2885	GASKET	1
7	PFOZZ	11083	2V3216	HOOK, SUPPORT	6
9	PFOZZ	04998	WA1248	WASHER, FLAT	3
9	XBOZZ	11083	2N3478	SCREW, MACHINE	3
10	PFOZZ	60703	91285-11	PUMP, WINDSHIELD WAS	2
11	PFOZZ	11083	7K3434	SCREW, TAPPING	8
12	PFOZZ	60703	88171-44	NOZZLE, WINDSHIELD W	2
13	M0OZZ	11083	5P5992-11	TUBING, NONMETALLIC MAKE FROM TUBING P/N 4040	2
14	PFOZZ	60703	87883-4	STRAINER ELEMENT, SE	2
15	PFOZZ	60703	89447-8	CAP, FILLER OPENING	1
16	PFOZZ	60703	82895-13	RESERVIOR,WINDSHIEL	1
17	PFOZZ	11083	2G5358	PAD,RUBBER	1

END OF FIGURE

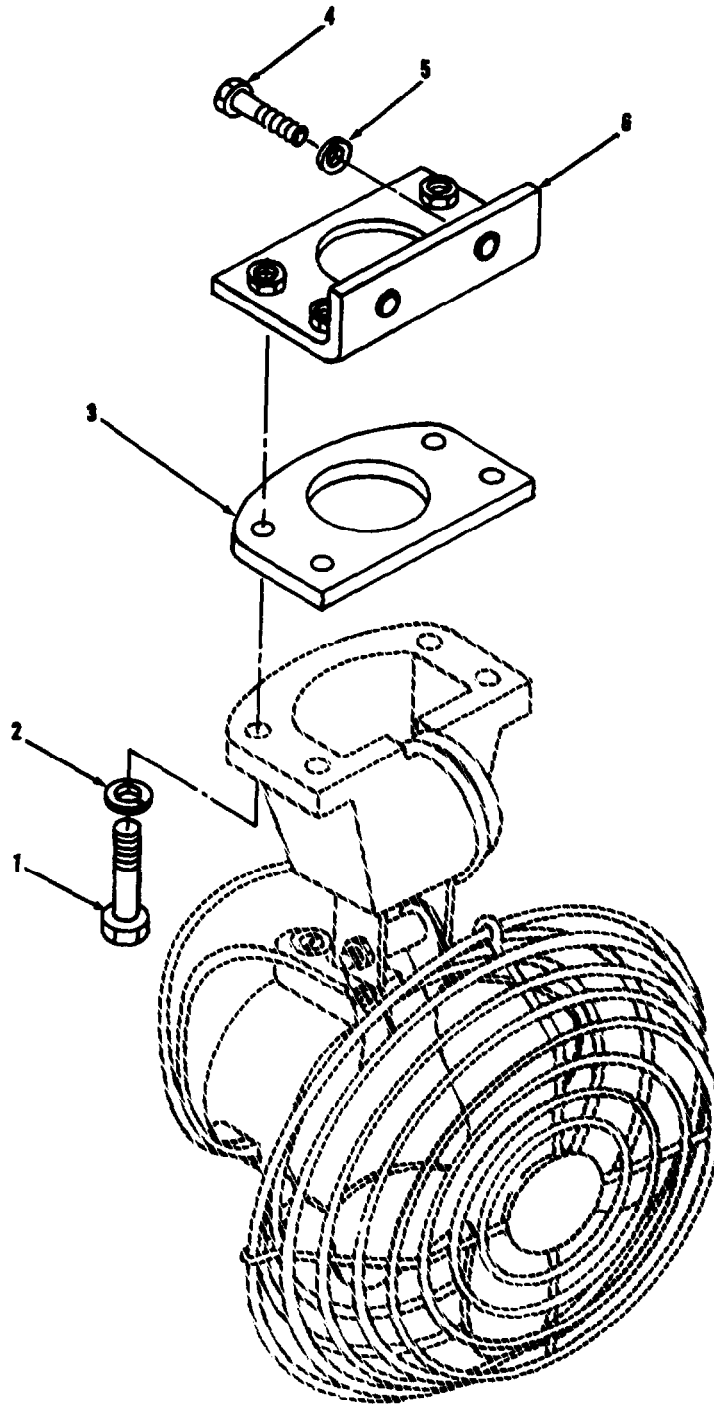

TA707249

FIGURE 227. FRONT WINDSHIELD DEFROSTER FAN MOUNTING.

SECTION II

TM5-3805-261-24P

(1) ITEM NO	(2) SMR CODE	(3) CAGEC	(4) PART NUMBER	(5) DESCRIPTION AND USABLE ON CODES(UOC)	(6) QTY
-------------------	--------------------	--------------	-----------------------	---	------------

GROUP 2202 ACCESSORY ITEMS
 FIG. 227 FRONT WINDSHIELD DEFROSTER
 FAN MOUNTING

1	PFOZZ	11083	4M5283	SCREW,CAP,HEXAGON H	2
2	PFOZZ	78189	WD23875	WASHER,SPRING TENS	2
3	PAOZZ	11083	5R6853	SPACER,PLATE	1
4	PFOZZ	80204	B1821BH025C150N	SCREW, CAP, HEXAGON H	4
5	PFOZZ	11083	5P0537	WASHER	4
4	PFOZZ	11083	5R6857	BRACKET,EYE,NONROTA	1

END OF FIGURE

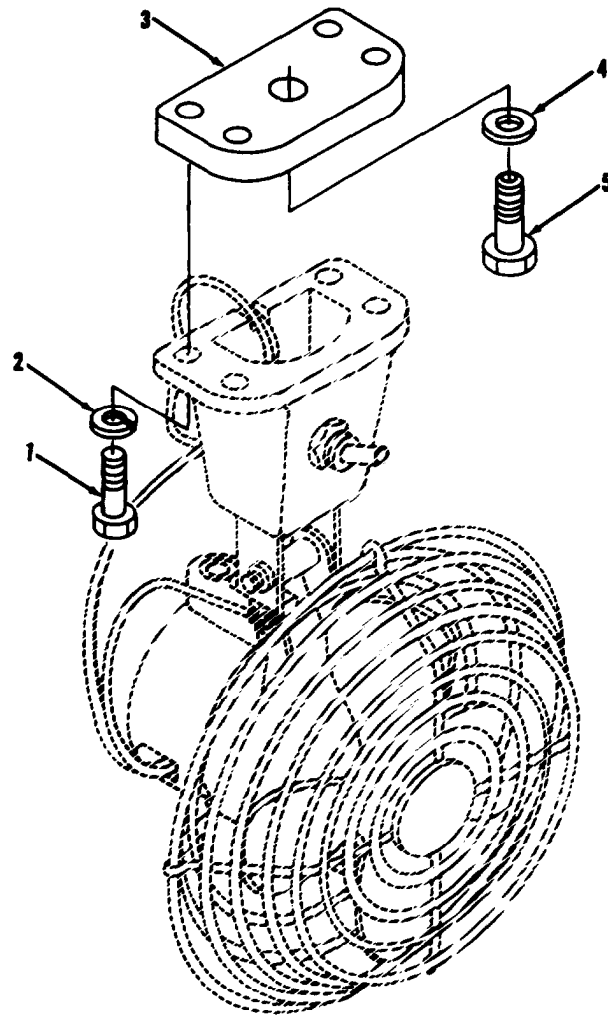

TA707250

FIGURE 228. REAR WINDSHIELD DEFROSTER FAN MOUNTING.

SECTION II

TM 5-3805-261-24P

(1) ITEM NO	(2) SMR CODE	(3) CAGE	(4) PART NUMBER	(5) DESCRIPTION AND USABLE ON CODES (UOC	(6) QTY
				GROUP 2202 ACCESSORY ITEMS FIG. 228 REAR WINDSHIELD DEFROSTER FAN MOUNTING	
1	PFOZZ	11083	4M0061	BOLT	1
2	PFOZZ	96906	MS35333-41	WASHER, LOCK	1
3	PFOZZ	11083	6G5774	SPACER, PLATE	1
4	PFOZZ	52788	265079	WASHER, FLAT	1
5	PFOZZ	80204	B1821BH050C150L	BOLT, SELF-LOCKING	1

END OF FIGURE

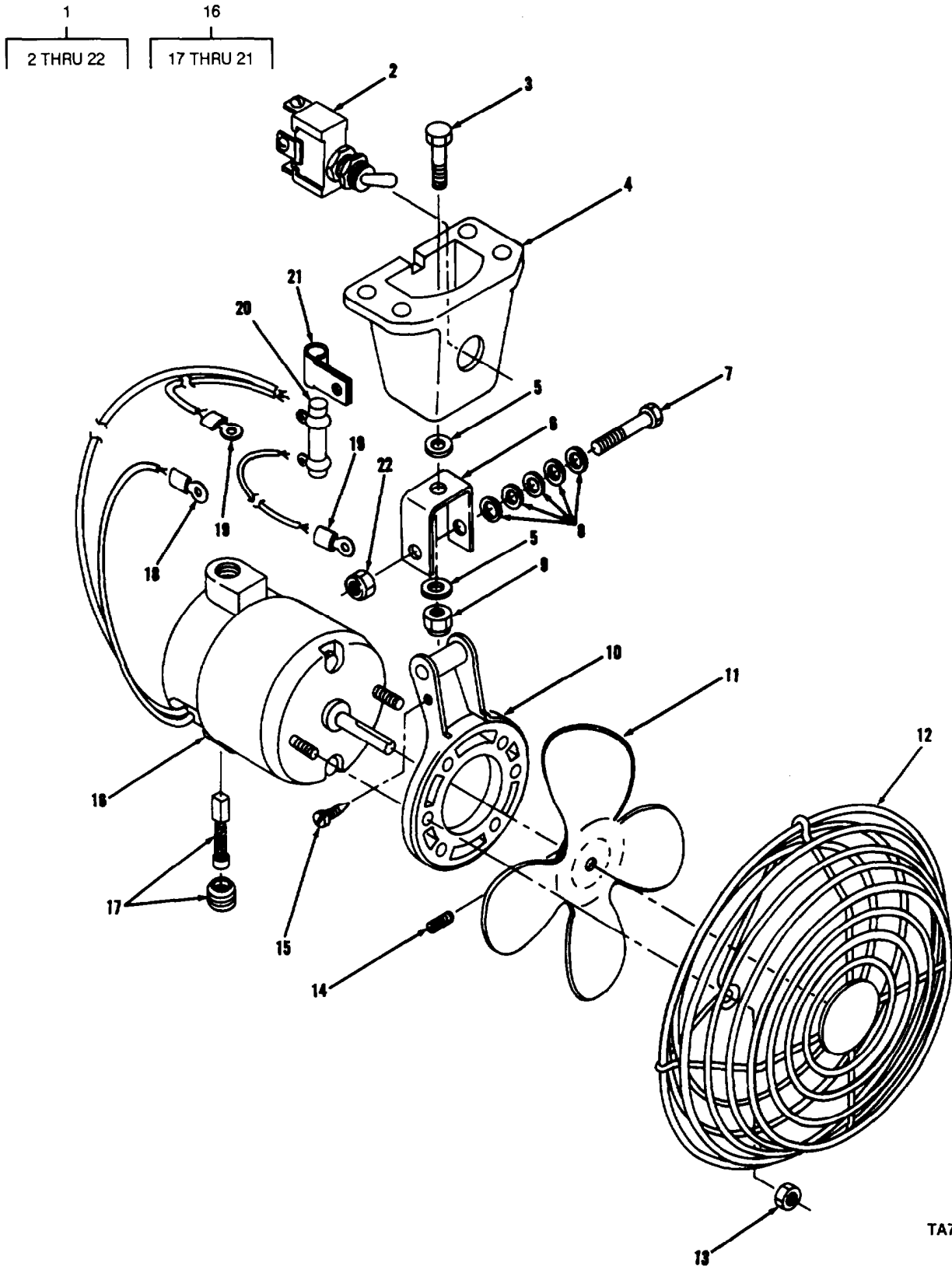

TA707251

FIGURE 229. FRONT AND REAR WINDSHIELD DEFROSTER FAN ASSEMBLY.

SECTION II

TM5-3805-261-24P

(1) ITEM NO	(2) SMR CODE	(3) CAGEC	(4) PART NUMBER	(5) DESCRIPTION AND USABLE ON CODES(UOC)	(6) QTY
GROUP 2202 ACCESSORY ITEMS					
FIG. 229 FRONT AND REAR WINDSHIELD					
DEFROSTER FAN ASSEMBLY					
1	PFOOO	99688	82-28S	FAN, CIRCULATING	2
2	PAOZZ	11083	3D8754	•SWITCH,ELECTRICAL	1
3	PFOZZ	11083	1A2343	•BOLT,MACHINE	1
4	PFOZZ	99688	44675	•BASE,FAN,DEFROSTER	1
5	PFOZZ	61208	M2048F	•WASHER,FLAT	2
6	PFOZZ	99688	44472	•STRAP, RETAINING	1
7	PFOZZ	77445	466473	•BOLT,MACHINE	1
8	PFOZZ	96906	MS27183-10	•WASHER, FLAT	5
9	PFOZZ	11083	3D8752	•NUT, SELF-LOCKING, HE	1
10	PFOZZ	99688	44640	•SUPPORT,FAN,DEFROST	1
11	PFOZZ	99688	5083	•IMPELLER,FAN,CENT	1
12	PFOZZ	99688	8195	•GUARD,MECHANICALDR	1
13	PFOZZ	11083	1M1230	•NUT,PLAIN,ASSEMBLED	2
14	PFOZZ	11083	7L8316	•SETSCREW	1
15	PFOZZ	11083	7H4543	•SCREW,TAPPING	1
16	PA000	18797	3363-233	•MOTOR, DIRECT CURREN	1
17	XBOZZ	11083	9G0398	••BRUSH SET, ELECTRICA	1
18	PFOZZ	96906	MS25036-108	••TERMINAL,LUG	1
19	PFOZZ	96906	MS25036-153	••TERMINAL, LUG	1
20	PFOZZ	11083	9G1809	••RESISTOR,FIXED,WIRE	1
21	PFOZZ	11083	BJ1256	••CLIP	1
22	PFOZZ	96906	MS21083N4	•NUT,SELF-LOCKING,HE	1

END OF FIGURE

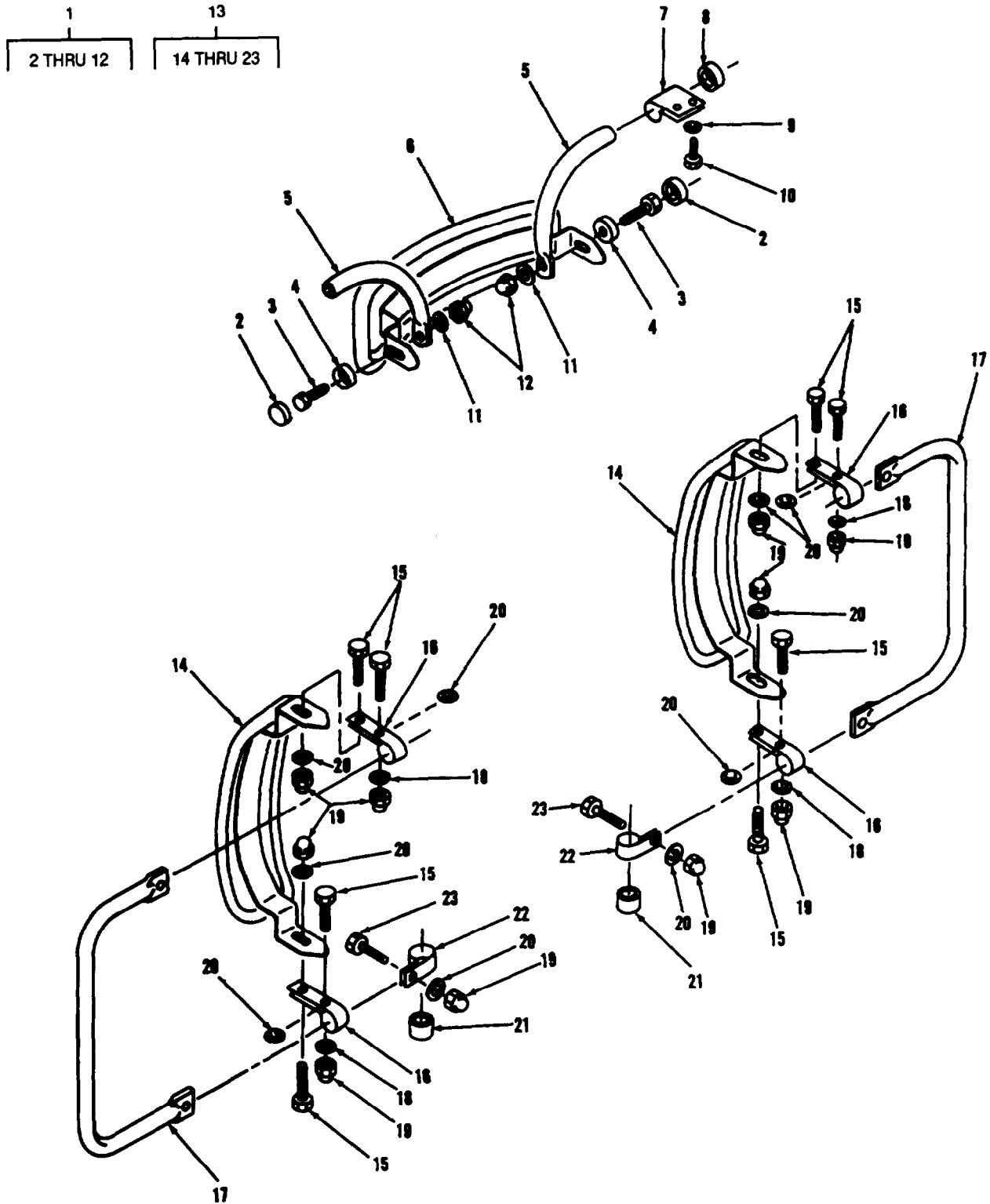

TA707252

FIGURE 230. VEHICLE MIRRORS AND MOUNTING.

SECTION II

TM5-3805-261-24P

(1) ITEM NO	(2) SMQ CODE	(3) CAGEC	(4) PART NUMBER	(5) DESCRIPTION AND USABLE ON CODES(UOC)	(6) QTY
GROUP 2202 ACCESSORY ITEMS					
FIG. 230 VEHICLE MIRRORS AND MOUNTING					
1	PFOZZ	11083	2GB245	MIRROR ASSEMBLY, REA	1
2	PFOZZ	11083	2G8573	•CAP, PROTECTIVE, DUST	2
3	PFOZZ	96906	MS35307-359	•SCREW, CAP, HEXAGON H	2
4	PAOZZ	95760	RHW205	•WASHER, SHOULDERED	2
5	PFOZZ	70082	5122	•ARM, REARVIEW MIRRO	2
6	PFOZZ	70082	2293	•MIRROR ASSEMBLY, REA	1
7	PAOZZ	70082	5121	•CLAMP, LOOP	2
9	XBOZZ	97111	3007-3	•CAP, DUST	2
9	PFOZZ	96906	MS35333-40	•WASHER, LOCK	4
10	PAOZZ	11083	6D2928	•BOLT, MACHINE	4
11	PFOZZ	78189	3320-14-01	•WASHER, SQUARE CONE	2
12	PFOZZ	96905	MS24679-7	•NUT, PLAIN, CAP	2
13	PAOOO	11083	2G8450	MIRROR ASSEMBLY, REA	2
14	PAOZZ	70082	2293	•MIRROR ASSEMBLY, REA	1
15	PFOZZ	11083	5M3062	•BOLT, MACHINE	8
16	PFOZZ	70082	5620	•CLAMP, LOOP	4
17	PAOZZ	70082	5123	•BOW - ARM	2
19	PFOZZ	78189	1220-00	•WASHER, LOCK	4
19	PFOZZ	96906	MS24679-7	•NUT, PLAIN, CAP	12
23	PFOZZ	78189	3323-14-01	•WASHER, SQUARE CONE	12
21	PAOZZ	11083	2G8696	•TREAD, METALLIC, NONS	4
22	PFOZZ	11083	6G8829	•CLAMP, MIRROR	4
23	PFOZZ	11083	5S7379	•SCREW, CAP, HEXAGON H	4

END OF FIGURE

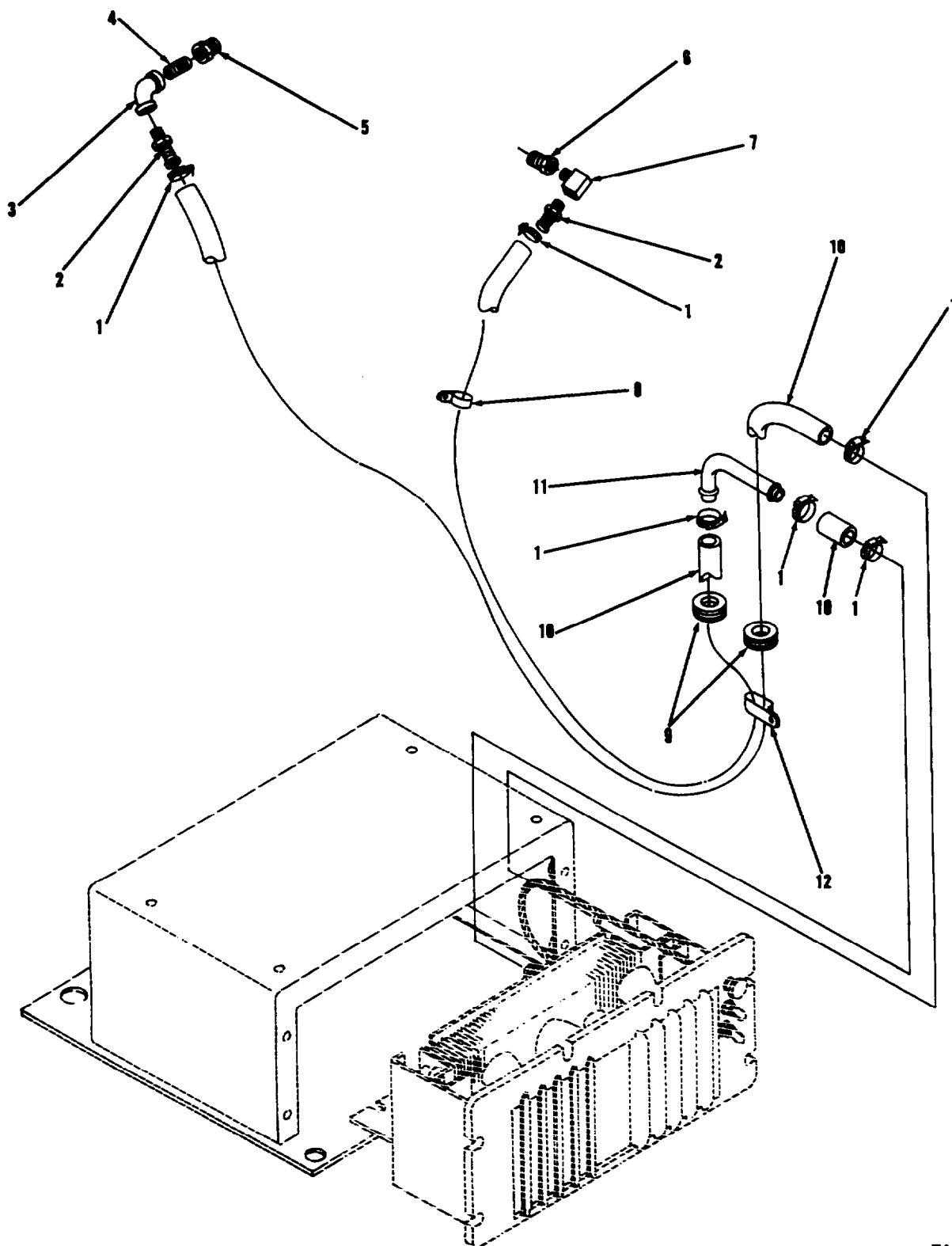

TA707253

FIGURE 231. HEATER LINES AND FITTINGS.

SECTION II

TM5-3805-261-24P

(1) ITEM NO	(2) SMR CODE	(3) CAGEC CAGEC	(4) PART NUMBER	(5) DESCRIPTION AND USABLE ON CODES(UOC)	(6) QTY
GROUP 2202 ACCESSORY ITEMS					
FIG. 231 HEATER LINES AND FITTINGS					
1	PFOZZ	81646	6710	CLAMP,HOSE	6
2	PFOZZ	30327	KF10-06PS	ADAPTER, STRAIGHT, PI	1
3	PAOZZ	11862	142365	ELBOW, PIPE	1
4	PAOZZ	11083	3B7284	NIPPLE, PIPE	1
5	PAOZZ	11083	5B4855	BUSHING,PIPE	1
6	PFOZZ	79470	C3109X12X6	BUSHING,PIPE	1
7	PAOZZ	11083	9M5501	ELBOW, PIPE	1
9	PFOZZ	11083	4S1962	CLIP	1
9	PAOZZ	96906	MS35489-132	GROMMET, NONMETALLIC	2
10	MOOZZ	11083	6V5651-8	HOSE MAKE FROM HOSE, P/N 6V5651	1
11	PFOZZ	11083	IP3956	TUBE,BENT,METALLIC	1
12	PFOZZ	11083	6D1641	CLIP	1

END OF FIGURE

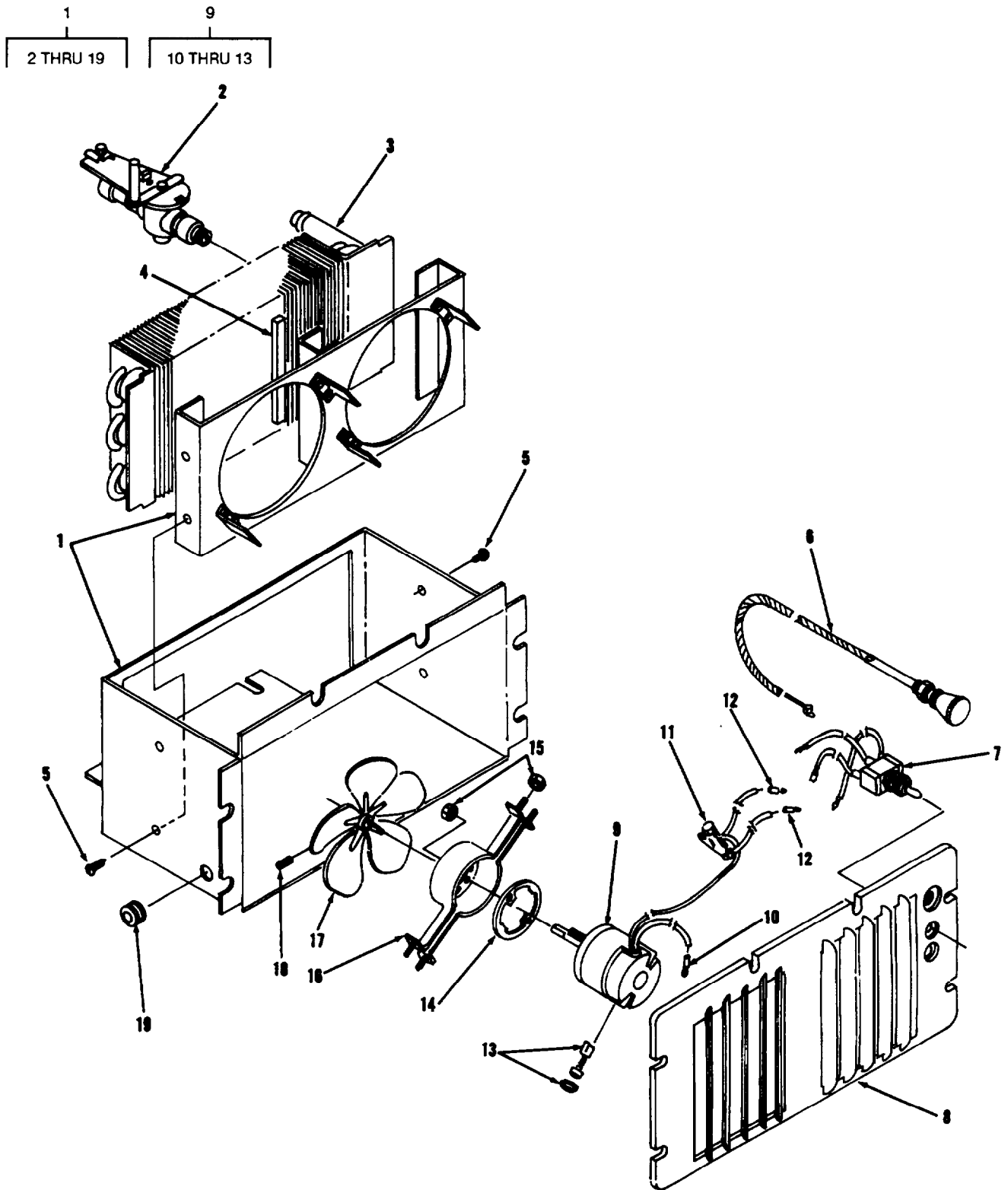

TA707254

FIGURE 232. HEATER ASSEMBLY.

SECTION II			TM5-3805-261-24P			
(1)	(2)	(3)	(4)	(5)	(6)	
ITEM	SMR		PART			
NO	CODE	CAGEC	NUMBER	DESCRIPTION AND USABLE ON CODES(UOC)		QTY
GROUP 2202 ACCESSORY ITEMS						
FIG 232 HEATER ASSEMBLY						
1	PFOOO	99688	6805	HEATER, VEHICAL, COMP		1
2	PFOZZ	99688	5686	•VALVE, PLUG		1
3	PFOZZ	11083	3T2083	•CORE, HEATER		1
4	MOOZZ	11083	5P2754	•SEAL MAKE FROM RUBBER P/N 5P5673		1
5	PFOZZ	11083	4D0128	•SCREW, TAPPING, THREA		4
6	PFOZZ	11083	9D7928	•CONTROL ASSEMBLY, PU		1
7	PAOZZ	11083	5D5659	•SWITCH, TOGGLE		2
8	PFOZZ	11083	9D7926	•COVER, ACCESS		1
9	PFOOO	11083	9W0604	•MOTOR, DIRECT CURREN		2
10	PFOZZ	96906	MS25036-108	••TERMINAL, LUG		1
11	PFOZZ	11083	6T9254	••HOLDER, RESISTOR		1
12	PAOZZ	79061	3203	••TERMINAL, QUICK DISC		2
13	PFOZZ	11083	9G0398	••BRUSHSET,ELECTRICA		1
14	PFOZZ	11083	4D6624	•GASKET		2
15	PFOZZ	11083	1M1230	•NUT, PLAIN, ASSEMBLED		20
15	PFOZZ	99688	81220	•BRACKET ASSEMBLY, HE		2
17	PFOZZ	99689	5114	•FAN		2
19	PFOZZ	11083	7L8316	•SETSCREW		2
19	PFOZZ	11083	3K8785	•GROMMET, NONMETALLIC		1

END OF FIGURE

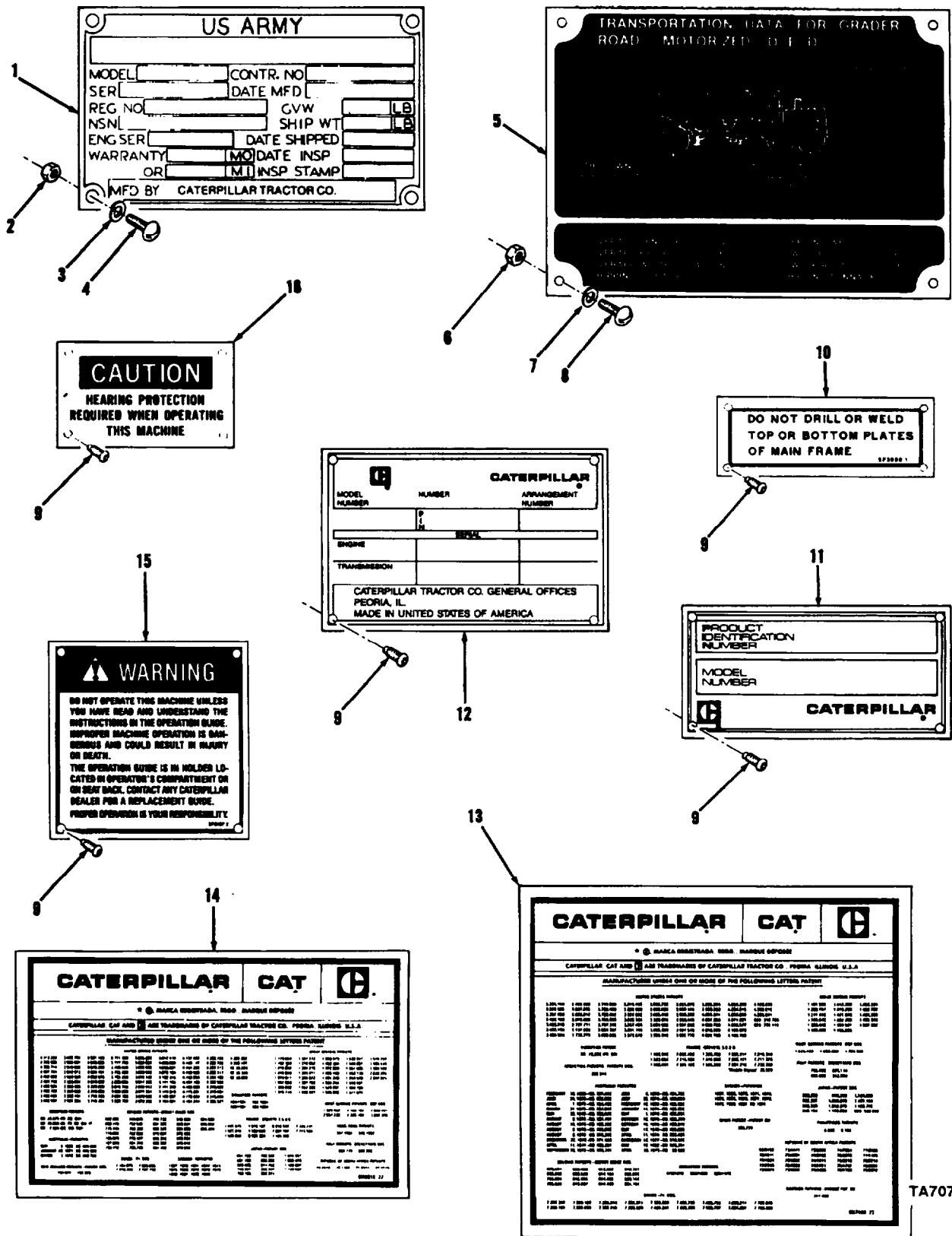

TA707255

FIGURE 233. DATA PLATES.

SECTION II

TM5-3805-261-24P

(1) ITEM NO	(2) SMR CODE	(3) CAGEC	(4) PART NUMBER	(5) DESCRIPTION AND USABLE ON CODES(UOC)	(6) QTY
GROUP 2210 DATA PLATES AND INSTRUCTION HOLDERS FIG. 233 DATA PLATES					
1	XBOZZ	11083	5R6793	PLATE,IDENTIFICATIO	1
2	PFOZZ	68505	X141	NUT,PLAIN,HEXAGON	4
3	PFOZZ	96906	MS35338-42	WASHER, LOCK	4
4	PFOZZ	11083	4B1221	SCREW, MACHINE	4
5	PFOZZ	11083	5R6881	PLATE, INSTRUCTION IDENTIFICATION	1
6	PFOZZ	11083	684540	NUT, PLAIN, HEXAGON	4
7	PFDZZ	11083	6B4542	WASHER,LOCK	4
9	PFOZZ	96906	MS352-6-217	SCREW, MACHINE	4
9	PFOZZ	96906	MS21313-21	SCREW, DRIVE	20
10	XBOZZ	11083	5P3999	PLATE, INSTRUCTION	1
11	XBOZZ	11083	6V6636	PLATE, IDENTIFICATION	1
12	PFOZZ	11083	6V9648	PLATE,IDENTIFICATION	1
13	XBOZZ	11083	5M7406	DECAL	1
14	PFOZZ	11083	9M16	MARKER, IDENTIFICATI	1
15	PFOZZ	11083	5P8197	PLATE, INSTRUCTION	1
16	PFOZZ	11083	5R5421	PLATE, INSTRUCTION	1

END OF FIGURE

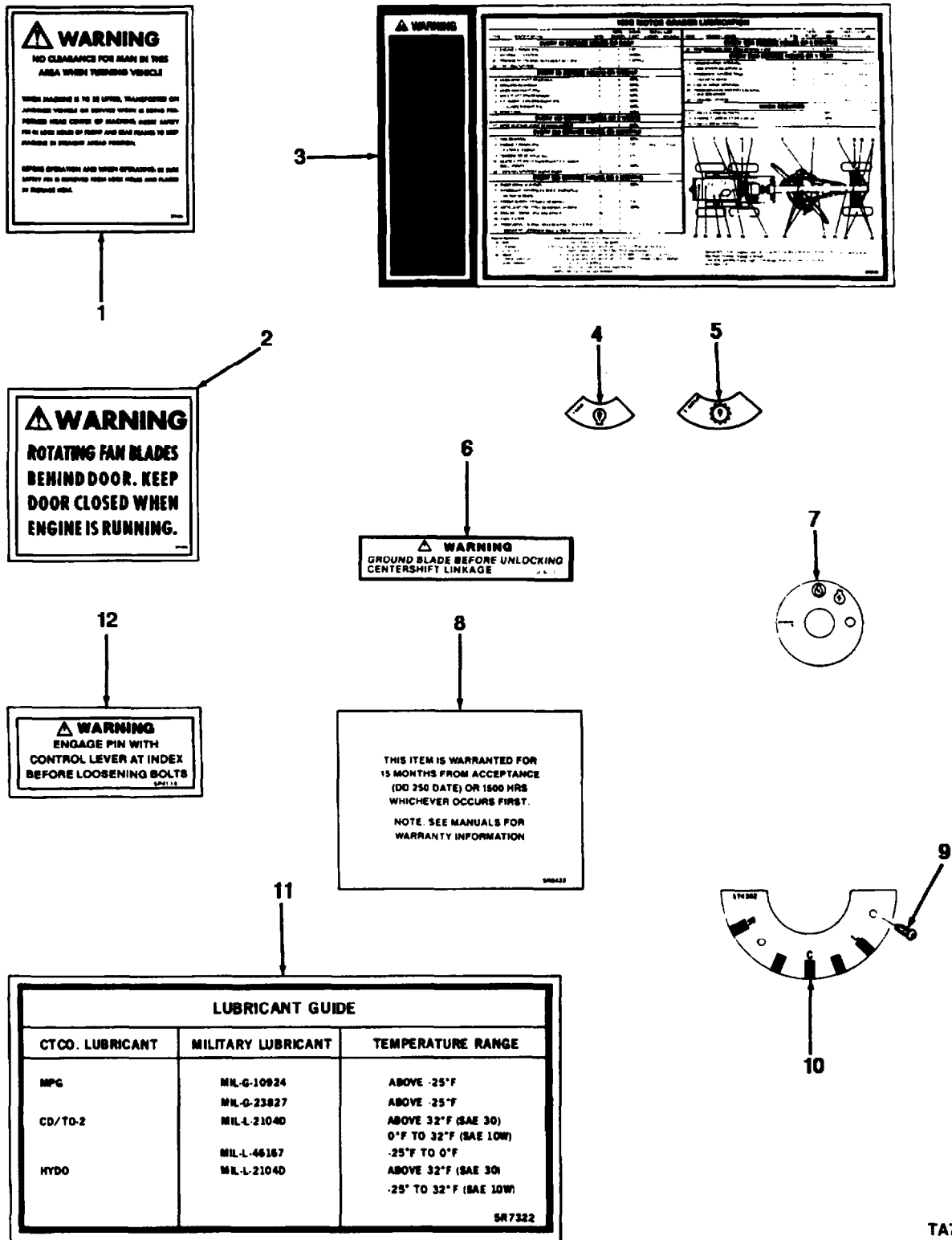

TA707256

FIGURE 234. LUBRICATION AND WARNING PLATES.

SECTION II

TM5-3805-261-24P

(1) ITEM NO	(2) SMR CODE	(3) CAGEC	(4) PART NUMBER	(5) DESCRIPTION AND USABLE ON CODES(UOC)	(6) QTY
GROUP 2210 DATA PLATES AND INSTRUCTION HOLDERS FIG. 234 LUBRICATION AND WARNING PLATES					
1	PFOZZ	11083	5P1426	DECAL	2
2	PFOZZ	11083	SP1436	DECAL	2
3	PFOZZ	11083	6V8270	MARKER, IDENTIFICATI	1
4	PFOZZ	11083	5P1175	MARKER, IDENTIFICATI	1
5	PFOZZ	11083	5P1174	DECAL	1
6	PFOZZ	11083	5P4077	DECAL	1
7	PFOZZ	11083	8H8648	PLATE	1
8	PFOZZ	11083	5R5422	MARKER, IDENTIFICATI	1
9	PFOZZ	11083	3F5535	SCREW, DRIVE	2
10	PFOZZ	11083	5T4362	PLATE, DESIGNATION	1
11	XBOZZ	11083	5R7322	MARKER, IDENTIFICATI	1
12	PFOZZ	11083	5P4114	PLATE, INSTRUCTION	1

END OF FIGURE

8
9 THRU 12

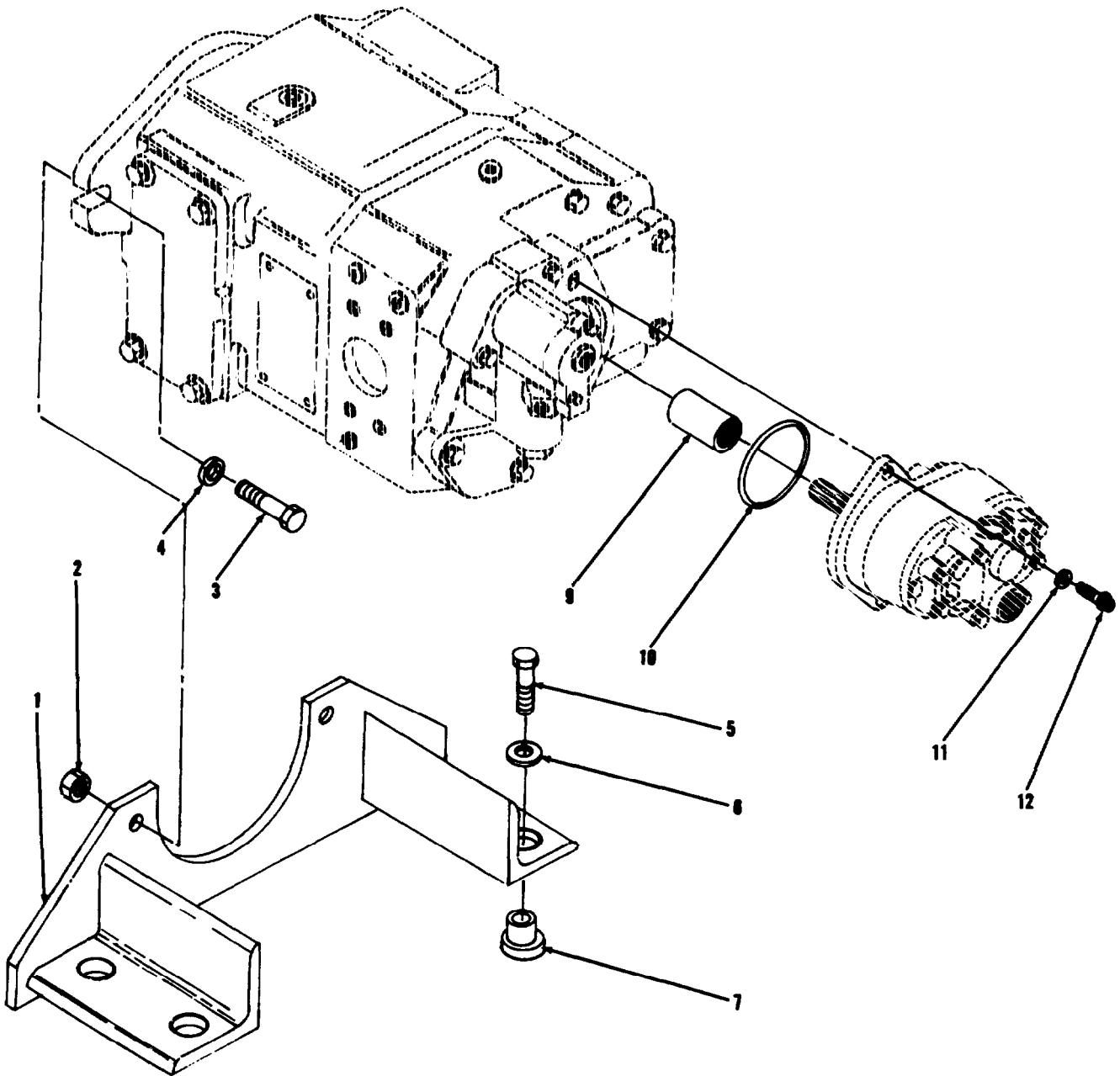

TA707257

FIGURE 235. HYDRAULIC PUMP ASSEMBLY AND MOUNTING.

SECTION II			TM5-3805-261-24P			
(1)	(2)	(3)	(4)	(5)	(6)	
ITEM	SMR		PART			
NO	CODE	CAGEC	NUMBER	DESCRIPTION AND USABLE ON CODES(UOC)	QTY	
				GROUP 24 HYDRAULIC AND FLUID SYSTEMS		
				GROUP 2401 PUMP AND MOTOR		
				FIG. 235 HYDRAULIC PUMP ASSEMBLY AND MOUNTING		
1	PF0ZZ	11083	ST4189	BRACKET, EYE, NONROTA	1	
2	PFOZZ	96906	MS51967-20	NUT, PLAIN, HEXAGON	2	
3	PFOZZ	11083	S1625	SCREW, CAP, HEXAGON H	2	
4	PFOZZ	11083	5P8247	WASHER, FLAT	2	
5	PFOZZ	11083	28947	BOLT, MACHINE	4	
4	PFOZZ	11083	8K8517	WASHER, FLAT	4	
7	PFOZZ	82372	M400-65	BUMPER, NONMETALLIC	4	
8	PAOZZ	11083	8J6155	PUMP, GEAR	1	
9	PFFZZ	11083	8J5834	.COUPLING, SHAFT, RIGI	1	
10	PFFZZ	11083	6V57-78	.PACKING, PREFORMED	1	
11	PFFZZ	96906	MS35340-47	.WASHER, LOCK	2	
12	PFFZZ	11083	5P2546	.BOLT, MACHINE	2	

END OF FIGURE

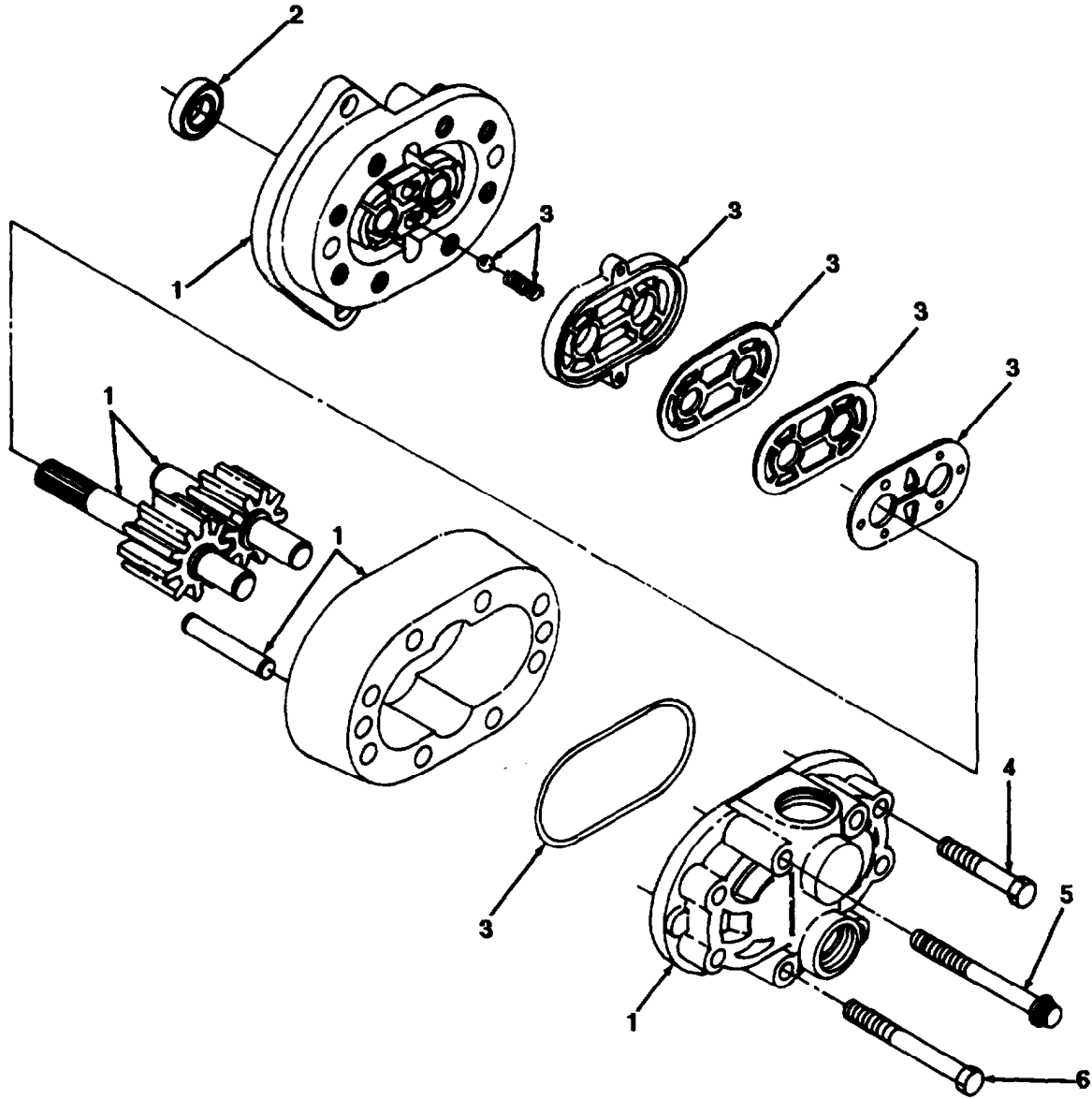
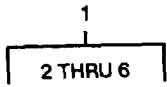

TA707258

FIGURE 236. HYDRAULIC ROTARY PUMP ASSEMBLY

SECTION II

TM5-3805-261-24P

(1) ITEM NO	(2) SMR CODE	(3) CAGEC	(4) PART NUMBER	(5) DESCRIPTION AND USABLE ON CODES(UOC)	(6) QTY
GROUP 2401 PUMP AND MOTOR					
FIG. 236 HYDRAULIC ROTARY PUMP					
ASSEMBLY					
1	PFFFF	11083	8J5846	.PUMP, ROTARY	1
2	PAFZZ	11083	60117	..SEAL, RUBBER SPECIAL	1
3	PAFZZ	11083	329717	..PARTS KIT, ROTARY PU	1
4	PFFZZ	80204	B1821BH031C250N	..BOLT, MACHINE	4
5	PFFZZ	11083	2S5818	..BOLT, MACHINE	2
6	PFFZZ	11083	1D4541	..BOLT, MACHINE	2

END OF FIGURE

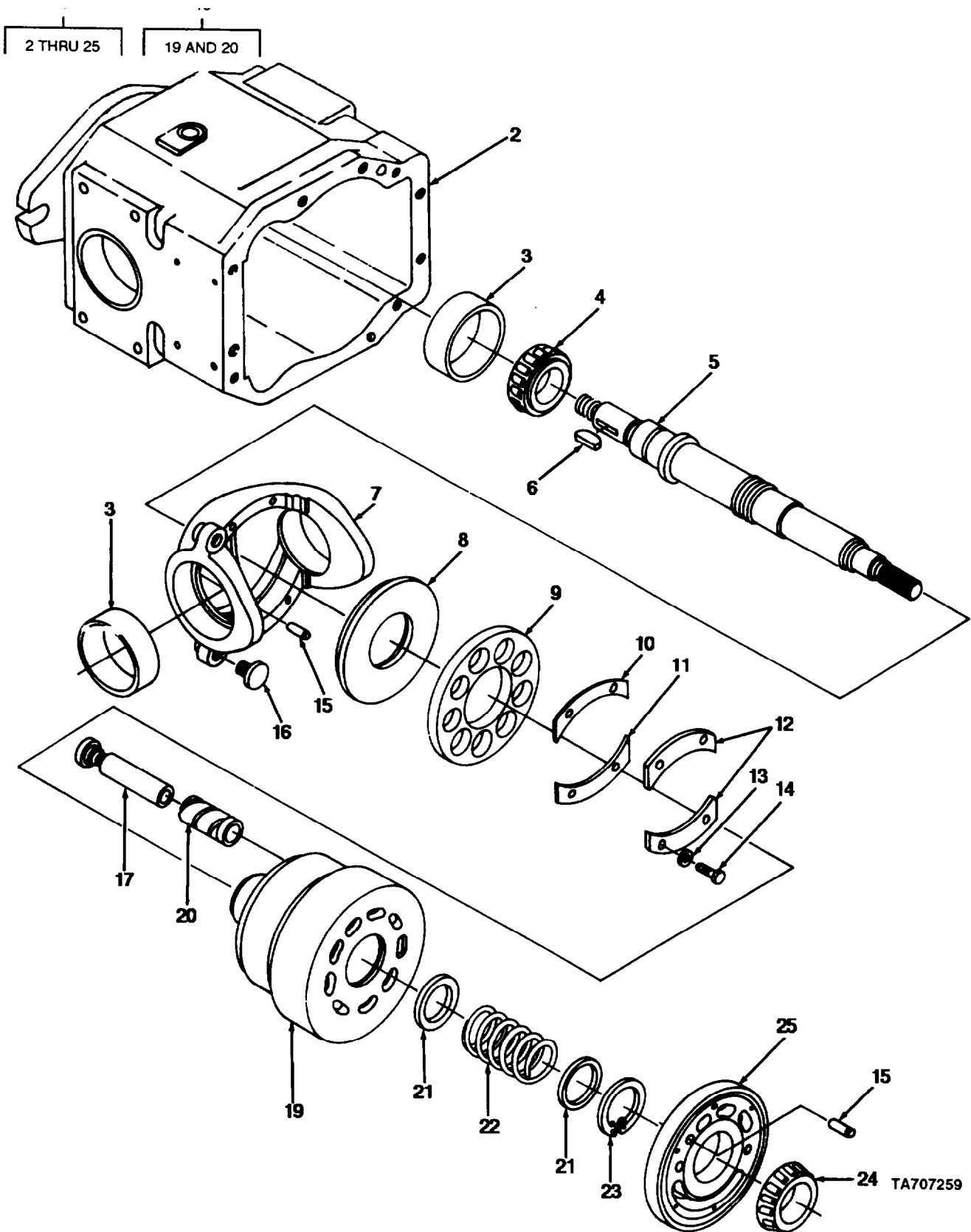

FIGURE 237. HYDRAULIC AXIAL PUMP ASSEMBLY.

TA707259

SECTION II

TM5-3805-261-24P

(1) ITEM NO	(2) SMR CODE	(3) CAGEC	(4) PART NUMBER	(5) DESCRIPTION AND USABLE ON CODES(UOC)	(6) QTY
GROUP 2401 PUMP AND MOTOR FIG. 237 HYDRAULIC AXIAL PUMP ASSEMBLY					
1	PFFFF	11083	8J498	..PUMP, AXIAL PISTONS	1
2	XBFZZ	11083	9J0728	..HOUSING, LIQUID PUMP	1
3	PAFZZ	11083	8J6322	..CUP, TAPERED ROLLER	3
4	PAFZZ	11083	183953	..CONE AND ROLLERS, TA	1
5	PFFZZ	11083	8J6296	..SHAFT, SHOULDERED	1
6	PFFZZ	11083	1B8737	..KEY, WOODRUFF	1
7	XBFZZ	11083	9J7138	..HOUSING, LIQUID PUMP	1
8	PFFZZ	11083	1U406	..SPACER, PLATE	1
9	PFFZZ	11083	9J7858	..SPACER, PLATE	1
10	PAFZZ	11083	8J6283	..SHIM	6
11	PAFZZ	11083	8J6284	..SHIM	6
12	XBFZZ	11083	3G3156	..PLATE, BEARING	2
13	PFFZZ	11083	5P537	..WASHER	4
14	PFFZZ	78640	310216	..BOLT, SELF-LOCKING	4
15	PFFZZ	11083	ZH1190	..PIN, STRAIGHT, HEADLE	3
15	PAFZZ	11083	8J6321	..STOP, SWASHPLATE, PUM	2
17	PFFZZ	11083	8J2022	..PISTON ASSEMBLY	1
19	PFFZZ	11083	9J8660	..HOUSING, LIQUID PUMP	1
13	XAFZZ	11083	9J5879	...BARREL	1
20	XAFZZ	11083	8JO158	...BEARING	9
21	PAFZZ	11083	3J6300	..SPACER, RING	2
22	PAFZZ	11083	8J6298	..SPRING, HELICAL, COMP	1
23	PFFZZ	96906	MS16625-1200	..RING, RETAINING	1
24	PAFZZ	08162	BT1779	..CONE AND ROLLERS, TA	1
25	PFFZZ	11083	9J5758	..VALVE HEAD, HYDRAULI	1

END OF FIGURE

SECTION II

TM5-3805-261-24P

(1) ITEM NO	(2) SMR CODE	(3) CAGEC	(4) PART NUMBER	(5) DESCRIPTION AND USABLE ON CODES(UOC)	(6) QTY
GROUP 2401 PUMP AND MOTOR					
FIG. 238 AXIAL PUMP ACCESS COVER					
ASSEMBLY					
1	PFFZZ	11083	L1351	..BOLT, MACHINE	8
2	PFFZZ	96906	MS35338-46	..WASHER, LOCK	18
3	PFFZZ	11083	8J6229	..COVER, ACCESS	2
4	PAFZZ	11083	8J6302	..SHIM	12
5	PAFZZ	11083	8J6301	..SHIM	3
6	PFFZZ	11083	1H5728	..PACKING, PREFORMED PART OF KIT P/N 3G1708	2
7	PAFZZ	11083	183953	..CONE AND ROLLERS, TA	1
8	PFFZZ	09990	2-113N951-75	..PACKING, PREFORMED PART OF KIT P/N 3G1708	2
9	PFFZZ	11083	3G6441	..BOLT	1
13	PFFZZ	11083	1D5120	..NUT, PLAIN, HEXAGON	3
11	PAFZZ	11083	9J7758	..BOLT, PUMP AND PISTO	1
12	PFFZZ	96906	MS16625-1200	..RING, RETAINING	1
13	PAFZZ	11083	4T2759	..SEAL, PLAIN PART OF KIT P/N 3G1708.	1
14	PFFZZ	30780	8HP5N-S	..PLUG, MACHINE THREAD	2
15	PFFZZ	11083	3K360	..PACKING, PREFORMED PART OF KIT P/N 3G1708	2
16	PFFZZ	11083	8J6347	..GASKET PART OF KIT P/N 3G1708	1
17	PFFZZ	11083	9F2083	..PIN, STRAIGHT, HEADLE	2
18	PFFZZ	96906	MS21318-21	..SCREW, DRIVE	4
19	PFFZZ	11083	2P9703	..PLATE	1
20	PFFZZ	11083	S1619	..BOLT, MACHINE	4
21	PFFZZ	11083	S1608	..BOLT, MACHINE	2
22	PFFZZ	11083	7F3425	..SCREW, CAP, HEXAGON H	2
23	PFFZZ	11083	1A5183	..BOLT, MACHINE	2

END OF FIGURE

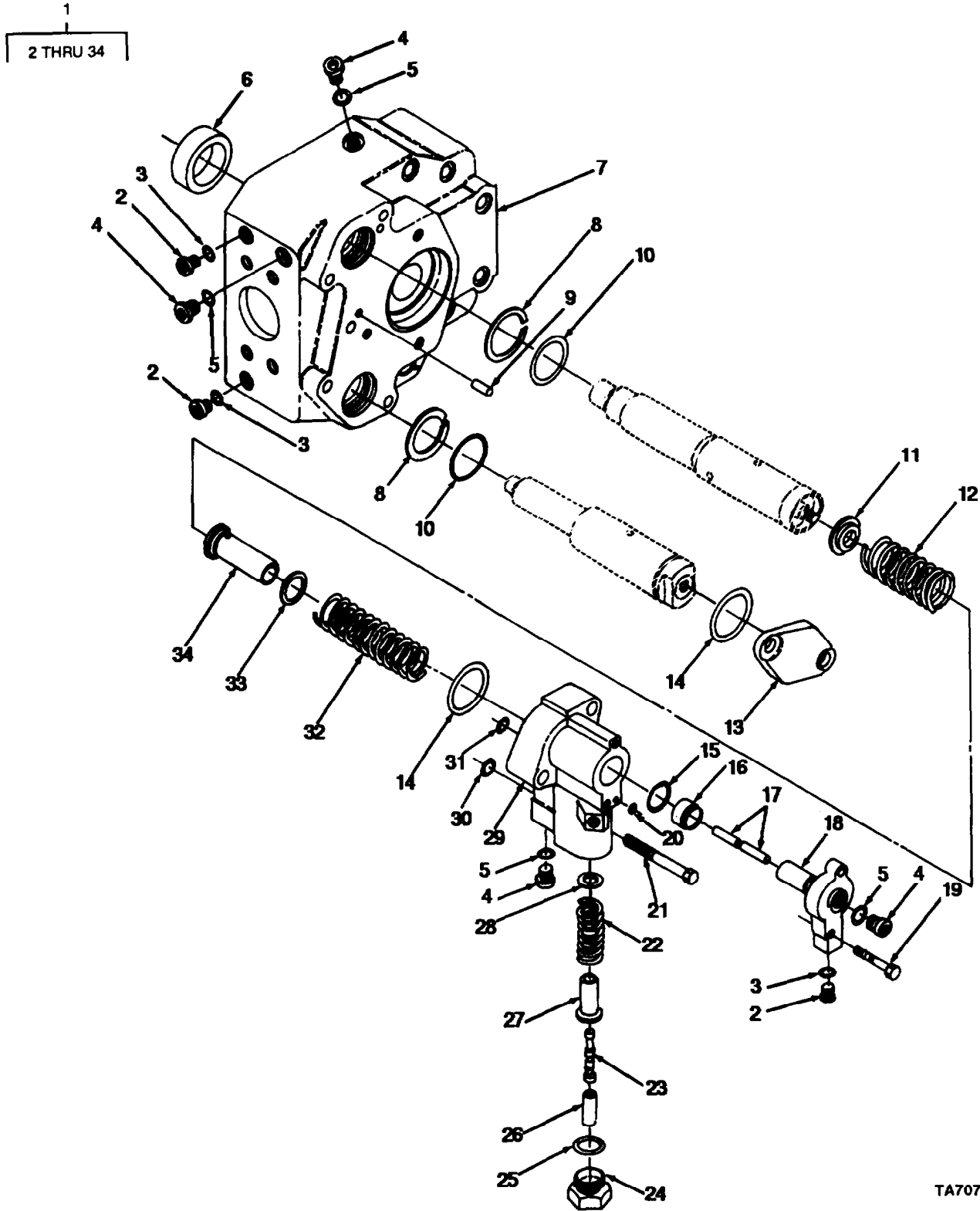

TA707261

FIGURE 239. HYDRAULIC PUMP HEAD GROUP ASSEMBLY

SECTION II

TM5-3805-261-24P

(1) ITEM NO	(2) SMR CODE	(3) CAGEC	(4) PART NUMBER	(5) DESCRIPTION AND USABLE ON CODES(UOC)	(6) QTY
GROUP 2401 PUMP AND MOTOR					
FIG. 239 HYDRAULIC PUMP HEAD GROUP					
ASSEMBLY					
1	AFFFF	11083	8J6312	..HEAD GROUP	1
2	PFFZZ	30780	2HP5N-S	..PLUG, MACHINE THREAD	3
3	PFFZZ	59556	K-500-EN-0431	..SEAL PART OF KIT P/N 3G1708	3
4	PFFZZ	11083	9S8002	...PLUG, MACHINE THREAD	5
5	PFFZZ	11083	3J7354	...PACKING, PREFORMED PART OF KIT P/N 3G1708	5
6	PFFZZ	83120	A1746	...CUP, TAPERED ROLLER	1
7	PFFZZ	11083	8JO415	...HEAD, HYDRAULIC MOTO	1
9	PAFZZ	11083	8J5472	...RING PART OF KIT P/N 3G1708	7
9	PFFZZ	11083	2H1190	...PIN, STRAIGHT, HEADLE	2
10	PAFZZ	11083	8J8725	...SEAL, PLAIN PART OF KIT P/N 3G1708	7
11	PAFZZ	11083	8J2028	...WASHER, SHOULDERED A	1
12	PAFZZ	11083	8J6305	...SPRING, HELICAL, COMP	1
13	PFFZZ	11083	8J6066	...COVER, ACCESS	1
14	PFFZZ	11083	2D0598	...PACKING, PREFORMED PART OF KIT P/N 3 G 1 7 0 8	2
15	PAFZZ	62983	154022	...PACKING, PREFORMED	1
16	PFFZZ	11083	4T1636	... S P A C E R , S L E E V E	1
17	PFFZZ	11083	8J5842	...PISTON, PUMP	1
18	PFFZZ	11083	4T5028	...CONNECTOR, FLUID, PUM	1
19	PFFZZ	80204	81921BH031C125N	...BOLT, MACHINE	1
20	PAFZZ	11083	4J2506	...PACKING, PREFORMED	1
21	PFZZZ	96906	MS18154-41	...BOLT, MACHINE	1
22	PFFZZ	11083	3G1682	...SPRING, HELICAL, COMP	1
23	XBFZA	11083	3G1683	...PISTON, PUMP	1
24	PFFZZ	11083	3G1278	...PLUG, MACHINE THREAD	1
25	PFFZZ	11083	3D2824	...PACKING, PREFORMED PART OF KIT P/N 3G1708	1
26	PAFZZ	11083	3G4457	...SPACER, SLEEVE	1
27	PFFZZ	11083	3G1681	...RETAINER, HELICAL CO	1
28	PAFZZ	11083	8J8462	...SHIM	2
29	PFFZZ	11083	3G1256	...HOUSING, MECHANICAL	1
30	PFFZZ	11083	4J5268	...PACKINGS, PREFORMED PART OF KIT P/N 3G1708	1
31	PAFZZ	11083	6J3134	...SEAL PART OF KIT P/N 3G1708	1
32	PAFZZ	11083	8J6306	...SPRING, HELICAL, COMP	1
33	PAFZZ	11083	6F8205	...SPACER, RING	3
34	PAFZZ	11083	8J6303	...RETAINER, HELICAL CO	1

END OF FIGURE

2 THRU 14

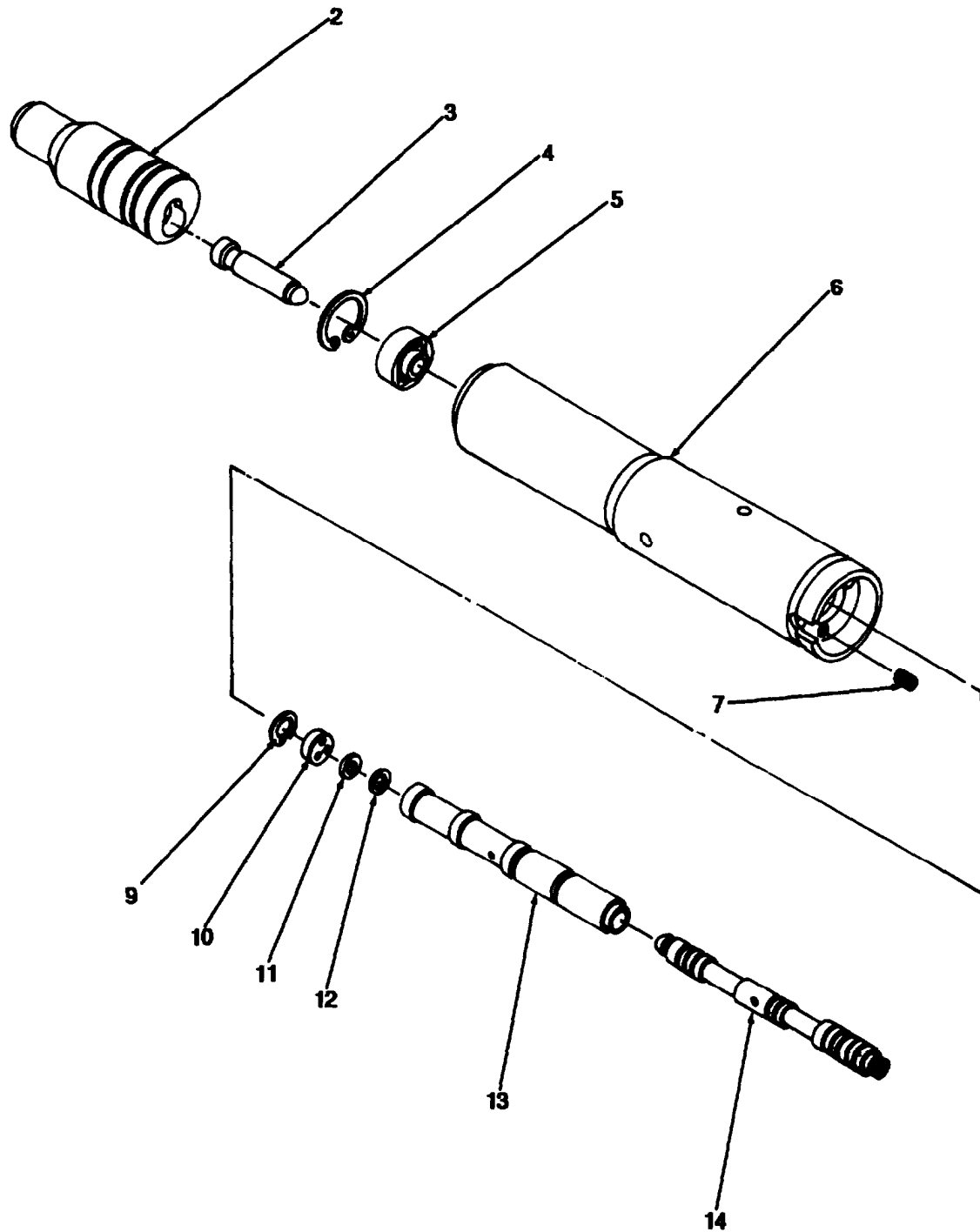

TA707262

FIGURE 240. SERVO PUMP VALVE ASSEMBLY

SECTION II

TM5-3805-261-24P

(1) ITEM NO	(2) SMR CODE	(3) CAGEC	(4) PART NUMBER	(5) DESCRIPTION AND USABLE ON CODES(UOC)	(6) QTY
GROUP 2401 PUMP AND MOTOR					
FIG. 240 SERVO PUMP VALVE ASSEMBLY					
1	PFFFF	11083	3G3921	...VALVE, SERVO, PUMP CO	1
2	PFFZZ	11083	8J4574	...PISTON, LINEAR ACTUA	1
3	PFFZZ	11083	8J2032	...PISTON, PUMP	1
4	PFFZZ	96906	MS16625-1087	...RING, RETAINING	1
5	XBFZZ	11083	8J2040	...INSERT	1
6	PFFZZ	11083	8J8345	...CARTRIDGE, SERVO	1
7	PFFZZ	11083	8S3159	...SETSCREW	1
8	PFFZZ	11083	3G3929	...SLEEVE, FOLLOW UP	1
9	PFFZZ	96906	MSI6625-1062	...RING, RETAINING	1
10	PAFZZ	11083	8J2027	...SPACER, PLATE	1
11	PFFZZ	79136	5560-31	...RING, RETAINING	1
12	PAFZZ	11083	3G3917	...STOP, VALVE	1
13	XAFZZ	11083	3G3919	...SLEEVE	1
14	XAFZZ	11083	3G3909	...SPOOL	1

END OF FIGURE

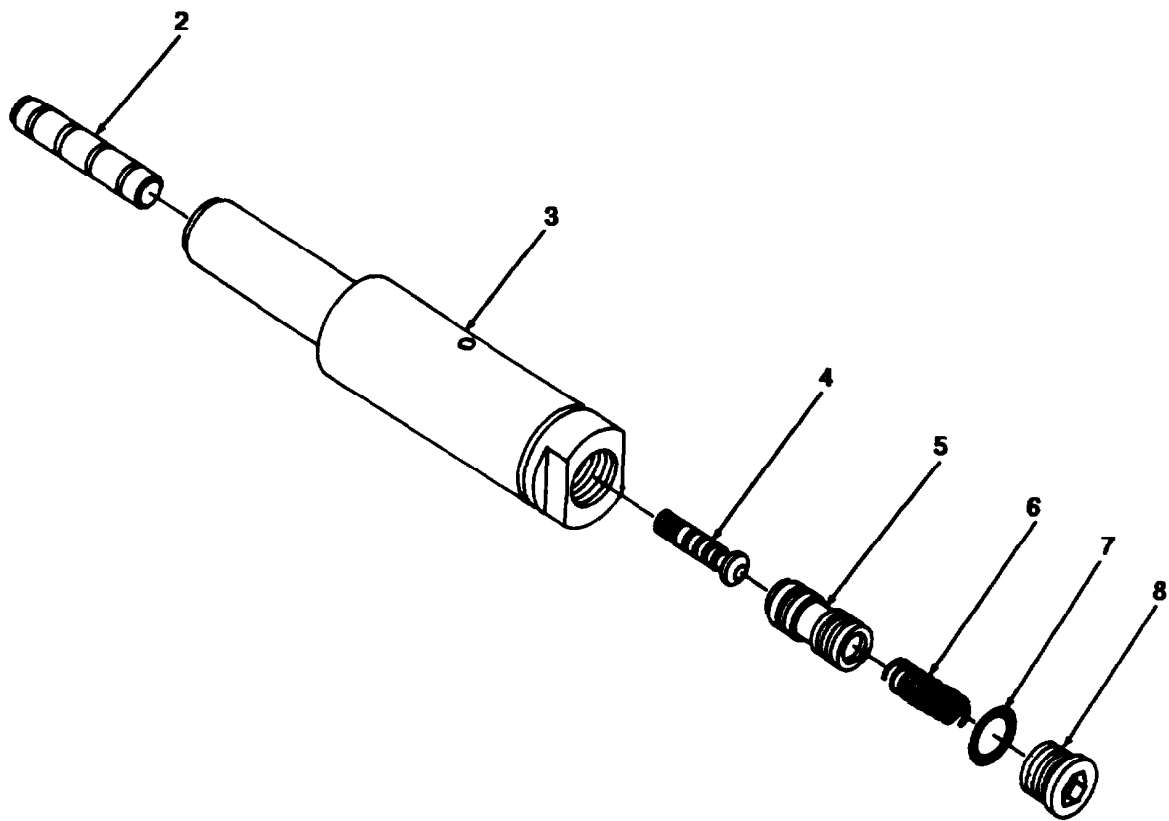
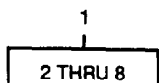

TA707263

FIGURE 241. PRESSURE CARTRIDGE ASSEMBLY.

SECTION II

TM5-3805-261-24P

(1)	(2)	(3)	(4)	(5)	(6)
ITEM	SMR		PART		
NO	CODE	CAGEC	NUMBER	DESCRIPTION AND USABLE ON CODES(UOC)	QTY

GROUP 2401 PUMP AND MOTOR
 FIG. 241 PRESSURE CARTRIDGE ASSEMBLY

1	PAFFF	11083	8J6103	...CARTRIDGE, PRESSURE	1
2	PFFZZ	11083	8J6100	...PISTON, PUMP	1
3	PFFZZ	11083	8J6075	...CARITRIDGE, VALVE, REL	1
4	PFFZZ	11083	8J2030	...PISTON, VALVE	1
5	PFFZZ	11083	8J6076	...PISTON, PUMP	1
6	PAFZZ	11083	9S4982	...SPRING	1
7	PFFZZ	81349	M83248/2-910	...PACKING, PREFORMED	1
9	PFFZZ	19207	12267772	...PLUG, MACHINE THREAD	1

END OF FIGURE

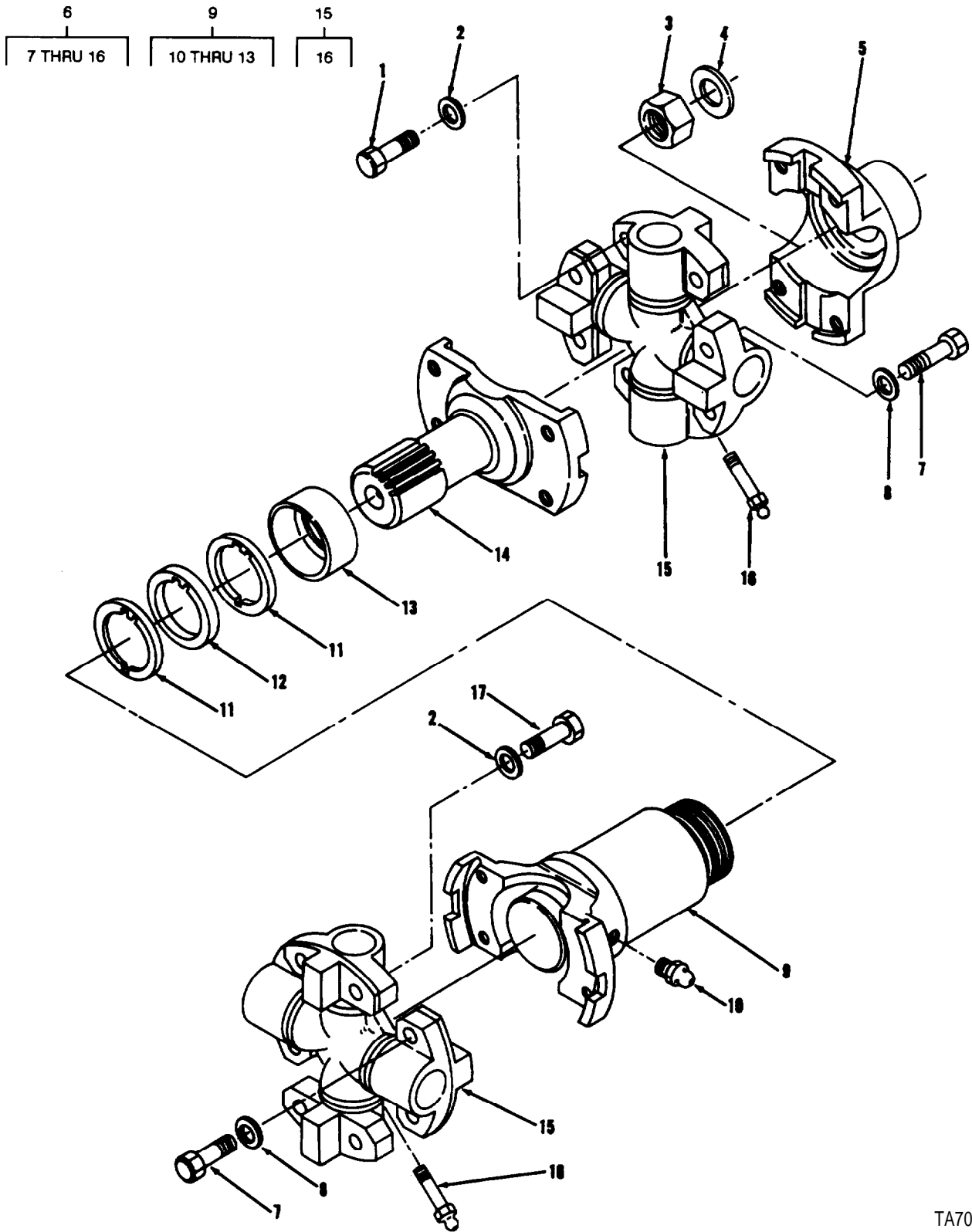

FIGURE 242. HYDRAULIC PUMP DRIVE.

SECTION II

TM5-3805-261-24P

(1) ITEM NO	(2) SMR CODE	(3) CAGEC	(4) PART NUMBER	(5) DESCRIPTION AND USABLE ON CODES(UOC)	(6) QTY
GROUP 2401 PUMP AND MOTOR					
FIG. 242 HYDRAULIC PUMP DRIVE					
1	PFOZZ	11083	0L0478	BOLT	4
2	PFOZZ	11083	3V2431	WASHER, FLAT	8
3	PFOZZ	11083	105120	NUT, PLAIN, HEXAGON	1
4	PFOZZ	11083	5P9248	WASHER, FLAT	1
5	PFOZZ	77873	25147J	YOKE, UNIVERSAL JOIN	1
6	PFOZZ	77873	2A-24522-1	PROPELLER SHAFT	1
7	PFOZZ	11083	0L0478	.SCREW, CAP, HEXAGON H	8
8	PFOZZ	11083	3V2431	.WASHER, FLAT	8
9	PFOZZ	77873	6-5132	.YOKE ASSEMBLY, SLIP	1
10	PFOZZ	96906	MS15001-1	..FITTING, LUBRICATION	1
11	PFOZZ	11083	9K2721	..WASHER, KEYWAY	2
12	PAOZZ	77873	29361J	..SEAL, PLAIN	1
13	PFOZZ	77873	863J	..PACKING NUT	1
14	PFOZZ	77873	29360J	.YOKE, HYDRAULIC MOTO	1
15	PAOZZ	77873	114-5177	.SPIDER, UNIVERSAL JO	2
16	PFOZZ	95879	3014	..FITTING, LUBRICATION	1
17	PFOZZ	11083	102251	BOLT, MACHINE	4

END OF FIGURE

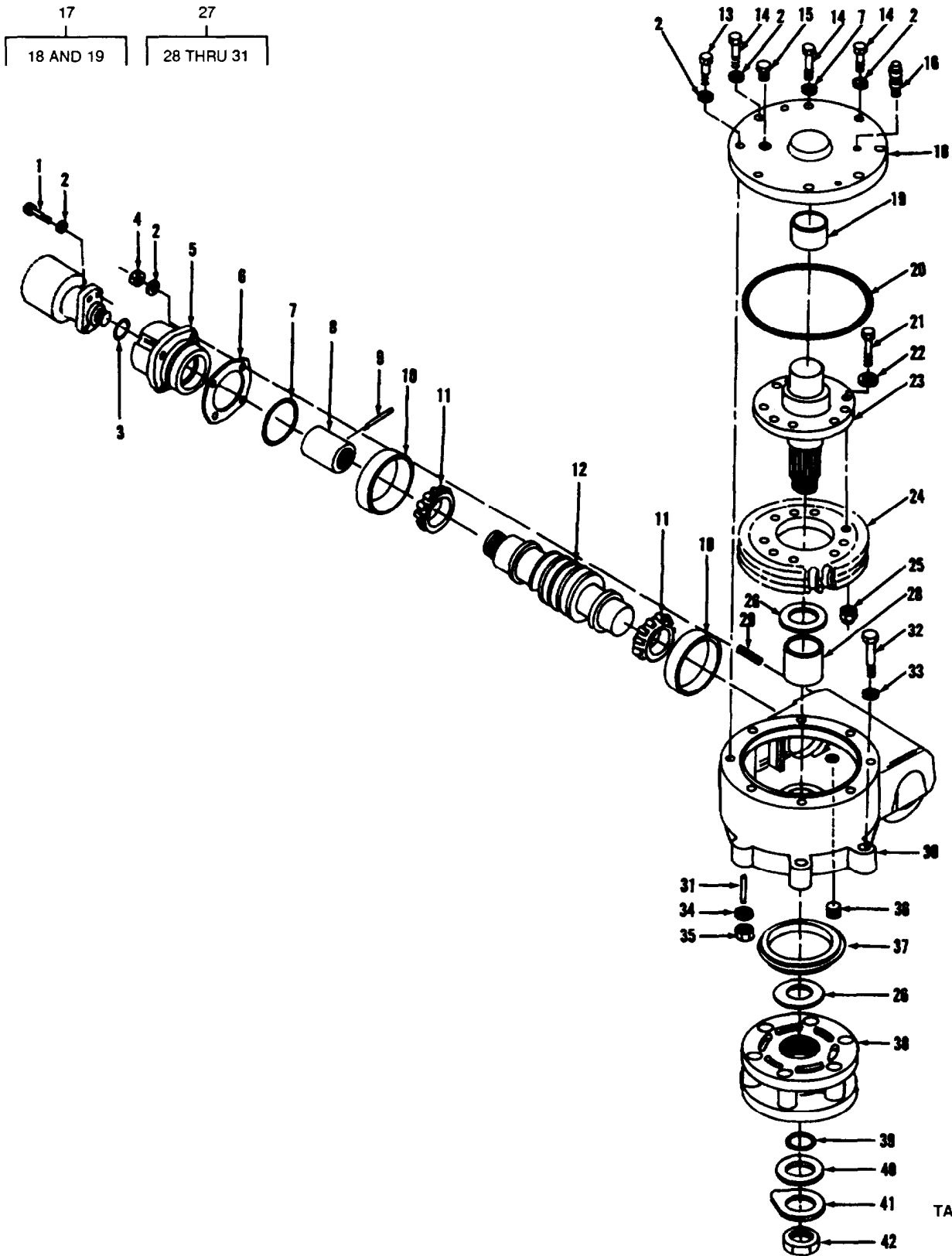

TA707265

FIGURE 243. CIRCLE DRIVE HYDRAULIC PUMP.

SECTION II

TM5-3805-261-24P

(1) ITEM NO	(2) SMR CODE	(3) CAGEC	(4) PART NUMBER	(5) DESCRIPTION AND USABLE ON CODES(UOC)	(6) QTY
GROUP 2401 PUMP AND MOTOR					
FIG. 243 CIRCLE DRIVE HYDRAULIC PUMP					
1	PFFZZ	11083	0S1585	BOLT, MACHINE	4
2	PFFZZ	96906	MS35338-48	WASHER, LOCK	20
3	PFFZZ	11083	1H7339	PACKING, PREFORMED	1
4	PFFZZ	96906	MS51967-14	NUT, PLAIN, HEXAGON	4
5	PFFZZ	11083	2G6695	HOUSING, MECHANICAL	1
6	PAFZZ	11083	708983	SHIM SHIM THICKNESS .005	10
6	PAFZZ	11083	7D8984	SHIM SHIM THICKNESS .007	6
7	PFFZZ	11083	2H9247	PACKING, PREFORMED	1
8	PFFZZ	11083	9D1491	GEAR, INTERNAL	1
9	PFFZZ	11083	4H6996	PIN, SPRING	1
10	PAFZZ	23040	B8QH4616A	CUP, TAPERED ROLLER	2
11	PFFZZ	11083	1B4046	BEARING, ROLLER, TAPE	2
12	PFFZZ	11083	901142	GEARSHAFT, WORM WHEE	1
13	PFFZZ	11083	6H1717	BOLT, MACHINE	5
14	PFFZZ	11083	5K8454	BOLT, SELF-LOCKING	3
15	PFFZZ	95879	G-131000	VALVE, VENT	1
16	PFFZZ	11083	2B7410	PLUG, PIPE	1
17	PFFFF	11083	8D7174	COVER, ACCESS	1
18	XAFZZ	11083	807172	.COVER	1
19	PAFZZ	11083	8D7173	.BEARING, SLEEVE	1
20	PAFZZ	11083	5H4909	SEAL, TORQUE CONVERT	1
21	PFFZZ	11083	S1625	SCREW, CAP, HEXAGON H	9
22	PFFZZ	11083	2S5658	WASHER, FLAT	9
23	PFFZZ	11083	8D7427	GEARSHAFT, SPUR	1
24	PFFZZ	11083	8D5344	GEAR, WORM WHEEL	1
25	PFFZZ	11083	3K2889	NUT	9
26	PAFZZ	11083	807425	BEARING, WASHER, THRU	2
27	PFFFF	11083	6G1908	HOUSING, MECHANICAL	1
28	PAFZZ	11083	8D7426	.BEARING, SLEEVE	1
29	PAFZZ	11083	2DB154	.STUD, TAPER LOCK	4
30	PFFZZ	11083	8D9804	.HOUSING, MECHANICAL	1
31	PFFZZ	11083	407246	.STUD, CONTINUOUS THR	4
32	PFFZZ	11083	1D4609	BOLT, MACHINE	2
33	PFFZZ	11083	7M2360	WASHER, FLAT	2
34	PFFZZ	11083	5P6652	WASHER, FLAT	4
35	PFFZZ	11083	1K6870	NUT, SELF-LOCKING, HE	4
36	PFFZZ	11083	1B5174	PLUG, PIPE	1
37	PAFZZ	11083	5K5288	SEAL	1
38	PFFZZ	11083	6G5051	SPROCKET, WHEEL	1
39	PFFZZ	11083	4F9653	PACKING, PREFORMED	1
40	PAFZZ	11083	8D7424	SPACER	1
41	PFFZZ	11083	8D7423	WASHER, KEY	1
42	PFFZZ	11083	1A1415	NUT, PLAIN, HEXAGON	1

END OF FIGURE

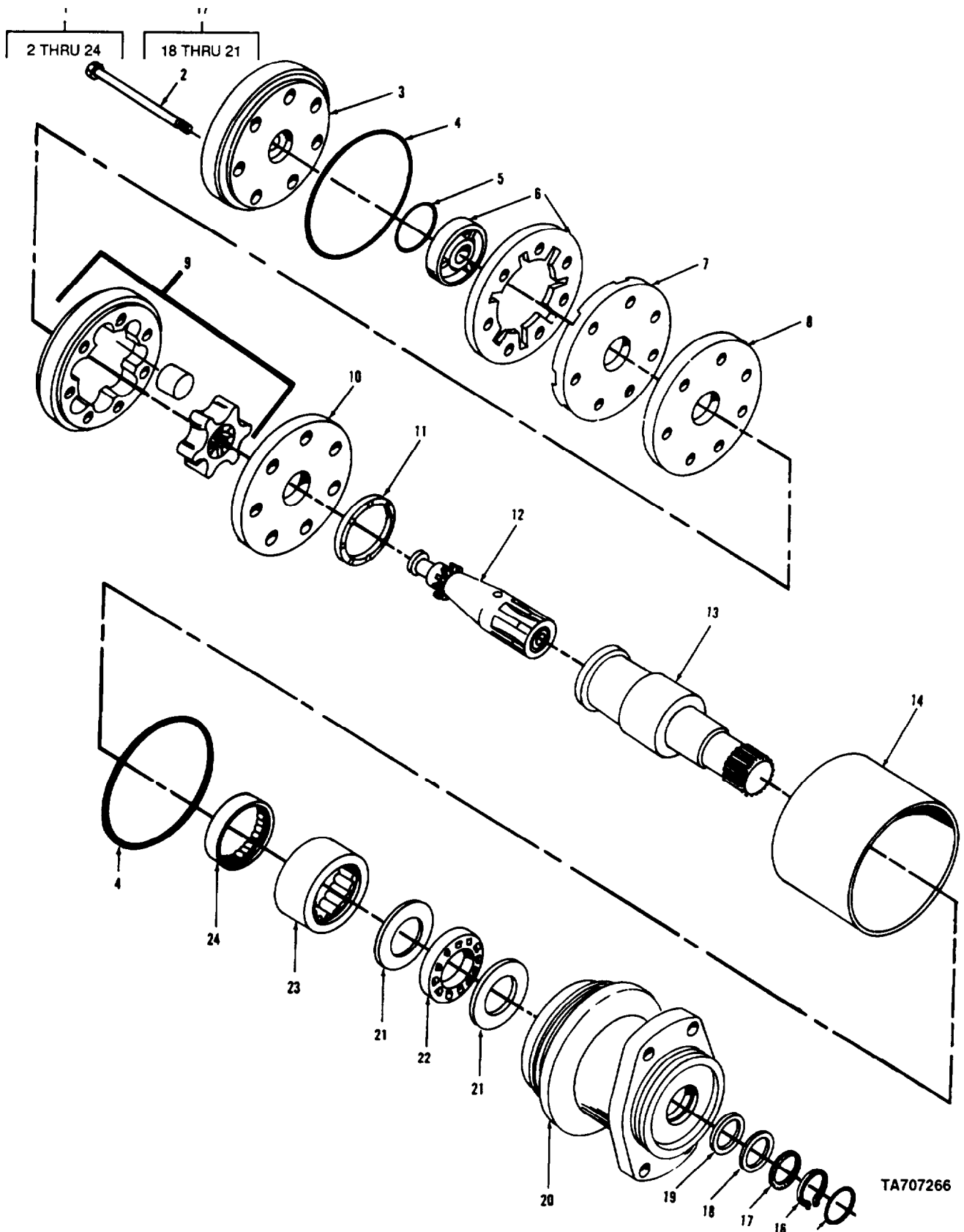

TA707266

FIGURE 244. CIRCLE DRIVE HYDRAULIC PUMP MOTOR ASSEMBLY

SECTION II

TM5-3805-261-24P

(1) ITEM NO	(2) SMR CODE	(3) CAGEC	(4) PART NUMBER	(5) DESCRIPTION AND USABLE ON CODES(UOC)	(6) QTY
				GROUP 2401 PUMP AND MOTOR	
				FIG. 244 CIRCLE DRIVE HYDRAULIC PUMP	
				MOTOR ASSEMBLY	
1	PFFFF	77640	MAE10013	MOTOR, HYDRAULIC	1
2	PFFZZ	11083	T513	.SCREW, CAP, HEXAGON H	7
3	PFFZZ	85105	MAE016000-A1	.COVER, ACCESS	1
4	PFFZZ	85105	032696	.SPACER, RING	2
5	PFFZZ	85105	032435	.SPACER, RING	1
6	PFFZZ	77640	MAB018000-S1	.COMMUTATOR	1
7	PFFZZ	11083	3G3712	.MANIFOLD, HYDRAULIC	1
8	PFFZZ	85105	477260	.SPACER, PLATE	1
9	PFFZZ	85105	MAE107000	.PLUG, ROTARY, VALVE	1
10	PFFZZ	85105	477259STL	.SPACER, PLATE	1
11	PFFZZ	11083	5P3243	.BEARING, ROLLER, CYLI	1
12	PFFZZ	77640	MAE103000	.SHAFT, SHOULDERED	1
13	PFFZZ	77643	091452	.COUPLING, SHAFT, RIGI	1
14	PFFZZ	85105	099082	.SPACER, SLEEVE	1
15	PAFZZ	77640	032436	.SEAL, PLAIN ENCASED	1
16	PFFZZ	96906	MS16625-1175	.RING, RETAINING	1
17	PFFZZ	85105	028398	.SPACER, RING	1
18	PAFZZ	65105	029106	..SHIM	1
19	PFFZZ	71785	032633	..SEAL, PLAIN	1
20	PFFZZ	11083	9J4971	..BEARING UNIT, ROLLER	1
21	PFFZZ	60380	JD43002	..SEAT, BEARING	2
22	PAFZZ	60380	FA41901	.RETAINER AND ROLLER	1
23	PFFZZ	11083	5P3241	.BEARING, ROLLER, NEED	1
24	PFFZZ	11083	5P3242	.BEARING, ROLLER, NEED	1

END OF FIGURE

7
8 THRU 19

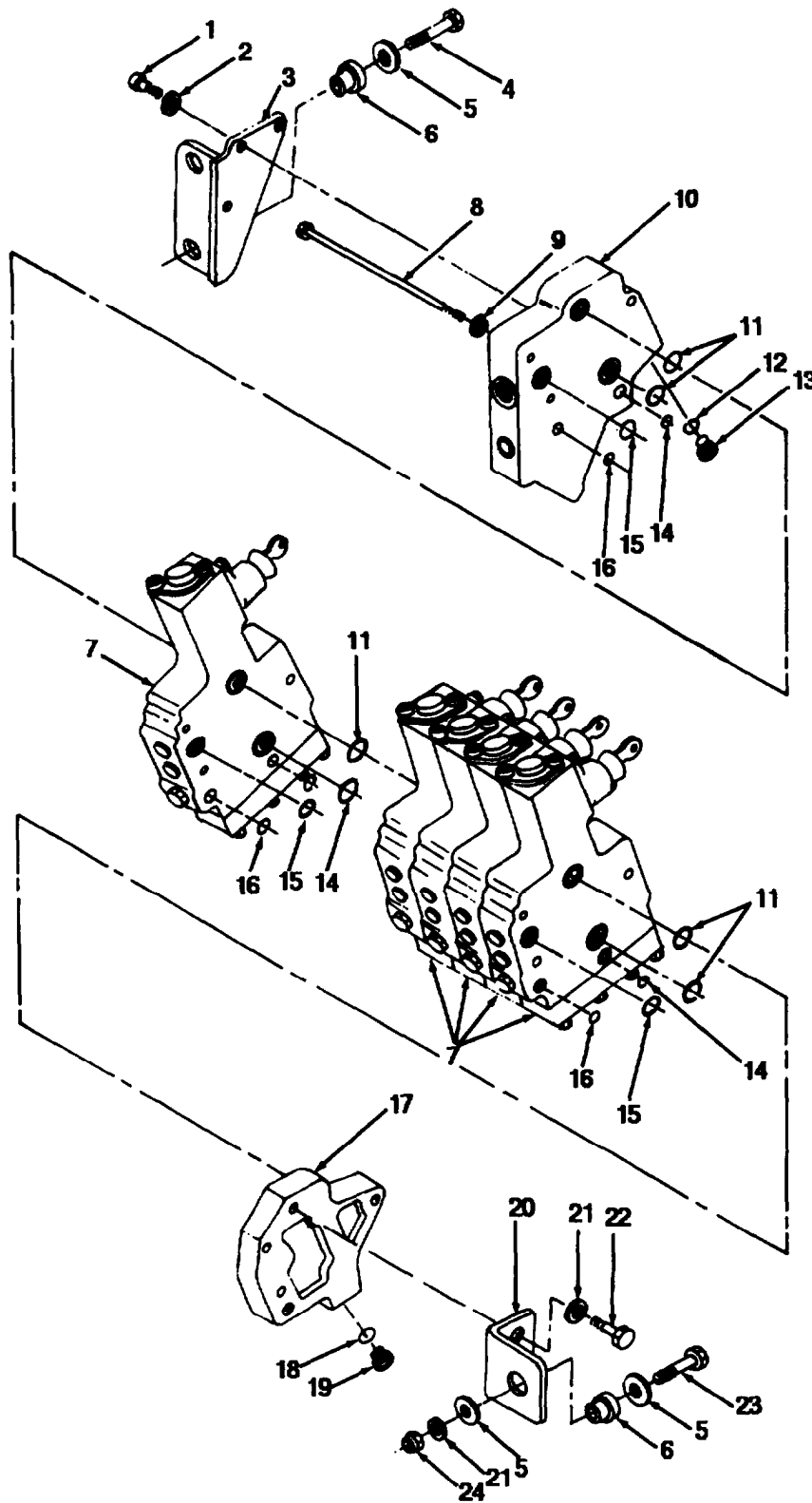

TA707267

FIGURE 245. LEFT-HAND CONTROL VALVE GROUP AND MOUNTING.

SECTION II

TM5-3805-261-24P

(1) ITEM NO	(2) SMR CODE	(3) CAGEC CAGEC	(4) PART NUMBER	(5) DESCRIPTION AND USABLE ON CODES(UOC)	(6) QTY
				GROUP 2402 MANIFOLD AND/OR CONTROL VALVES	
				FIG. 245 LEFT-HAND CONTROL VALVE GROUP AND MOUNTING	
1	PFOZZ	11083	S1594	BOLT, MACHINE	3
2	PFOZZ	78189	3320-14-01	WASHER, SQUARE CONE	3
3	PFOZZ	11083	2G5443	BRACKET, ANGLE	1
4	PFOZZ	11083	1A1460	BOLT, MACHINE	2
5	PFOZZ	11083	1A2519	WASHER, FLAT	4
6	PFOZZ	76305	CB-1121-4	MOUNT, RESILIENT	3
7	PAFFF	11033	8J9289	VALVE, LINEAR, DIRECT	1
8	PFFZZ	11083	4H3283	.BOLT, MACHINE	3
9	PFFZZ	96906	MS35338-46	.WASHER, LOCK	3
10	PFFZZ	11083	8J5917	.HOUSING, LIQUID PUMP	1
11	PFFZZ	11083	4M8303	.PACKING, PREFORMED	12
12	PFFZZ	121083	3K360	.PACKING, PREFORMED	1
13	PFFZZ	30780	8HP5N-S	.PLUG, MACHINE THREAD	1
14	PFFZZ	11083	8J1699	.PACKING, PREFORMED	6
15	PAFZZ	11083	4J5351	.PACKING, PREFORMED	6
16	PAFZZ	11083	6J3134	.SEAL	6
17	PFFZZ	11083	8J7267	.HOUSING, LIQUID PUMP	1
18	PAFZZ	25184	906-737-70	.PACKING, PREFORMED	2
19	PFFZZ	30780	6HP5N-SS	.PLUG, MACHINE THREAD	2
20	PFFZZ	11083	5T5179	BRACKET, ANGLE	1
21	PFFZZ	11083	5P1076	WASHER, SHOULDERED A	2
22	PFOZZ	11083	S1595	BOLT, MACHINE	1
23	PFFZZ	11083	9S1366	BOLT, MACHINE	1
24	PFFZZ	19207	443339	NUT, SELF-LOCKING, HE	1

END OF FIGURE

8
9 THRU 20

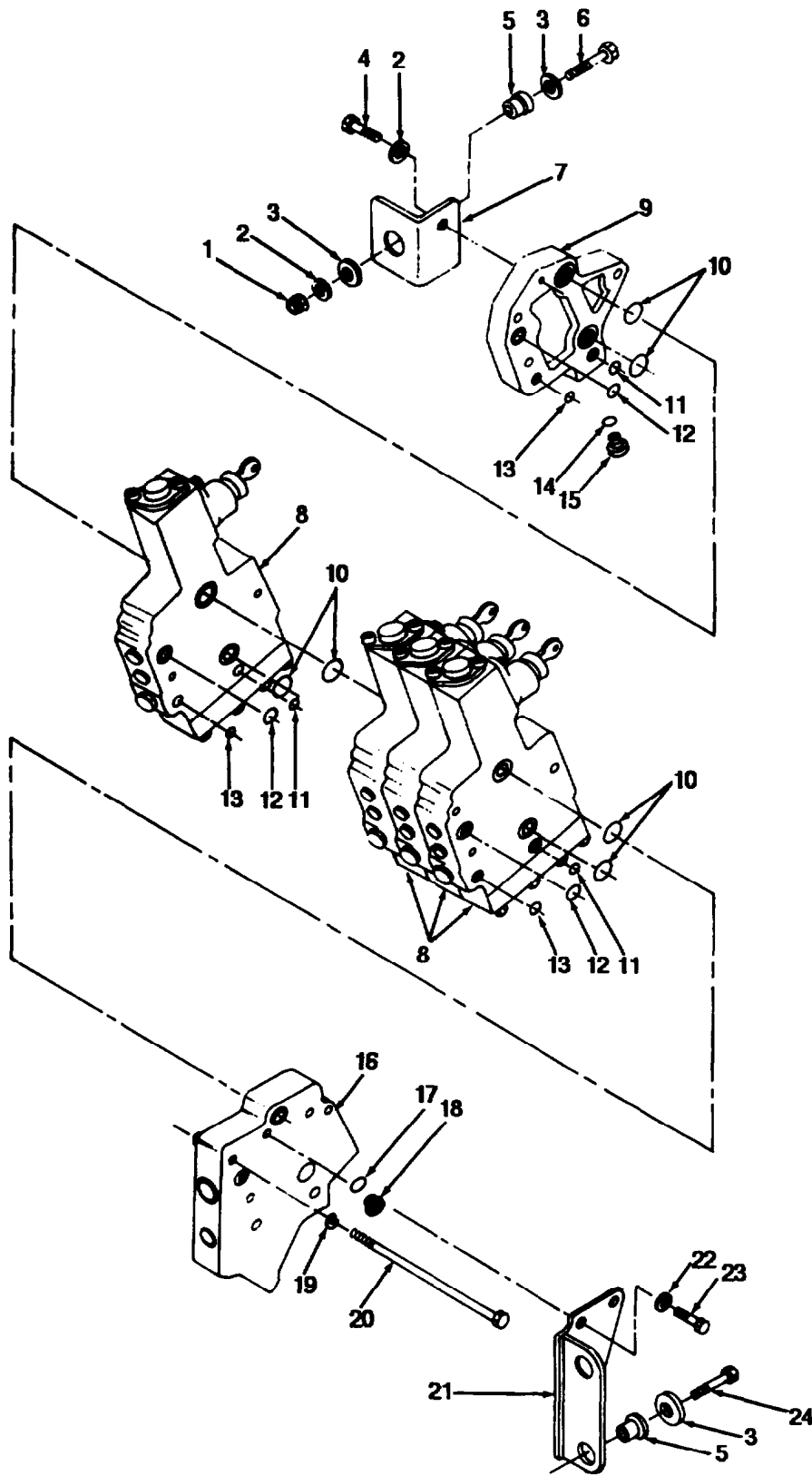

FIGURE 246. RIGHT-HAND CONTROL VALVE GROUP AND MOUNTING.

TA707268

SECTION II

TM5-3805-261-24P

(1) ITEM NO	(2) SMR CODE	(3) CAGEC CAGEC	(4) PART NUMBER	(5) DESCRIPTION AND USABLE ON CODES(UOC)	(6) QTY
				GROUP 2402 MANIFOLD AND/OR CONTROL VALVES	
				FIG. 246 RIGHT-HAND CONTROL VALVE GROUP AND MOUNTING	
1	PFOZZ	19207	443339	NUT, SELF-LOCKING, HE	1
2	PFOZZ	11083	5P1076	WASHER, SHOULDERED A	2
3	PFOZZ	11083	1A2519	WASHER, FLAT	4
4	PFOZZ	11083	S1595	BOLT, MACHINE	1
5	PFOZZ	76005	CB-1121-4	MOUNT, RESILIENT	3
6	PFOZZ	11083	9S1366	BOLT, MACHINE	1
7	PFOZZ	11083	5T5180	BRACKET, ANGLE	1
8	PAFFF	11083	8J6172	VALVE, LINEAR, DIRECT	1
9	XBFZZ	11083	8J7268	.HOUSING, LIQUID PUMP	1
10	PFZZ	11083	4M8303	.PACKING, PREFORMED	10
11	PAFZZ	11083	6J3134	.SEAL	5
12	PAFZZ	11083	4J5351	.PACKING, PREFORMED	5
13	PFZZ	11083	8J1699	.PACKING, PREFORMED	5
14	PAFZZ	25184	906-737-70	.PACKING, PREFORMED	1
15	PFZZ	30780	6HP5N-SS	.PLUG, MACHINE THREAD	1
16	PFZZ	11083	8J5918	.HOUSING, LIQUID PUMP	1
17	PFZZ	11083	3K360	.PACKING, PREFORMED	1
18	PFZZ	30780	8HP5N-S	.PLUG, MACHINE THREAD	1
19	PFZZ	96906	MS35338-46	.WASHER, LOCK	3
20	PFZZ	11083	8F6350	.BOLT, MACHINE	3
21	PFOZZ	11083	2G5444	BRACKET, ANGLE	1
22	PFOZZ	78189	3320-14-01	WASHER, SQUARE CONE	3
23	PFOZZ	11083	S1594	BOLT, MACHINE	3
24	PFOZZ	11083	1A1460	BOLT, MACHINE	2

END OF FIGURE

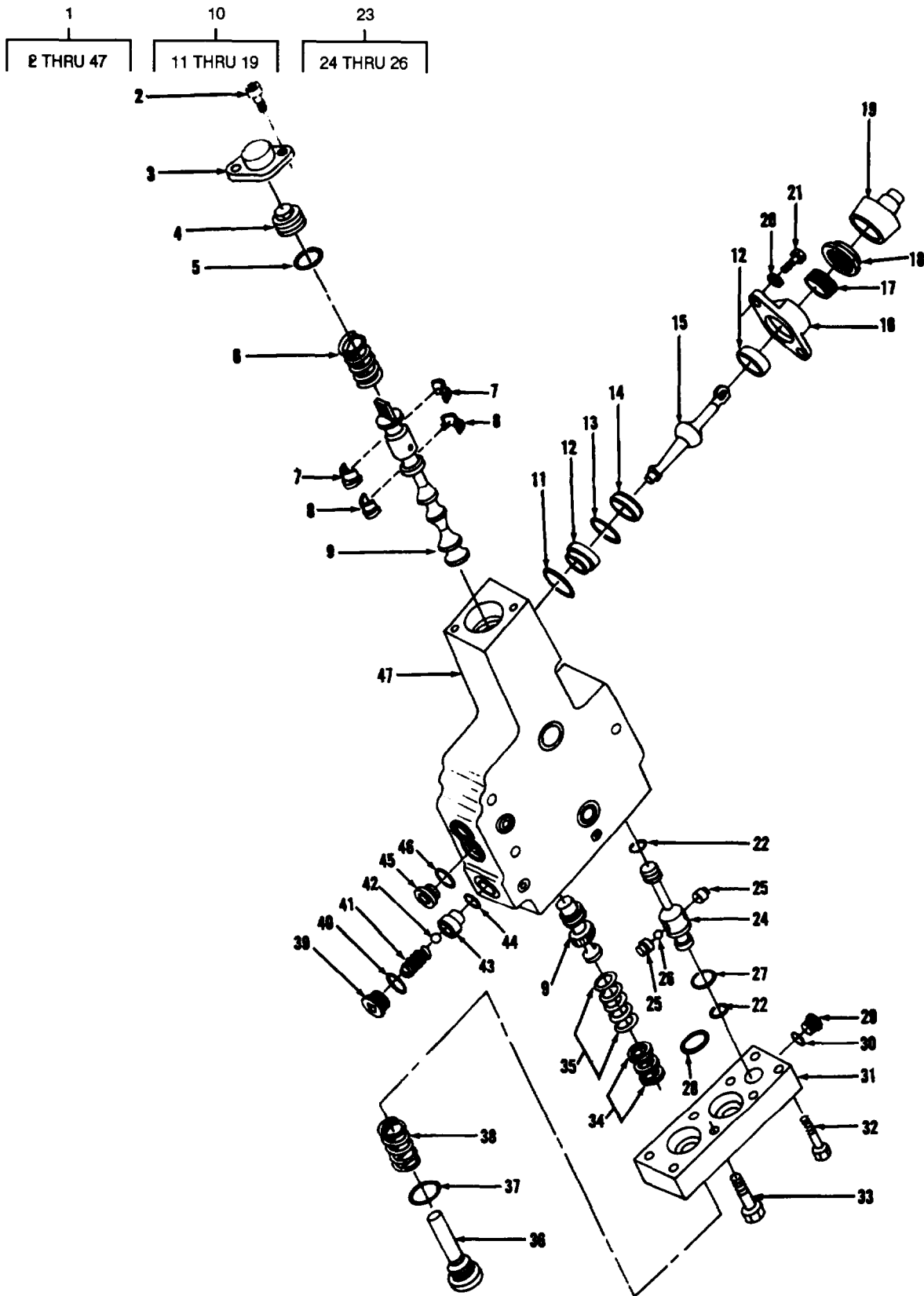

FIGURE 247. SCARIFIER AND BLADE LIFT CONTROL VALVE ASSEMBLY

TA707269

SECTION II

TM5-3805-261-24P

(1) ITEM NO	(2) SMR CODE	(3) (3) CAGEC	(4) (4) PART NUMBER	(5) (5) DESCRIPTION AND USABLE ON CODES(UOC)	(6) (6) QTY
GROUP 2402 MANIFOLD AND/OR CONTROL VALVES					
FIG. 247 SCARIFIER AND BLADE LIFT CONTROL VALVE ASSEMBLY					
1	PAFFF	11083	8J5961	VALVE, LINEAR, DIRECT	3
2	PFFZZ	11083	8H0708	.SCREW, CAP, SOCKET HE	2
3	PAFZZ	11083	8J5613	.LOCK, VALVE SPRING R	1
4	PAFZZ	11083	8J5612	.PLUG, TUBE FITTING,T	1
5	PFFZZ	11083	3D2824	.PACKING, PREFORMED	1
6	PAFZZ	11083	8J5882	.SPRING, HELICAL, COMP	1
7	PAFZZ	11083	8J1612	.RETAINER, VALVE	2
8	PAFZZ	11083	8J6114	.BUSHING, SLEEVE	2
9	XBFZZ	11083	8J5884	.VALVE GROUP	1
10	PFFFF	11083	104661	.LEVER, MANUAL CONTRO	1
11	PFFZZ	11083	3D4245	..PACKING, PREFORMED	1
12	PFFZZ	11083	8J1620	..BEARING	2
13	PFFZZ	11083	7F8607	..PACKING, PREFORMED	1
14	PFFZZ	3D024	2037-116	..SEAL, PLAIN	1
15	PFFZZ	11083	BJ1616	..LEVER	1
16	PFFZZ	11083	103389	..NUT, PLAIN, PLATE	1
17	PFFZZ	11083	8J1621	..RING, EXTERNALLY THR	1
18	PFFZZ	11083	8J1622	..NUT, SPECIAL	1
19	PFFZZ	11083	8J1623	..BOOT	1
20	PFFZZ	11083	5PO537	.WASHER	2
21	PFFZZ	11083	S1615	.BOLT, MACHINE	2
22	PAFZZ	11083	6J3134	.SEAL	2
23	PAFZZ	11083	8J1624	.VALVE ASSEMBLY	1
24	XAFZZ	11083	8J1625	..SLEEVE	1
25	XAFZZ	11083	8J1626	..SEAT	1
26	PFFZZ	96906	MS19059-2412	..BALL, BEARING	1
27	PAFZZ	11083	4J5351	.PACKING, PREFORMED	1
28	PAFZZ	81349	M83248/2-118	.PACKING, PREFORMED	2
29	PFFZZ	30780	2HP5N-S	.PLUG, MACHINE THREAD	1
30	PFFZZ	59556	K-500-EN-0431	.SEAL	1
31	PFFZZ	11083	8J1627	.HOUSING, LIQUID PUMP	1
32	PFFZZ	11083	9F7022	.BOLT, MACHINE	4
33	PFFZZ	11083	1A9579	.BOLT, MACHINE	4
34	PFFZZ	11083	8J6263	.WASHER, FLAT	3
35	PAFZZ	11083	8J1629	.SHIM	5
36	PFFZZ	11083	8J1628	.PLUG, MACHINE THREAD	1
37	PFFZZ	81349	M83248/2-910	.PACKING, PREFORMED	1
38	PAFZZ	11083	8J1630	.SPRING, HELICAL, COMP	1
39	PFFZZ	33780	8 P5N-S	.PLUG, TUBE FITTING, T	1
40	PAFZZ	11083	3K360	.PACKING, PREFORMED	1
41	PAFZZ	11083	8J1632	.SPRING, HELICAL, COMP	1
42	PFFZZ	11083	4B9880	.BALL, BEARING	1
43	PFFZZ	11083	9J7157	.SEAT, VALVE	1
44	PFFZZ	11083	3J7354	.PACKING, PREFORMED	1
45	PFFZZ	30780	6HP5N-SS	.PLUG, MACHINE THREAD	2
46	PAFZZ	25184	906-737-70	.PACKING, PREFORMED	2
47	XAFZZ	11083	8J5860	.BODY	1

END OF FIGURE

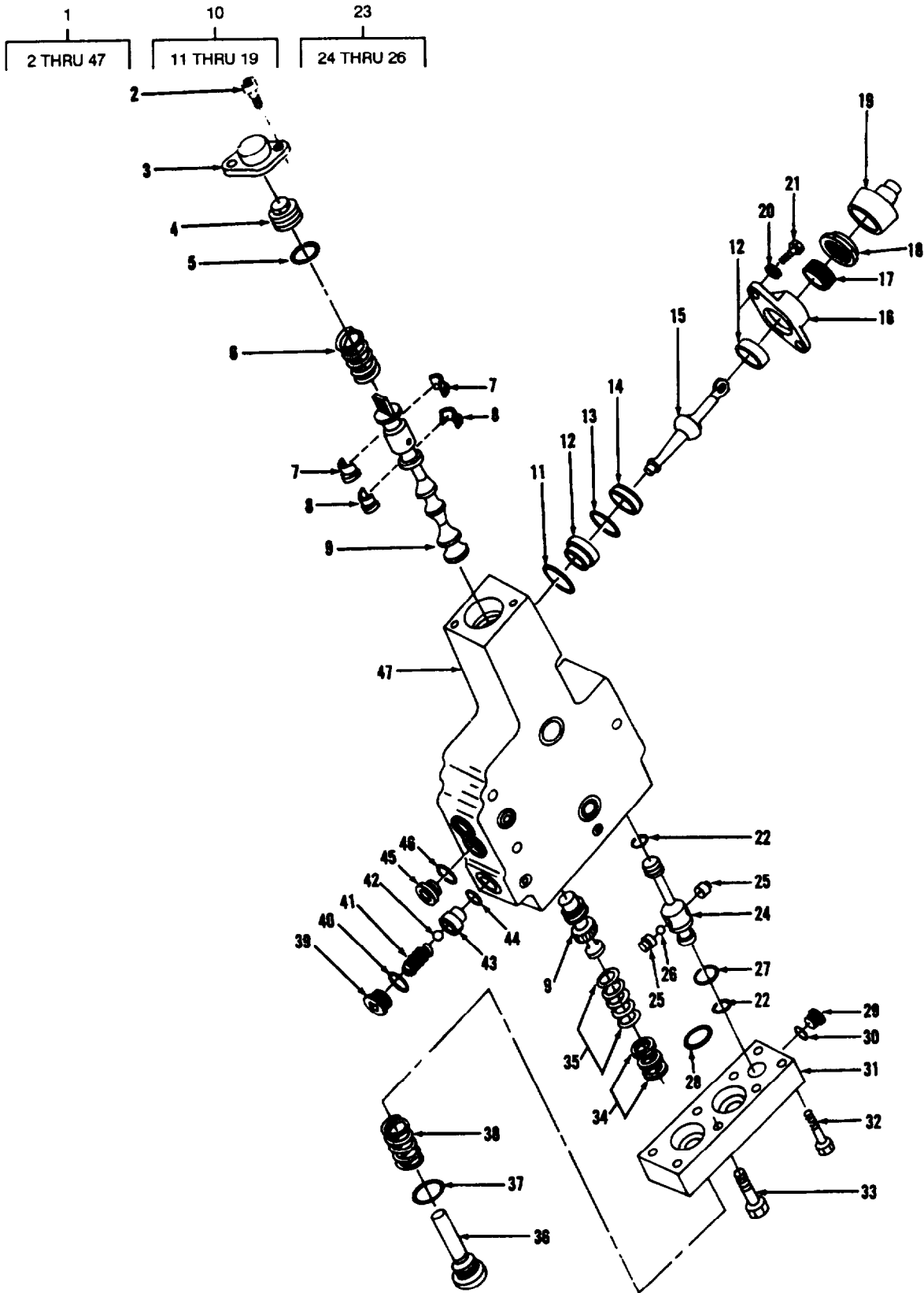

FIGURE 248. WHEEL LEAN AND CENTERSHIFT VALVE ASSEMBLY.

SECTION II

TM5-3805-261-24P

(1) ITEM NO	(2) SMR CODE	(3) CAGEC	(4) PART NUMBER	(5) DESCRIPTION AND USABLE ON CODES(UOC)	(6) QTY
GROUP 2402 MANIFOLD AND/OR CONTROL VALVES					
FIG. 248 WHEEL LEAN AND CENTERSHIFT VALVE ASSEMBLY					
1	PFFFF	11083	BJ5906	VALVE, LINEAR, DIRECT	2
2	PFFZZ	11083	8H0708	.SCREW, CAP, SOCKET HE	2
3	PAFZZ	11083	8J5613	.LOCK, VALVE SPRING R	1
4	PAFZZ	11083	8J5612	.PLUG, TUBE FITTING, T	1
5	PFFZZ	11083	3D2824	.PACKING, PREFORMED	1
6	PAFZZ	11083	8J5882	.SPRING, HELICAL, COMP	1
7	PAFZZ	11083	8J1612	.RETAINER, VALVE	2
8	PAFZZ	11083	8J6114	.BUSHING, SLEEVE	2
9	PAFZZ	11083	8J5886	.VALVE, LINEAR, DIRECT	1
10	PFFZZ	11083	1U4661	.LEVER, MANUAL CONTRO	1
11	PFFZZ	11083	3D4245	..PACKING, PREFORMED	1
12	PFFZZ	11083	8J1620	..BEARING	2
13	PFFZZ	11083	7F8607	..PACKING, PREFORMED	1
14	PFFZZ	30024	2037-116	..SEAL, PLAIN	1
15	PFFZZ	11083	8J1616	..LEVER	1
16	PFFZZ	11083	103389	..NUT, PLAIN, PLATE	1
17	PFFZZ	11083	8J1621	..RING, EXTERNALLY THR	1
18	PFFZZ	11083	8J1622	..NUT, SPECIAL	1
19	PFFZZ	11083	8J1623	..BOOT	1
20	PFFZZ	11083	5P0537	.WASHER	2
21	PFFZZ	11083	S1615	.BOLT, MACHINE	2
22	PAFZZ	11083	6J3134	.SEAL	2
23	PAFZZ	11083	8J1624	.VALVE ASSEMBLY	1
24	XAFZZ	11083	8J1625	..SLEEVE	1
25	XAFZZ	11083	8J1626	..SEAT	1
26	PFFZZ	96906	MS19059-2412	..BALL, BEARING	1
27	PAFZZ	11083	4J5351	.PACKING, PREFORMED	1
28	PAFZZ	81349	M83248/2-118	.PACKING, PREFORMED	2
29	PFFZZ	33780	2HP5N-S	.PLUG, MACHINE THREAD	1
33	PFFZZ	59556	K-500-EN-0431	.SEAL	1
31	PFFZZ	11083	BJ1627	.HOUSING, LIQUID PUMP	1
32	PFFZZ	11083	9F7022	.BOLT, MACHINE	4
33	PFFZZ	11083	1A9579	.BOLT, MACHINE	4
34	PFFZZ	11083	8J6263	.WASHER, FLAT	3
35	PAFZZ	11083	8J1629	. SHIM	6
36	PFFZZ	11083	8J1628	.PLUG, MACHINE THREAD	1
37	PFFZZ	81349	M83248/2-910	.PACKING, PREFORMED	1
38	PAFZZ	11083	8J1630	.SPRING, HELICAL, COMP	1
39	PFFZZ	30780	8 P5N-S	.PLUG, TUBE FITTING, T	1
40	PAFZZ	11083	3K360	.PACKING, PREFORMED	1
41	PAFZZ	11083	8J1632	.SPRING, HELICAL, COMP	1
42	PAFZZ	11083	489880	.BALL, BEARING	1
43	PAFZZ	11083	9J7157	.SEAT, VALVE	1
44	PFFZZ	11083	3J7354	.PACKING, PREFORMED	1
45	PFFZZ	30780	6HP5N-SS	.PLUG, MACHINE THREAD	2
46	PAFZZ	25184	906-737-70	.PACKING, PREFORMED	2
47	XAFZZ	11083	8J5862	. BODY	1

END OF FIGURE

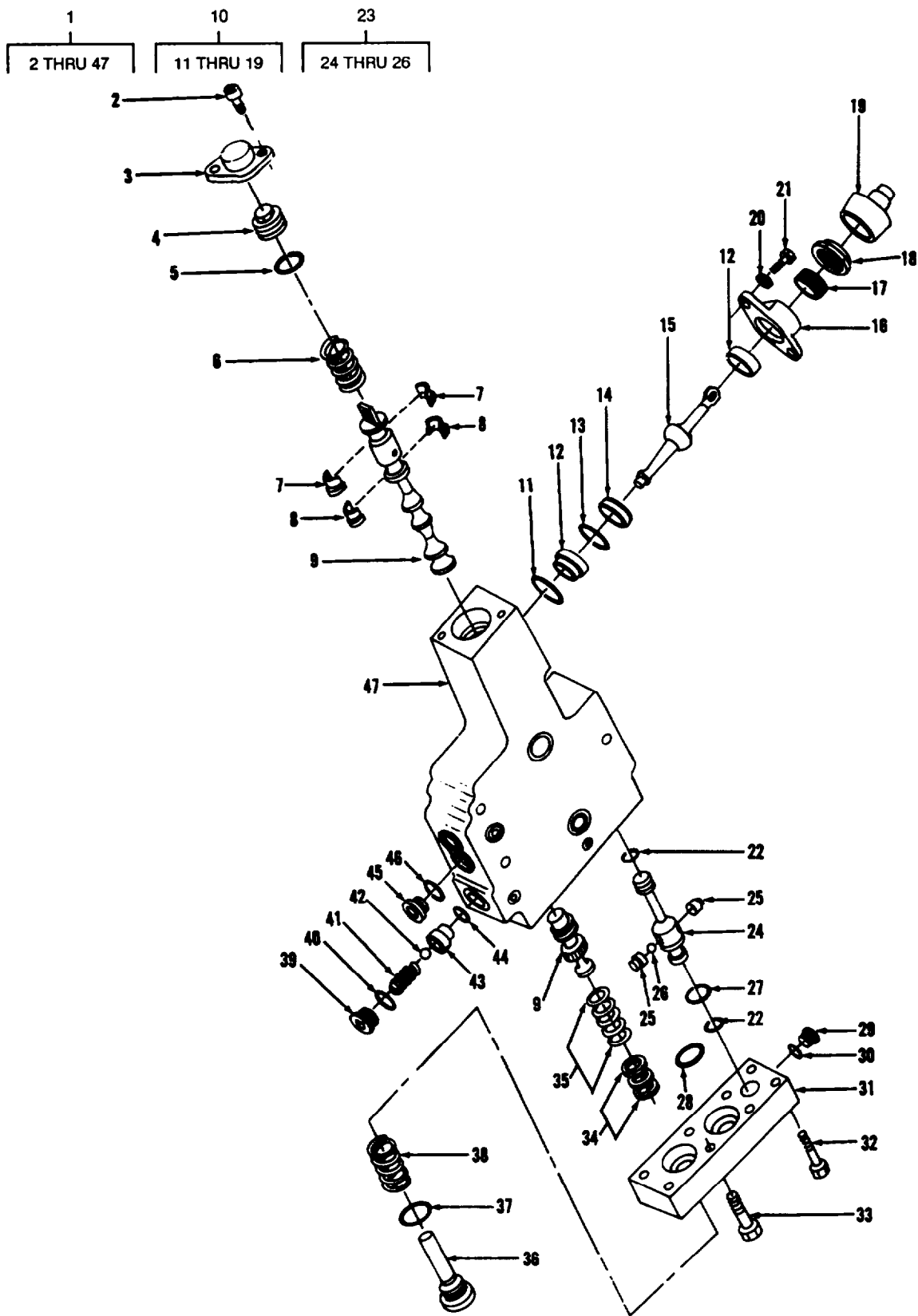

FIGURE 249. ARTICULATION CONTROL VALVE ASSEMBLY

TA707271

SECTION II

TM5-3805-261-24P

(1) ITEM NO	(2) SMR CODE	(3) CAGEC	(4) PART NUMBER	(5) DESCRIPTION AND USABLE ON CODES(UOC)	(6) QTY
				GROUP 2402 MANIFOLD AND/OR CONTROL VALVES	
				FIG. 249 ARTICULATION CONTROL VALVE ASSEMBLY	
1	PFFFF	11083	8J5907	VALVE, LINEAR, DIRECT	1
2	PFFZZ	11083	3H0708	.SCREW, CAP, SOCKET HE	2
3	PFFZZ	11083	8J5613	.LOCK, VALVE SPRING R	1
4	PAFZZ	11083	8J5612	.PLUG, TUBE FITTING, T	1
5	PFFZZ	11083	8D2824	.PACKING, PREFORMED	1
6	PAFZZ	11083	8J5882	.SPRING, HELICAL, COMP	1
7	PAFZZ	11083	8J1612	.RETAINER, VALVE	2
8	PAFZZ	11083	8J6114	.BUSHING, SLEEVE	2
9	PFFZZ	11083	8J5B85	.VALVE GROUP	1
10	PFFZZ	11083	104661	.LEVER, MANUAL CONTRO)	1
11	PFFZZ	11083	3D4245	..PACKING, PREFORMED	1
12	PFFZZ	11083	8J1620	..BEARING	2
13	PFFZZ	11083	7F8607	..PACKING, PREFORMED	1
14	PFFZZ	80024	2037-116	..SEAL, PLAIN	1
15	PFFZZ	11083	8J1616	..LEVER	1
16	PFFZZ	11083	103389	..NUT, PLAIN, PLATE	1
17	PFFZZ	11083	8J1621	..RING, EXTERNALLY THR	1
18	PFFZZ	11083	8J1622	..NUT, SPECIAL	1
19	PFFZZ	11083	8J1623	..BOOT	1
20	PFFZZ	11083	5P587	.WASHER	2
21	PFFZZ	11083	S1615	.BOLT, MACHINE	2
22	PAFZZ	11083	6J3134	.SEAL	2
23	PAFZZ	11083	8J1624	.VALVE ASSEMBLY	1
24	XAFZZ	11083	8J1625	..SLEEVE	1
25	XAFZZ	11083	8J1626	..SEAT	2
26	PFFZZ	96906	MS19059-2412	..BALL, BEARING	1
27	PAFZZ	11083	4J5351	.PACKING, PREFORMED	1
28	PAFZZ	81349	M83248/2-118	.PACKING, PREFORMED	2
29	PFFZZ	30780	2HP5N-S	.PLUG, MACHINE THREAD	1
30	PFFZZ	59556	K-500-EN-0431	.SEAL	1
31	PFFZZ	11083	8J1627	.HOUSING, LIQUID PUMP	1
32	PFFZZ	11083	9F7022	.BOLT, MACHINE	4
33	PFFZZ	11083	1A9579	.BOLT, MACHINE	4
34	PFFZZ	11083	8J6263	.WASHER, FLAT	4
35	PAFZZ	11083	8J1629	.SHIM	2
36	PFFZZ	11083	8J1628	.PLUG, MACHINE THREAD	1
37	PFFZZ	81349	M83248/2-910	.PACKING, PREFORMED	1
38	PAFZZ	11083	8J1630	.SPRING, HELICAL, COMP	1
39	PFFZZ	30780	8 P5N-S	.PLUG, TUBE FITTING, T	1
40	PFFZZ	11083	3K360	.PACKING, PREFORMED	1
41	PAFZZ	11083	8J1632	.SPRING, HELICAL, COMP	1
42	PAFZZ	11083	489880	.BALL, BEARING	1
43	PAFZZ	11083	9J7157	.SEAT, VALVE	1
44	PFFZZ	11083	3J7354	.PACKING, PREFORMED	1
45	PFFZZ	30780	6HP5N-SS	.PLUG, MACHINE THREAD	2
46	PAFZZ	25184	906-737-70	.PACKING, PREFORMED	2
47	XAFZZ	11083	8J5861	.BODY	1

END OF FIGURE

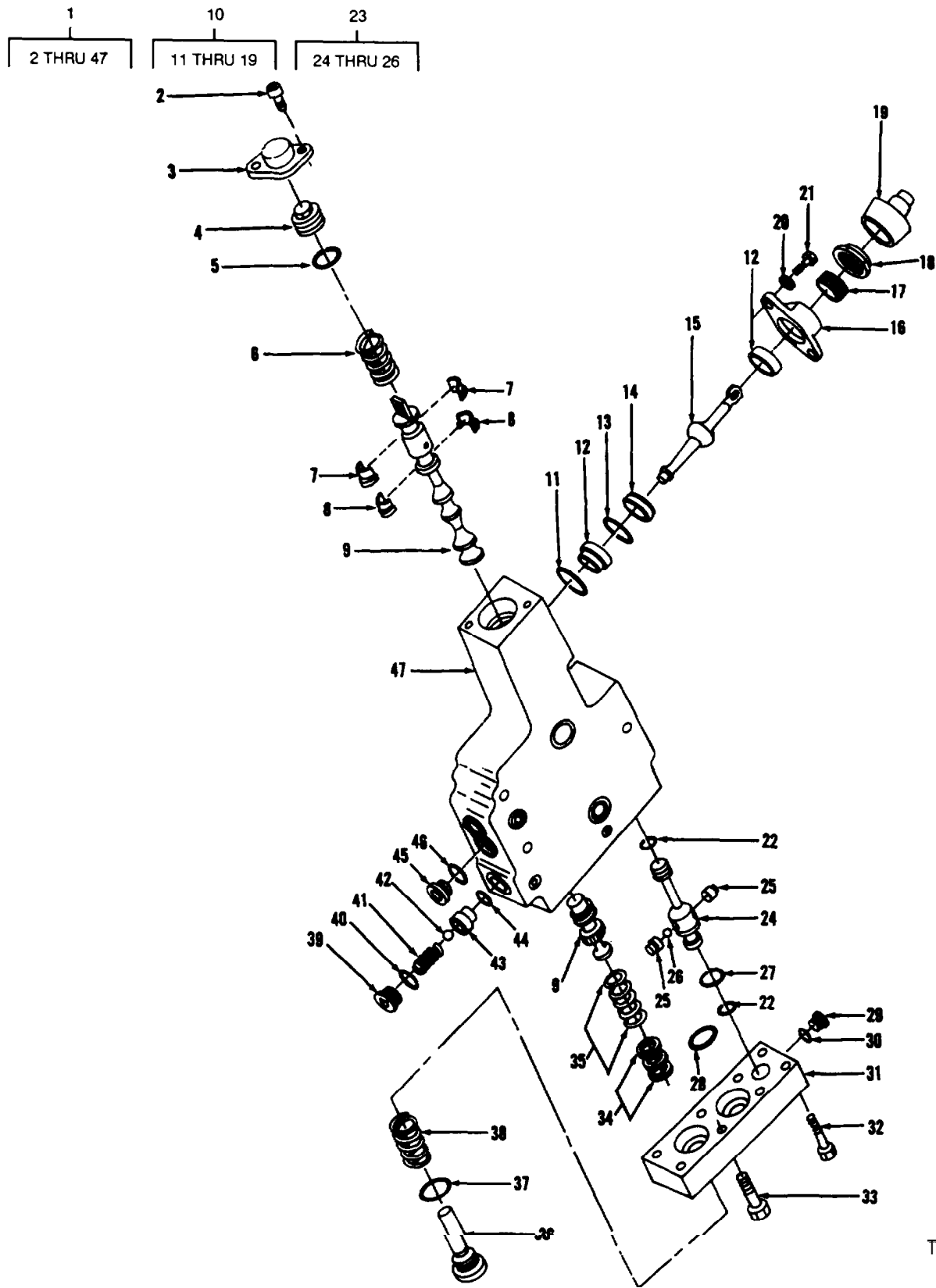

FIGURE 250. CIRCLE DRIVE CONTROL VALVE ASSEMBLY.

TA707272

SECTION II

TM5-3805-261-24P

(1) ITEM NO	(2) SMR CODE	(3) CAGEC	(4) PART NUMBER	(5) DESCRIPTION AND USABLE ON CODES(UOC)	(6) QTY
				GROUP 2402 MANIFOLD AND/OR CONTROL VALVES	
				FIG. 250 CIRCLE DRIVE CONTROL VALVE ASSEMBLY	
1	PFFFF	11083	8J5903	VALVE, LINEAR, DIRECT	1
2	PFFZZ	11083	8H0708	.SCREW, CAP, SOCKET HE	2
3	PAFZZ	11083	8J5613	.LOCK, VALVE SPRING R	1
4	PAFZZ	11083	8J5612	.PLUG, TUBE FITTING, T	1
5	PFFZZ	11083	3D2824	.PACKING, PREFORMED	1
6	PAFZZ	11083	8J5882	.SPRING, HELICAL, COMP	1
7	PFFZZ	11083	8J1612	.RETAINER, VALVE	2
8	PAFZZ	11083	8J6114	.BUSHING, SLEEVE	2
9	PFFZZ	11083	8J8385	.VALVE	1
10	PFFZZ	11083	1U4661	.LEVER, MANUAL CONTRO	1
11	PFFZZ	11083	304245	..PACKING, PREFORMED	1
12	PFFZZ	11083	8J1620	..BEARING	2
13	PFFZZ	11083	7F8607	..PACKING, PREFORMED	1
14	PFFZZ	3U024	2037-116	..SEAL, PLAIN	1
15	PFFZZ	11083	8J1616	..LEVER	1
16	PFFZZ	11083	1U3389	..NUT, PLAIN, PLATE	1
17	PFFZZ	11083	8J1621	..RING, EXTERNALLY THR	1
18	PFFZZ	11083	8J1622	..NUT, SPECIAL	1
19	PFFZZ	11083	8J1623	..BOOT	1
20	PFFZZ	11083	5P0537	.WASHER	2
21	PFFZZ	11083	S1615	.BOLT, MACHINE	2
22	PAFZZ	11083	6J3134	.SEAL	2
23	PAFZZ	11083	8J1624	.VALVE ASSEMBLY	1
24	XAFZZ	11083	8J1625	..SLEEVE	1
25	XAFZZ	11083	8J1626	..SEAT	2
26	PFFZZ	96906	MS19059-2412	..BALL, BEARING	1
27	PAFZZ	11083	4J5351	.PACKING, PREFORMED	1
28	PAFZZ	81349	M83248/2-118	.PACKING, PREFORMED	2
29	PFFZZ	30780	2HP5N-S	.PLUG, MACHINE THREAD	1
30	PFFZZ	59556	K-500-EN-0431	.SEAL	1
31	PFFZZ	11083	8J1627	.HOUSING, LIQUID PUMP	1
32	PFFZZ	11083	9F7022	.BOLT, MACHINE	4
33	PFFZZ	11083	1A9579	.BOLT, MACHINE	4
34	PFFZZ	11083	8J6253	.WASHER, FLAT	3
35	PAFZZ	11083	8J1629	.SHIM	1
36	PFFZZ	11083	8J1628	.PLUG, MACHINE THREAD	1
37	PFFZZ	81349	M83248/2-910	..PACKING, PREFORMED	1
38	PAFZZ	11083	8J8384	.SPRING, HELICAL, COMP	1
39	PFFZZ	30780	8 P5N-S	.PLUG, TUBE FITTING, T	1
40	PAFZZ	11083	3K360	.PACKING, PREFORMED	1
41	PAFZZ	11083	8J1632	.SPRING, HELICAL, COMP	1
42	PFFZZ	11083	489880	.BALL, BEARING	1
43	PFFZZ	11083	9J7157	.SEAT, VALVE	1
44	PFFZZ	11083	3J7354	.PACKING, PREFORMED	1
45	PFFZZ	30780	6HP5N-SS	.PLUG, MACHINE THREAD	2
46	PAFZZ	25184	906-737-70	.PACKING, PREFORMED	2
47	XAFZZ	11083	8J5861	.BOOT	1

END OF FIGURE

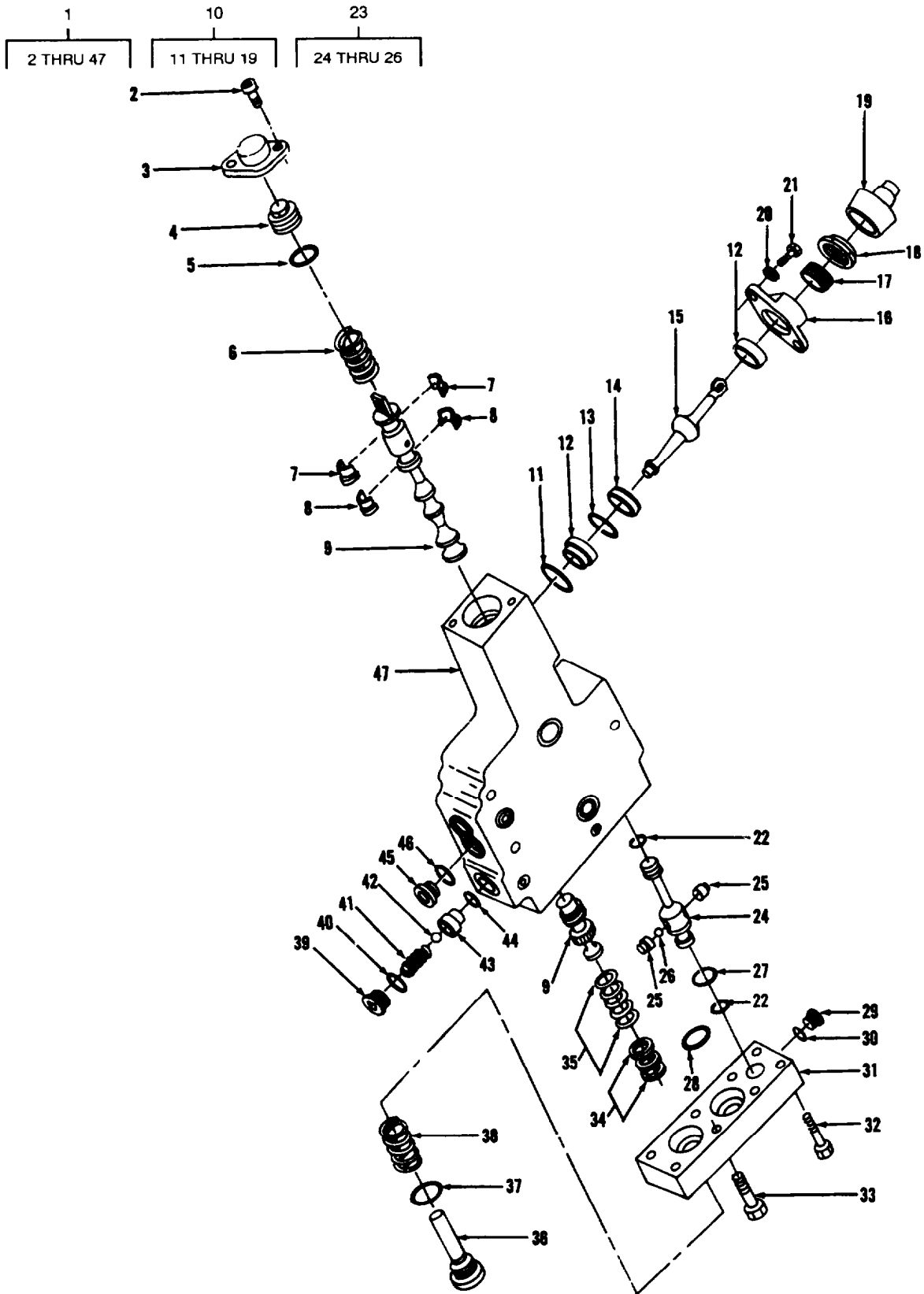

FIGURE 251. SIDESHIFT CONTROL VALVE ASSEMBLY

TA707273

SECTION II

TM5-3805-261-24P

(1) ITEM NO	(2) SMR CODE	(3) CAGEC	(4) PART NUMBER	(5) DESCRIPTION AND USABLE ON CODES(UOC)	(6) QTY
				GROUP 2402 MANIFOLD AND/OR CONTROL VALVES	
				FIG. 251 SLIDESHIFT CONTROL VALVE ASSEMBLY	
1	PFFFF	11083	8J5902	PARTS KIT, LINEAR DI	1
2	PFFZZ	11083	8H0708	.SCREW, CAP, SOCKET HE	2
3	PAFZZ	11083	8J5613	.LOCK, VALVE SPRING R	1
4	PAFZZ	11083	8J5612	.PLUG, TUBE FITTING, T	1
5	PFFZZ	11083	8D2824	.PACKING, PREFORMED	1
6	PAFZZ	11083	8J5882	.SPRING, HELICAL, COMP	1
7	PAFZZ	11083	8J1612	.RETAINER, VALVE	2
8	PAFZZ	11083	8J6114	.BUSHING, SLEEVE	2
9	PFFZZ	11083	8J5886	.VALVE, LINEAR, DIRECT	1
10	PFFZZ	11083	1U4661	.LEVER, MANUAL CONTRO	1
11	PFFZZ	11083	8D4245	..PACKING, PREFORMED	1
12	PFFZZ	11083	8J1620	..BEARING	2
13	PFFZZ	11083	7F8607	..PACKING, PREFORMED	1
14	PFFZZ	30024	2037-116	..SEAL, PLAIN	1
15	PFFZZ	11083	8J1616	..LEVER	1
16	PFFZZ	11083	1U3389	..NUT, PLAIN, PLATE	1
17	PFFZZ	11083	8J1621	..RING, EXTERNALLY THR	1
18	PFFZZ	11083	8J1622	..NUT, SPECIAL	1
19	PFFZZ	11083	8J1623	..BOOT	1
20	PFFZZ	11083	5P0537	.WASHER	2
21	PFFZZ	11083	S1615	.BOLT, MACHINE	2
22	PAFZZ	11083	6J3134	. SEAL	2
23	PAFZZ	11083	8J1624	.VALVE ASSEMBLY	1
24	XAFZZ	11083	8J1625	..SLEEVE	1
25	XAFZZ	11083	8J1626	..SEAT	1
26	PFFZZ	96906	MS19059-2412	..BALL, BEARING	1
27	PAFZZ	11083	4J5351	.PACKING, PREFORMED	1
28	PAFZZ	81349	M83248/2-118	.PACKING, PREFORMED	2
29	PFFZZ	30780	2HP5N-S	.PLUG, MACHINE THREAD	1
30	PFFZZ	59556	K-500-EN-0431	.SEAL	1
31	PAFZZ	11083	8J1627	.HOUSING, LIQUID PUMP	1
32	PFFZZ	11083	9F7022	.BOLT, MACHINE	4
33	PFFZZ	11083	1A9579	.BOLT, MACHINE	4
34	PFFZZ	11083	8J6263	.WASHER, FLAT	4
35	PAFZZ	11083	8J1629	.SHIM	5
36	PFFZZ	11083	8J1628	.PLUG, MACHINE THREAD	1
37	PFFZZ	81349	M83248/2-910	.PACKING, PREFORMED	1
38	PAFFZZ	11083	8J1630	.SPRING, HELICAL, COMP	1
39	PFFZZ	30780	8 P5N-S	.PLUG, TUBE FITTING, T	1
40	PAFZZ	11083	3K360	.PACKING, PREFORMED	1
41	PAFZZ	11083	8J1632	.SPRING, HELICAL, COMP	1
42	PAFZZ	11083	4B9880	.BALL, BEARING	1
43	PFFZZ	11083	9J7157	.SEAT, VALVE	1
44	PFFZZ	11083	3J7354	.PACKING, PREFORMED	1
45	PFFZZ	30780	6HP5N-SS	.PLUG, MACHINE THREAD	2
46	PAFZZ	25184	906-737-70	.PACKING, PREFORMED	2
47	XAFZZ	11083	8J5862	. BODY	1

END OF FIGURE

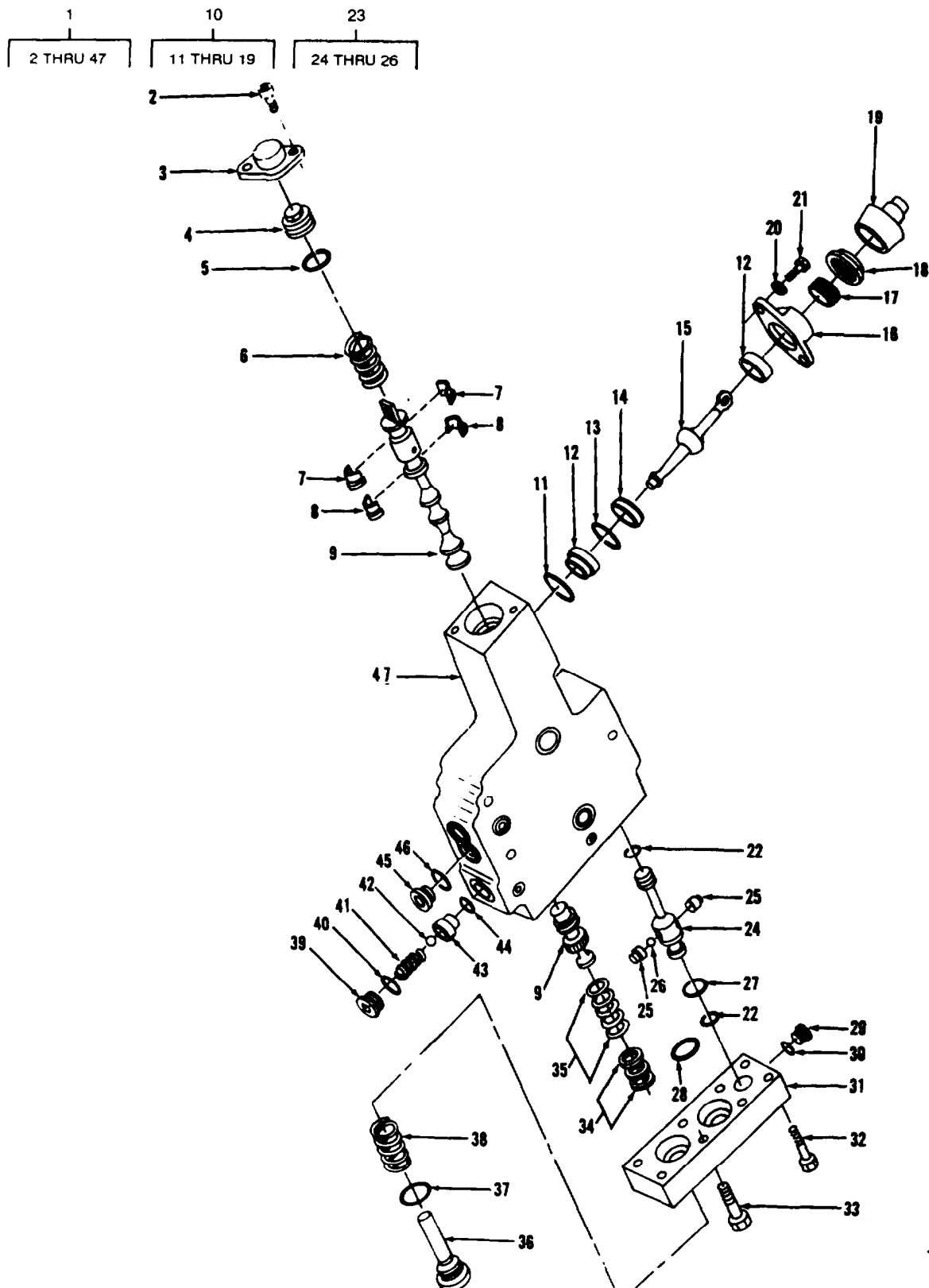

FIGURE 252 BLADE TIP CONTROL VALVE ASSEMBLY

TA707274

SECTION II

TM5-3805-261-24P

(1) ITEM NO	(2) SMR CODE	(3) CAGEC	(4) PART NUMBER	(5) DESCRIPTION AND USABLE ON CODES(UOC)	(6) QTY
				GROUP 2402 MANIFOLD AND/OR CONTROL VALVES	
				FIG. 252 BLADE TIP CONTROL VALVE ASSEMBLY	
1	PFFFF	11083	8J5908	VALVE, LINEAR, DIRECT	1
2	PFFZZ	11083	8H0708	.SCREW, CAP, SOCKET HE	2
3	PAFZZ	11083	8J5613	.LOCK, VALVE SPRING R	1
4	PAFZZ	11083	8J5612	.PLUG, TUBE FITTING, T	1
5	PFFZZ	11083	3D2824	.PACKING, PREFORMED	1
6	PAFZZ	11083	8J5882	.SPRING, HELICAL, COMP	1
7	PAFZZ	11083	8J1612	.RETAINER VALVE	2
9	PFFZZ	11083	8J6114	.BUSHING, SLEEVE	2
9	XBFZZ	11083	8J5884	.VALVE GROUP	1
10	PFFZZ	11083	1U4661	.LEVER, MANUAL CONTRO	1
11	PFFZZ	11083	3D4245	..PACKING. PREFORMED	1
12	PAFZZ	11083	8J1620	..BEARING	2
13	PFFZZ	11083	7F8607	..PACKING, PREFORMED	1
14	PFFZZ	97820	S12542-116	..SEAL	1
15	PFFZZ	11083	8J1616	..LEVER	1
16	PFFZZ	11083	1U3389	..SEAT, BEARING	1
17	PAFZZ	11083	8J1621	..RING, EXTERNALLY THR	1
18	PFFZZ	11083	8J1622	..NUT, SPECIAL	1
19	PAFZZ	11083	8J1623	..BOOT	1
20	PFFZZ	11083	5P537	.WASHER	2
21	PFFZZ	11083	S1615	.BOLT, MACHINE	2
22	PAFZZ	11083	6J3134		2
23	PFFZZ	11083	8J1624	.VALVE ASSEMBLY	1
24	XAFZZ	11083	8J1625	..SLEEVE	1
25	XAFZZ	11083	8J1626	..SEAT	2
26	PFFZZ	19200	82714060	..BALL, BEARING	1
27	PAFZZ	11083	4J5351	.PACKING, PREFORMED	1
28	PAFZZ	81349	M83248/2-118	.PACKING, PREFORMED	2
29	PFFZZ	80780	2HP5N-S	.PLUG, MACHINE THREAD	1
30	PFFZZ	59556	K-500-EN-0431	.SEAL	1
31	PFFZZ	11083	8J1627	.HOUSING, LIQUID PUMP	1
32	PFFZZ	11083	9F7022	.BOLT, MACHINE	4
33	PFFZZ	11083	1A9579	.BOLT, MACHINE	4
34	PFFZZ	11083	8J6263	.WASHER, FLAT	3
35	PAFZZ	11083	8J1629	.SHIM	5
36	PFFZZ	11083	851628	.PLUG, MACHINE THREAD	1
37	PFFZZ	81349	M83248/2-910	.PACKING, PREFORMED	1
38	PAFZZ	11083	8J1630	.SPRING, HELICAL, COMP	1
39	PFFZZ	30780	8 P5N-S	.PLUG, TUBE FITTING, T	1
40	PAFZZ	11083	3K360	.PACKING, PREFORMED	1
41	PAFZZ	11083	8J1632	.SPRING, HELICAL, COMP	1
42	PFFZZ	11083	4B9880	.BALL, BEARING	1
43	PFFZZ	11083	9J7157	.SEAT, VALVE	1
44	PFFZZ	11083	3J7354	.PACKING, PREFORMED	1
45	PFFZZ	30780	6HP5N-SS	.PLUG, MACHINE THREAD	2
46	PAFZZ	25184	906-737-70	.PACKING, PREFORMED	2
47	XAFZZ	11083	8J5860	.BODY	1

END OF FIGURE

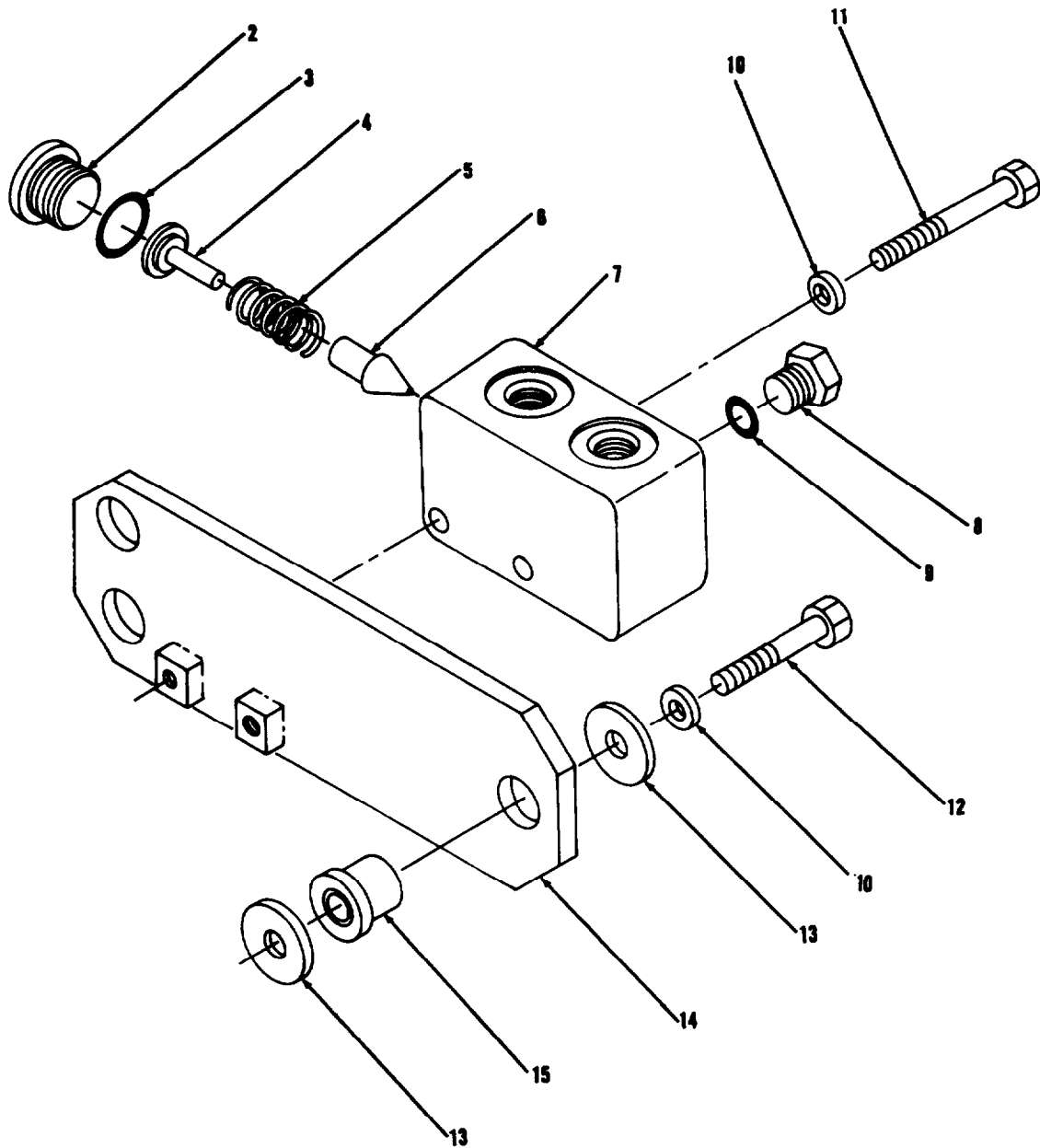
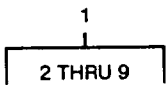

TA707275

FIGURE 253. HYDRAULIC PUMP RELIEF VALVE ASSEMBLY AND MOUNTING.

SECTION II

TM5-3805-261-24P

(1) ITEM NO	(2) SMR CODE	(3) CAGEC	(4) PART NUMBER	(5) DESCRIPTION AND USABLE ON CODES(UOC)	(6) QTY
				GROUP 2402 MANIFOLD AND/OR CONTROL VALVES	
				FIG. 253 HYDRAULIC PUMP RELIEF VALVE ASSEMBLY AND MOUNTING	
1	PFOFF	11083	BJ2011	VALVE, SAFETY RELIEF	1
2	PAFZZ	11083	9S8008	.PLUG	1
3	PFFZZ	11083	3D2824	.PACKING, PREFORMED	1
4	PFFZZ	11083	8J2013	.RETAINER	1
5	PAFZZ	11083	7J271	.SPRING, HELICAL COMP	1
6	XBFZZ	11083	7J272	.VALVE	1
7	XBFZZ	11083	8J2012	.HOUSING, LIQUID PUMP	1
8	PFFZZ	11083	9S4191	.PLUG, MACHINE THREAD	2
9	PAFZZ	25184	906-737-70	.PACKING, PREFORMED	2
10	PFOZZ	11083	5M2894	WASHER, FLAT	5
11	PFOZZ	11083	OT0573	CAPSCREW, FUEL PUMP	2
12	PFOZZ	11083	381915	BOLT	3
13	PFOZZ	11083	0L1319	WASHER, FLAT	6
14	XBOZZ	11083	8D9918	BRACKET, EYE, NONROT	1
15	PAOZZ	11083	1P7115	GROMMET ASSY	3

END OF FIGURE

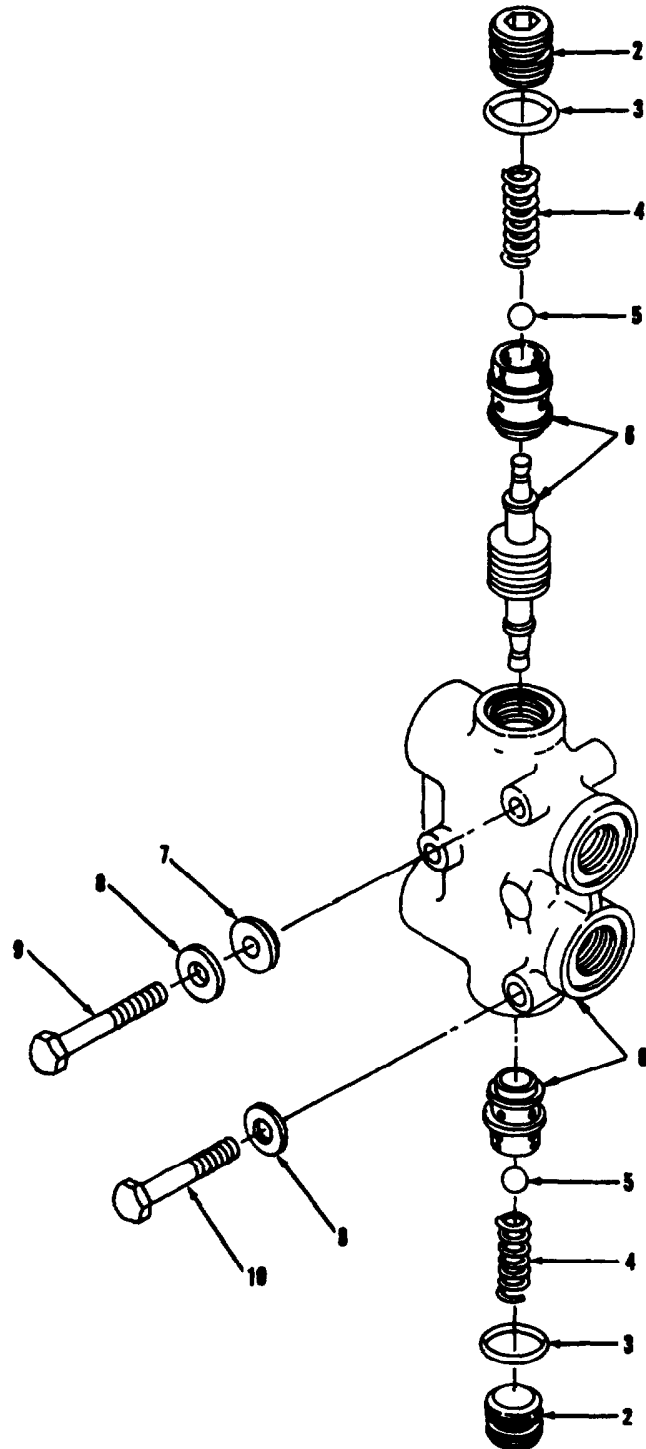
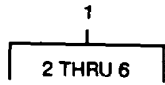

TA707276

FIGURE 254. CIRCLE DRIVE AND LEANING WHEEL CHECK VALVE ASSEMBLY AND MOUNTING.

SECTION II

TM5-3805-261-24P

(1) ITEM NO	(2) SMR CODE	(3) CAGEC CAGEC	(4) PART NUMBER	(5) DESCRIPTION AND USABLE ON CODES(UOC)	(6) QTY
				GROUP 2402 MANIFOLD AND/OR CONTROL VALVES	
				FIG. 254 CIRCLE DRIVE AND LEANING WHEEL CHECK VALVE ASSEMBLY AND MOUNTING	
1	PFFHH	11083	8J5913	VALVE, LINEAR, DIRECT	2
2	PFFZZ	11083	9J404	.PLUS, MACHINE THREAD	2
3	PAFZZ	81349	M83248/2-118	.PACKING, PREFORMED	2
4	PAFZZ	11083	9J403	.SPRING, HELICAL COMP	2
5	PAFZZ	11083	9J4871	.BALL	2
6	PFFZZ	11083	9J8285	.BODY ASSEMBLY	1
7	PFFZZ	11083	7K4743	WASHER, RECESSED	4
8	PFFZZ	78189	3320-14-01	WASHER, SQUARE CONE	6
9	PFFZZ	11083	OT0573	CAPSCREW, FUEL PUMP	4
10	PFFZZ	11083	L1143	BOLT, MACHINE	2

END OF FIGURE

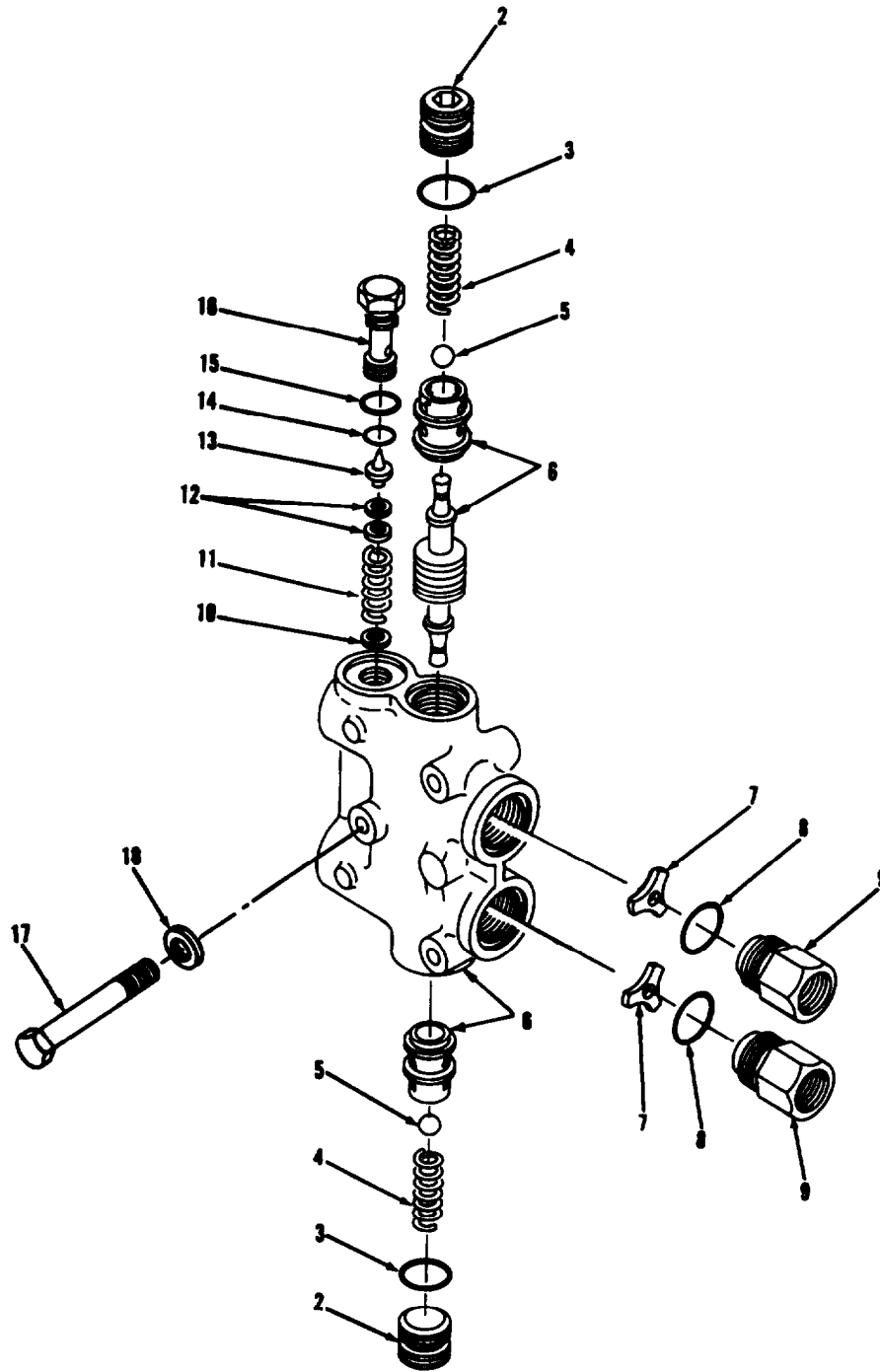
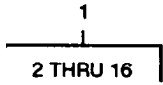

TA707277

FIGURE 255. LEFT-HAND BLADE LIFT CHECK AND RELIEF VALVE ASSEMBLY AND MOUNTING.

SECTION II

TM5-3805-261-24P

(1) ITEM NO	(2) SMR CODE	(3) CAGEC	(4) PART NUMBER	(5) DESCRIPTION AND USABLE ON CODES(UOC)	(6) QTY
				GROUP 2402 MANIFOLD AND/OR CONTROL VALVES	
				FIG. 255 LEFT-HAND BLADE LIFT CHECK AND RELIEF VALVE ASSEMBLY AND MOUNTING	
1	PFFFF	11083	8J9975	VALVE, LINEAR, DIRECT	1
2	PFFZZ	11083	9J404	.PLUG, MACHINE THREAD	2
3	PAFZZ	81349	MB3248/2-118	.PACKING, PREFORMED	2
4	PAFZZ	11083	9J403	.SPRING, HELICAL COMP	2
5	PAFZZ	11083	9J4871	. BALL	2
6	PFFZZ	11083	9J8274	.BODY ASSEMBLY	1
7	PFFZZ	11083	8J9979	CHOKE, CHECK, CHECK VALVE	2
8	PFFZZ	11083	3D2824	.PACKING, PREFORMED	2
9	PFFZZ	11083	BJ5456	.ADAPTER, STRAIGHT, TU	2
10	PFFZZ	96906	MS27183-9	.WASHER, FLAT	4
11	PFFZZ	11083	2J6089	.SPRING, HELICAL, COMP	1
12	PAFZZ	11083	6J8696	.SHIM	1
12	PAFZZ	11083	5J6153	.SHIM	4
13	PFFZZ	11083	8J331	.VALVE	1
14	PFFZZ	81349	M83248/2-110	.PACKING, PREFORMED	1
15	PFFZZ	11083	3K360	.PACKING, PREFORMED	1
16	PFFZZ	11083	8J9250	.VALVE, PLUG	1
17	PFOZZ	11083	L1143	BOLT, MACHINE	3
18	PFOZZ	78189	3323-14-01	WASHER, SQUARE CONE	3

END OF FIGURE

1
2 THRU 15

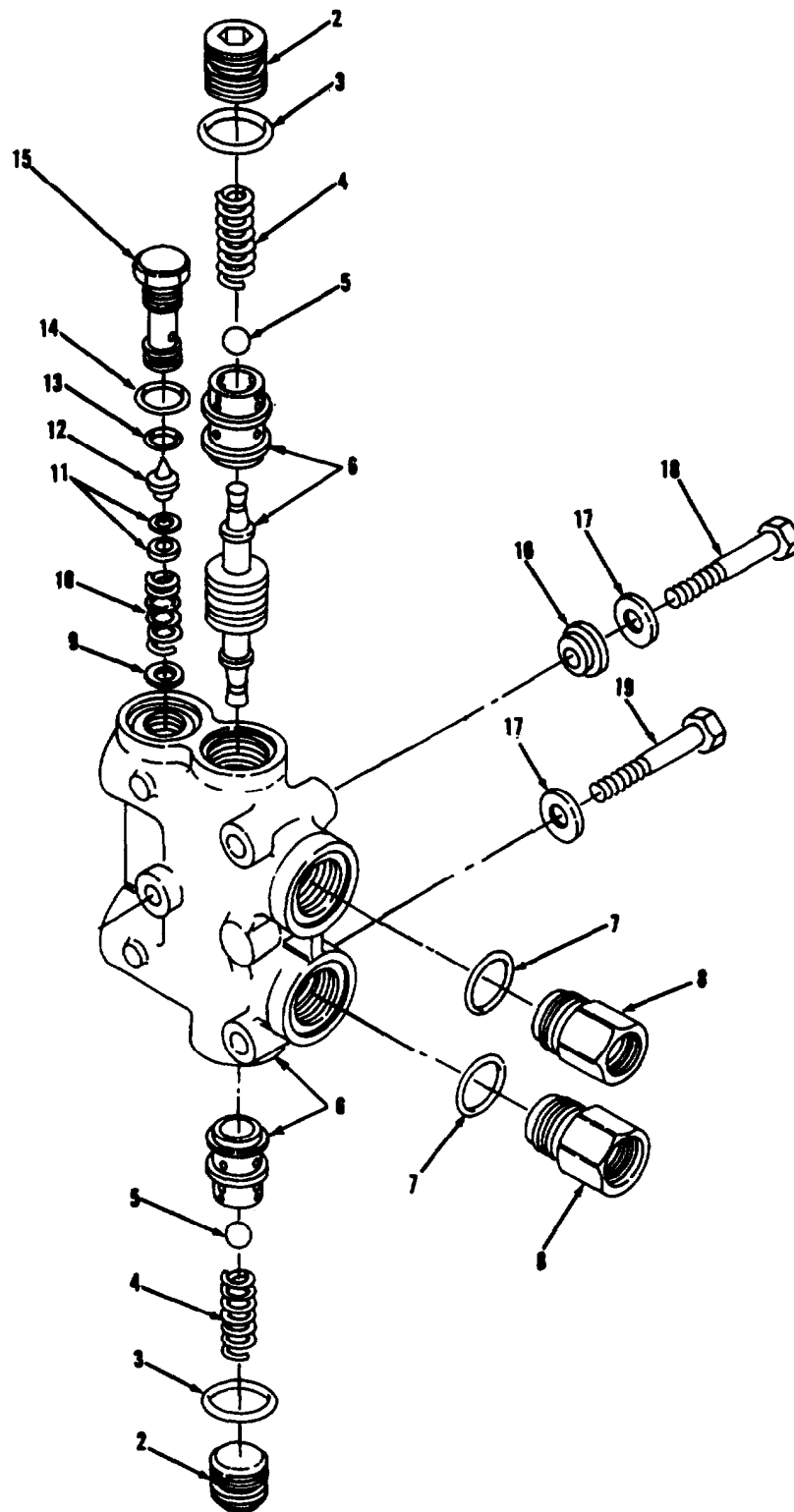

FIGURE 256. POWER BLADE AND BLADE TIP CHECK AND RELIEF VALVE ASSEMBLY AND MOUNTING.

TA707278

SECTION II

TM5-3805-261-24P

(1) ITEM NO	(2) SMR CODE	(3) CAGEC	(4) PART NUMBER	(5) DESCRIPTION AND USABLE ON CODES(UOC)	(6) QTY
				GROUP 2402 MANIFOLD AND/OR CONTROL VALVES	
				FIG. 256 POWER BLADE AND BLADE TIP CHECK AND RELIEF VALVE ASSEMBLY AND MOUNTING	
1	PAOFF	11083	3G5832	VALVE, LINEAR, DIRECT	2
2	PFFZZ	11083	9J0404	.PLUG, MACHINE THREAD	2
3	PAFZZ	81349	M83248/2-118	.PACKING, PREFORMED	2
4	PAFZZ	11083	9J0403	.SPRING, HELICAL COMP	2
5	PAFZZ	11083	9J4871	.BALL	2
6	PFFZZ	11083	9J8274	.BODY ASSEMBLY	1
7	PFFZZ	11083	3D2824	.PACKING, PREFORMED	2
8	PFFZZ	11083	8J5456	.ADAPTER, STRAIGHT, TU	2
9	PFFZZ	43999	2W1-16-15-32	.WASHER, FLAT	4
10	PFFZZ	11083	2J6089	.SPRING, HELICAL, COMP	1
11	PAFZZ	11083	5J6153	.SHIM	4
11	PAFZZ	11083	6J8696	.SHIM	1
12	PFFZZ	11083	8J0331	.VALVE	4
13	PFFZZ	81349	M83248/2-110	.PACKING, PREFORMED	1
14	PFFZZ	11083	3K360	.PACKING, PREFORMED	1
15	PFFZZ	11083	8J9250	.VALVE, PLUG.	1
16	PFOZZ	11083	7K4743	WASHER, RECESSED	4
17	PFOZZ	78189	3320-14-01	WASHER, SQUARE CONE	6
18	PFOZZ	11083	0T0573	CAPSCREW, FUEL PUMP	4
19	PFOZZ	11083	L1143	BOLT, MACHINE	2

END OF FIGURE

1
2 THRU 16

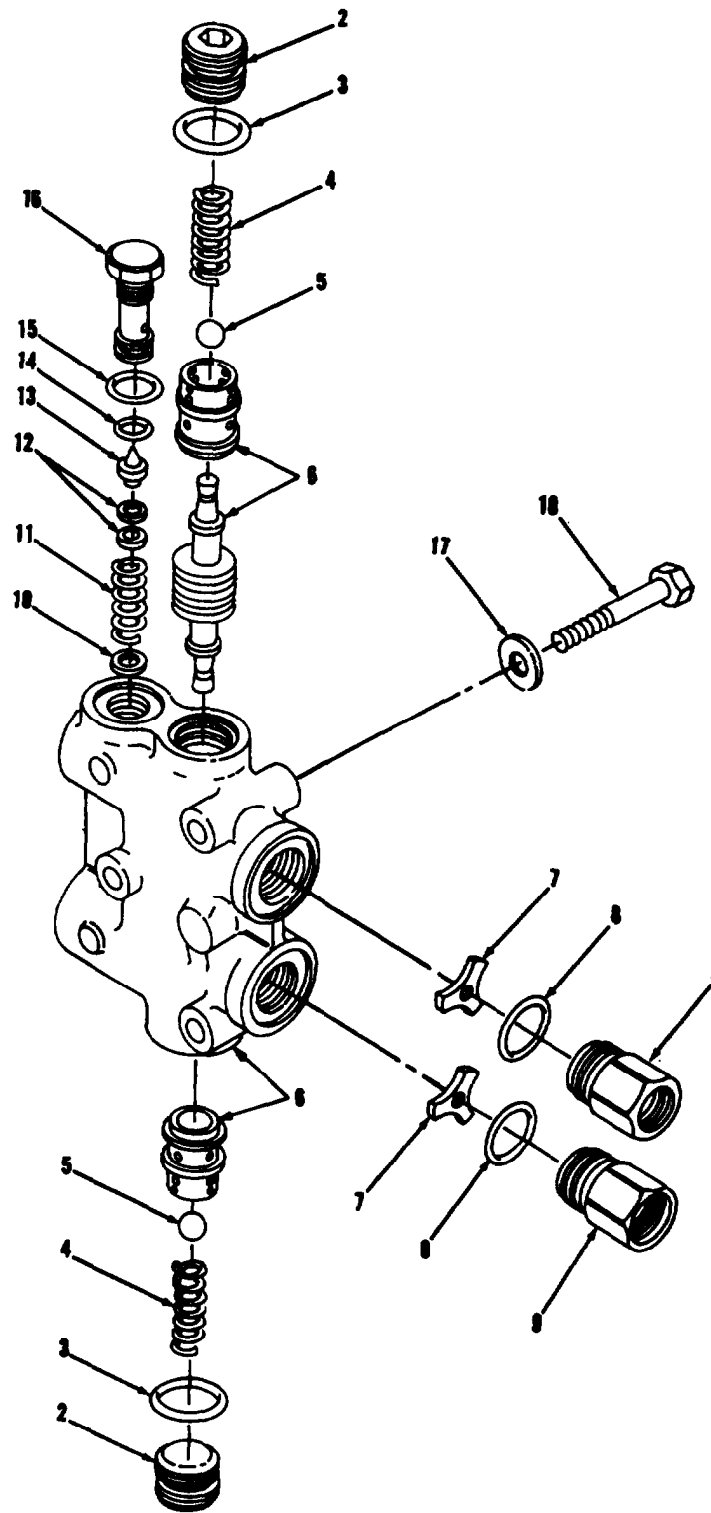

TA707279

FIGURE 257. SCARIFIER CHECK AND RELIEF VALVE ASSEMBLY AND MOUNTING.

SECTION II

TM5-3805-261-24P

(1) ITEM NO	(2) SMR CODE	(3) CAGEC	(4) PART NUMBER	(5) DESCRIPTION AND USABLE ON CODES(UOC)	(6) QTY
				GROUP 2402 MANIFOLD AND/OR CONTROL VALVES	
				FIG. 257 SCARIFIER CHECK AND RELIEF VALVE ASSEMBLY AND MOUNTING	
1	PAOFF	11083	8J5798	VALVE, LINEAR, DIRECT	1
2	PFFZZ	11083	9J0404	.PLUG, MACHINE THREAD	2
3	PAFZZ	81349	M83248/2-118	.PACKING, PREFORMED	2
4	PAFZZ	11083	9J0403	.SPRING, HELICAL COMP	2
5	PAFZZ	11083	9J4871	.BALL	2
6	PFFZZ	11083	9J8274	.BODY ASSEMBLY	1
7	PFFZZ	11083	8J9979	.CHOKE, CHECK VALVE	2
8	PFFZZ	11083	3D2824	.PACKING, PREFORMED	2
9	PFFZZ	11083	8J5456	.ADAPTER, STRAIGHT, TU	2
10	PFFZZ	43999	2W1-16-15-32	.WASHER, FLAT	3
11	PAFZZ	11083	4F7115	.SPRING, HELICAL, COMP	1
12	PAFZZ	11083	6J8696	.SHIM	1
12	PAFZZ	11083	5J6153	.SHIM	4
13	PAFZZ	11083	8J0331	.VALVE	1
14	PFFZZ	81349	M83248/2-110	.PACKING, PREFORMED	1
15	PAFZZ	11083	3K360	.PACKING, PREFORMED	1
16	PFFZZ	11083	8J9250	.VALVE, PLUG	1
17	PFOZZ	78189	3320-14-01	WASHER, SQUARE CONE	3
18	PFOZZ	11083	L1143	BOLT, MACHINE	3

END OF FIGURE

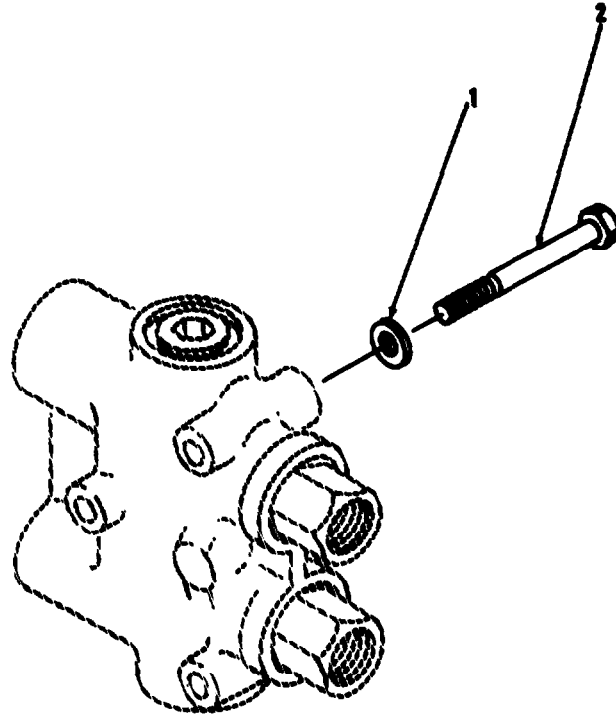

TA707280

FIGURE 258. RIGHT-HAND BLADE LIFT AND ARTICULATION CHECK VALVE MOUNTING.

SECTION II

TM5-3805-261-24P

(1) ITEM NO	(2) SMR CODE	(3) CAGEC	(4) PART NUMBER	(5) DESCRIPTION AND USABLE ON CODES(UOC)	(6) QTY
				GROUP 2402 MANIFOLD AND/OR CONTROL VALVES FIG. 258 RIGHT-HAND BLADE LIFT AND ARTICULATION CHECK VALVE MOUNTING	
1	PFOZZ	78189	3320-14-01	WASHER, SQUARE CONE	6
2	PFOZZ	11083	L1143	BOLT, MACHINE	6

END OF FIGURE

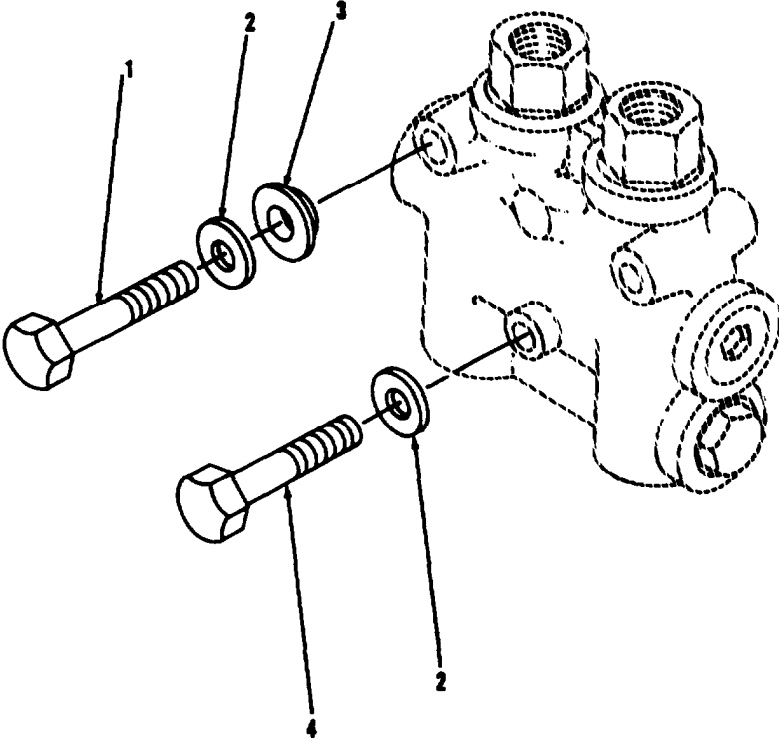

TA707281

FIGURE 259. CENTERSHIFT CHECK VALVE MOUNTING.

SECTION II			TM5-3805-261-24P		
(1)	(2)	(3)	(4)	(5)	(6)
ITEM NO	SMR CODE	CAGEC	PART NUMBER	DESCRIPTION AND USABLE ON CODES (UOC)	QTY
				GROUP 2402 MANIFOLD AND/OR CONTROL VALVES FIG. 259 CENTERSHIFT CHECK VALVE MOUNTING	
1	PFOZZ	11083	0T0573	CAPSCREW, FUEL PUMP	2
2	PFOZZ	78189	3320-14-31	WASHER, SQUARE CONE	3
3	PFOZZ	11083	7K4743	WASHER, RECESSED	2
4	PFOZZ	11083	L1143	BOLT, MACHINE	1

END OF FIGURE

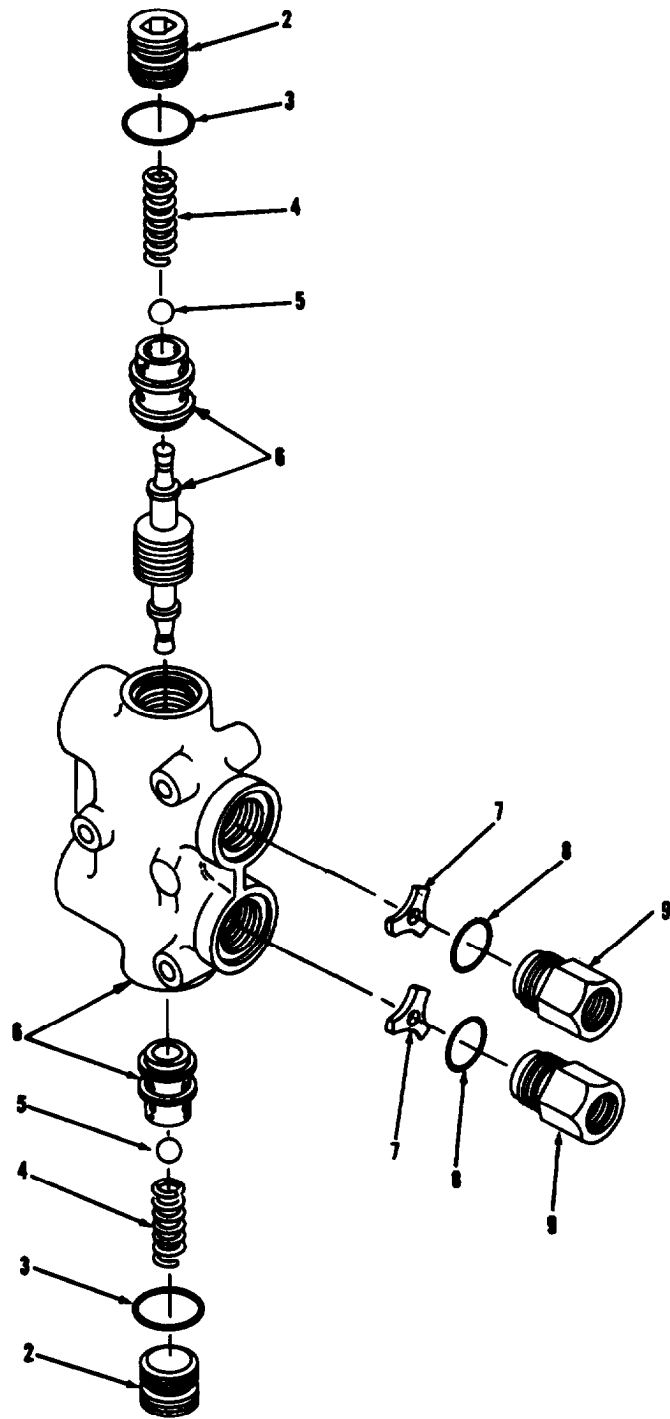
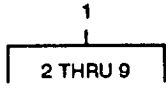

TA707282

FIGURE 260. RIGHT-HAND BLADE LIFT, ARTICULATION, AND CENTERSHIFT CHECK VALVE ASSEMBLY

SECTION II			TM5-3805-261-24P			
(1)	(2)	(3)	(4)	(5)	(6)	
ITEM	SMR		PART			
NO	CODE	CAGEC	NUMBER	DESCRIPTION AND USABLE ON CODES (UOC)	QTY	
				GROUP 2402 MANIFOLD AND/OR CONTROL VALVES		
				FIG. 260 RIGHT-HAND BLADE LIFT, ARTICULATION, AND CENTERSHIFT CHECK VALVE ASSEMBLY		
1	PFOFH	11083	8J9974	VALVE, LINEAR, DIRECT		3
2	PFFZZ	11083	9J0404	. PLUG, MACHINE THREAD		2
3	PAFZZ	81349	M83248/2-118	. PACKING, PREFORMED		2
4	PAFZZ	11083	9J0403	. SPRING, HELICAL COMP		2
5	PAFZZ	11083	9J4871	. BALL		2
6	PFFZZ	11083	9J8253	. BODY ASSEMBLY		1
7	PFFZZ	11083	8J9979	. CHOKE, CHECK VALVE		2
8	PFFZZ	11083	3D2824	. PACKING, PREFORMED		2
9	PAFZZ	11083	8J5456	. ADAPTER, STRAIGHT, TU		2

END OF FIGURE

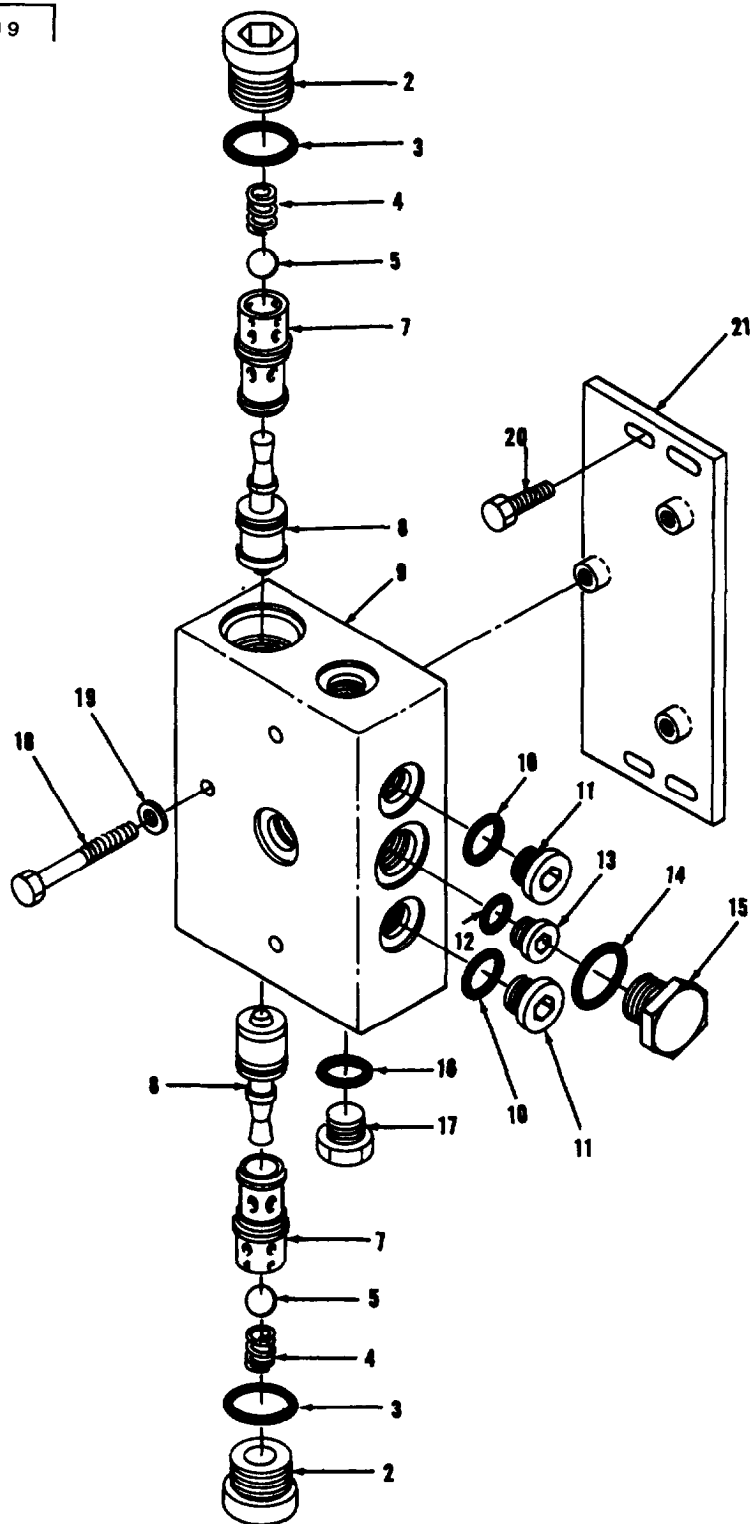
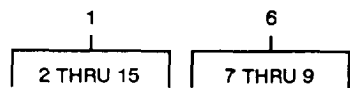

TA707283

FIGURE 261. BLADE FLOAT CHECK VALVE AND MOUNTING.

SECTION II

TM5-3805-261-24P

(1) ITEM NO	(2) SMR CODE	(3) CAGEC	(4) PART NUMBER	(5) DESCRIPTION AND USABLE ON CODES (UOC)	(6) QTY
				GROUP 2402 MANIFOLD AND/OR CONTROL VALVES	
				FIG. 261 BLADE FLOAT CHECK VALVE AND MOUNTING	
1	PFOFF	11083	8J5996	VALVE, LINEAR, DIRECT	2
2	PFFZZ	11083	9J0404	. PLUG, MACHINE THREAD	2
3	PAFZZ	81349	M83248/2-118	. PACKING, PREFORMED	2
4	PFFZZ	11083	9J0403	. SPRING, HELICAL COMP	2
5	PAFZZ	11083	9J4871	. BALL	2
6	XAFZZ	11083	8J5995	. VALVE GROUP	1
7	XBFZZ	11083	9J0405	.. SEAT, VALVE	2
9	XAFZZ	11083	8J8739	.. PISTON	2
9	XAFZZ	11083	3G3091	.. BODY	1
10	PAFZZ	11083	3K360	. PACKING, PREFORMED	2
11	PFFZZ	30780	8HP5N-S	. PLUG, MACHINE THREAD	2
12	PFFZZ	59556	K-500-EN-0431	. SEAL	1
13	PFFZZ	30780	2HP5N-S	. PLUG, MACHINE THREAD	1
14	PFFZZ	81349	M83248/2-910	. PACKING, PREFORMED	1
15	PFFZZ	11083	9S8006	. PLUG	1
16	PAOZZ	11083	3K360	PACKING, PREFORMED	2
17	PFOZZ	11083	9S4185	PLUG, MACHINE THREAD	2
13	PFOZZ	11083	L1143	BOLT, MACHINE	6
19	PFOZZ	78189	3320-14-01	WASHER, SQUARE CONE	6
20	PFOZZ	11083	S1594	BOLT, MACHINE	4
21	PFOZZ	11083	2G7558	PLATE	2

END OF FIGURE

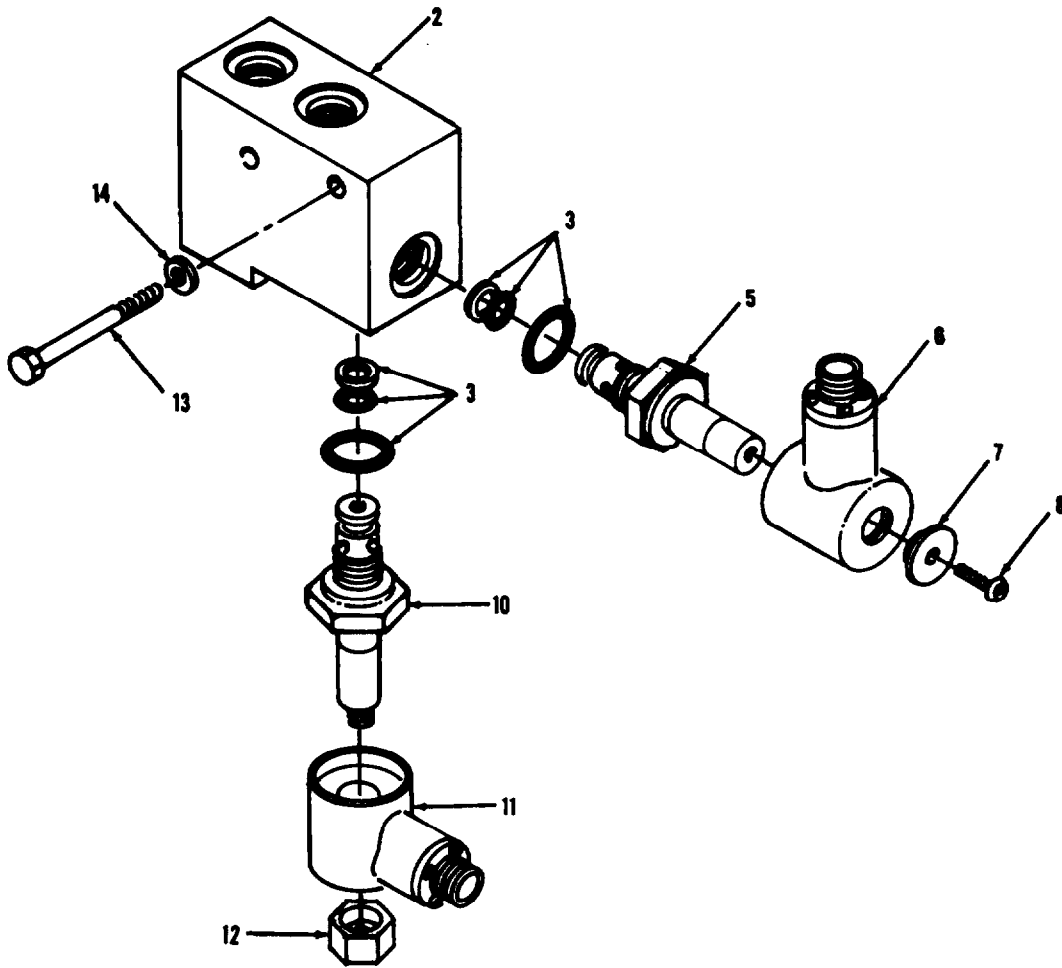
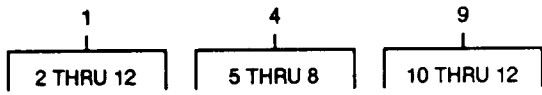

TA707284

FIGURE 262. BLADE FLOAT PILOT VALVE AND MOUNTING.

SECTION II

TM5-3905-261-24P

(1) ITEM NO	(2) SMR CODE	(3) CAGEC CAGEC	(4) PART NUMBER	(5) DESCRIPTION AND USABLE ON CODES(UOC)	(6) QTY
GROUP 2402 MANIFOLD AND/OR CONTROL VALVES					
FIG. 262 BLADE FLOAT PILOT VALVE AND MOUNTING					
1	PFOZZ	11083	9J1299	VALVE ASSEMBLY,PILO	1
2	XAFZZ	96259	983019	.BODY	1
3	PAFZZ	8Z296	934811	.PARTS KIT,SEAL REPL	2
4	PAFZZ	8Z296	7JXP2126-020	.VALVE,SOLENOID	1
5	PAFZZ	8Z296	979301	..CARTRIDGE,VALVE,REG	1
6	PFFZZ	11083	9J3881	..COIL,ELECTRICAL	1
7	PFFZZ	8Z296	A223027	..WASHER,SHOULDERED	1
8	PFFZZ	11083	6D3846	..SCREW,SELF-LOCKING	1
9	PFFZZ	8Z296	7WXP2126-010	.VALVE,SOLENOID	1
10	PFFZZ	8Z296	979304	..CARTRIDGE,VALVE	1
11	PFFZZ	11083	9J3881	..COIL,ELECTRICAL	1
12	PFFZZ	8Z296	262022	..NUT,PLAIN,HEXAGON	1
13	PFOZZ	11083	0S1590	BOLT,MACHINE	2
14	PFOZZ	11083	5M2894	WASHER,FLAT	2

END OF FIGURE

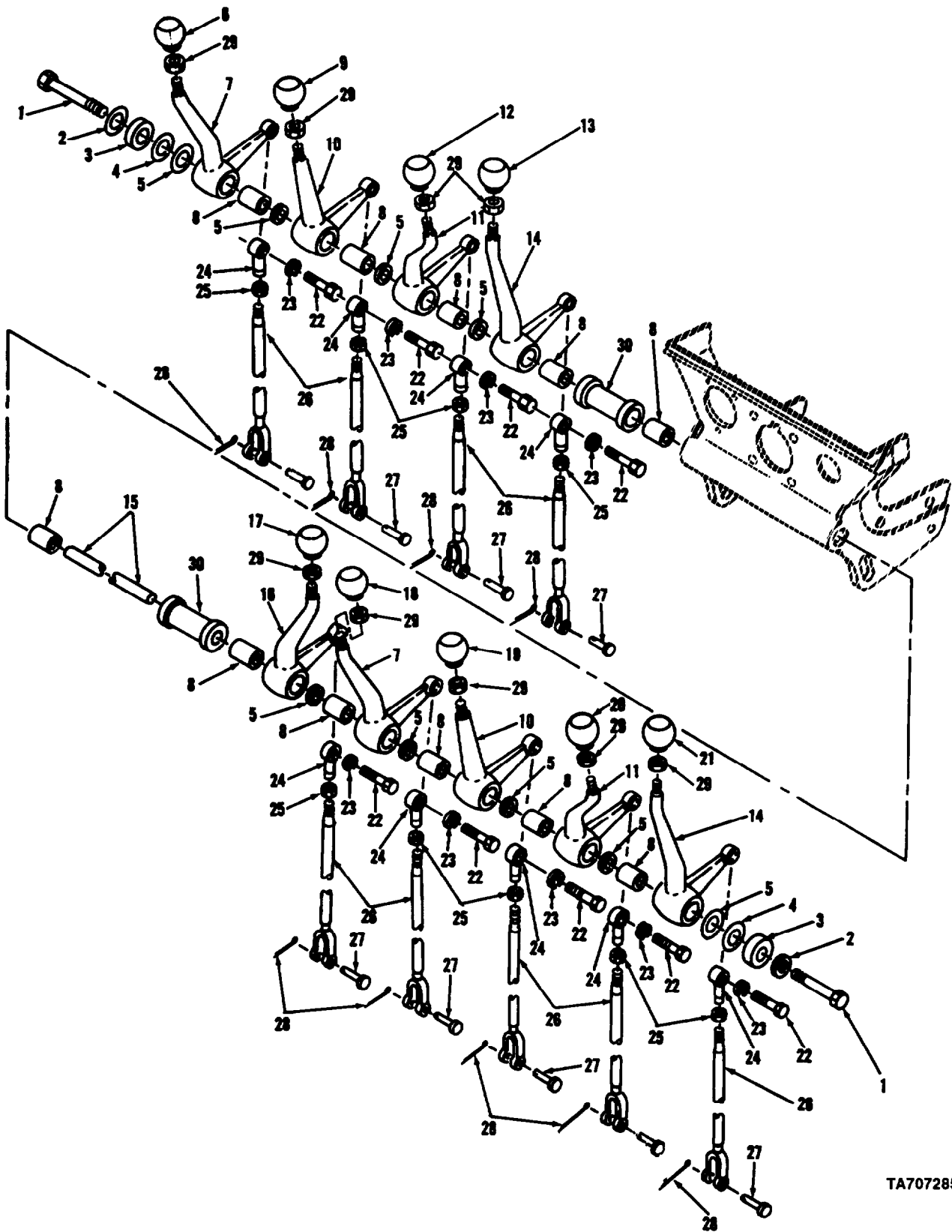

TA707285

FIGURE 263. HYDRAULIC CONTROL LEVERS AND LINKAGE.

SECTION II			TM5-3805-261-24P		
(1)	(2)	(3)	(4)	(5)	(6)
ITEM NO	SMR CODE	CAGEC	PART NUMBER	DESCRIPTION AND USABLE ON CODES (UOC)	QTY
				GROUP 2403 HYDRAULIC CONTROL AND/OR MANUAL CONTROLS	
				FIG. 263 HYDRAULIC CONTROL LEVERS AND LINKAGE	
1	PFOZZ	11083	0S1591	SCREW	2
2	PFOZZ	96906	MS27183-14	WASHER, FLAT	2
3	PFOZZ	11083	8D5639	WASHER, RECESSED	2
4	PAOZZ	11083	8D5636	SHIM	4
4	PAOZZ	11083	8D5637	SHIM	4
5	PAOZZ	11083	8D5641	BEARING	9
4	PFOZZ	11083	2G6757	KNOB	1
7	PFOZZ	11083	8D5634	LEVER, MANUAL CONTRO	2
8	PAOZZ	11083	8D5640	BEARING	11
9	PFOZZ	11083	2G6749	KNOB	1
10	PFOZZ	11083	8D5633	LEVER, MANUAL CONTRO	2
11	PFOZZ	11083	8D5632	LEVER, MANUAL CONTRO	2
12	PFOZZ	11083	2G6751	KNOB	1
13	PFOZZ	11083	2G6747	KNOB	1
14	PFOZZ	11083	8D5635	LEVER, MANUAL CONTRO	2
15	PFOZZ	11083	9D2804AND8W0454	SHAFT	1
16	PFOZZ	11083	8D5631	LEVER, MANUAL CONTRO	1
17	PFOZZ	11083	2G6752	KNOB	1
18	PFOZZ	11083	2G6755	KNOB	1
19	PFOZZ	11083	2G6756	KNOB	1
20	PFOZZ	11083	2G6748	KNOB	1
21	PFOZZ	11083	2G6753	KNOB	1
22	PFOZZ	80204	B1821BH031C088N	BOLT, MACHINE	9
23	PFOZZ	96906	MS35333-41	WASHER, LOCK	9
24	PFOZZ	73134	HF5CEI	BEARING, PLAIN, ROD E	9
25	PFOZZ	11083	4L6498	NUT, PLAIN, HEXAGON	9
26	PFOZZ	11083	6G6513	CLEVIS, ROD END	9
27	PFOZZ	11083	4J5325	PIN, STRAIGHT, HEADED	7
25	PFOZZ	96906	MS24665-281	PIN, COTTER	9
29	PFOZZ	11083	6L1962	NUT	9
30	PAOZZ	11083	6G4936	SPACER, SLEEVE	2

END OF FIGURE

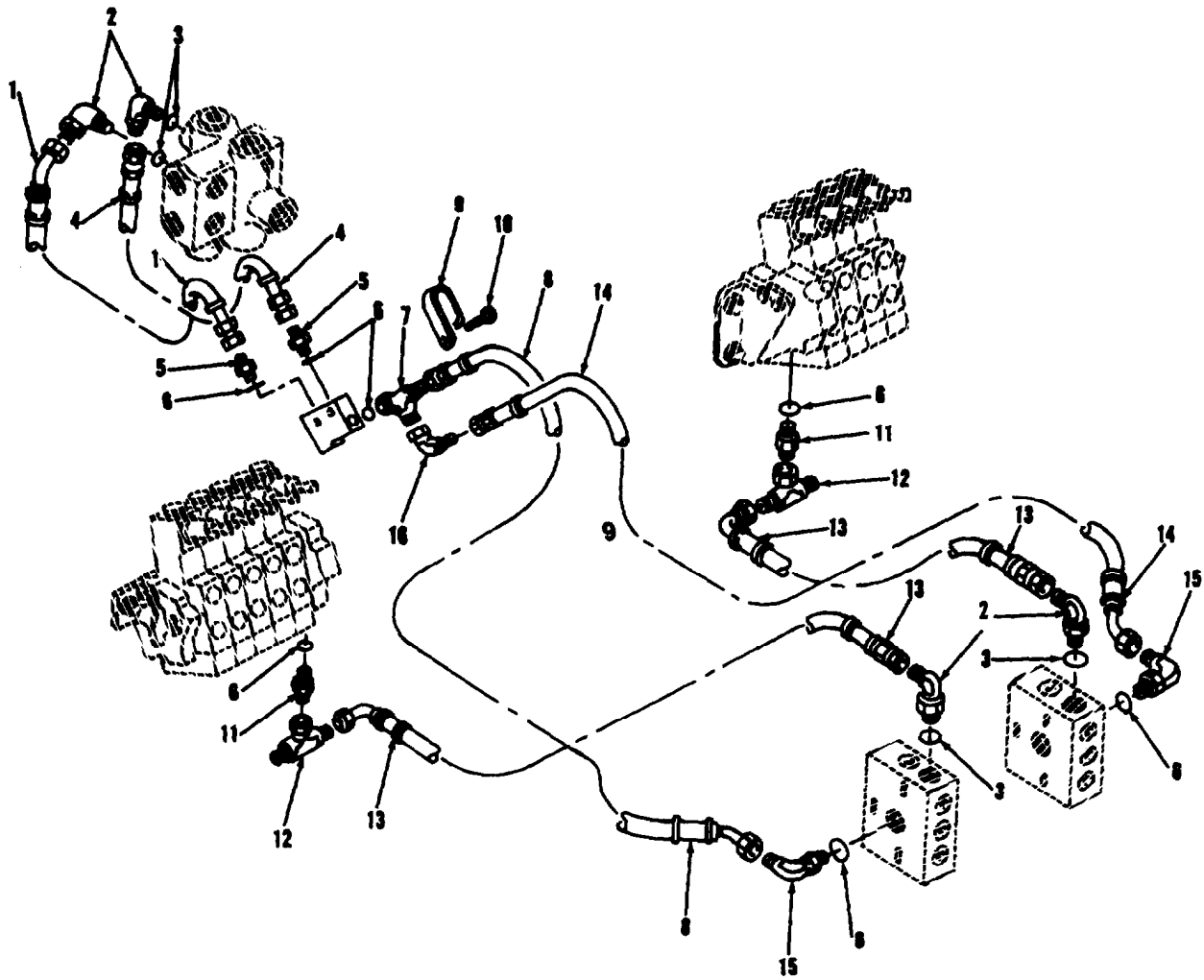

TA707286

FIGURE 264. BLADE FLOAT HYDRAULIC LINES AND FITTINGS.

SECTION II

TM5-3805-261-24P

(1) ITEM NO	(2) SMR CODE	(3) CAGEC	(4) PART NUMBER	(5) DESCRIPTION AND USABLE ON CODES (UOC)	(6) QTY
				GROUP 2406 STRAINERS, FILTERS, LINES, AND FITTINGS, ETC. FIG. 264 BLADE FLOAT HYDRAULIC LINES AND FITTINGS	
1	PAOZZ	11083	9D6227	HOSE ASSEMBLY, NONME	1
2	PAOZZ	11083	054362	ELBOW, TUBE TO BOSS	4
3	PAOZZ	11083	3K360	PACKING, PREFORMED	4
4	PAOZZ	11083	9D5972	HOSE ASSEMBLY, NONME	1
5	PAOZZ	96906	MS51525A6	ADAPTER, STRAIGHT, TU	2
6	PAOZZ	25184	906-737-70	PACKING, PREFORMED	7
7	PFOZZ	11083	6M6853	TEE, TUBE TO BOSS	1
8	PAOZZ	11083	2G7549	HOSE ASSEMBLY, NONME	1
9	PFOZZ	11083	6D4247	CLAMP, LOOP	3
10	PFOZZ	11083	S1594	BOLT, MACHINE	1
11	PFOZZ	11083	307936	CONNECTOR	2
12	PFOZZ	11083	530700	TEE, TUBE	2
13	PAOZZ	11083	2G7548	HOSE ASSEMBLY, NONME	2
14	PAOZZ	11083	2G7551	HOSE ASSEMBLY, NONME	1
15	PAOZZ	96906	MS51527A6	ELBOW, TUBE TO BOSS	2
16	PAOZZ	11083	6K9194	ELBOW, TUBE	1

END OF FIGURE

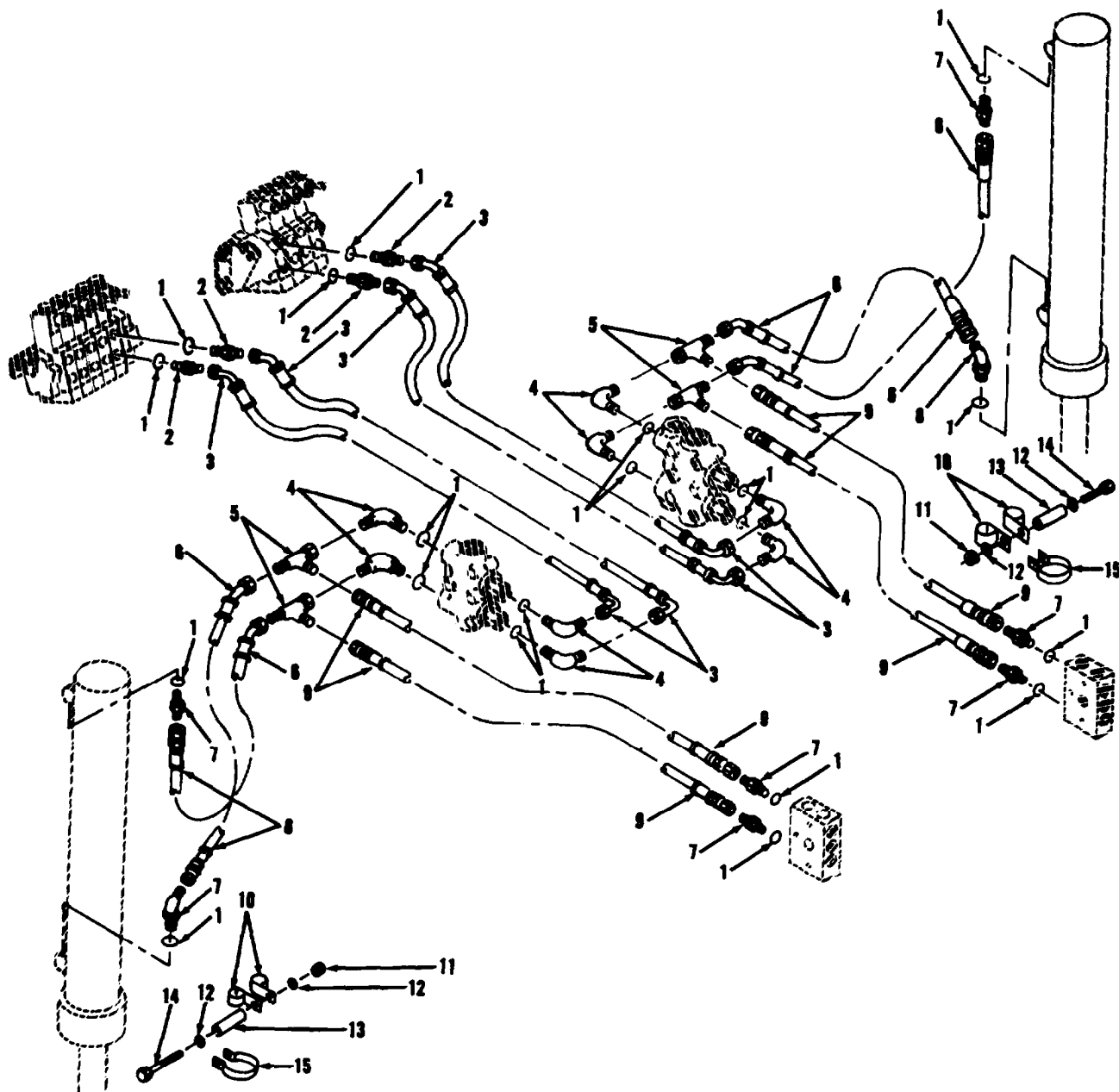

TA707287

FIGURE 265. BLADE LIFT HYDRAULIC LINES AND FITTINGS.

SECTION II

TM5-3805-261-24P

(1) ITEM NO	(2) SMR CODE	(3) CAGEC	(4) PART NUMBER	(5) DESCRIPTION AND USABLE ON CODES (UOC)	(6) QTY
GROUP 2406 STRAINERS, FILTERS, LINES, AND FITTINGS, ETC. FIG. 265 BLADE LIFT HYDRAULIC LINES AND FITTINGS					
1	PFOZZ	11083	3K360	PACKING, PREFORMED	20
2	PFOZZ	11083	8D9088	REDUCER, PIPE	4
3	PFOZZ	11083	9D5984	HOSE ASSEMBLY, NONME	4
4	PFOZZ	11083	54362	ELBOW, TUBE TO BOSS	8
5	PFOZZ	11083	619258	TEE, PIPE TO TUBE	4
6	PFOZZ	11083	2G9989	HOSE ASSEMBLY, NONME	4
7	PFOZZ	96906	MS51525A6-8	ADAPTER, STRAIGHT, TU	6
8	PAOZZ	30780	6-8V5BX-S	ELBOW, TUBE TO BOSS	2
9	PAOZZ	11083	2G7552	HOSE ASSEMBLY, NONME	4
10	PFOZZ	11083	1S994	CLAMP, LOOP	4
11	PFOZZ	11083	1D4717	NUT, HEXAGON	2
12	PFOZZ	96906	MS27183-14	WASHER, FLAT	4
13	PAOZZ	11083	3H3244	BUSHING, SLEEVE	2
14	PFOZZ	11083	2H9889	SCREW, CAP, HEXAGON H	2
15	PFOZZ	11083	2G5494	CLAMP, LOOP	2

END OF FIGURE

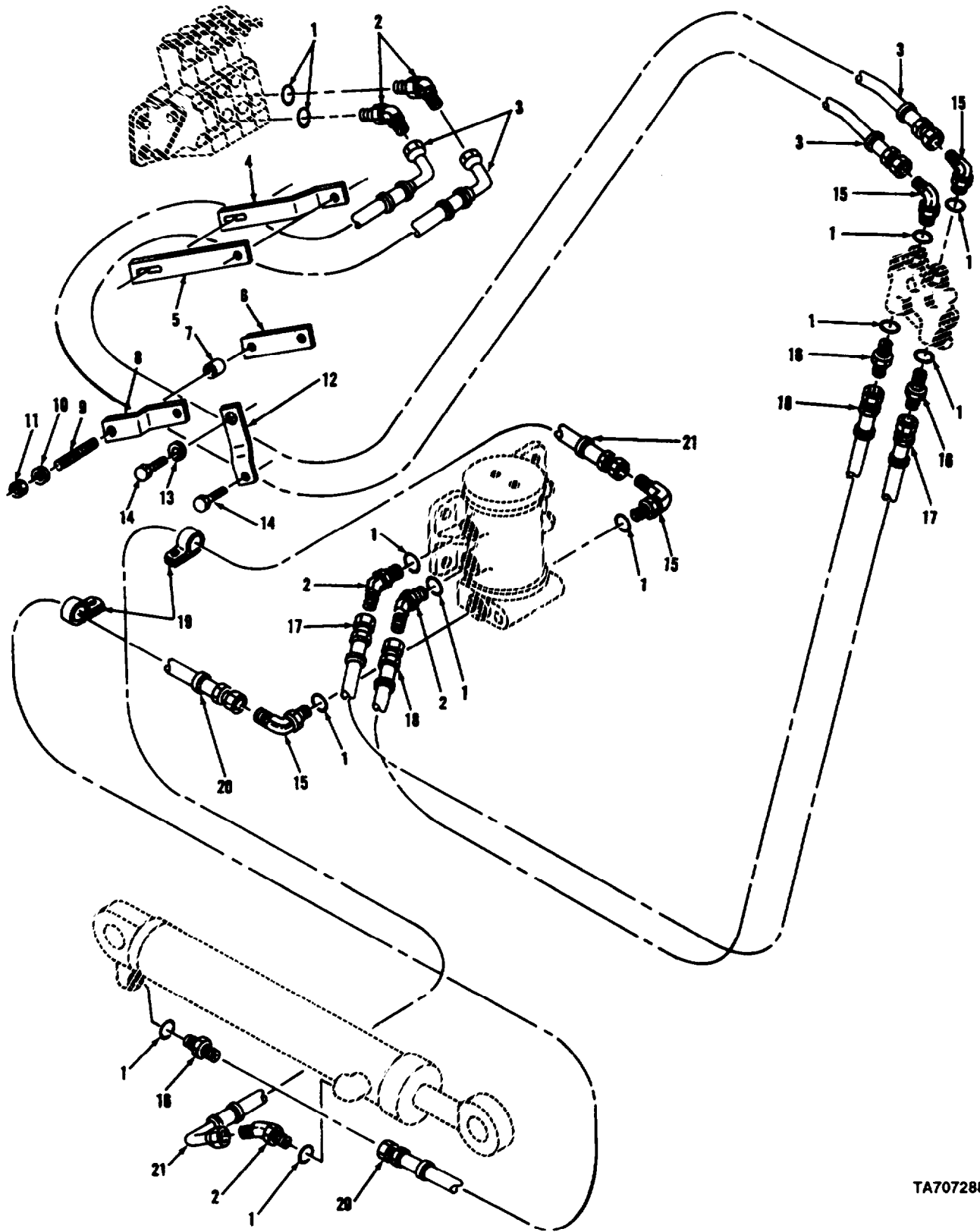
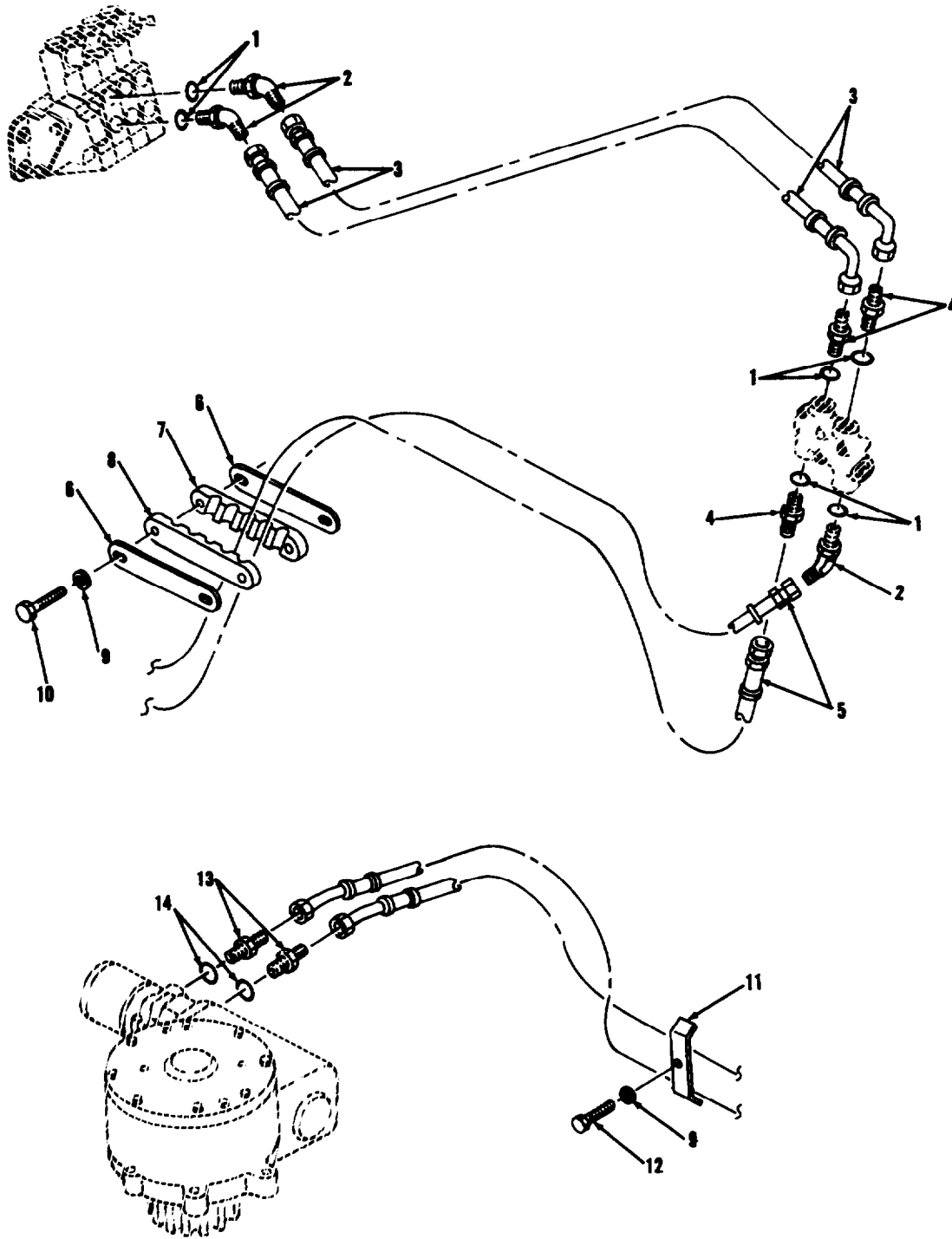

FIGURE 266. BLADE TIP HYDRAULIC LINES AND FITTINGS.

SECTION II			TM5-3805-261-24P		(5)	(6)
(1)	(2)	(3)	(4)			
ITEM	SMR		PART			
NO	CODE	CAGEC	NUMBER	DESCRIPTION AND USABLE ON CODES (UOC)	QTY	
				GROUP 2406 STRAINERS, FILTERS, LINES, AND FITTINGS, ETC. FIG. 266 BLADE TIP HYDRAULIC LINES AND FITTINGS		
1	PFOZZ	11083	3K360	PACKING,PREFORMED		12
2	PAOZZ	30780	6-8V5BX-S	ELBOW,TUBE TO BOSS		5
3	PFOZZ	11083	5T2461	HOSE ASSY,NONME		2
4	PAOZZ	11083	6G1716	BRACKET,DOUBLE ANGL		1
5	PFOZZ	11383	9D1209	PLATE,MENDING		1
6	PAOZZ	11083	6D3386	SPACER,PLATE		1
7	PAOZZ	11083	9D953	SPACER,SLEEVE		1
8	PAOZZ	11083	6G1715	STRAP,RETAINING		1
9	PFOZZ	11083	2M1755	STUD,PLAIN		1
10	PFOZZ	78189	3320-14-01	WASHER,SQUARE CONE		1
11	PFOZZ	11083	1D4717	NUT,HEXAGON		1
12	PAOZZ	11083	6G1714	BRACKET,DOUBLE ANGL		1
13	PFOZZ	19207	7709604	WASHER,FLAT		1
14	PFOZZ	11083	6K4936	BOLT,SELF-LOCKING		2
15	PFOZZ	11083	54362	ELBOW,TUBE TO BOSS		4
16	PFOZZ	96906	MS51525A6-8	ADAPTER,STRAIGHT,TU		3
17	PFOZZ	11083	2G2558	HOSE ASSEMBLY,NONME		1
18	PFOZZ	11083	2G3791	HOSE ASSEMBLY,NONME		1
19	PFOZZ	11083	1S994	CLAMP,LOOP		2
20	PFOZZ	11083	9D6048	HOSE ASSEMBLY,NONME		1
21	PFOZZ	11083	9D5970	HOSE ASSEMBLY,NONME		1

END OF FIGURE



TA707289

FIGURE 267. CIRCLE DRIVE HYDRAULIC LINES AND FITTINGS.

SECTION II			TM5-3805-261-24P			
(1)	(2)	(3)	(4)	(5)	(6)	
ITEM	SMR		PART			
NO	CODE	CAGEC	NUMBER	DESCRIPTION AND USABLE ON CODES (UOC)	QTY	
				GROUP 2406 STRAINERS, FILTERS, LINES, AND FITTING, ETC. FIG. 267 CIRCLE DRIVE HYDRAULIC LINES AND FITTINGS		
1	PFFZZ	11083	3K360	PACKING, PREFORMED	6	
2	PAFZZ	30780	6-8V5BX-S	ELBOW, TUBE TO BOSS	3	
3	PAFZZ	11083	9D5964	HOSE ASSEMBLY, NONME	2	
4	PFFZZ	96906	MS51525A6-8	ADAPTER, STRAIGHT, TU	3	
5	PAOZZ	11083	2G3788	HOSE ASSEMBLY, NONME	2	
6	PFFZZ	11083	2G2623	PLATE, ANCHOR	2	
7	PFFZZ	11083	2G2562	STRAP, RETAINING	1	
8	PFFZZ	11083	2G2563	CLAMP, BLOCK, SECTION	1	
9	PFOZZ	78189	3320-14-01	WASHER, SQUARE CONE	4	
10	PFOZZ	11083	L1143	BOLT, MACHINE	2	
11	PAFZZ	11083	5D4988	STRAP, RETAINING	2	
12	PFFZZ	11083	L1351	BOLT, MACHINE	2	
13	PFFZZ	11083	309194	CONNECTOR	2	
14	PFFZZ	81349	M83248/2-910	PACKING, PREFORMED	2	

END OF FIGURE

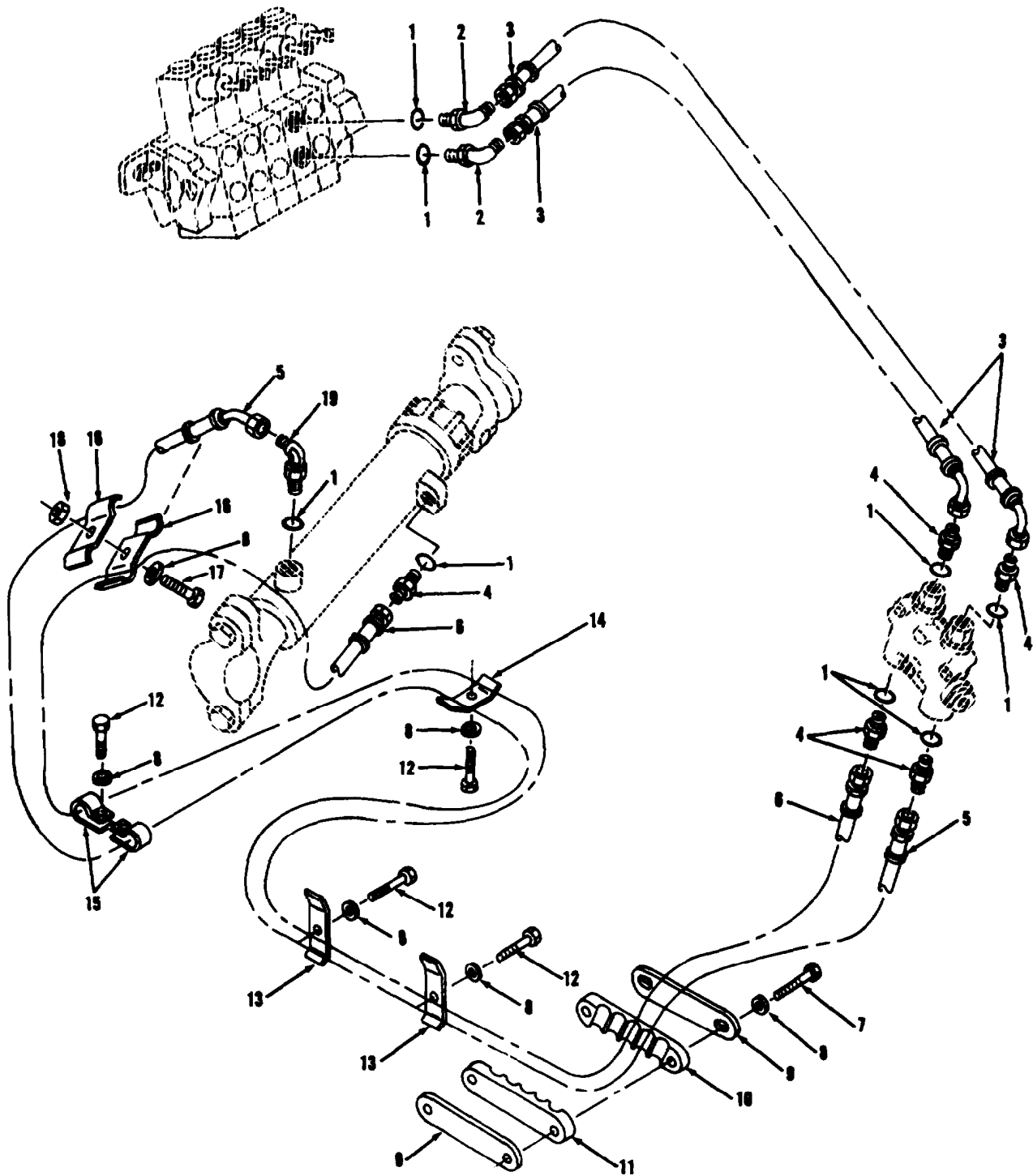

TA707290

FIGURE 268. CENTERSHIFT HYDRAULIC LINES AND FITTINGS.

SECTION II			TM5-3805-261-24P			
(1)	(2)	(3)	(4)	(5)	(6)	
ITEM NO	SMR CODE	CAGEC	PART NUMBER	DESCRIPTION AND USABLE ON CODES (UOC)	QTY	
				GROUP 2406 STRAINERS, FILTERS, LINES, AND FITTINGS, ETC. FIG. 268 CENTERSHIFT HYDRAULIC LINES AND FITTINGS		
1	PFOZZ	11083	3K360	PACKING, PREFORMED	8	
2	PAOZZ	30780	6-8V5BX-S	ELBOW, TUBE TO BOSS	2	
3	PAOZZ	11083	9D5960	HOSE ASSEMBLY, NONME	2	
4	PFOZZ	96906	MS51525A6-8	ADAPTER, STRAIGHT, TU	5	
5	PAOZZ	11083	2G2553	HOSE ASSY	1	
6	PAOZZ	11083	2G2559	HOSE ASSEMBLY, NONME	1	
7	PFOZZ	11083	L1143	BOLT, MACHINE	2	
8	PFOZZ	78189	3320-14-01	WASHER, SQUARE CONE	1	
9	PFOZZ	11083	2G2623	PLATE, ANCHOR	2	
10	PFOZZ	11083	2G2562	STRAP, RETAINING	1	
11	PFOZZ	11083	2G2563	CLAMP, BLOCK, SECTION	1	
12	PFOZZ	11083	L1351	BOLT, MACHINE	4	
13	PAOZZ	11083	5D4988	STRAP, RETAINING	2	
14	PFOZZ	11083	4J5468	STRAP, RETAINING	1	
15	PFOZZ	11083	1S994	CLAMP, LOOP	2	
16	PAOZZ	11083	4H9454	STRAP, RETAINING	2	
17	PFOZZ	11083	S1594	BOLT, MACHINE	1	
13	PFOZZ	11083	1D4717	NUT, HEXAGON	1	
19	PFOZZ	11083	54362	ELBOW, TUBE TO BOSS	1	

END OF FIGURE

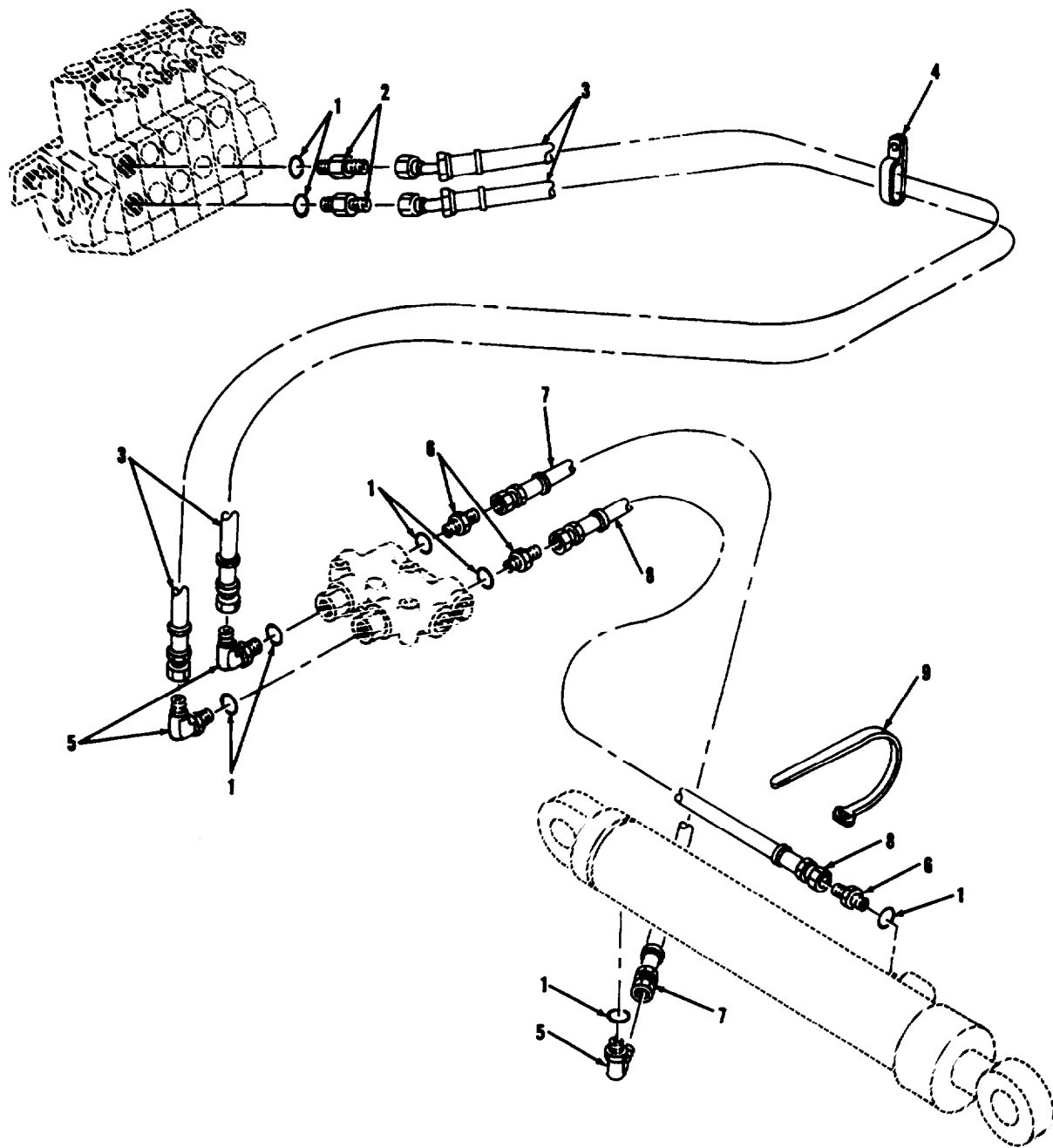

TA707291

FIGURE 269. SCARIFIER HYDRAULIC LINES AND FITTINGS.

SECTION II			TM5-3805-261-24P			
(1)	(2)	(3)	(4)	(5)	(6)	
ITEM	SMR		PART			
NO	CODE	CAGEC	NUMBER	DESCRIPTION AND USABLE ON CODES (UOC)	QTY	
				GROUP 2406 STRAINERS, FILTERS, LINES, AND FITTINGS, ETC. FIG, 269 SCARIFIER HYDRAULIC LINES AND FITTINGS		
1	PAOZZ	11083	3K360	PACKING, PREFORMED	8	
2	PAOZZ	11083	8D9088	REDUCER, PIPE	2	
3	PAOZZ	11083	2G8255	HOSE ASSEMBLY, NONME	1	
4	PFOZZ	11083	6D4247	CLAMP, LOOP	1	
5	PAOZZ	11083	054362	ELBOW, TUBE TO BOSS	3	
5	PAOZZ	96906	MS51525A6-8	ADAPTER, STRAIGHT, TU	3	
7	PAOZZ	11083	2G6532	HOSE ASSEMBLY, NONME	1	
8	PAOZZ	11083	9D5973	HOSE ASSEMBLY, NONME	1	
9	PAOZZ	11083	7K1181	STRAP	1	

END OF FIGURE

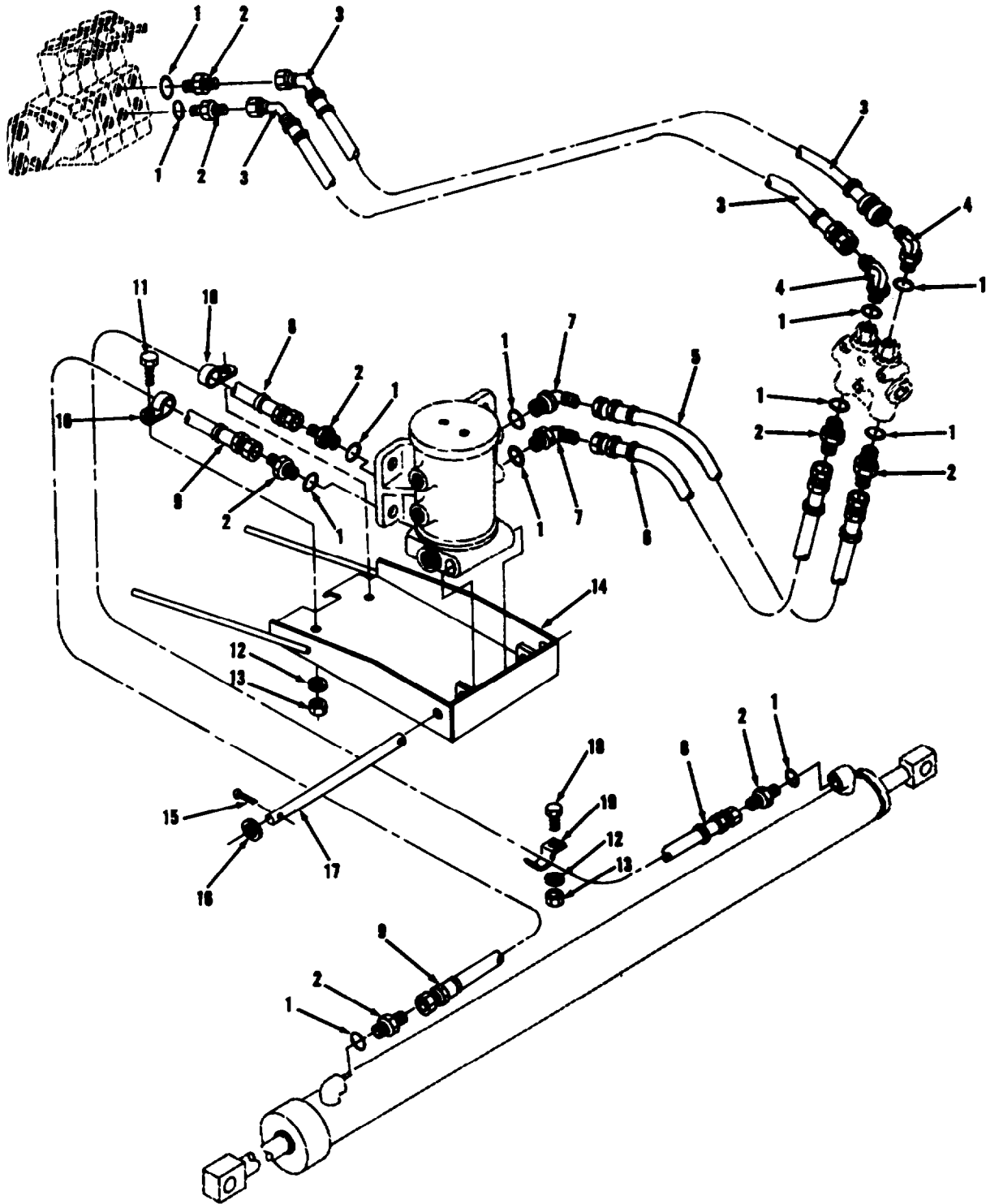

TA707292

FIGURE 270. POWER BLADE HYDRAULIC LINES AND FITTINGS.

SECTION II			TM5-3805-261-24P		(6)
(1)	(2)	(3)	(4)	(5)	(6)
ITEM	SMR		PART		
NO	CODE	CAGEC	NUMBER	DESCRIPTION AND USABLE ON CODES (UOC)	QTY
				GROUP 2406 STRAINERS, FILTERS, LINES, AND FITTINGS, ETC. FIG. 270 POWER BLADE HYDRAULIC LINES AND FITTINGS	
1	PAOZZ	11083	3K360	PACKING, PREFORMED	12
2	PAOZZ	96906	MS51525A6-8	ADAPTER, STRAIGHT, TU	8
3	PAOZZ	11083	9D5982	HOSE ASSEMBLY, NONME	2
4	PAOZZ	11083	054362	ELBOW, TUBE TO BOSS	2
5	PAOZZ	11083	2G2558	HOSE ASSEMBLY, NONME	1
6	PAOZZ	11083	2G3791	HOSE ASSEMBLY, NONME	1
7	PAOZZ	30780	6-8V5BX-S	ELBOW, TUBE TO BOSS	2
8	PAOZZ	11083	9D6068	HOSE ASSEMBLY, NONME	1
9	PAOZZ	11083	9D5980	HOSE ASSEMBLY, NONME	1
10	PFOZZ	11083	1S0994	CLAMP, LOOP	2
11	PFOZZ	11083	1A2029	BOLT, MACHINE	2
12	PFOZZ	78189	3320-14-01	WASHER, SQUARE CONE	6
13	PFOZZ	11083	1D4717	NUT, HEXAGON	4
14	PFOZZ	11083	6G1917	GUIDE ASSEMBLY, HOSE	1
15	PFOZZ	96906	MS24665-419	PIN, COTTER	2
16	PFOZZ	11083	4B4280	WASHER, FLAT	2
17	PFOZZ	11083	6G2231	ROD, STRAIGHT, HEADLE	1
13	PFOZZ	11083	S1594	BOLT, MACHINE	2
19	PFOZZ	11083	3K8320	STRAP, RETAINING	2

EN) OF FIGURE

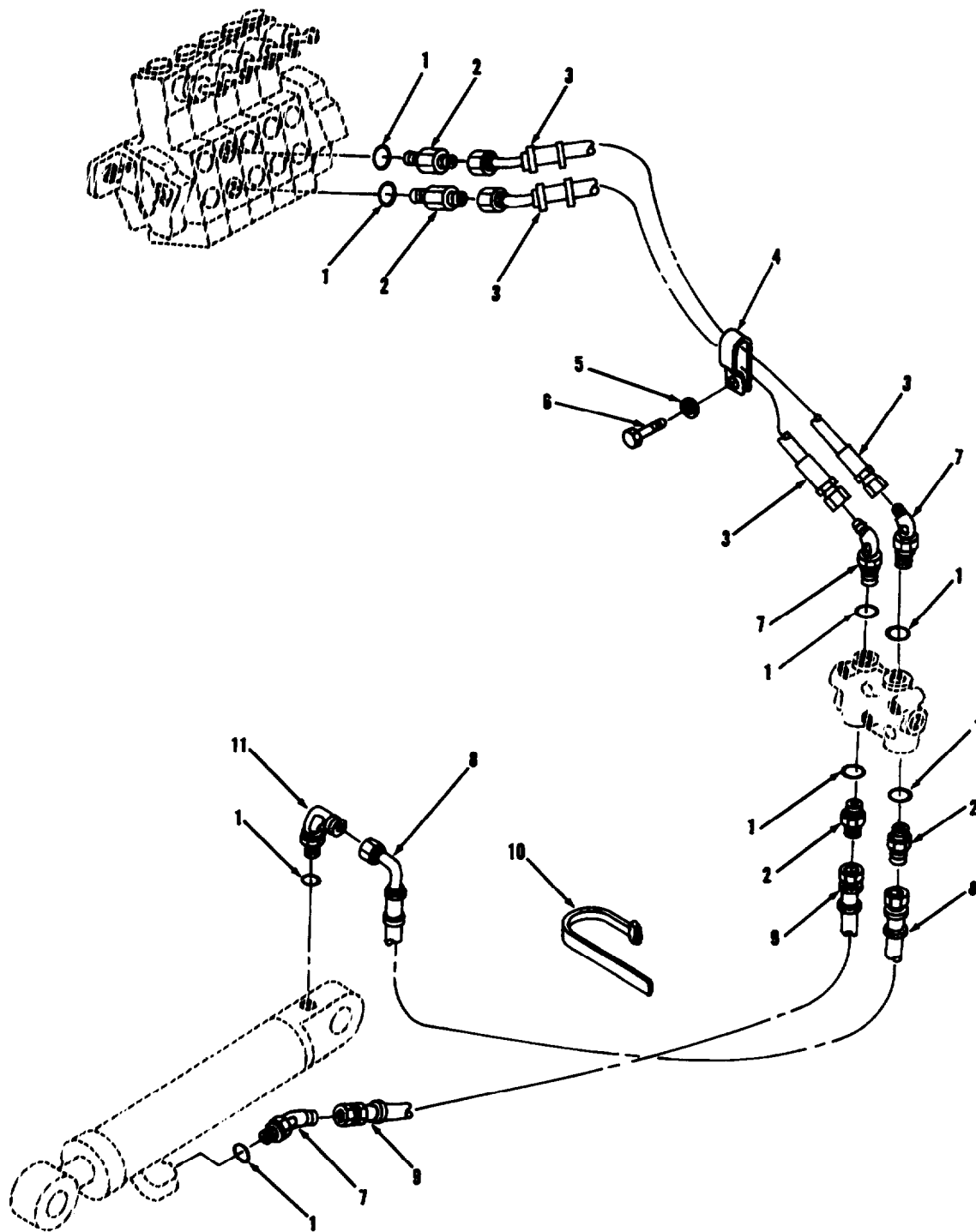

TA707293

FIGURE 271. LEANING WHEEL HYDRAULIC LINES AND FITTINGS.

SECTION II			TM5-3805-261-24P			
(1)	(2)	(3)	(4)	(5)	(6)	
ITEM	SMR		PART			
NO	CODE	CAGEC	NUMBER	DESCRIPTION AND USABLE ON CODES (UOC)	QTY	
				GROUP 2406 STRAINERS, FILTERS, LINES, AND FITTINGS, ETC. FIG. 271 LEANING WHEEL HYDRAULIC LINES AND FITTINGS		
1	PFOZZ	11083	3K360	PACKING, PREFORMED	8	
2	PFOZZ	96906	MS51525A6-8	ADAPTER, STRAIGHT, TU	4	
3	PAOZZ	11083	9D8488	HOSE ASSEMBLY, NONME	2	
4	PFOZZ	11083	6D4247	CLAMP, LOOP	1	
5	PFOZZ	78189	3320-14-01	WASHER, SQUARE CONE	1	
6	PFOZZ	11083	6K4936	BOLT, SELF-LOCKING	1	
7	PAOZZ	30780	6-8V5BX-S	ELBOW, TUBE TO BOSS	3	
8	PAOZZ	11083	9D5970	HOSE ASSEMBLY, NONME	1	
9	PAOZZ	11083	9D5857	HOSE ASSEMBLY, NONME	1	
10	PAOZZ	11083	3S2093	STRAP	1	
11	PFOZZ	11083	54362	ELBOW, TUBE TO BOSS	1	

END OF FIGURE

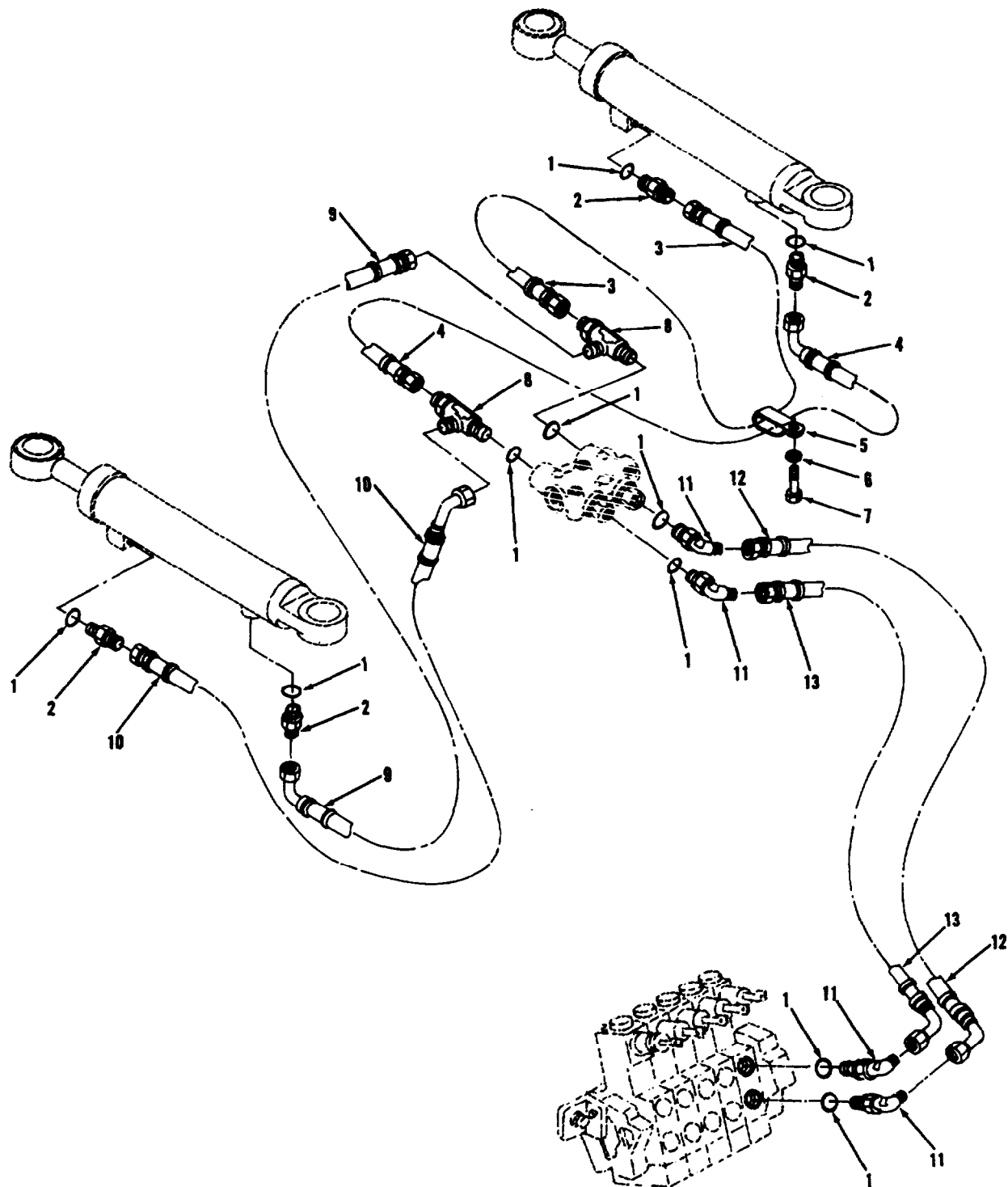

TA707294

FIGURE 272. ARTICULATION HYDRAULIC LINES AND FITTINGS.

SECTION II			TM5-3805-261-24P			
(1)	(2)	(3)	(4)	(5)	(6)	
ITEM	SMR		PART			
NO	CODE	CAGEC	NUMBER	DESCRIPTION AND USABLE ON CODES (UOC)	QTY	
				GROUP 2406 STRAINERS, FILTERS, LINES, AND FITTINGS, ETC. FIG. 272 ARTICULATION HYDRAULIC LINES AND FITTINGS		
1	PAOZZ	11083	3K360	PACKING, PREFORMED	10	
2	PAOZZ	46717	AC-1-310	ADAPTER, STRAIGHT, TU	4	
3	PAOZZ	11083	5T5225	HOSE ASSEMBLY, NONME	1	
4	PAOZZ	11083	5T7694	HOSE ASSEMBLY, NONME	1	
5	PFOZZ	11083	6D4247	CLAMP, LOOP	1	
6	PFOZZ	78189	3320-14-01	WASHER, SQUARE CONE	1	
7	PFOZZ	80204	B1821BH038C063N	SCREW, CAP, HEXAGON H	1	
8	PAOZZ	96906	MS51530B8	TEE, TUBE TO BOSS	2	
9	PAOZZ	11083	5T7299	HOSE ASSEMBLY, NONME	1	
10	PAOZZ	11083	5T7298	HOSE ASSEMBLY, NONME	4	
11	PAOZZ	30780	6-8V5BX-S	ELBOW, TUBE TO BOSS	4	
12	PAOZZ	11083	5T7693	HOSE ASSEMBLY, NONME	1	
13	PAOZZ	11083	5T7692	HOSE ASSEMBLY, NONME	1	

END OF FIGURE

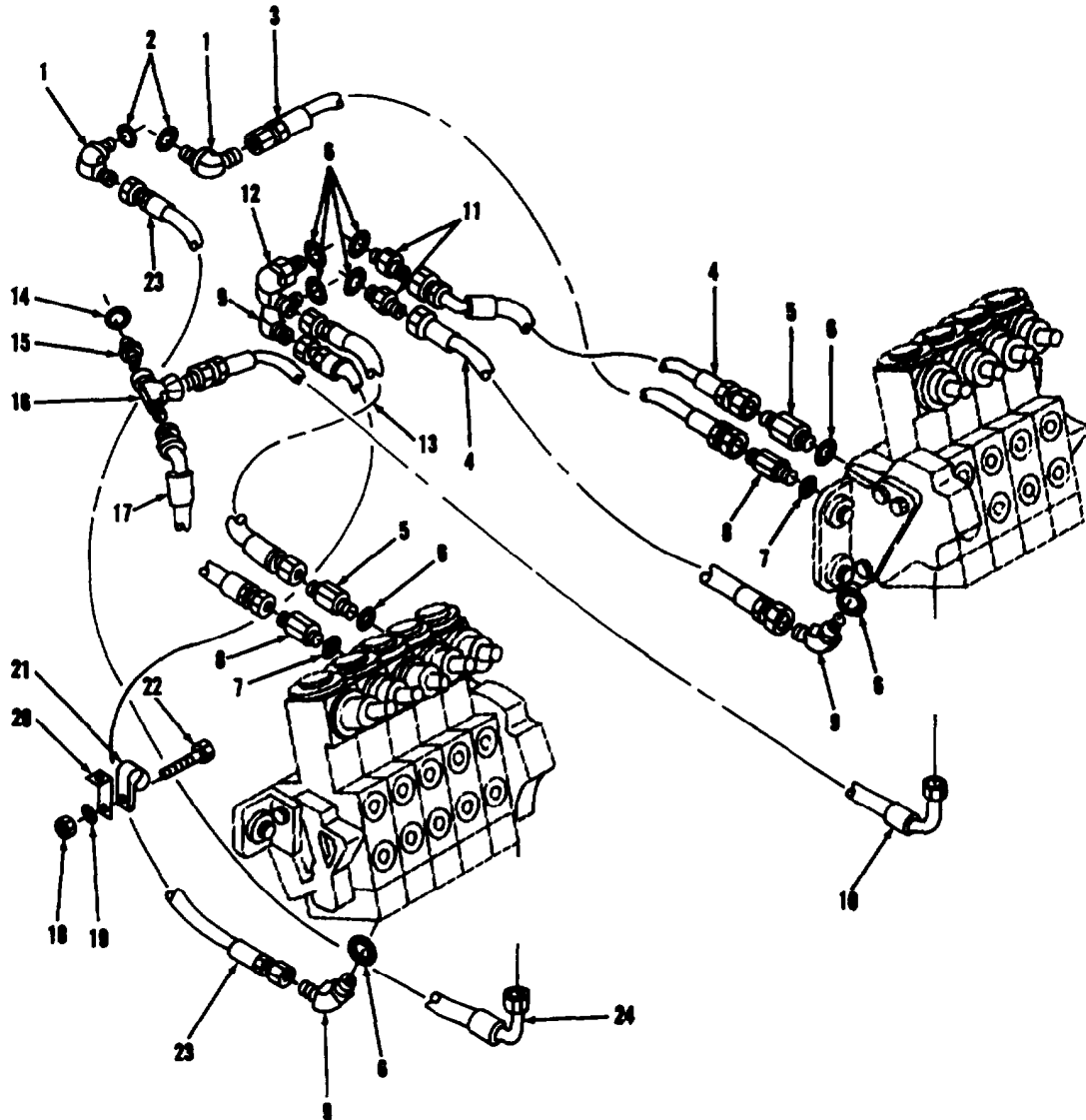

TA707295

FIGURE 273. LEFT-HAND AND RIGHT-HAND CONTROL VALVE LINES AND FITTINGS.

SECTION II

TM5-3805-261-24P

(1) ITEM NO	(2) SMR CODE	(3) CAGEC	(4) PART NUMBER	(5) DESCRIPTION AND USABLE ON CODES (UOC)	(6) QTY
GROUP 2406 STRAINERS, FILTERS, LINES, AND FITTINGS, ETC. FIG. 273 LEFT-HAND AND RIGHT-HAND CONTROL VALVE LINES AND FITTINGS					
1	PFOZZ	11083	54362	ELBOW, TUBE TO BOSS	2
2	PFOZZ	11083	3K360	PACKING, PREFORMED	2
3	PAOZZ	11083	9D5904	HOSE ASSEMBLY, NONME	1
4	PAOZZ	11083	9D8557	HOSE ASSEMBLY, NONME	2
5	PFOZZ	13174	848-FSO-12X12	ADAPTER, STRAIGHT, TU	2
4	PFOZZ	11083	3D2824	PACKING, PREFORMED	8
7	PAOZZ	25184	906-737-70	PACKING, PREFORMED	2
8	PFOZZ	11083	307936	CONNECTOR	2
9	PFDZZ	11083	3R2753	ELBOW, TUBE TO BOSS	3
10	PAOZZ	11083	6G8012	HOSE ASSEMBLY, NONME	1
11	PFOZZ	19204	8442255	ADAPTER, STRAIGHT, TU	2
12	PFOZZ	11083	307950	ELBOW, TUBE TO BOSS	1
13	PFOZZ	11083	6G1693	HOSE ASSEMBLY, NONME	1
14	PFOZZ	11083	3J7354	PACKING, PREFORMED	1
15	PFOZZ	22031	6400-6-4	ADAPTER, STRAIGHT, TU	1
16	PAOZZ	96906	MS51523A6	TEE, TUBE	1
17	PAOZZ	11083	9D5992	HOSE ASSEMBLY, NONME	1
13	PFOZZ	11083	9S8752	NUT, PLAIN, HEXAGON	2
19	PFOZZ	78189	3320-14-01	WASHER, SQUARE CONE	2
20	PFOZZ	11083	9L1566	SUPPORT	1
21	PFOZZ	75272	COV-2113	CLAMP, LOOP	1
22	PFOZZ	11083	S1594	BOLT, MACHINE	2
23	PFOZZ	11083	6G1694	HOSE ASSEMBLY, NONME	1
24	PAOZZ	11083	9D5903	HOSE ASSEMBLY, NONME	1

END OF FIGURE

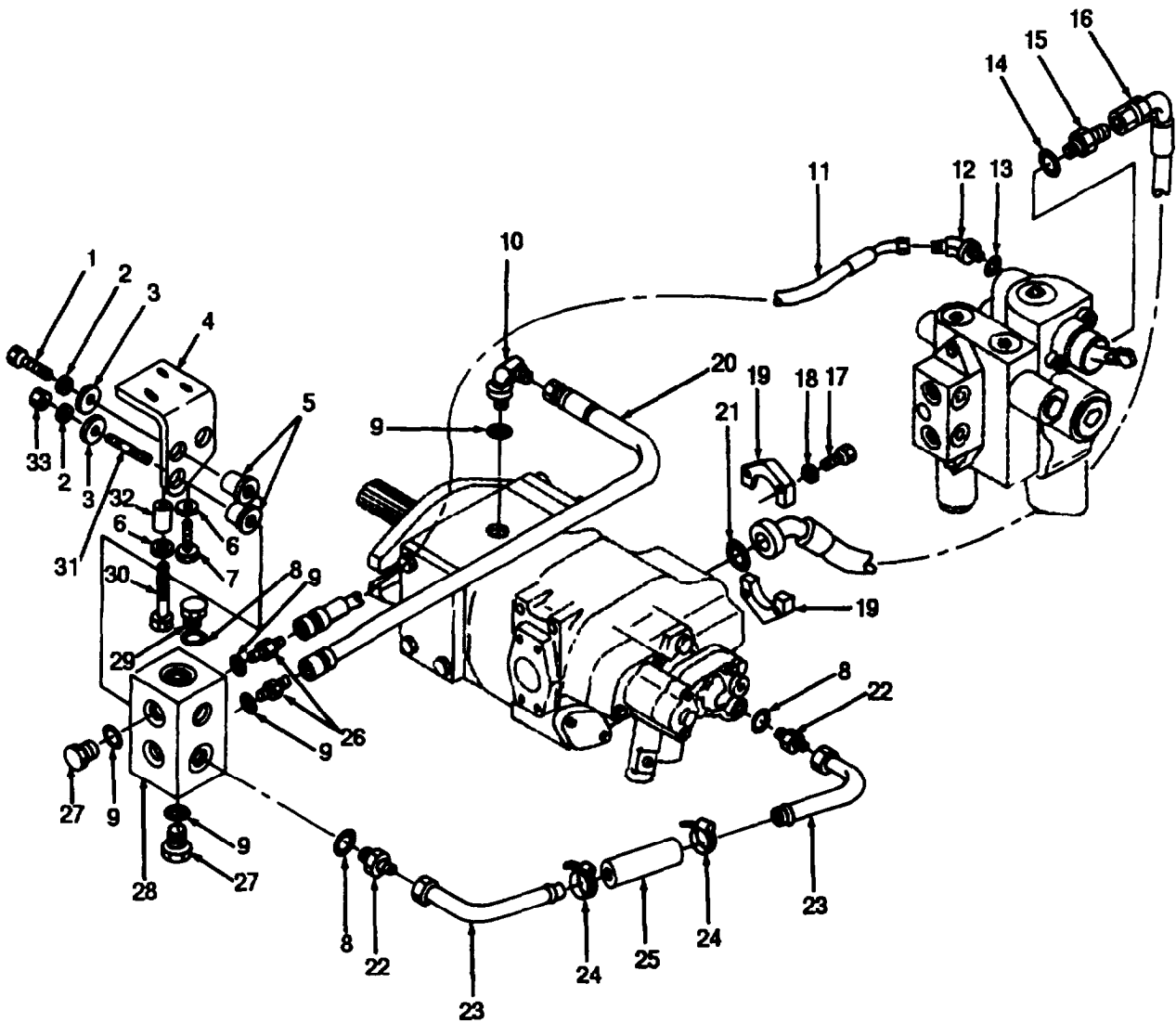

TA707296

FIGURE 274. JUNCTION BLOCK LINES AND FITTINGS.

SECTION II

TM5-3805-261-24P

(1) ITEM NO	(2) SMR CODE	(3) CAGEC	(4) PART NUMBER	(5) DESCRIPTION AND USABLE ON CODES (UOC)	(6) QTY
GROUP 2406 STRAINERS, FILTERS, LINES, AND FITTINGS, ETC. FIG. 274 JUNCTION BLOCK LINES AND FITTINGS					
1	PFOZZ	11083	3B1915	BOLT	5
2	PFOZZ	11083	5M2894	WASHER, FLAT	2
3	PAOZZ	11083	0L1319	WASHER, FLAT	3
4	PFOZZ	11083	8D6811	BRACKET, ANGLE	1
5	PAOZZ	11083	1P7115	GROMMET ASSY	3
6	PFOZZ	78189	3320-14-01	WASHER, SQUARE CON	1
7	PFOZZ	11083	S1594	BOLT, MACHINE	1
8	PFOZZ	11083	3D2824	PACKING, PREFORMED	3
9	PFOZZ	11083	3K360	PACKING, PREFORMED	5
10	PFOZZ	11083	54362	ELBOW, TUBE TO BOSS	1
11	PAOZZ	11083	9D5992	HOSE ASSEMBLY, NONME	1
12	PFOZZ	78640	307942	ELBOW, TUBE TO BOSS	1
13	PAOZZ	25184	906-737-70	PACKING, PREFORMED	1
14	PAOZZ	11083	7M8485	SEAL, ADAPTER, MOTOR	1
15	PFOZZ	11083	307935	CONNECTOR	1
16	PAOZZ	11083	9D5994	HOSE ASSEMBLY, NONME	1
17	PFOZZ	80204	B1821BH044C150N	SCREW, CAP, HEXAGON H	4
15	PFOZZ	80378	CVC754-664S30	WASHER, FLAT	4
19	PFOZZ	11083	1P4578	FLANGE, HALF	2
20	PFOZZ	11083	9D5988	HOSE ASSEMBLY, NONME	1
21	PFOZZ	11083	4F7952	PACKING, PREFORMED	1
22	PFOZZ	19204	8442255	ADAPTER, STRAIGHT, TU	2
23	PFOZZ	11083	8D407	TUBE ASSEMBLY	2
24	PFOZZ	89346	261498R91	CLAMP, HOSE	2
25	PAOZZ	11083	7K4975	HOSE, PREFORMED	1
25	PFOZZ	96906	MS51525A6-8	ADAPTER, STRAIGHT, TU	2
27	PFOZZ	11083	9S4185	PLUG, MACHINE THREAD	2
23	PFOZZ	11083	9D6669	BLOCK JUNCTION	1
29	PFOZZ	11083	9S8008	PLUG	1
30	PFOZZ	11083	0S1590	BOLT, MACHINE	1
31	PFOZZ	11083	2M1755	STUD, PLAIN	1
32	PAOZZ	11083	6G2263	SPACER, SLEEVE	1
33	PFOZZ	11083	9S8752	NUT, PLAIN, HEXAGON	1

END OF FIGURE

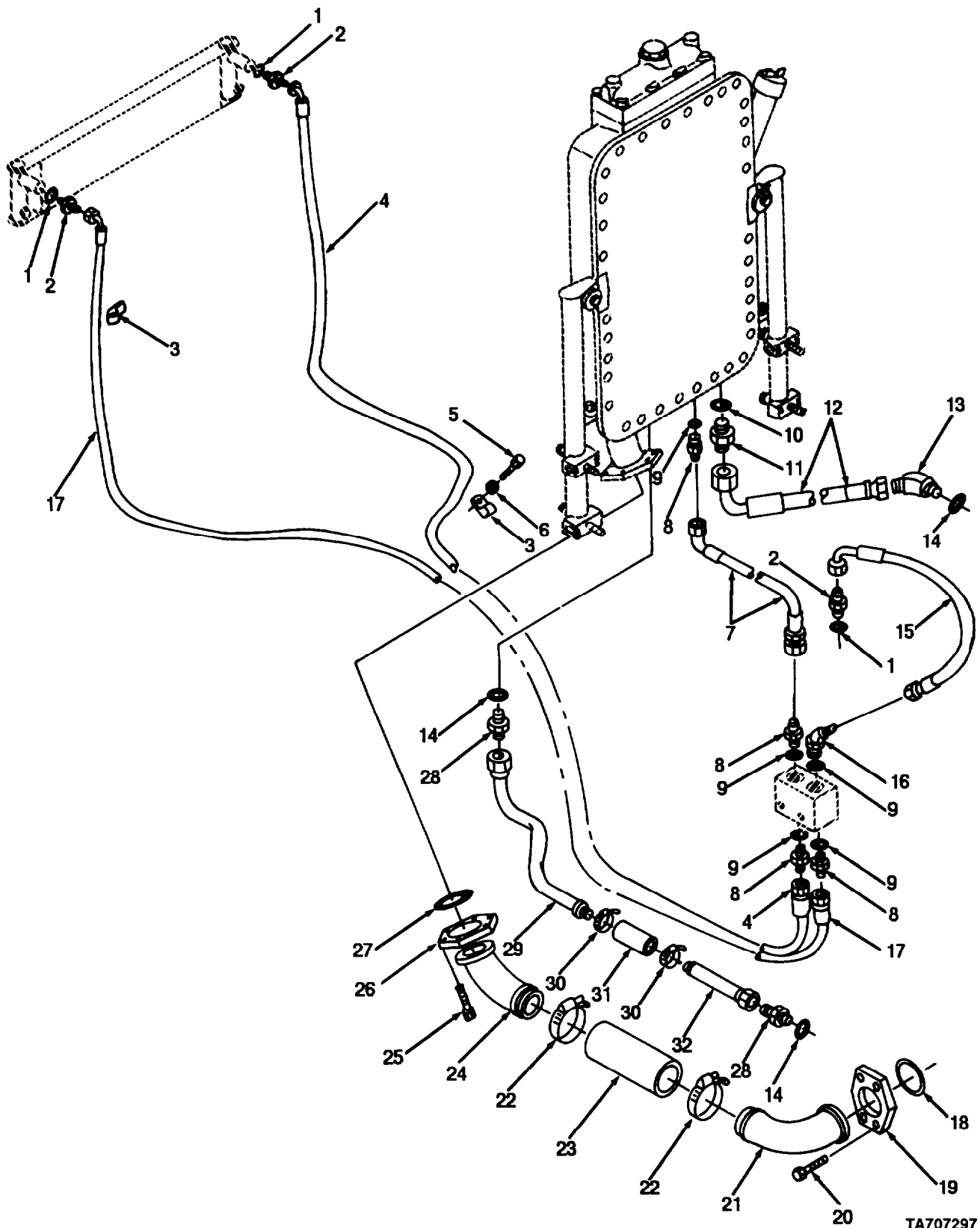

TA707297

FIGURE 275. HYDRAULIC TANK LINES AND FITTINGS.

SECTION II

TM5-3805-261-24P

(1) ITEM NO	(2) SMR CODE	(3) CAGEC	(4) PART NUMBER	(5) DESCRIPTION AND USABLE ON CODES (UOC)	(6) QTY
GROUP 2406 STRAINERS, FILTERS, LINES, AND FITTINGS, ETC. FIG. 275 HYDRAULIC TANK LINES AND FITTINGS					
1	PFOZZ	81349	M83248/2-910	PACKING, PREFORMED	3
2	PFOZZ	96906	MS51525A8-10	ADAPTER, STRAIGHT, TU	3
3	PFOZZ	11083	1S0994	CLAMP, LOOP	9
4	PAOZZ	11083	5T7206	HOSE ASSEMBLY, NONME	1
5	PFOZZ	80234	B1821BH038C063N	SCREW, CAP, HEXAGON H	9
6	PFOZZ	11083	5M2894	WASHER, FLAT	9
7	PAOZZ	11083	9D5911	HOSE ASSEMBLY, NONME	1
8	PFOZZ	46717	AC-1-310	ADAPTER, STRAIGHT, TU	4
9	PFOZZ	11083	3K360	PACKING, PREFORMED	5
10	PFOZZ	11083	2S4078	PACKING, PREFORMED	1
11	PAOZZ	96906	MS51525A16-20	ADAPTER, STRAIGHT, TU	1
12	PAOZZ	11083	9D5993	HOSE ASSEMBLY, NONME	1
13	PFOZZ	96906	MS51528A16	ELBOW, TUBE TO BOSS	1
14	PAOZZ	11083	7M8485	SEAL, ADAPTER, MOTOR	3
15	PAOZZ	11083	9D6274	HOSE ASSEMBLY, NONME	1
16	PFOZZ	11083	307943	ELBOW, TUBE	1
17	PAOZZ	11083	5T7205	HOSE ASSEMBLY, NONME	1
18	PFOZZ	11083	8F6711	PACKING, PREFORMED	1
19	PFOZZ	11083	5P5059	FLANGE, PIPE	1
20	PFOZZ	11083	0S1585	BOLT, MACHINE	4
21	PFOZZ	73842	321FB90	ELBOW, FLANGE TO HOS	1
22	PFOZZ	66295	UT362	CLAMP, HOSE	2
23	PFOZZ	11083	9H903	HOSE, NONMETALLIC	1
24	PFOZZ	11083	8D8866	TUBE ASSEMBLY, METAL	1
25	PFOZZ	11083	S1587	BOLT, MACHINE	4
26	PFOZZ	11083	5P5061	SEAT, HELICAL COMPRE	1
27	PFOZZ	11083	5H8848	PACKING, PREFORMED	1
28	PFOZZ	11083	307935	CONNECTOR	2
29	PFOZZ	11083	8D6775	TUBE ASSEMBLY, METAL	1
30	PFOZZ	89346	261498R91	CLAMP, HOSE	2
31	PAOZZ	11083	7K4975	HOSE, PREFORMED	1
32	PFOZZ	11083	8D6774	TUBE ASSEMBLY	1

END OF FIGURE

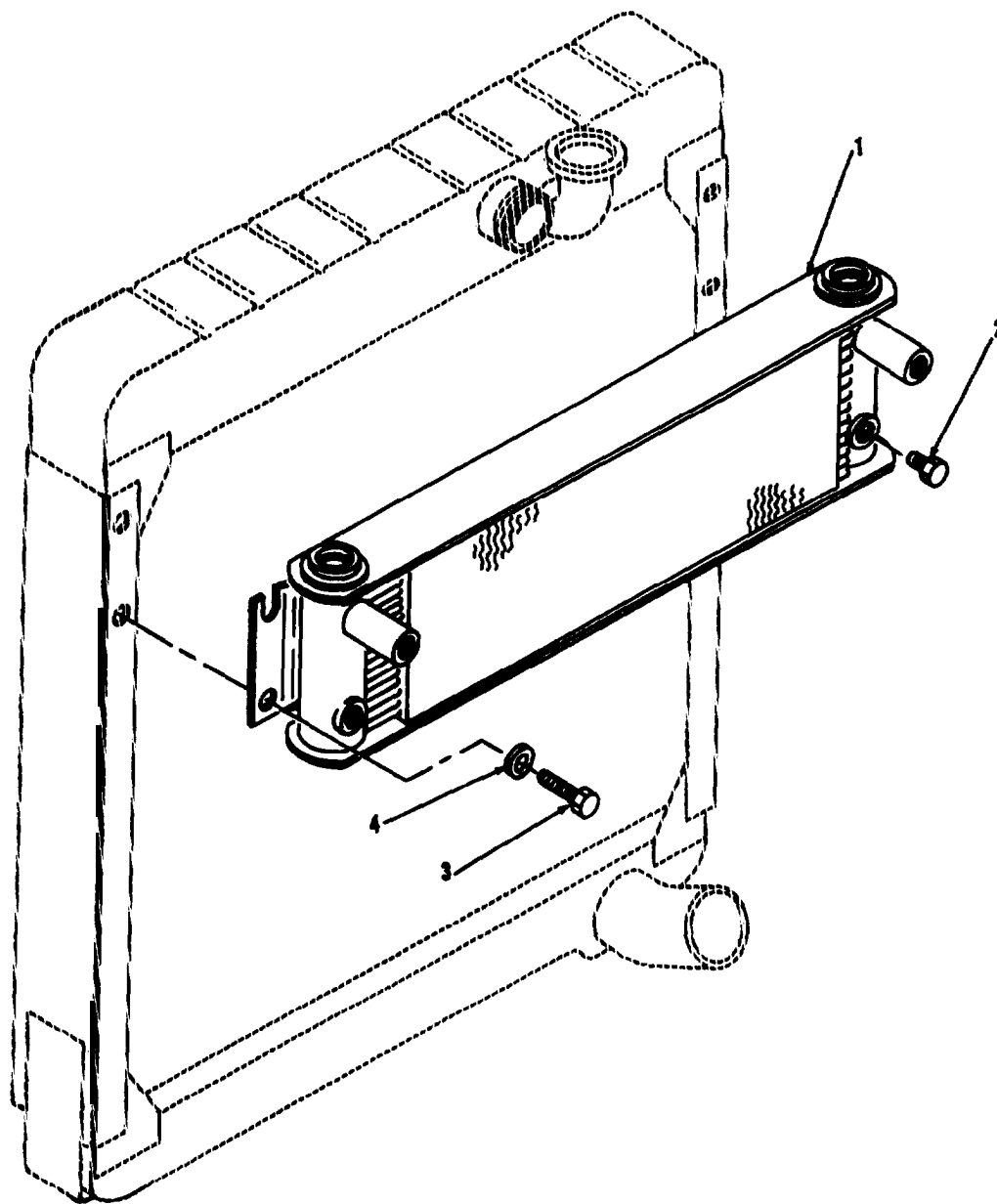

TA707298

FIGURE 276. HYDRAULIC OIL COOLER ASSEMBLY AND MOUNTING.

SECTION II			TM5-3805-261-24P		
(1)	(2)	(3)	(4)	(5)	(6)
ITEM	SMR		PART		
NO	CODE	CAGEC	NUMBER	DESCRIPTION AND USABLE ON CODES (UOC)	QTY
				GROUP 2406 STRAINERS, FILTERS, LINES, AND FITTINGS, ETC. FIG. 276 HYDRAULIC OIL COOLER ASSEMBLY AND MOUNTING	
1	PFFZZ	07176	208-710	COOLER, FLUID, TRANSM	1
2	PFFZZ	01276	2082-6B	PLUG, PIPE	2
3	PFFZZ	11083	S1594	BOLT, MACHINE	2
4	PFFZZ	11083	9M6527	WASHER, FLAT	2

END OF FIGURE

6
7 THRU 20

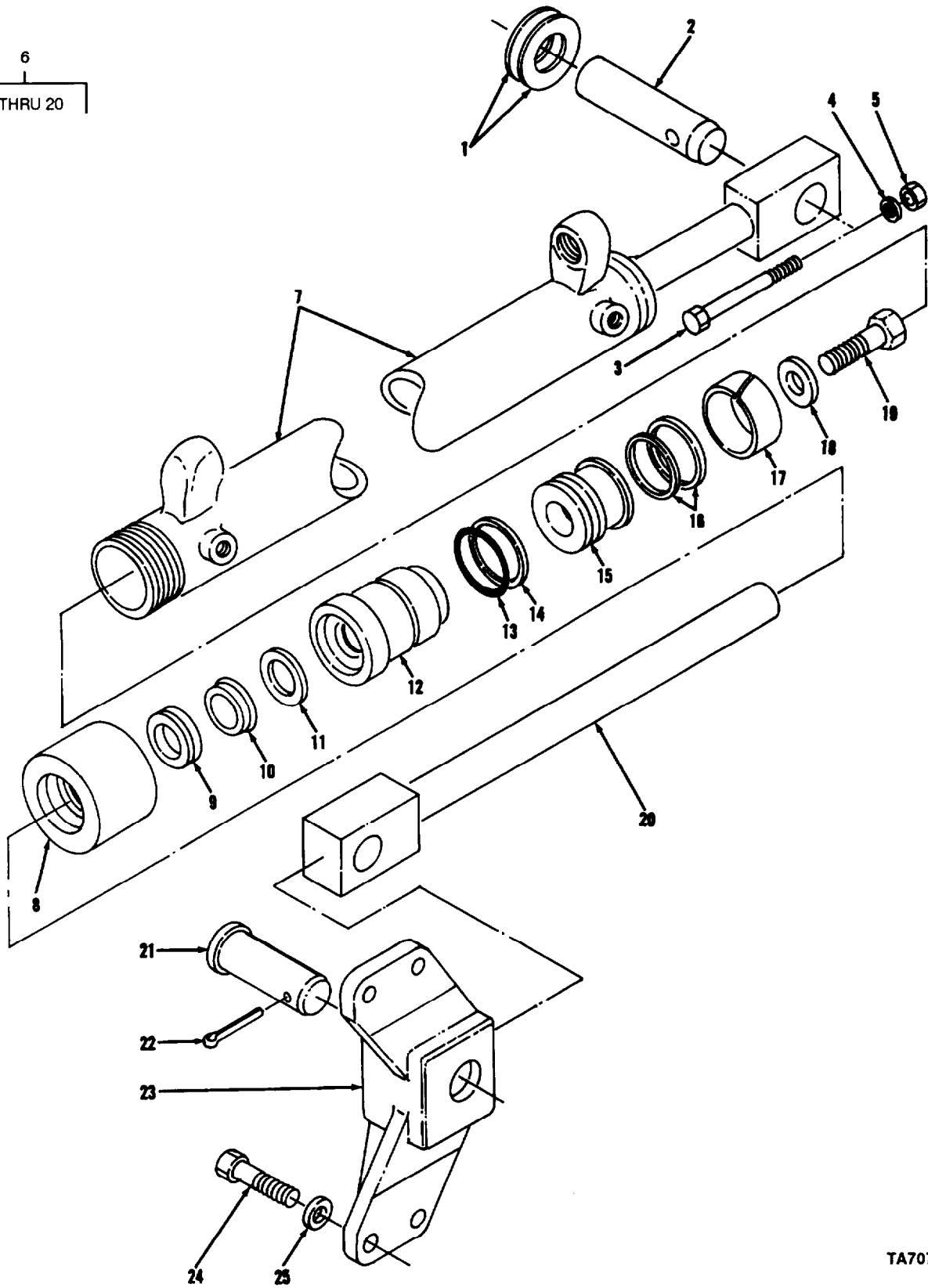

TA707299

FIGURE 277. BLADE SIDESHIFT HYDRAULIC CYLINDER ASSEMBLY AND MOUNTING.

SECTION II

TM5-3805-261-24P

(1) ITEM NO	(2) SMR CODE	(3) CAGEC CAGEC	(4) PART NUMBER	(5) DESCRIPTION AND USABLE ON CODES (UOC)	(6) QTY
GROUP 2407 HYDRAULIC CYLINDERS					
FIG. 277 BLADE SIDESHIFT HYDRAULIC					
CYLINDER ASSEMBLY AND MOUNTING					
1	PFFZZ	11083	6H211	WASHER, FLAT	2
2	PFOZZ	11083	5T5295	PIN, STRAIGHT, HEADLE	1
3	PFFZZ	11083	1B2886	BOLT, MACHINE	1
4	PFOZZ	96906	MS27183-17	WASHER, FLAT	1
5	PFFZZ	96906	MS51967-14	NUT, PLAIN, HEXAGON	1
6	PFFFF	11083	8J28	CYLINDER ASSEMBLY, A	1
7	PAFZZ	11083	8J0027	. CYLINDER ASSEMBLY, A	1
8	PFFZZ	11083	8J5911	. CAP, LINEAR ACTUATIN	1
9	PAFZZ	11083	4J8980	. SEAL	1
10	PAFZZ	11083	5J8175	. SEAL	1
11	PAFZZ	11083	8C9123	. SEAL	1
12	PFFZZ	11083	7J3351	. HOUSING, MECHANICAL	1
13	PFFZZ	11083	5H8848	. PACKING, PREFORMED	1
14	PAFZZ	11083	6J5731	. RING	1
15	PFFZZ	11083	7J5682	. PISTON	1
16	PAFZZ	11083	6J1972	. SEAL	1
17	PAFZZ	11083	6J5733	. RING	1
19	PFFZZ	11083	8J7415	. WASHER	1
19	PFFZZ	11083	7J5639	. BOLT, SELF-LOCKING	1
20	PFFZZ	11083	8J6681	. CONNECTOR, ROD END	1
21	PFOZZ	11083	5T8417	PIN, STRAIGHT, HEADED	1
22	PFOZZ	96906	MS24665-752	PIN, COTTER	1
23	PFOZZ	11083	9D9665	BRACKET, EYE, NONROTA	1
24	PFOZZ	11083	2A1538	BOLT, MACHINE	4
25	PFOZZ	11083	5P8248	WASHER, FLAT	4

END OF FIGURE

SECTION II

TM5-3805-261-24P

(1) ITEM NO	(2) SMR CODE	(3) CAGEC	(4) PART NUMBER	(5) DESCRIPTION AND USABLE ON CODES (UOC)	(6) QTY
GROUP 2407 HYDRAULIC CYLINDERS					
FIG. 278 BLADE LIFT HYDRAULIC					
CYLINDER ASSEMBLY AND MOUNTING					
1	PFFZZ	11083	8D7998	RETAINER AND BALLS	4
2	XAFZZ	11083	8D7997	. CAP	1
3	PFFZZ	11083	8D7996	. BEARING, SLEEVE	1
4	PAFZZ	11083	3P1461	SEAL, PLAIN	4
5	PAFFF	11083	3G5223	CYLINDER GROUP ASSE	2
6	PFFFF	11083	8J6381	. CYLINDER, ACTUATING	1
7	PFFZZ	11083	4T0420	.. YOKE, UNIVERSAL JOIN	1
8	PFFZZ	11083	8J6384	... BEARING, SLEEVE	2
9	PFFZZ	11083	7J5639	. BOLT, SELF-LOCKING	1
10	PFFZZ	11083	8J7415	. WASHER	1
11	PAFZZ	11083	8J6371	. BUSHING, SLEEVE	1
12	PFFZZ	11083	8J6370	. PISTON, COMPRESSOR	1
13	PAFZZ	11083	6J0793	. SEAL	1
14	PAFZZ	11083	1H7339	. PACKING, PREFORMED	1
15	PAFZZ	11083	8J2574	. RETAINER, PACKING	1
16	PFFZZ	11083	8J6375	. HEAD, HYDRAULIC MOTO	1
17	PAFZZ	11083	6J6917	. SEAL, OIL	1
19	PAFZZ	11083	9J1318	. SEAL, PLAIN ENCASED	1
19	PAFZZ	73680	21158-1186	. SEAL, PLAIN ENCASED	1
23	PFFZZ	11083	8J6377	. HUB, BODY	1
21	PFFZZ	11083	3G5485	. ROD, ALIGNING, VEHICL	1
22	PAFZZ	11083	2G9103	SPACER, PLATE	8
23	PFFZZ	11083	9D2754	INSERT	4
24	PFFZZ	11083	2G9098	CAP, LINEAR ACTUATIN	2
25	PFFZZ	96904	MS15003-4	FITTING, LUBRICATION	2
26	PFFZZ	11083	1D4628	BOLT, MACHINE	4
27	PFFZZ	23382	4317	WASHER, LOCK	4
28	PFFZZ	11083	S1573	BOLT, MACHINE	8
29	PFFZZ	11083	2M849	WASHER, FLAT	8

END OF FIGURE

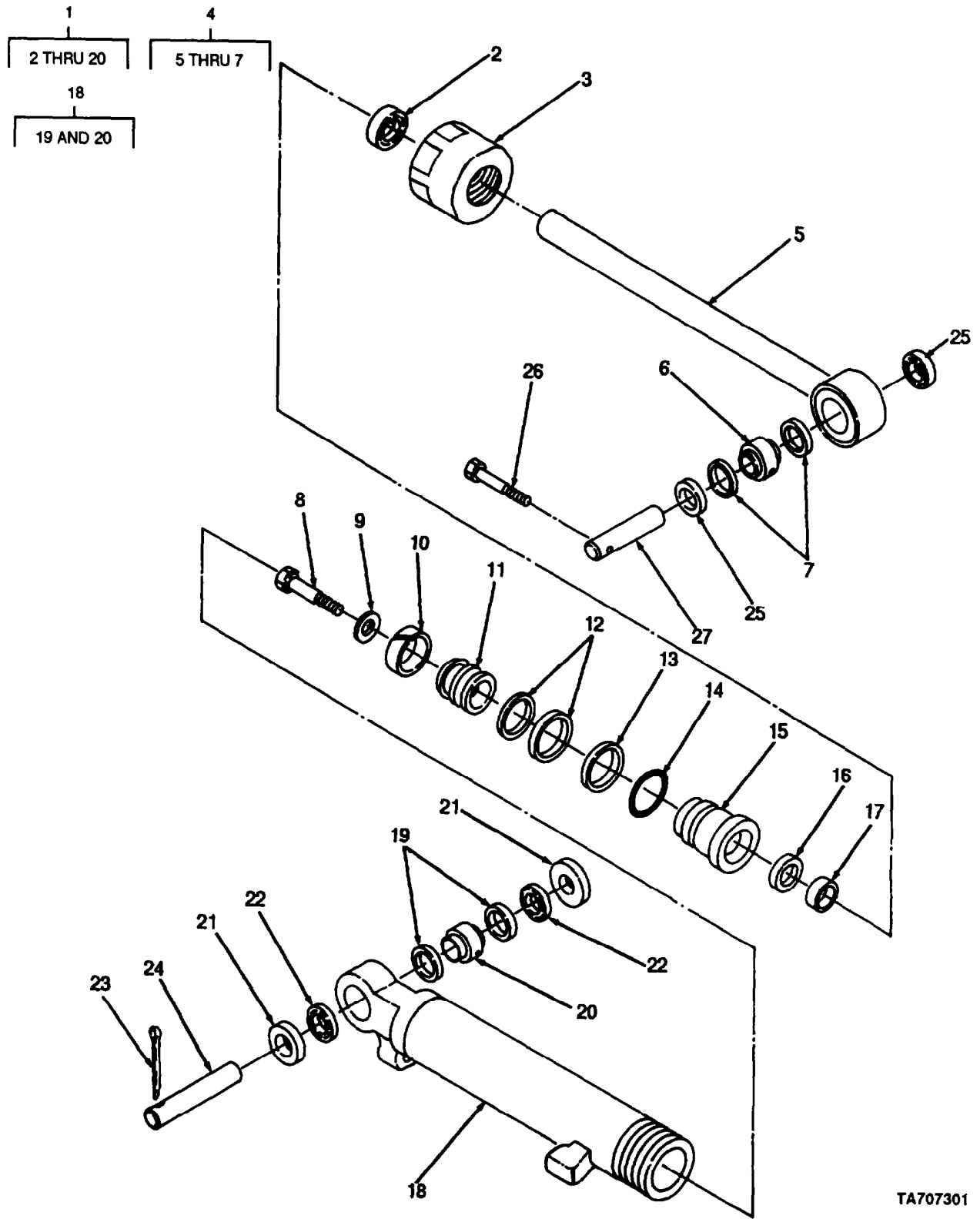

TA707301

FIGURE 279. BLADE TIP HYDRAULIC CYLINDER ASSEMBLY AND MOUNTING.

SECTION II			TM 5-3805-261-24P			
(1)	(2)	(3)	(4)	(5)	(6)	
ITEM	SMR		PART			
NO	CODE	CAGEC	NUMBER	DESCRIPTION AND USABLE ON CODES(UOC)	QTY	
				GROUP 2407 HYDRAULIC CYLINDERS		
				FIG. 279 BLADE TIP HYDRAULIC		
				CYLINDER ASSEMBLY AND MOUNTING		
1	PFFFF	11083	9J3466	CYLINDER ASSEMBLY,A	1	
2	PFFZZ	11083	9J4037	.SEAL,PLAIN ENCASED	1	
3	PFFZZ	11083	8J118	.SPACER,SLEEVE	1	
4	PFFZZ	11083	8J6901	.CONNECTOR,ROD END	1	
5	XAFZZ	11083	8J6823	..CONNECTOR,ROD END	1	
6	PAFZZ	51588	B20L	..BEARING,PLAIN,SELF-	1	
7	PAFZZ	11083	8J3774	..RING	2	
8	PFFZZ	11083	7J5639	.BOLT,SELF-LOCKING	1	
9	PFFZZ	11083	8J7415	.WASHER	1	
10	PAFZZ	11083	8J0112	.RING,WEARING	1	
11	PFFZZ	11083	8J113	.PISTON,LINEAR ACTUA	1	
12	PAFZZ	11083	5J7010	.SEAL ASSY	1	
13	PAFZZ	11083	4J9225	.RETAINER,PACKING	1	
14	PFFZZ	11083	1H5728	.PACKING,PREFORMED	1	
15	PFFZZ	11083	8J119	.HEAD,LINEAR ACTUATI	1	
16	PAFZZ	11083	6J9733	.GASKET	1	
17	PAFZZ	11083	9J4038	.SEAL,PLAIN	1	
18	PFFFF	11083	9J3465	.CYLINDER ASSEMBLY,A	1	
19	PAFZZ	11083	8J3774	..RING	2	
20	PAFZZ	51588	B20L	..BEARING,PLAIN,SELF-	1	
21	PAFZZ	11083	2G3967	SPACER,SLEEVE	2	
22	PFFZZ	78640	301927	GASKET	2	
23	PFFZZ	96906	MS24665-754	PIN,COTTER	1	
24	PFFZZ	11083	8D7678	PIN,STRAIGHT,HEADLE	1	
25	PAFZZ	11083	5F4258	SEAL	2	
26	PFFZZ	11083	S1619	BOLT,MACHINE	1	
27	PFFZZ	11083	8D6687	PIN,STRAIGHT,HEADLE	1	

END OF FIGURE

2
3 THRU 16

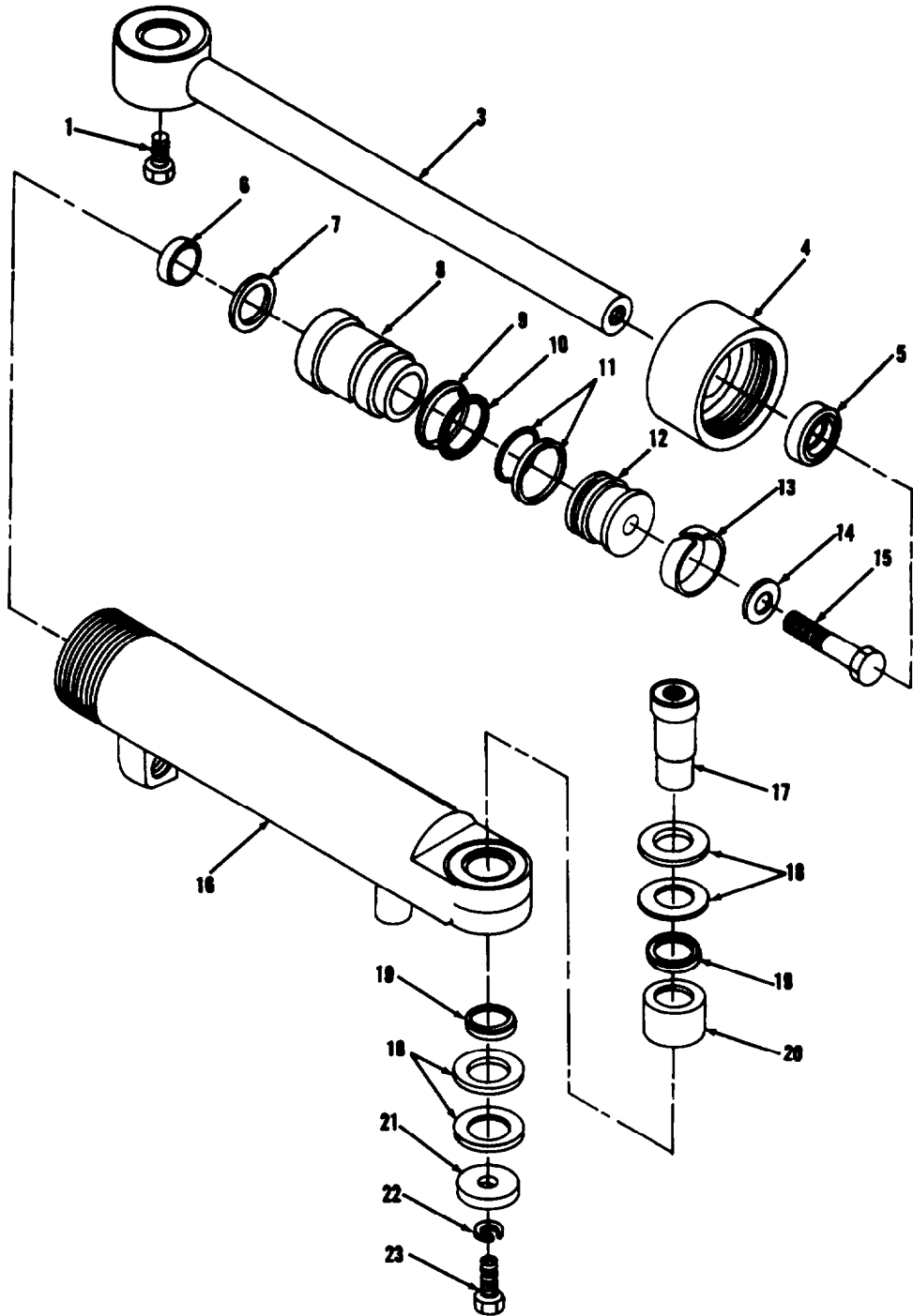

TA707302

FIGURE 280. ARTICULATION HYDRAULIC CYLINDER ASSEMBLY AND MOUNTING.

SECTION II

TM 5-3805-261-24P

(1) ITEM NO	(2) SMR CODE	(3) CAGEC CAGEC	(4) PART NUMBER	(5) DESCRIPTION AND USABLE ON CODES(UOC)	(6) QTY
GROUP 2407 HYDRAULIC CYLINDERS					
FIG. 280 ARTICULATION HYDRAULIC					
CYLINDER ASSEMBLY AND MOUNTING					
1	PFFZZ	80204	B1821BH063C200N	SCREW,CAP,HEXAGON H	2
2	PFFFF	11083	8J546	CYLINDER ASSEMBLY ,A	2
3	PFFZZ	11083	8J6668	.ROD,PISTON,LINEAR A	1
4	PFFZZ	11083	8J5911	.CAP,LINEAR ACTUATIN	1
5	PAFZZ	11083	4J8980	.SEAL	1
6	PAFZZ	72902	3850-01750-0187- 0282	.SEAL	1
7	PAFZZ	11083	8C9123	.SEAL	1
8	PAFZZ	11083	7J3351	.HOUSING,MECHANICAL	1
9	PFFZZ	11083	5H8848	.PACKING,PREFORMED	1
10	PAFZZ	11083	6J5731	.RING	1
11	PAFZZ	11083	6J1972	.SEAL	1
12	PFFZZ	11083	7J5682	.PISTON	1
13	PAFZZ	11083	6J5733	.RING	1
14	PFFZZ	11083	8J7415	.WASHER	1
15	PFFZZ	11083	7J5639	.BOLT,SELF-LOCKING	1
16	PFFZZ	11083	8J0545	.CYLINDER ASSEMBLY,A	1
17	PFFZZ	11083	8D4766	PIN,SHOULDER,HEADLE	4
18	PFFZZ	11083	2K0420	WASHER,FLAT	12
19	PAFZZ	11083	9D6582	SEAL,PLAIN ENCASED	8
20	PAFZZ	11083	8D7086	BEARING,SLEEVE	4
21	PFFZZ	11083	7K6117	WASHER,FLAT	4
22	PFFZZ	96906	MS35340-50	WASHER,LOCK	4
23	PFFZZ	11083	S1625	SCREW,CAP,HEXAGON H	2

END OF FIGURE

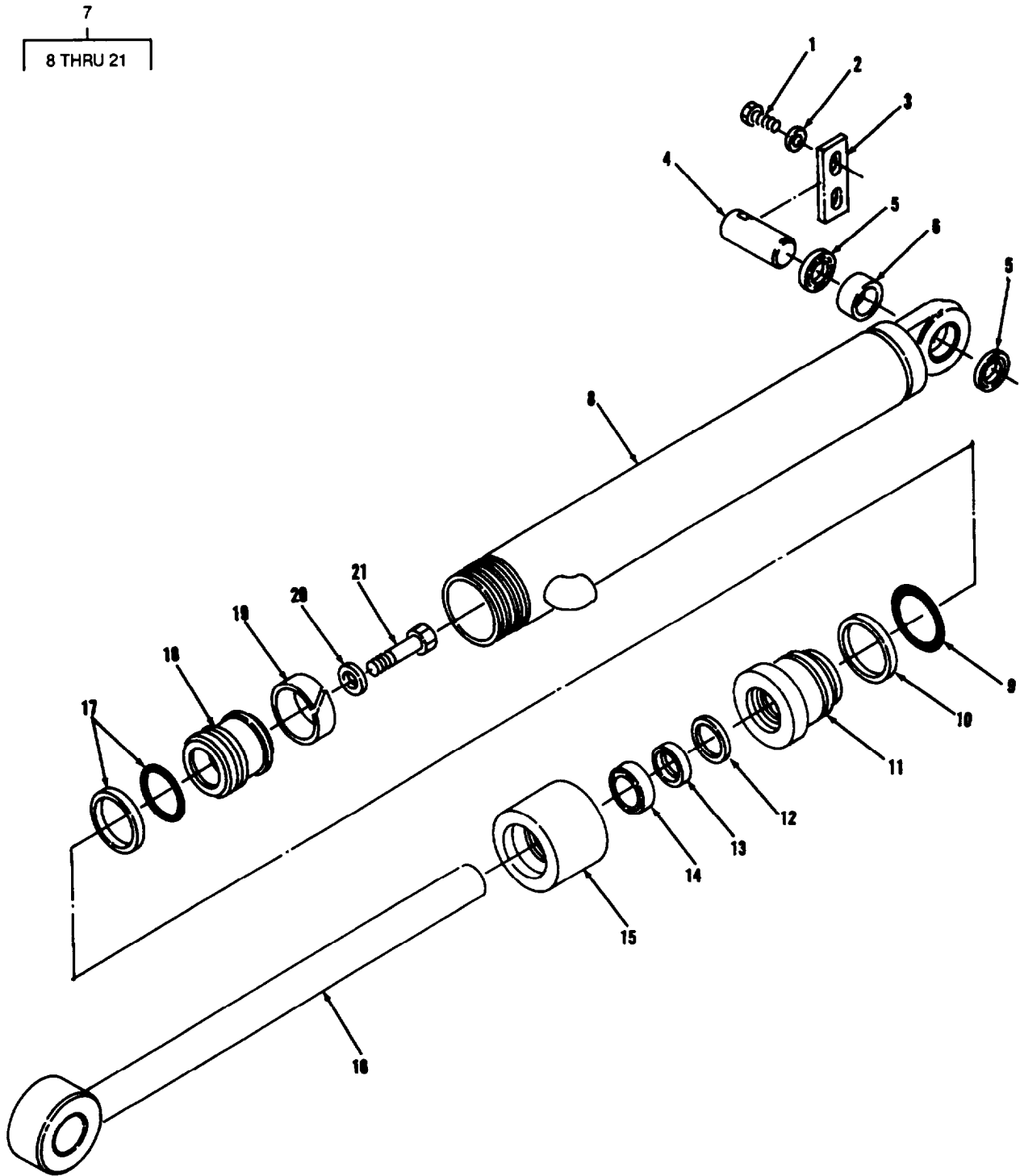

TA707303

FIGURE 281. SCARIFIER HYDRAULIC CYLINDER ASSEMBLY AND MOUNTING.

SECTION II			TM 5-3805-261-24P			
(1)	(2)	(3)	(4)	(5)	(6)	
ITEM	SMR		PART			
NO	CODE	CAGEC	NUMBER	DESCRIPTION AND USABLE ON CODES(UOC)	QTY	
GROUP 2407 HYDRAULIC CYLINDERS						
FIG. 281 SCARIFIER HYDRAULIC						
CYLINDER ASSEMBLY AND MOUNTING						
1	PFFZZ	11083	S1621	BOLT,MACHINE	4	
2	PFFZZ	96906	MS27183-17	WASHER,FLAT	4	
3	PAFZZ	11083	6G7187	SPACER,PLATE	2	
4	PFFZZ	11083	8D7225	PIN,STRAIGHT,HEADLE	2	
5	PAFZZ	11083	7K9202	SEAL	4	
6	PAFZZ	11083	8D7086	BEARING,SLEEVE	2	
7	PFFFF	11083	3G1853	CYLINDER ASSEMBLY,A	1	
8	PAFZZ	11083	3G1852	.CYLINDER,ACTUATING	1	
9	PFFZZ	11083	5H8848	.PACKING,PREFORMED	1	
10	PAFZZ	11083	6J5731	.RING	1	
11	PFFZZ	11083	7J3351	.HOUSING,MECHANICAL	1	
12	PAFZZ	11083	8C9123	.SEAL	1	
13	PAFZZ	11083	8J5816	.SEAL,PLAIN,ENCASED	1	
14	PFFZZ	11083	8J5817	.SEAL,PLAIN ENCASED	1	
15	PFFZZ	11083	8J5911	.CAP,LINEAR ACTUATIN	1	
16	PFFZZ	11083	3G1849	.CONNECTOR,ROD END	1	
17	PAFZZ	11083	6J1972	.SEAL	1	
18	PFFZZ	11083	7J5682	.PISTON	1	
19	PAFZZ	11083	6J5733	.RING	1	
20	PFFZZ	11083	8J7415	.WASHER	1	
21	PFFZZ	11083	7J5639	.BOLT,SELF-LOCKING	1	

END OF FIGURE

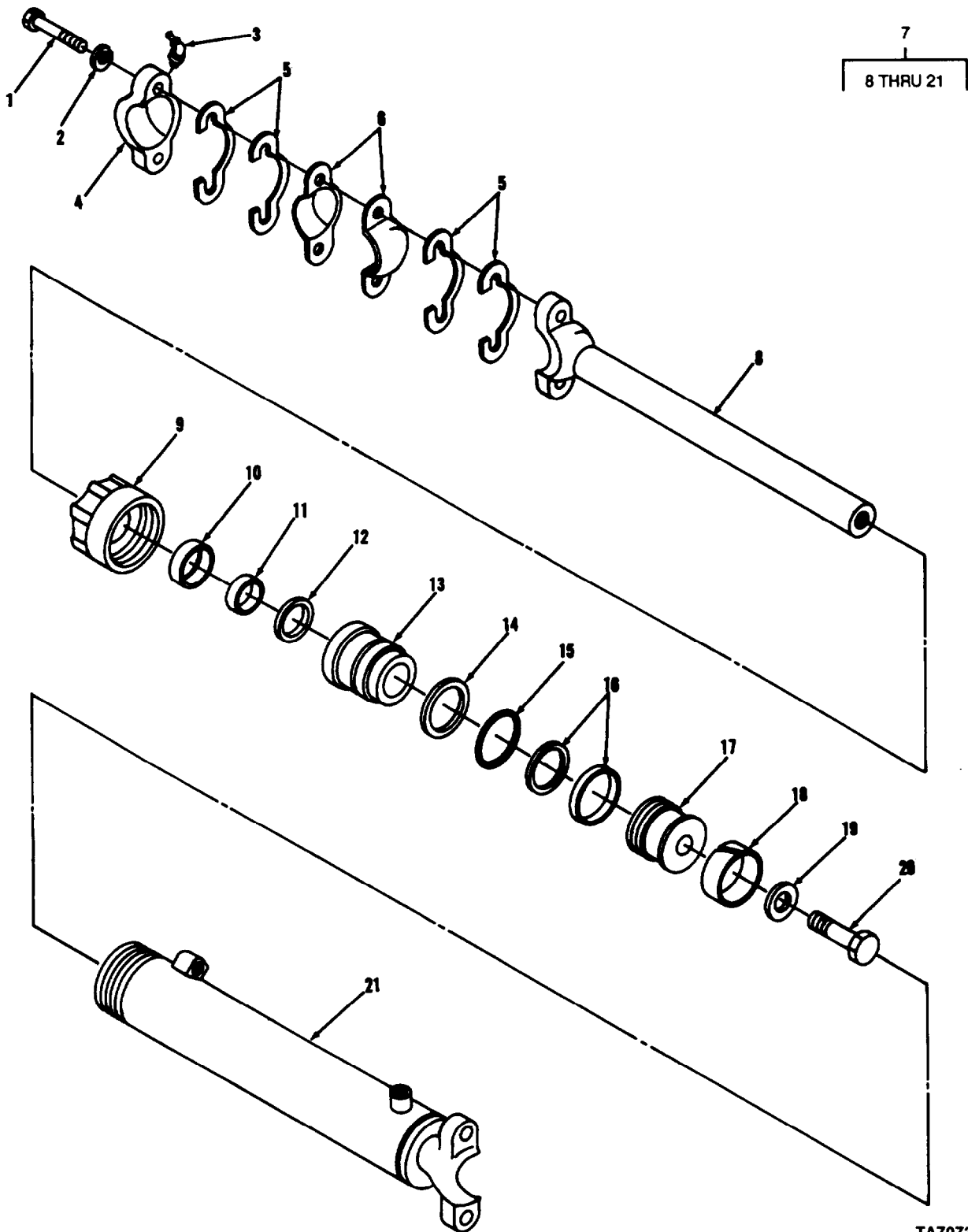

TA707304

FIGURE 282. CENTERSHIFT HYDRAULIC CYLINDER ASSEMBLY AND MOUNTING.

SECTION II			TM 5-3805-261-24P		
(1)	(2)	(3)	(4)	(5)	(6)
ITEM	SMR		PART		
NO	CODE	CAGEC	NUMBER	DESCRIPTION AND USABLE ON CODES(UOC)	QTY
GROUP 2407 HYDRAULIC CYLINDERS					
FIG. 282 CENTERSHIFT HYDRAULIC					
CYLINDER ASSEMBLY AND MOUNTING					
1	PFFZZ	11083	1D4628	BOLT,MACHINE	4
2	PFFZZ	23382	4317	WASHER,LOCK	4
3	PFFZZ	96906	MS15003-4	FITTING,LUBRICATION	2
4	PFFZZ	11083	2G9098	CAP,LINEAR ACTUATIN	2
5	PAFZZ	11083	2G9103	SPACER,PLATE	8
6	PFFZZ	11083	9D2754	INSERT	4
7	PFFFF	11083	3G5224	CYLINDER ASSEMBLY,A	1
8	PFFZZ	11083	3G5486	.ROD,PISTON,LINEAR A	1
9	PFFZZ	11083	8J6377	.HUB,BODY	1
10	PFFZZ	73680	21158-1186	.SEAL,PLAIN ENCASED	1
11	PAFZZ	11083	5J8200	.SEAL,OIL	1
12	PAFZZ	11083	6J6917	.SEAL,OIL	1
13	PFFZZ	11083	8J6375	.HEAD,HYDRAULIC MOTO	1
14	PAFZZ	11083	8J2574	.RETAINER,PACKING	1
15	PAFZZ	11083	1H7339	.PACKING,PREFORMED	1
16	PAFZZ	11083	6J0793	.SEAL	1
17	PFFZZ	11083	8J6370	.PISTON,COMPRESSOR	1
18	PAFZZ	11083	8J6371	.BUSHING,SLEEVE	1
19	PFFZZ	11083	8J7415	.WASHER	1
20	PFFZZ	11083	7J5639	.BOLT,SELF-LOCKING	1
21	PFFZZ	11083	3G5488	.CYLINDER ASSEMBLY,A	1

END OF FIGURE

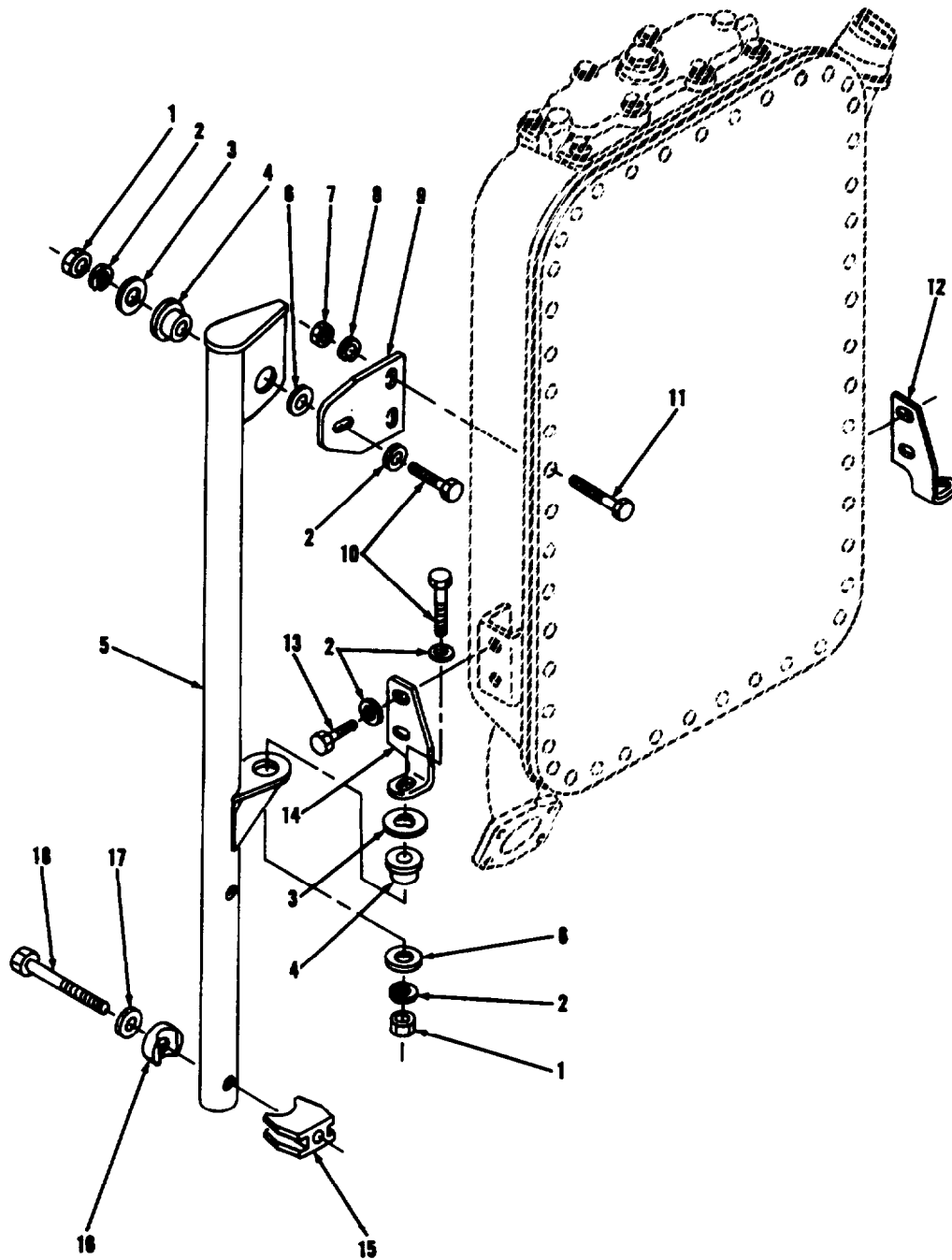

TA707305

FIGURE 283. HYDRAULIC TANK ASSEMBLY MOUNTING.

SECTION II			TM 5-3805-261-24P			
(1)	(2)	(3)	(4)	(5)	(6)	
ITEM	SMR		PART			
NO	CODE	CAGEC	NUMBER	DESCRIPTION AND USABLE ON CODES(UOC)	QTY	
				GROUP 2408 LIQUID TANKS OR RESERVOIRS FIG. 283 HYDRAULIC TANK ASSEMBLY MOUNTING		
1	PFFZZ	96906	MS51967-14	NUT,PLAIN,HEXAGON	4	
2	PFFZZ	96906	MS27183-17	WASHER,FLAT	12	
3	PFFZZ	11083	1B4287	WASHER,FLAT	4	
4	PFFZZ	76005	J-6256-10	MOUNT,RESILIENT	4	
5	PFFZZ	11083	2G7175	SUPPORT ASSEMBLY,HY	2	
6	PFFZZ	11083	8F6437	WASHER,FLAT	4	
7	PFFZZ	11083	1D4717	NUT,HEXAGON	4	
8	PFFZZ	11083	5M2894	WASHER,FLAT	4	
9	PFFZZ	11083	2G7171	PLATE,MENDING	2	
10	PFFZZ	11083	1A5822	BOLT,MACHINE	4	
11	PFFZZ	11083	1D4678	BOLT,SQUARE NECK	4	
12	PFFZZ	11083	2G7173	BRACKET,ANGLE	1	
13	PFFZZ	11083	S1595	BOLT,MACHINE	4	
14	PFFZZ	11083	2G7172	BRACKET,ANGLE	1	
15	PFFZZ	11083	6G5279	BRACKET,EYE,NONROTA	4	
16	PAFZZ	11083	2G8212	SPACER,SLEEVE	4	
17	PFFZZ	11083	8M4791	WASHER,FLAT	4	
18	PFFZZ	11083	6F5282	SCREW,CAP,HEXAGON H	4	

END OF FIGURE

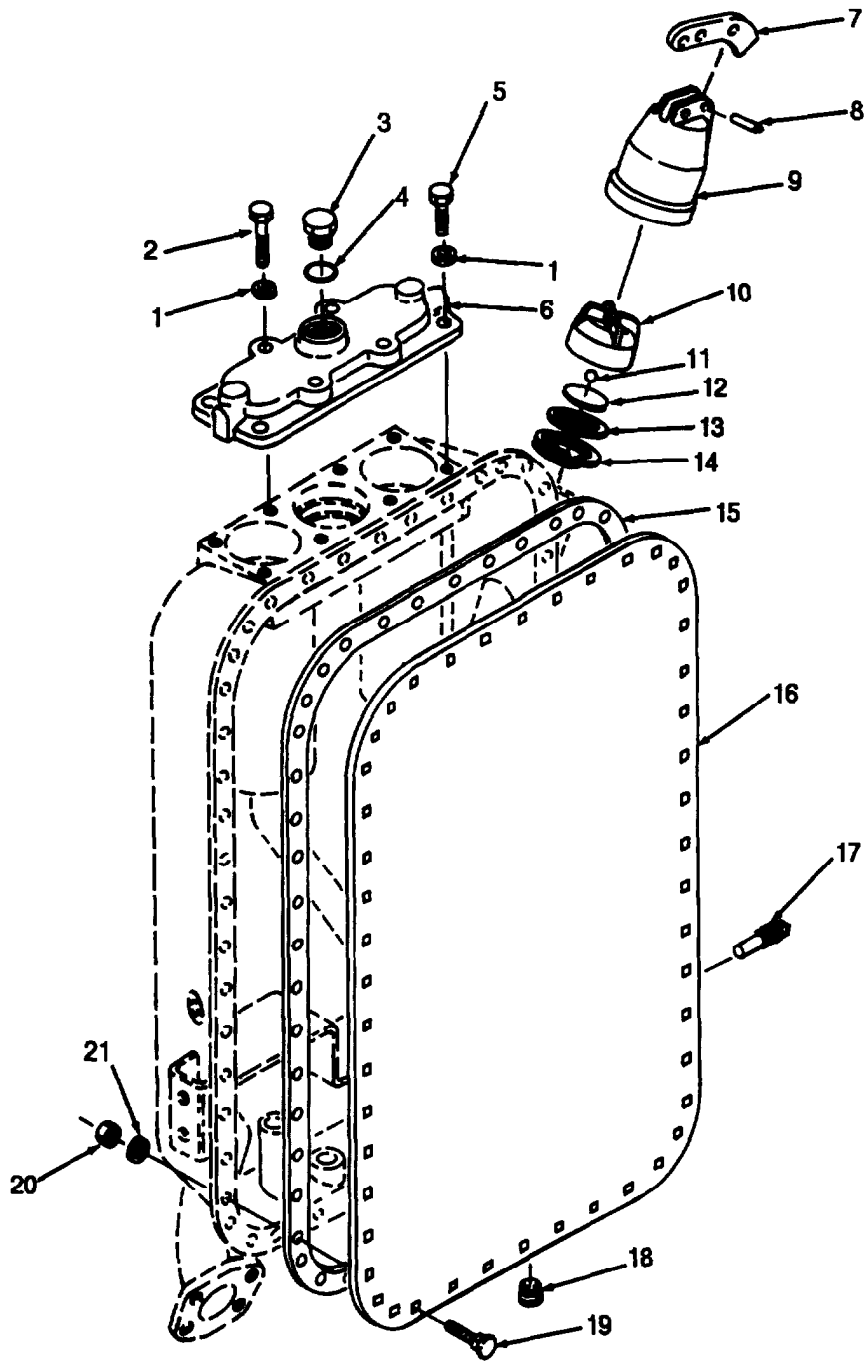

TA707308

FIGURE 284. HYDRAULIC TANK ACCESS COVERS.

SECTION II			TM 5-3805-261-24P			
(1)	(2)	(3)	(4)	(5)	(6)	
ITEM	SMR		PART			
NO	CODE	CAGEC	NUMBER	DESCRIPTION AND USABLE ON CODES(UOC)	QTY	
				GROUP 2408 LIQUID TANKS OR RESERVOIRS FIG. 284 HYDRAULIC TANK ACCESS COVERS		
1	PFFZZ	96906	MS27183-17	WASHER,FLAT	8	
2	PFFZZ	11083	2B947	BOLT,MACHINE	4	
3	PFFZZ	11083	9S6130	PLUG,MACHINE THREAD	1	
4	PFFZZ	11083	2S4078	PACKING,PREFORMED	1	
5	PFFZZ	11083	7B3235	BOLT,MACHINE	4	
6	PFFZZ	11083	6G5118	HOUSING,LIQUID PUMP	1	
7	PFOZZ	11083	9M7394	LEVER,REMOTE CONTRO	1	
8	PFOZZ	11083	1L5072	PIN	1	
9	PFOZZ	11083	5D1911	COVER,ACCESS	1	
10	PFFZZ	11083	7H1447	CAP,FILLER OPENING	1	
11	PAFZZ	11083	4B9782	BALL,BEARING	1	
12	PFFZZ	11083	6H5139	PLATE,PRESSURE	1	
13	PAFZZ	11083	9H6454	GASKET	1	
14	PFOZZ	80756	RR-312	RING,RETAINING	1	
15	PFFZZ	11083	2D5383	GASKET	1	
16	PFFZZ	11083	6G5277	COVER,ACCESS	1	
17	PFFZZ	11083	4B7739	PLUG,MACHINE THREAD	1	
18	PFFZZ	11083	1B5174	PLUG,PIPE	1	
19	PFFZZ	11083	1D4677	BOLT,SQUARE NECK	48	
20	PFFZZ	11083	1D4717	NUT,HEXAGON	48	
21	PFFZZ	11083	5M2894	WASHER,FLAT	48	

END OF FIGURE

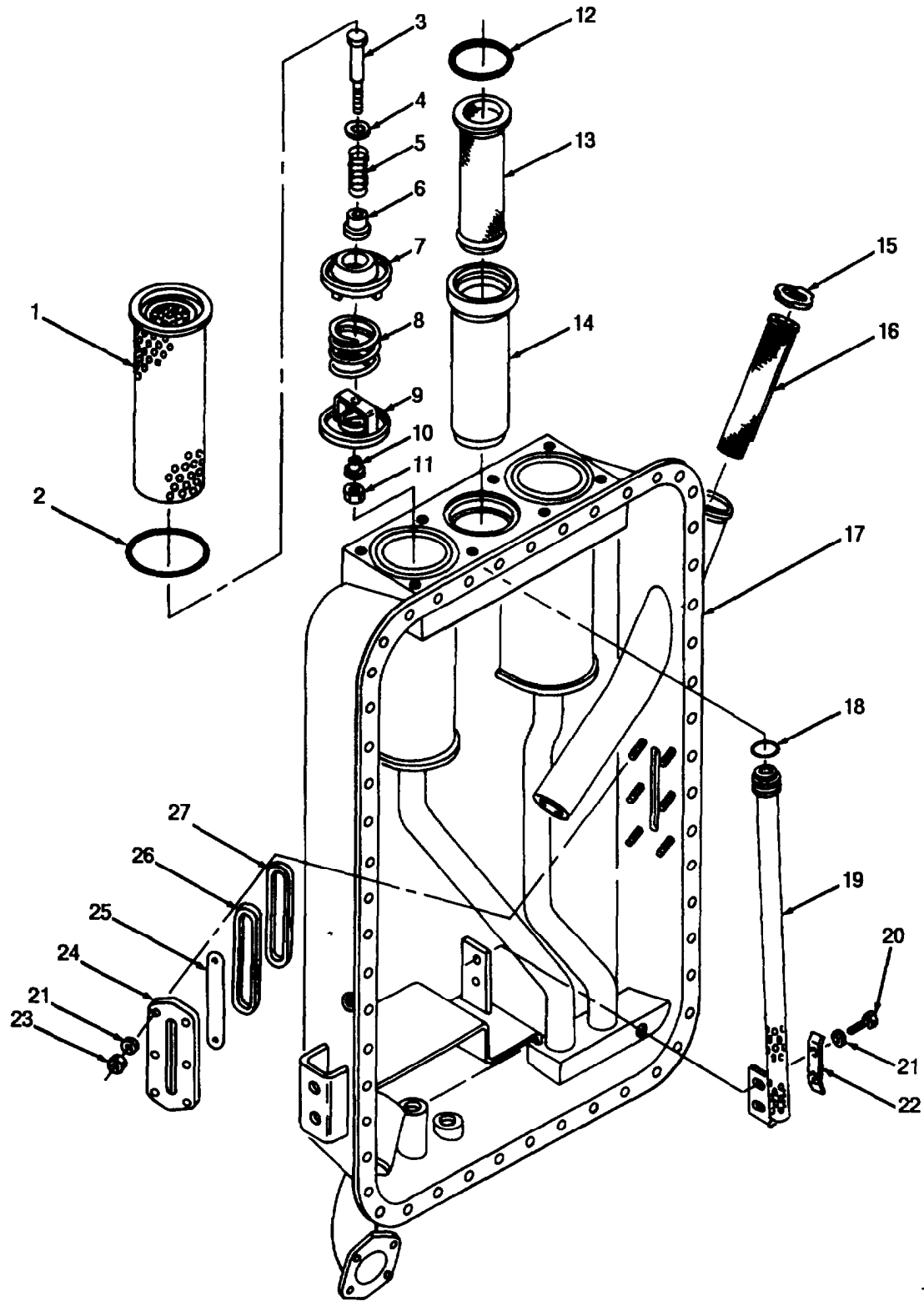

TA707307

FIGURE 285. HYDRAULIC TANK ASSEMBLY

SECTION II			TM 5-3805-261-24P		(5)	(6)
(1)	(2)	(3)	(4)			
ITEM	SMR		PART		DESCRIPTION AND USABLE ON CODES(UOC)	QTY
NO	CODE	CAGEC	NUMBER			
					GROUP 2408 LIQUID TANKS OR RESERVOIRS FIG. 285 HYDRAULIC TANK ASSEMBLY	
1	PAFZZ	11083	9M9740		FILTER ELEMENT,FLUI	2
2	PFFZZ	09990	2-246N951-75		PACKING,PREFORMED	2
3	PFFZZ	11083	8D5388		BOLT,SHOULDER	2
4	PFFZZ	11083	8D5401		WASHER,RECESSED	2
5	PAFZZ	11083	6J8391		SPRING	2
6	PFFZZ	11083	9D8538		VALVE,CONTROL	2
7	XBFZZ	11083	8D4595		SEAT,VALVE	2
8	PFFZZ	11083	2J6133		SPRING	2
9	PFFZZ	11083	8D8372		RETAINER ASSEMBLY	2
10	PAFZZ	11083	8D5403		SPACER,SLEEVE	2
11	PFFZZ	11083	2K4973		LOCKNUT	2
12	PFFZZ	02697	L-244C873-70		PACKING,PREFORMED	1
13	PFFZZ	11083	8D5489		FILTER ELEMENT,FLUI	1
14	PFFZZ	11083	9D8312		TUBE ASSEMBLY,METAL	1
15	PFFZZ	80756	RRT212C		RING,RETAINING	1
16	PFFZZ	11083	1J9575		STRAINER ASSEMBLY	1
17	PFFZZ	11083	5T5101		TANK,OIL,HYDRAULIC	1
18	PFFZZ	11083	4F8824		PACKING,PREFORMED	1
19	PAFZZ	11083	5T3885		TUBE ASSY	1
20	PFFZZ	11083	L1351		BOLT,MACHINE	2
21	PFFZZ	11083	5M2894		WASHER,FLAT	8
22	PAFZZ	11083	3H3451		LOCKING PLATE,NUT A	1
23	PFFZZ	72962	24-NE-066		NUT,SPECIAL	6
24	PAFZZ	11083	6J1079		RETAINER	1
25	PFFZZ	11083	8D5016		PLATE,INSTRUCTION	1
26	PAFZZ	11083	6J1080		GROMMET	1
27	PFFZZ	08805	940		WINDOW,OBSERVATION	1

END OF FIGURE

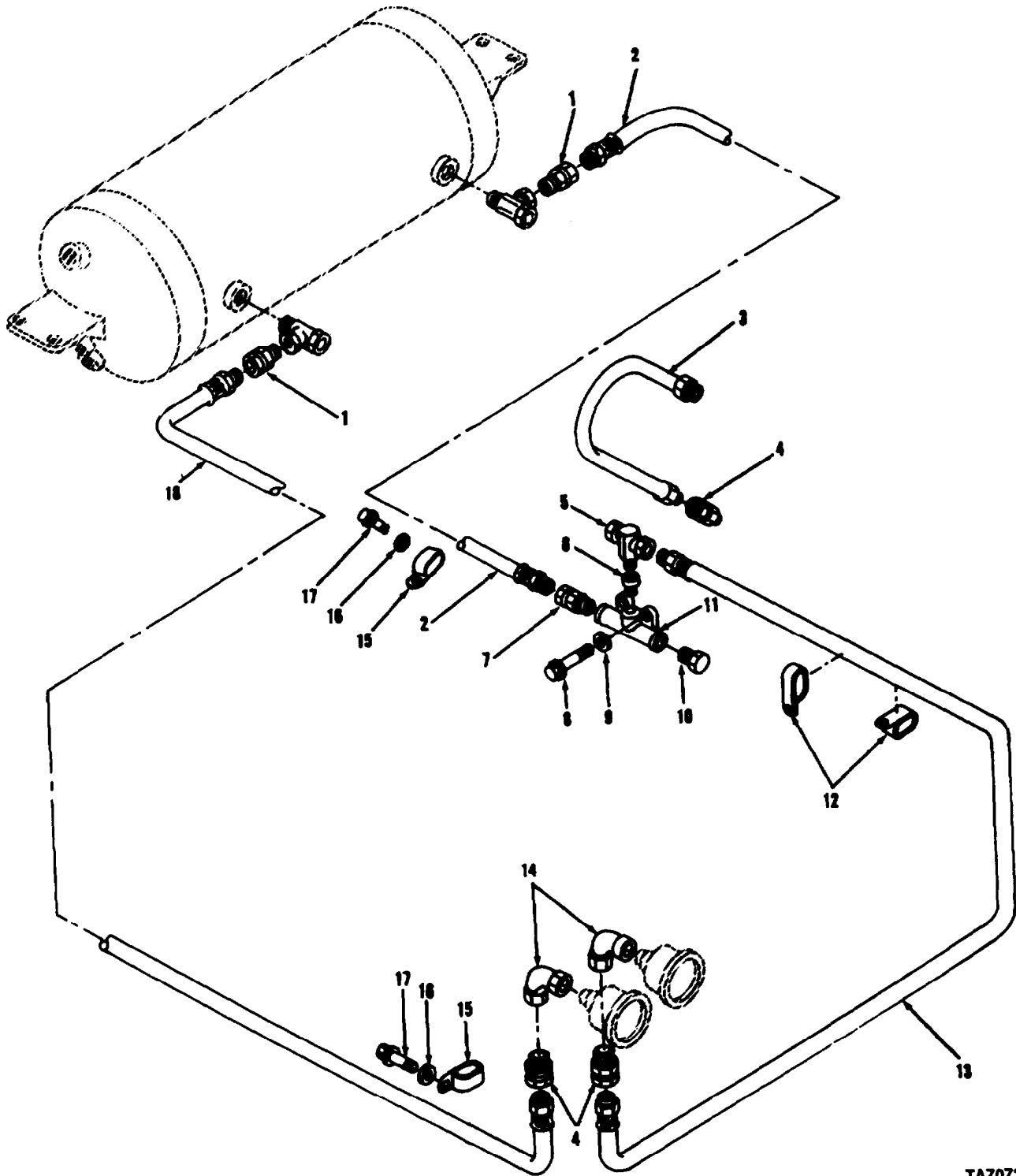

TA707308

FIGURE 286. AIR TANK-TO-PRESSURE GAGES, LINES, AND FITTINGS.

SECTION II			TM 5-3805-261-24P			
(1)	(2)	(3)	(4)	(5)	(6)	
ITEM	SMR		PART			
NO	CODE	CAGEC	NUMBER	DESCRIPTION AND USABLE ON CODES(UOC)	QTY	
				GROUP 47 GAGES (NONELECTRICAL), WEIGHING AND MEASURING DEVICES GROUP 4702 GAGES, MOUNTINGS, LINES, AND FITTINGS FIG. 286 AIR TANK-TO-PRESSURE GAGES, LINES, AND FITTINGS		
1	PFOZZ	11083	2D193	REDUCER,PIPE	2	
2	PFOZZ	70434	4GABB-4MB-56.00	HOSE ASSEMBLY,NONME	1	
3	PFOZZ	73842	4GABB-4MB-27.00	HOSE ASSEMBLY,NONME	1	
4	PFOZZ	11083	4D2560	REDUCER,PIPE	3	
5	PFOZZ	11083	3S6115	TEE,PIPE	1	
6	PFOZZ	19422	BM11352-77	BUSHING,PIPE	5	
7	PFOZZ	11083	4H6147	COUPLING,PIPE	1	
8	PFOZZ	80204	B1821BH031C075N	BOLT,MACHINE	2	
9	PFOZZ	96906	MS27183-12	WASHER,FLAT	2	
10	PFOZZ	11083	5M6213	PLUG,PIPE	1	
11	PFOZZ	06853	231379	TEE,PIPE	1	
12	PFOZZ	11083	9M8406	CLIP	2	
13	PFOZZ	73842	4GABB-4MB-76.00	HOSE ASSEMBLY,NONME	1	
14	PFOZZ	79470	C3509X2	ELBOW,PIPE	2	
15	PFOZZ	96906	MS20659-118	TERMINAL,LUG	4	
16	PFOZZ	11083	5M2894	WASHER,FLAT	4	
17	PFOZZ	11083	0S0509	SCREW,CAP,HEXAGON H	4	
18	PAOZZ	11083	7D4922	HOSE ASSEMBLY,NONME	1	

END OF FIGURE

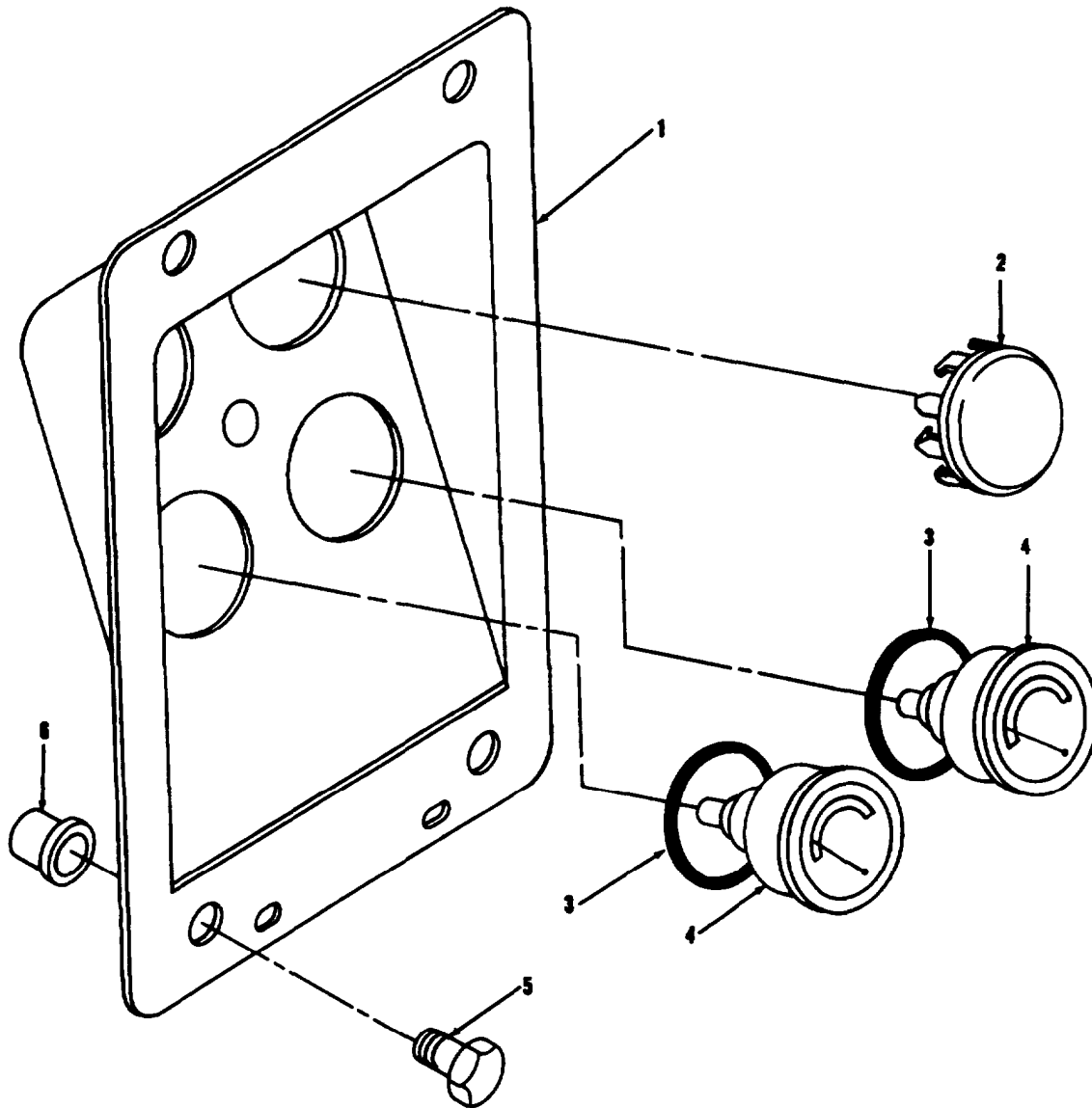

TA707309

FIGURE 287. AIR PRESSURE INDICATOR GAGES AND MOUNTING.

SECTION II

TM 5-3805-261-24P

(1) ITEM NO	(2) SMR CODE	(3) CAGEC	(4) PART NUMBER	(5) DESCRIPTION AND USABLE ON CODES(UOC)	(6) QTY
				GROUP 4702 GAGES, MOUNTINGS, LINES, AND FITTINGS FIG. 287 AIR PRESSURE INDICATOR GAGES AND MOUNTING	
1	PFOZZ	11083	8W3218	MOUNTING BASE,ELECT	1
2	PAOZZ	11083	384741	GASKET	1
3	PFOZZ	11083	6V3507	PACKING,PREFORMED	2
4	PAOZZ	11083	1W0708	GAGE,PRESSURE,DIAL	2
5	PFOZZ	80204	B1821BH025C088N	SCREW,CAP,HEXAGON H	4
6	PFOZZ	11083	3D5074	NUT,SLEEVE	4

END OF FIGURE

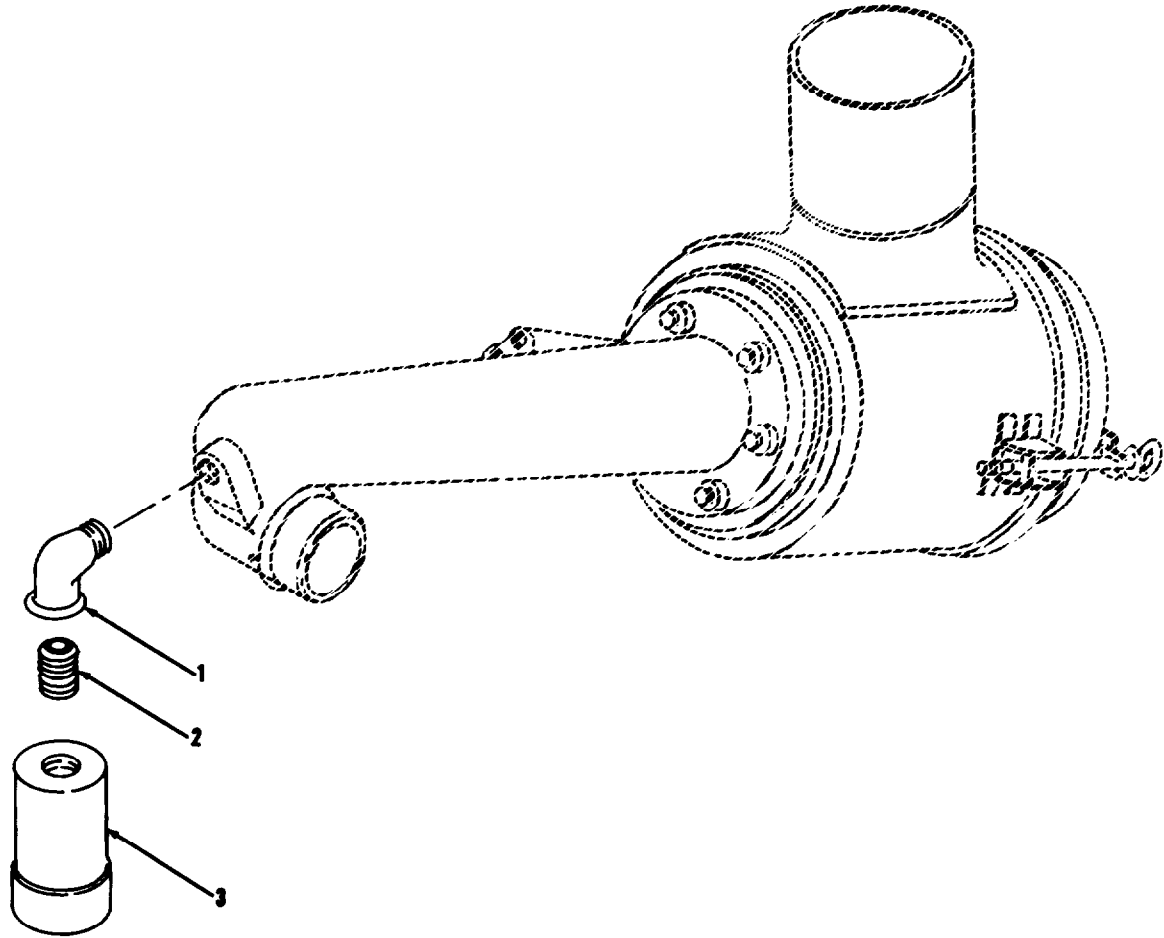

TA707310

FIGURE 288. AIR CLEANER INDICATOR AND MOUNTING.

SECTION II			TM 5-3805-261-24P		
(1)	(2)	(3)	(4)	(5)	(6)
ITEM	SMR		PART		
NO	CODE	CAGEC	NUMBER	DESCRIPTION AND USABLE ON CODES(UOC)	QTY
				GROUP 4702 GAGES, MOUNTINGS, LINES, AND FITTINGS FIG. 288 AIR CLEANER INDICATOR AND MOUNTING	
1	PFOZZ	93061	116-B-02	ELBOW,PIPE	1
2	PFOZZ	11083	6V1813	NIPPLE,PIPE	1
3	PFOZZ	18265	RBX00-2276	INDICATOR,FILTER WA	1

END OF FIGURE

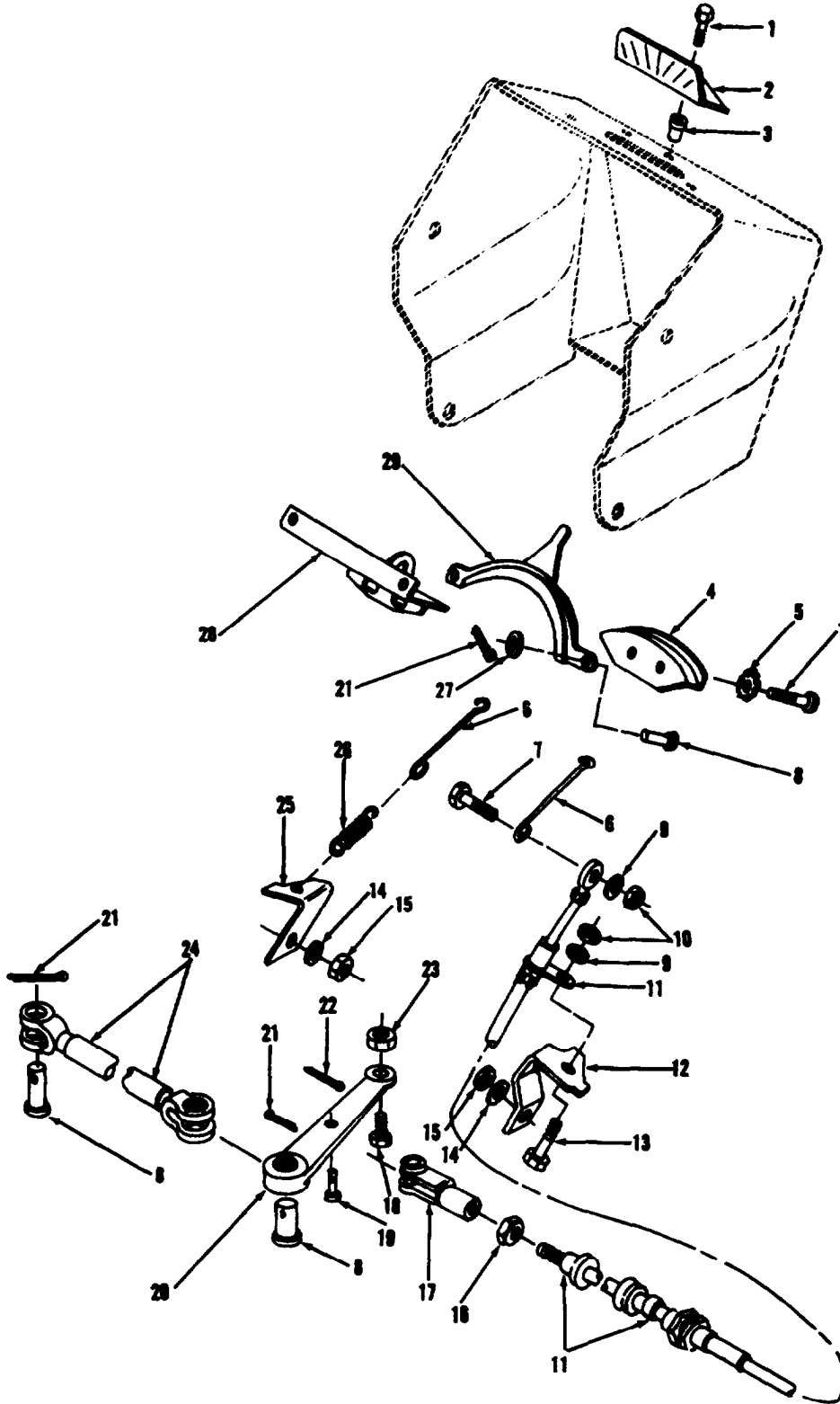

TA707311

FIGURE 289. ARTICULATION INDICATOR, MOUNTING, LINES, AND FITTINGS.

SECTION II			TM 5-3805-261-24P		(5)	(6)
(1)	(2)	(3)	(4)			
ITEM	SMR		PART			
NO	CODE	CAGEC	NUMBER	DESCRIPTION AND USABLE ON CODES(UOC)		QTY
				GROUP 4702 GAGES, MOUNTINGS, LINES, AND FITTINGS		
				FIG. 289 ARTICULATION INDICATOR, MOUNTNG, LINES, AND FITTINGS		
1	PFOZZ	96906	MS35207-265	SCREW,MACHINE		4
2	PFOZZ	11083	6G9488	DIAL,SCALE		1
3	PAOZZ	11083	9D608	NUT,UNION		2
4	PFOZZ	11083	6G4933	BRACKET,INDICATOR,P		1
5	PFOZZ	96906	MS35335-32	WASHER,LOCK		2
6	PFOZZ	11083	6G4934	CONNECTOR,ROD END		2
7	PFOZZ	80204	B1821BH025C050N	SCREW,CAP,HEXAGON H		1
8	PFOZZ	11083	4J5325	PIN,STRAIGHT,HEADED		3
9	PFOZZ	11083	5P537	WASHER		2
10	PFOZZ	11083	4L6458	NUT,PLAIN,HEXAGON		2
11	PFOZZ	80523	56-1663-2031	CONTROL ASSEMBLY,PU		1
12	PFOZZ	11083	2G2968	BRACKET,DOUBLE ANGL		1
13	PFOZZ	11083	S1615	BOLT,MACHINE		1
14	PFOZZ	96906	MS27183-12	WASHER, FLAT		2
15	PFOZZ	11083	5B3180	NUT		2
16	PFOZZ	66289	PD115	NUT,PLAIN,HEXAGON		1
17	PFOZZ	11083	4H2792	ROD		1
18	PFOZZ	11083	2K2882	BOLT,SHOULDER		1
19	PFOZZ	11083	6D3908	PIN		1
20	PFOZZ	11083	5T2580	LEVER,REMOTE CONTRO		1
21	PFOZZ	96906	MS24665-281	PIN,COTTER		3
22	PFOZZ	96906	MS24665-134	PIN,COTTER		1
23	PFOZZ	19207	443339	NUT,SELF-LOCKING,HE		1
24	PFOZZ	11083	8D222	ROD ASSEMBLY		1
25	PFOZZ	11083	2G2969	BRACKET,ANGLE		1
26	PAOZZ	11083	9D1058	SPRING		1
27	PFOZZ	96906	MS27183-10	WASHER,FLAT		1
28	PFOZZ	11083	6G4949	BRACKET,DOUBLE ANGL		1
29	PFOZZ	11083	6G4951	POINTER,DIAL		1

END OF FIGURE

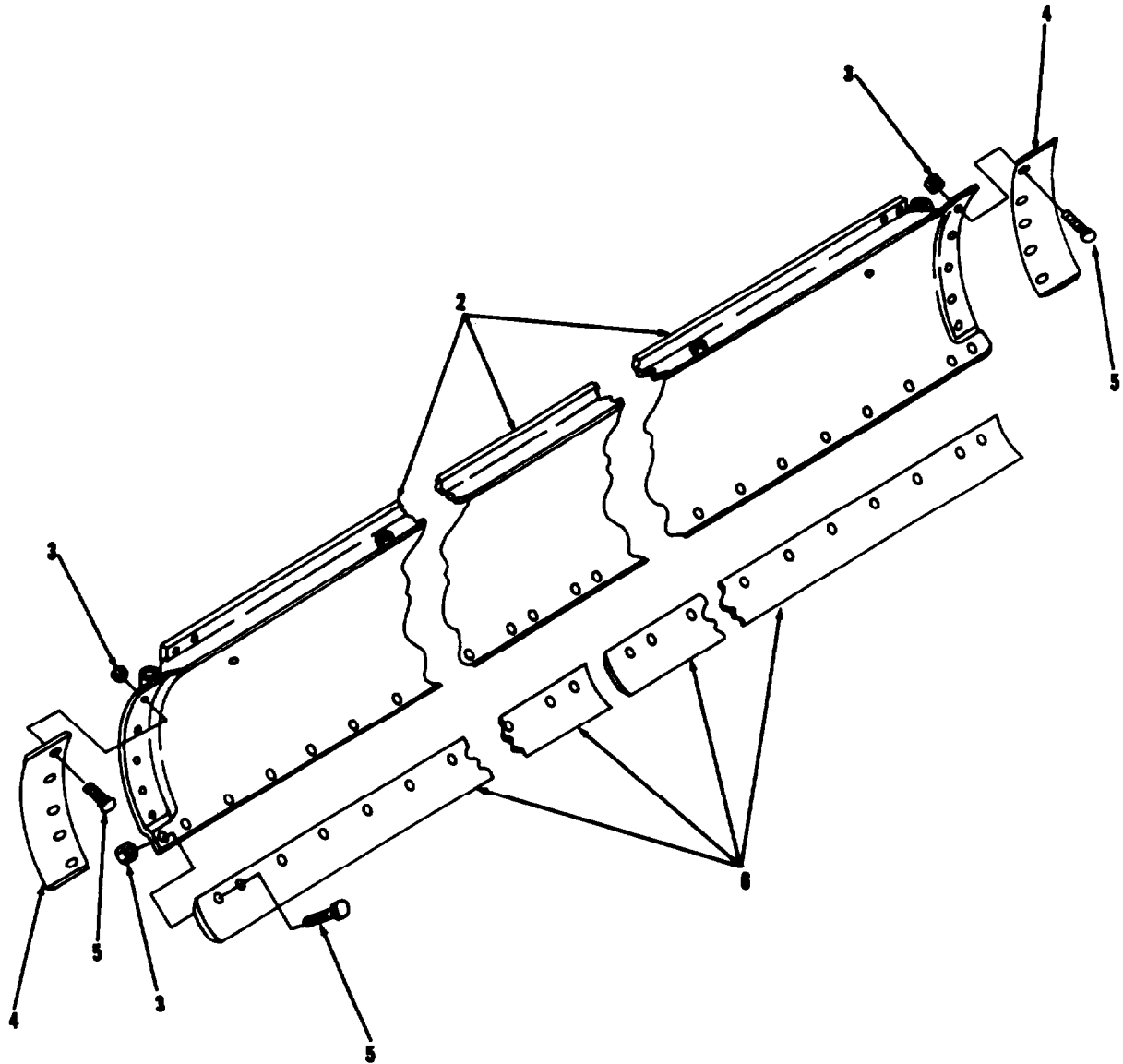
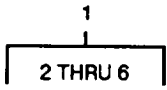

TA707312

FIGURE 290. BLADE ASSEMBLY

SECTION II

TM 5-3805-261-24P

(1) ITEM NO	(2) SMR CODE	(3) CAGEC	(4) PART NUMBER	(5) DESCRIPTION AND USABLE ON CODES(UOC)	(6) QTY
GROUP 74 CRANES, SHOVELS, AND EARTHMOVING EQUIPMENT COMPONENTS GROUP 7435 MOLDBOARD ASSEMBLY FIG. 290 BLADE ASSEMBLY					
1	PF000	11083	2G6059	BLADE, ANGLEDOZER, EA	1
2	PFOZZ	11083	8W2768/(2)9W1764	.BLADE, ANGLEDOZER, EA	1
3	PAOZZ	96906	MS51967-20	.NUT, PLAIN, HEXAGON	36
4	PAOZZ	11083	7D2052	.END BIT, MOLDBOARD	2
5	PAOZZ	11083	3F5108	.BOLT, SQUARE NECK	36
6	PAOZZ	11083	5D9553	.CUTTING EDGE, MOLDBO	2

END OF FIGURE

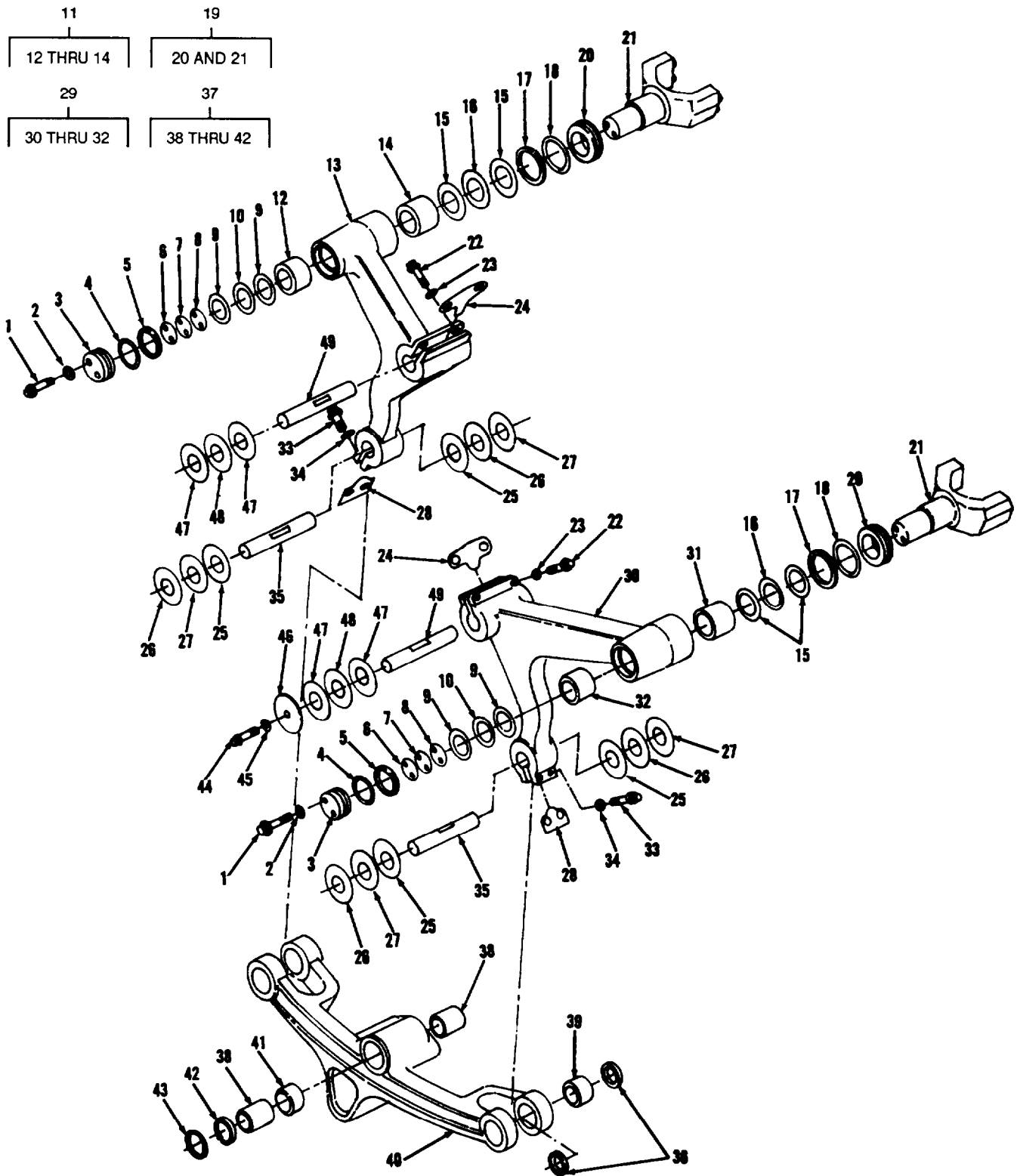

FIGURE 291. BLADE LIFT ARM ASSEMBLIES.

SECTION II

TM 5-3805-261-24P

(1) ITEM NO	(2) SMR CODE	(3) CAGEC	(4) PART NUMBER	(5) DESCRIPTION AND USABLE ON CODES(UOC)	(6) QTY
GROUP 7436 LIFT ARMS AND PIVOT ASSEMBLIES					
FIG. 291 BLADE LIFT ARM ASSEMBLIES					
1	PFFZZ	11083	S1587	BOLT,MACHINE	4
2	PFFZZ	96906	MS27183-17	WASHER,FLAT	4
3	PAFZZ	11083	7D8891	PLATE,RETAINING,SHA	2
4	PFFZZ	11083	7H2444	PACKING,PREFORMED	2
5	PAFZZ	11083	7D8884	GASKET	2
6	PAFZZ	11083	7D8879	SHIM	8
7	PAFZZ	11083	7D8881	SHIM	6
8	PAFZZ	11083	7D8882	SPACER,PLATE	2
9	PAFZZ	11083	7D8875	BEARING,WASHER,THRU	4
10	PAFZZ	09455	LTD4058	BEARING,WASHER,THRU	2
11	XBOFF	11083	5T3755	BEARING,SLEEVE	1
12	PAFZZ	11083	8D8168	.BEARING,SLEEVE	1
13	XAFZZ	11083	5T3752	.ARM, BLADE LIFT	1
14	PAFZZ	11083	7D8889	.BEARING,SLEEVE	1
15	PAFZZ	11083	7D8878	BEARING,WASHER,THRU	4
16	PAFZZ	97613	KTN002	BEARING,WASHER,THRU	2
17	PFFZZ	11083	5F149	PACKING,PREFORMED	2
18	PAFZZ	11083	7D8883	GASKET	2
19	PFFZZ	11083	2G8238	YOKE,HYDRAULIC MOTO	2
20	PFOZZ	11083	2G8233	.WASHER,RECESSED	1
21	XAOZZ	11083	2G8229	.YOKE	1
22	PFFZZ	11083	7F5227	BOLT	4
23	PFOZZ	11083	5P8248	WASHER,FLAT	8
24	PFOZZ	11083	9D2753	LOCK,RIM	2
25	XBOZZ	11083	8D5217	BEARING,WASHER,THRU	10
26	PAFZZ	09455	LTD3272	BEARING,WASHER,THRU	4
27	PAOZZ	11083	8D5216	BEARING,WASHER,THRU	10
28	PFOZZ	11083	5T3754	LOCK,RIM	1
29	PFOFF	11083	5T3756	BEARING UNIT,PLAIN	1
30	XAFZZ	11083	5T3751	.ARM, BLADE LIFT	1
31	PAFZZ	11083	8D8168	.BEARING,SLEEVE	1
32	PAFZZ	11083	7D8B89	.BEARING,SLEEVE	1
33	PFOZZ	11083	1D4588	SCREW	2
34	PFOZZ	11083	5P8247	WASHER,FLAT	4
35	PFOZZ	11083	8D1784	PIN,STRAIGHT,HEADLE	2
36	PAOZZ	11083	9D6583	SEAL	8
37	PFFFF	11083	8D9849	BAR ASSEMBLY	1
38	PAFZZ	11083	9D3311	.BEARING,SLEEVE	2
39	PFFZA	11083	8D6629	.BEARING,SLEEVE	4
40	XAFZZ	11083	9D201	.BAR ASSEMBLY	1
41	PAFZZ	11083	9D3526	.SPACER,SLEEVE	1
42	PFFZZ	81118	NAN275	.RING,RETAINING	1
43	PAFZZ	11083	9D6584	SEAL	1
44	PFOZZ	11083	9S1366	BOLT,MACHINE	1
45	PFFZZ	11083	2M849	WASHER,FLAT	2
46	PFFZZ	11083	2G3984	SPACER,PLATE	2
47	PAFZZ	11083	7D8874	BEARING,WASHER,THRU	8
48	PAFZZ	09455	LTD4080	BEARING,WASHER,THRU	4

SECTION II

TM 5-3805-261-24P

(1)	(2)	(3)	(4)	(5)	(6)
ITEM	SMR		PART		
NO	CODE	CAGEC	NUMBER	DESCRIPTION AND USABLE ON CODES(UOC)	QTY
49	PFOZZ	11083	8D4689	PIN,GROOVED,HEADLES	2

END OF FIGURE

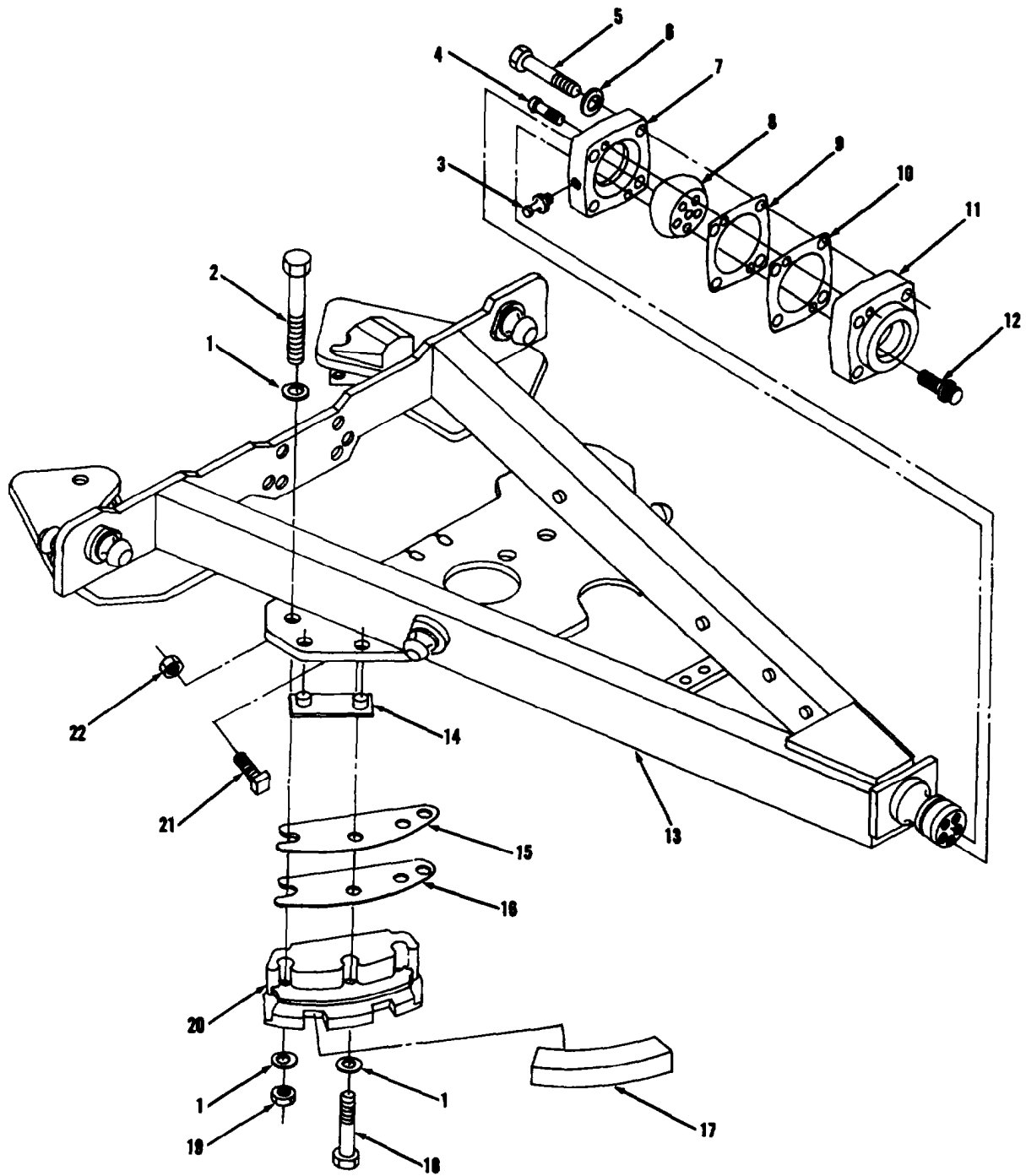

TA707314

FIGURE 292. DRAWBAR ASSEMBLY

SECTION II

TM 5-3805-261-24P

(1) ITEM NO	(2) SMR CODE	(3) CAGEC	(4) PART NUMBER	(5) DESCRIPTION AND USABLE ON CODES(UOC)	(6) QTY
GROUP 7438 CIRCLE AND DRAWBAR ASSEMBLY FIG. 292 DRAWBAR ASSEMBLY					
1	PFOZZ	11083	5P6652	WASHER,FLAT	20
2	PFOZZ	11083	1D4616	SCREW,CAP,HEXAGON H	8
3	PFOZZ	96906	MS15003-1	FITTING,LUBRICATION	1
4	PFFZZ	11083	2H3764	SCREW,CAP,SOCKET HE	2
5	PFFZZ	80204	B1821BH088C475N	SCREW,CAP,HEXAGDN H	4
6	PFFZZ	78500	1229T1554	WASHER,FLAT	4
7	PFOZZ	11083	6G1919	BRACKET,EYE,ROTATIN	1
8	PFOZZ	11083	6G5442	COUPLER,DRAWBAR,BAL	1
9	PAFZZ	11083	4D3907	SPACER,PLATE	4
10	PAFZZ	11083	6D3133	SHIM	6
11	PFFZZ	11083	6G1664	HOUSING,MECHANICAL	1
12	PFOZZ	11083	5P8291	BOLT,MACHINE	5
13	PFFFF	11083	5R7068	DRAWBAR AND YOKE AS ASSY	1
14	PAOZZ	11083	6G4524	ROSETTE,ELECTRICAL	8
15	PAOZZ	11083	6G1914	SPACER,PLATE	28
16	PFOZZ	11083	6G1915	SHIM	24
17	PFOZZ	11083	6G4525	WEAR STRIP	4
18	PFOZZ	11083	3B6753	BOLT,MACHINE	4
19	PFOZZ	11083	1K6870	NUT,SELF-LOCKING,HE	8
20	PFOZZ	11083	6G4526	SHOE,CIRCLE GUIDE	4
21	PFOZZ	11083	4B3604	SETSCREW	8
22	PFOZZ	80064	K-6643118	PIECE NUT,PLAIN,HEXAGON	8
			6		

END OF FIGURE

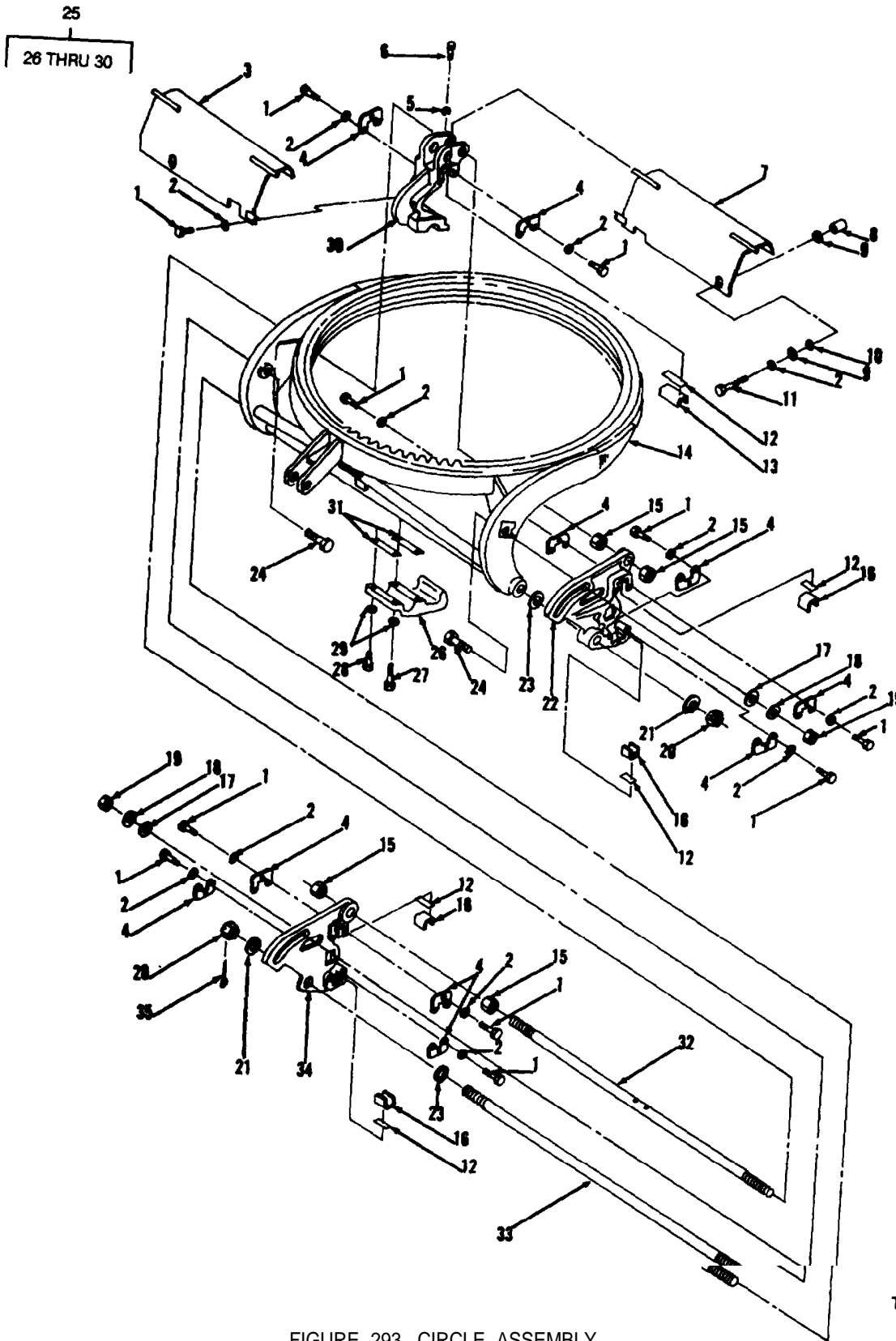

FIGURE 293. CIRCLE ASSEMBLY

TA707315

SECTION II

TM 5-3805-261-24P

(1) ITEM NO	(2) SMR CODE	(3) CAGEC	(4) PART NUMBER	(5) DESCRIPTION AND USABLE ON CODES(UOC)	(6) QTY
GROUP 7438 CIRCLE AND DRAWBAR ASSEMBLY					
FIG. 293 CIRCLE ASSEMBLY					
1	PFOZZ	11083	6H1717	BOLT,MACHINE	32
2	PFOZZ	96906	MS27183-17	WASHER,FLAT	34
3	PAOZZ	11083	8D5863	GUARD,MECHANICAL DR	1
4	PAFZZ	11083	8W1749	PLATE,TIP CIRCLE	10
5	PFFZZ	11083	5M2894	WASHER,FLAT	2
6	PFFZZ	11083	S1619	BOLT,MACHINE	2
7	PAOZZ	11083	8D5862	GUARD,MECHANICAL DR	1
8	PAFZZ	11083	1H7855	SPACER,SLEEVE	2
9	PFFZZ	11083	4B5273	WASHER,FLAT	6
10	PAFZZ	11083	8F4028	SPACER,SLEEVE	2
11	PFFZZ	11083	9S1366	BOLT,MACHINE	2
12	PAFZZ	11083	2G3221	SPACER,PLATE	5
13	PAFZZ	11083	5T8367	STRIP,WEAR	1
14	PFFZZ	11083	6G2900	CIRCLE,DRAWBAR ASSE	1
15	PFFZZ	11083	7F0482	NUT,PLAIN,HEXAGON	4
16	PAFZZ	11083	5T8366	CHANNEL,STRUCTURAL	1
17	PFFZZ	11083	S1822	WASHER,FLAT	2
18	PFFZZ	11083	7D1446	BEARING,WASHER,THRU	2
19	PFFZZ	11083	2B2673	NUT,PLAIN,SLOTTED,H	2
20	PFFZZ	11083	2B2673	NUT,PLAIN,SLOTTED,H	2
21	PFFZZ	11083	1D0503	WASHER,FLAT	2
22	PFFZZ	11083	8W1755	BRACKET,MOLDBOARD R	1
23	PFFZZ	11083	2K0419	WASHER,FLAT	4
24	PFFZZ	11083	2A1420	BOLT,MACHINE	2
25	PFFZZ	11083	8W1751	BRACKET ASSEMBLY	1
26	XAFZZ	11083	8D5908	.CAP	1
27	PFFZZ	11083	1A8537	.BOLT,MACHINE	2
28	PFFZZ	11083	8S9092	.BOLT,MACHINE	2
29	PFFZZ	11083	5P8247	.WASHER,FLAT	4
30	XAFZZ	11083	8W1750	.BRACKET	1
31	PAFZZ	11083	5D6644	SPACER,PLATE	10
32	PFFZZ	11083	8D5949	ROD,THREADED END	1
33	PFFZZ	11083	6G2947	SHAFT,STRAIGHT	1
34	PFFZZ	11083	8W1756	BRACKET, MOLDBOARD R	1
35	PFFZZ	96906	MS24665-752	PIN,COTTER	2

END OF FIGURE

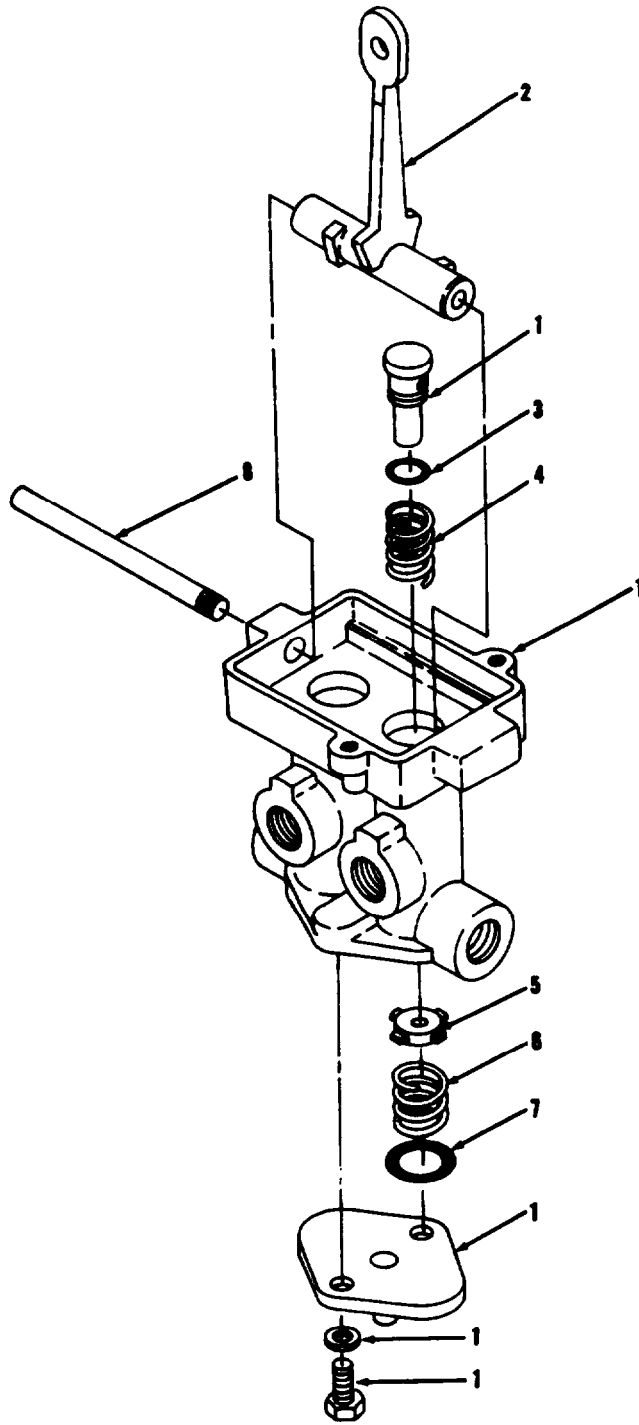
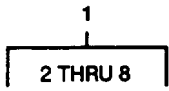

TA707316

FIGURE 294. CENTERSHIFT LOCK VALVE ASSEMBLY

SECTION II			TM 5-3805-261-24P			
(1)	(2)	(3)	(4)	(5)	(6)	
ITEM	SMR		PART			
NO	CODE	CAGEC	NUMBER	DESCRIPTION AND USABLE ON CODES(UOC)		QTY
				GROUP 7439 CIRCLE REVERSE DRAWBAR SIDESHIFT AND LIFT MECHANISM FIG. 294 CENTERSHIFT LUCK VALVE ASSEMBLY		
1	PAOFF	06853	289112	VALVE,SAFETY RELIEF		1
2	PFFZZ	11083	6G1148	.LEVER,REMOTE CONTRO		1
3	PAFZZ	11083	5F9144	.PACKING,PREFORMED		2
4	PFFZZ	06853	234833	.SPRING,HELICAL,COMP		2
5	PFFZZ	06840	249534	.VALVE,UNLATCH,FIFTH		2
6	PFFZZ	06853	235729	.SPRING,HELICAL,COMP		2
7	PFFZZ	11083	2S4663	.GASKET		2
8	PFFZZ	06853	241547	.PIN,STRAIGHT,KNURLE		1

END OF FIGURE

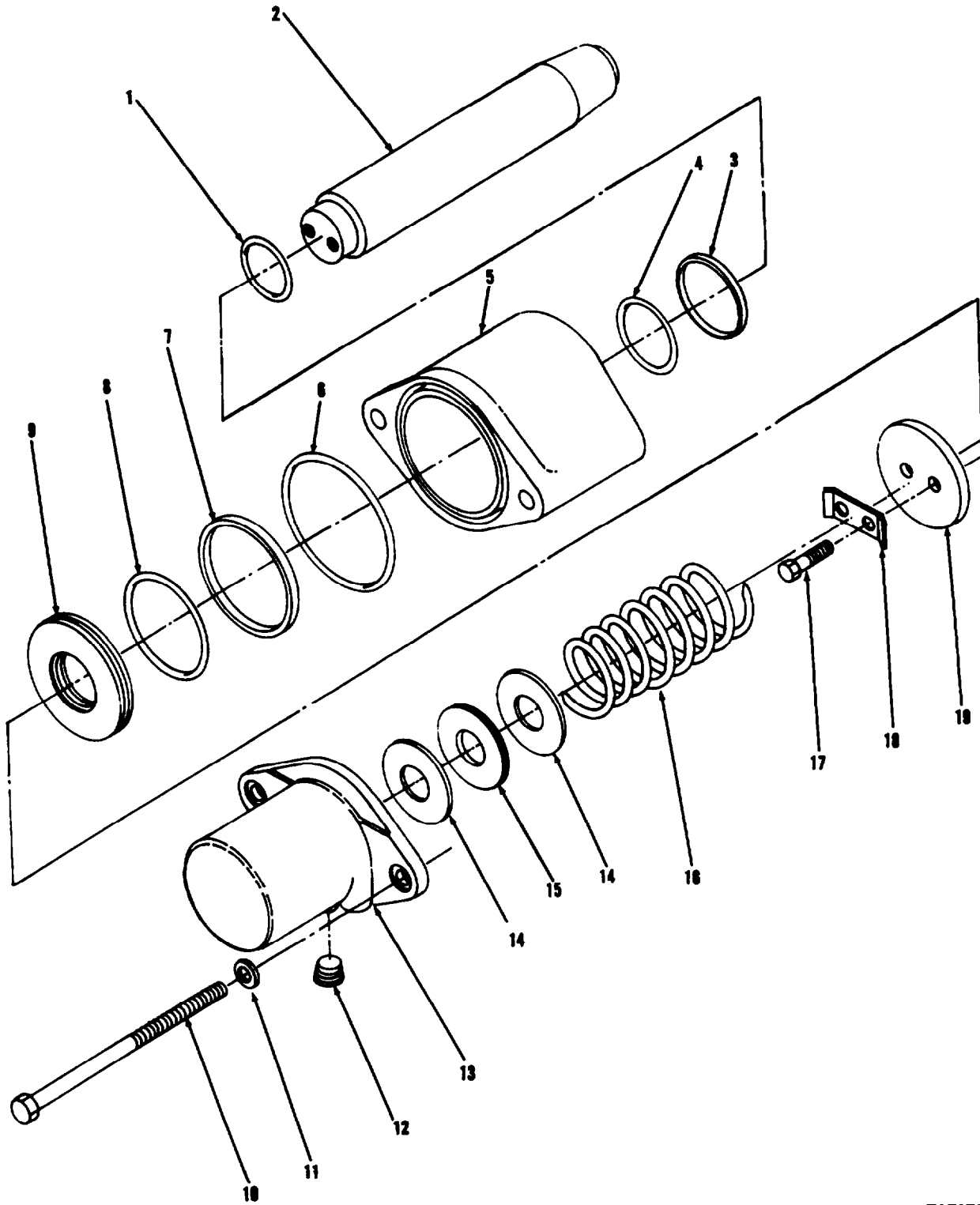

TA707317

FIGURE 295. CENTERSHIFT LOCK ASSEMBLY

SECTION II			TM 5-3805-261-24P			
(1)	(2)	(3)	(4)	(5)	(6)	
ITEM	SMR		PART			
NO	CODE	CAGEC	NUMBER	DESCRIPTION AND USABLE ON CODES(UOC)	QTY	
GROUP 7439 CIRCLE REVERSE DRAWBAR SIDESHIFT AND LIFT MECHANISM FIG. 295 CENTERSHIFT LOCK ASSEMBLY						
1	PFFZZ	11083	6F711	PACKING,PREFORMED	1	
2	PFFZZ	11083	8D9786	PIN,SHOULDER,HEADLE	1	
3	PFFZZ	11083	8D1791	GASKET	2	
4	PFFZZ	11083	6D7889	PACKING,PREFORMED	2	
5	PFFZZ	11083	9D4441	HOUSING,MECHANICAL	1	
6	PFFZZ	11083	2H9247	PACKING,PREFORMED	1	
7	PAFZZ	11083	9D5064	GASKET	1	
8	PFFZZ	11083	9F7283	PACKING,PREFORMED	1	
9	PFFZZ	11083	9D4447	PISTON,LOCK,GRADER	1	
10	PFFZZ	11083	5P1895	SCREW,CAP,HEXAGON H	2	
11	PFFZZ	11083	2S5658	WASHER,FLAT	2	
12	PFFZZ	96906	MS27769-3	PLUG,PIPE	1	
13	PFFZZ	11083	9D4442	HOUSING,MECHANICAL	1	
14	PAFZZ	11083	8D1777	BEARING,WASHER,THRU	2	
15	PAFZZ	09455	LTD2458	BEARING,WASHER,THRU	1	
16	PFFZZ	11083	1D4753	SPRING,HELICAL,COMP	1	
17	PFFZZ	11083	0S1571	SCREW,CAP,HEXAGON H	2	
18	PFFZZ	11083	0T0329	LOCKING PLATE,NUT A	1	
19	PFFZZ	11083	9D4443	CAP,VALVE	1	

END OF FIGURE

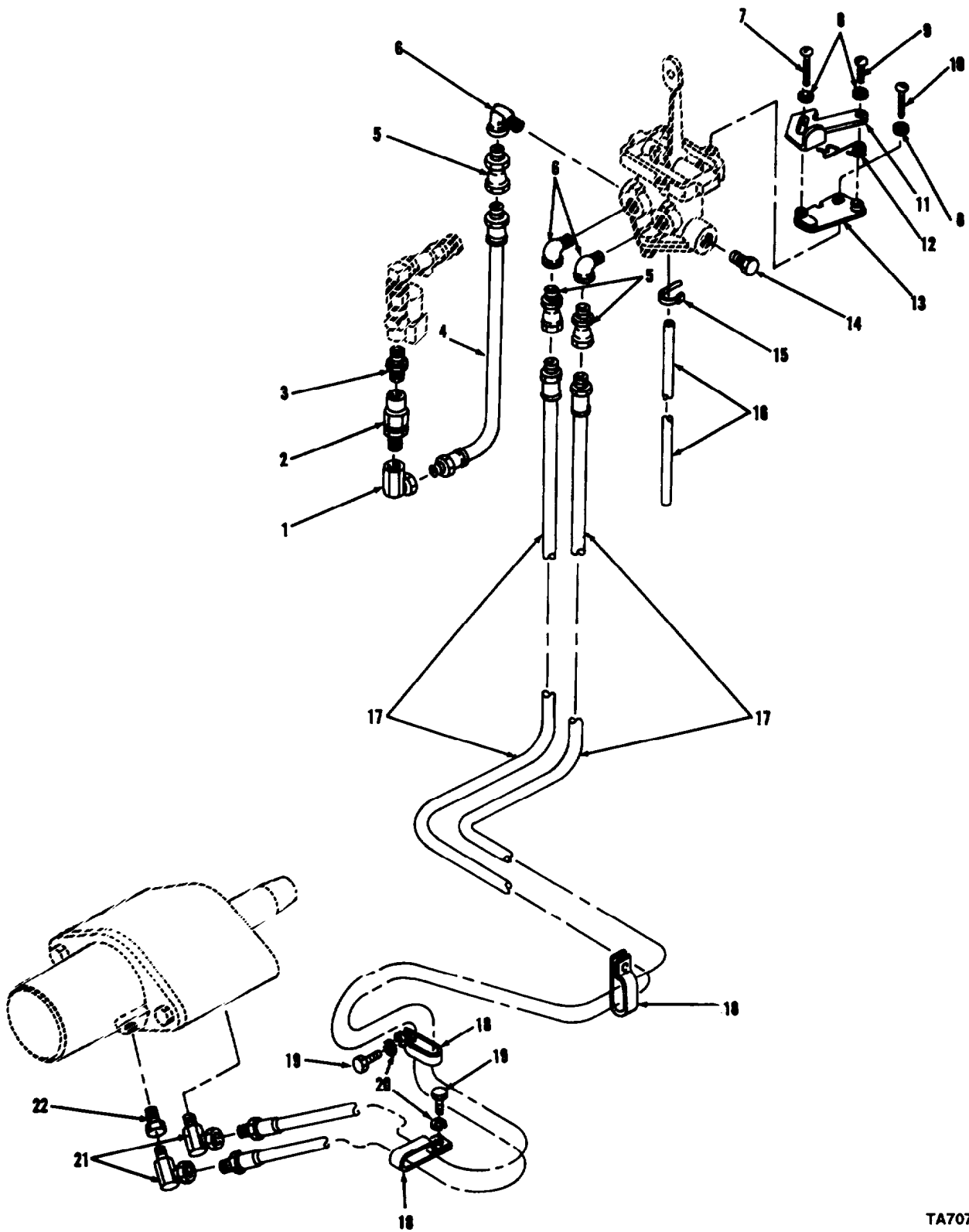

TA707318

FIGURE 296. CENTERSHIFT LOCK AND LOCK VALVE LINES AND FITTINGS.

SECTION II			TM 5-3805-261-24P			
(1)	(2)	(3)	(4)		(5)	(6)
ITEM	SMR		PART			
NO	CODE	CAGEC	NUMBER		DESCRIPTION AND USABLE ON CODES(UOC)	QTY
					GROUP 7439 CIRCLE REVERSE DRAWBAR SIDESHIFT AND LIFT MECHANISM FIG. 296 CENTERSHIFT LOCK AND LOCK VALVE LINES AND FITTINGS	
1	PFOZZ	11083	4D4267		ELBOW, PIPE	1
2	PFOZZ	06853	229603		VALVE,CHECK	1
3	PFOZZ	90805	CD120-0724		NIPPLE,PIPE	1
4	PAOZZ	40152	564693		HOSE ASSEMBLY,NONME	1
5	PFOZZ	11083	4D2560		REDUCER,PIPE	3
6	PFOZZ	93061	116-B-02		ELBOW,PIPE	3
7	PFOZZ	11083	4B8626		SCREW,MACHINE	1
8	PFOZZ	04993	WA1248		WASHER,FLAT	3
9	PFOZZ	11083	4B1227		SCREW,MACHINE	1
10	PFOZZ	11083	4B1232		SCREW	1
11	PFOZZ	11083	2G1537		BRACKET,ANGLE	1
12	PFOZZ	11083	2G1536		SPRING	1
13	PFOZZ	11083	2G1535		BASE	1
14	PFOZZ	11083	5M6214		PLUG,PIPE	1
15	PAOZZ	11083	3S2093		STRAP	3
16	MOOZZ	11083	5P5636-24		HOSE,NONMETALLIC MAKE FROM HOSE P/ N 5P5636	1
17	PFOZZ	11083	7D6095		HOSE ASSEMBLY,NONME	2
18	PFOZZ	11083	5K8451		CLIP	5
19	PFOZZ	11083	0S0509		SCREW,CAP,HEXAGON H	2
20	PFOZZ	96906	MS35338-46		WASHER,LOCK	2
21	PFOZZ	11083	5H4778		ELBOW,PIPE	2
22	PFOZZ	79470	103-20013		ADAPTER,STRAIGHT,PI	1

END OF FIGURE

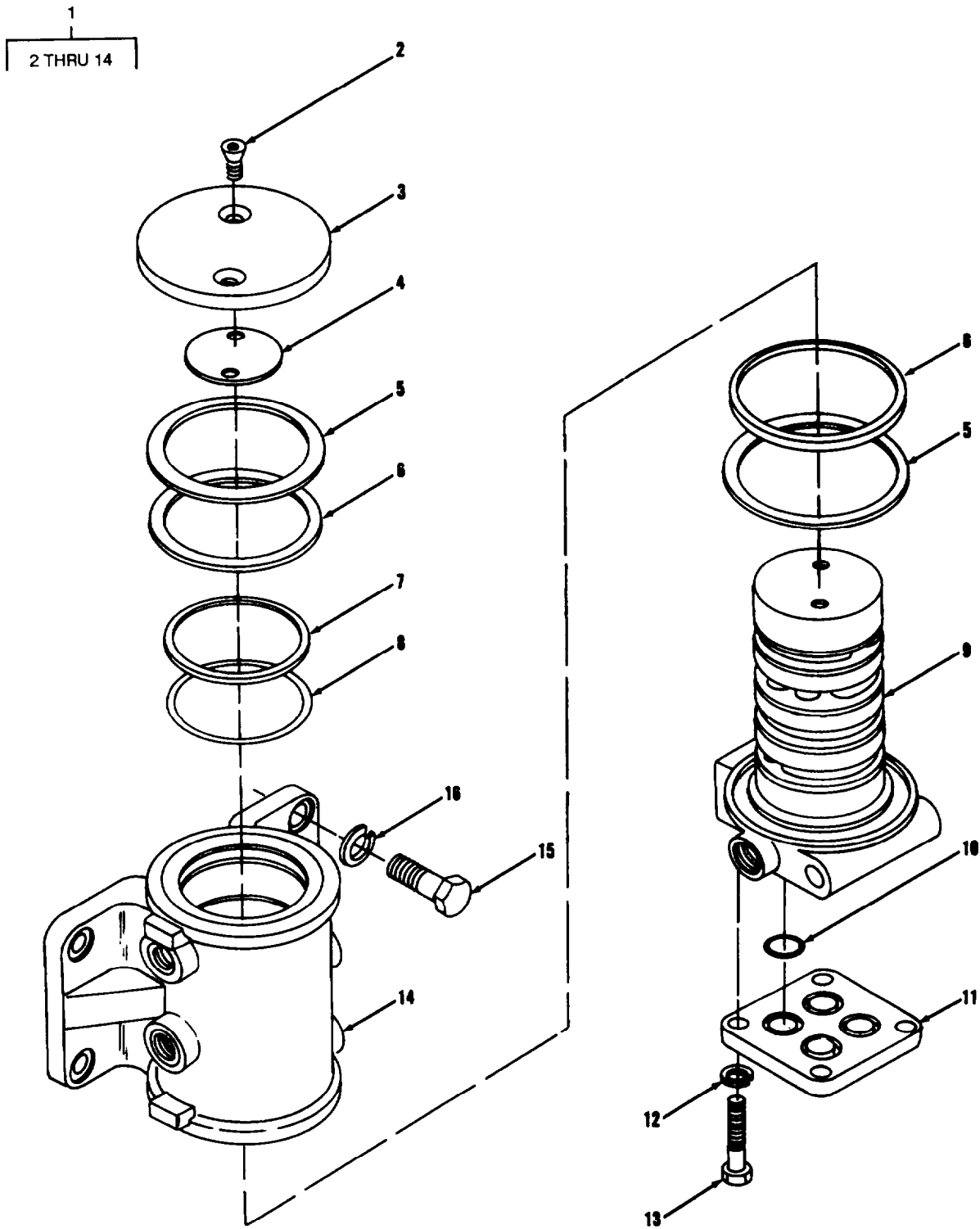

TA707319

FIGURE 297. CIRCLE DRIVE SWIVEL ASSEMBLY

SECTION II			TM 5-3805-261-24P			
(1)	(2)	(3)	(4)		(5)	(6)
ITEM	SMR		PART			
NO	CODE	CAGEC	NUMBER		DESCRIPTION AND USABLE ON CODES(UOC)	QTY
					GROUP 7439 CIRCLE REVERSE DRAWBAR SIDESHIFT AND LIFT MECHANISM FIG. 297 CIRCLE DRIVE SWIVEL ASSEMBLY	
1	PFOFF	11083	8J0384		SWIVEL ASSEMBLY,GRA	1
2	PFFZZ	11083	4K1493		.SCREW,SELF-LOCKING	2
3	PAFZZ	11083	8J0380		.COVER,ACCESS	1
4	PAFZZ	11083	5J1246		.SHIM	6
5	PAFZZ	11083	4J9964		.SEAL	2
6	PAFZZ	11083	8J2330		.SEAL	2
7	PAFZZ	11083	8J2331		.SEAL	7
8	PFFZZ	02697	2-244C873-70		.PACKING,PREFORMED	7
9	PFFZZ	11083	8J0386		.ROTOR,IGNITION DIST	1
10	PFFZZ	11083	3H107		.PACKING,PREFORMED	4
11	PFFZZ	11083	8J0377		.COVER,ACCESS	1
12	PFFZZ	96906	MS35338-48		.WASHER,LOCK	4
13	PFFZZ	11083	0S1585		.BOLT,MACHINE	4
14	PFFZZ	11083	8J0385		.HOUSING,MECHANICAL	1
15	PFOZZ	80204	B1821BH063C200N		SCREW,CAP,HEXAGON H	4
16	PFOZZ	96906	MS35343-50		WASHER,LOCK	4

END OF FIGURE

SECTION II

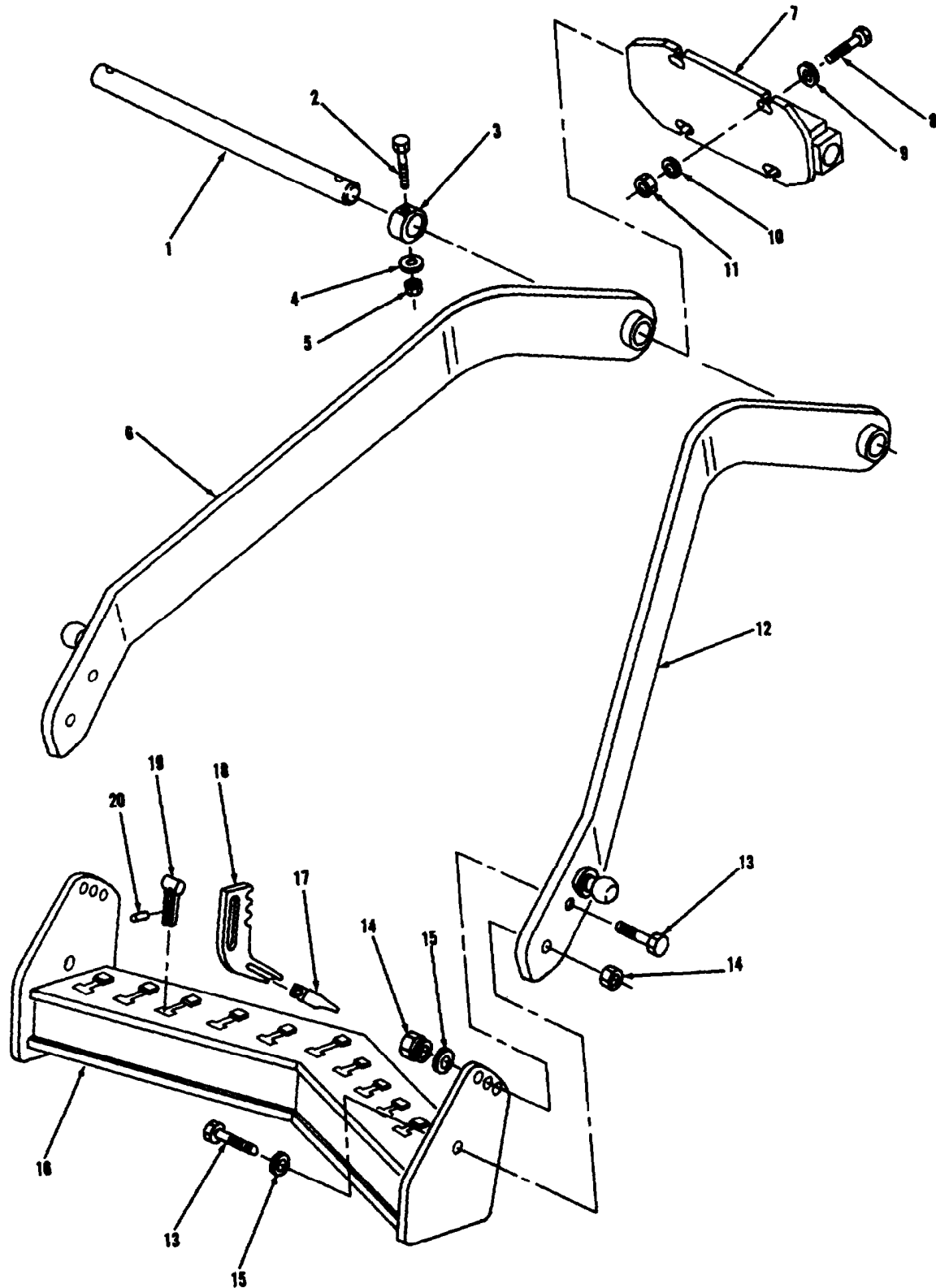

TA707320

FIGURE 298. SCARIFIER ASSEMBLY.

SECTION II			TM 5-3805-261-24P		(5)	(6)
(1)	(2)	(3)	(4)			
ITEM	SMR		PART		DESCRIPTION AND USABLE ON CODES(UOC)	QTY
NO	CODE	CAGEC	NUMBER			
GROUP 7440 SCARIFIERS ASSEMBLY						
FIG. 298 SCARIFIER ASSEMBLY						
1	PFOZZ	11083	2G7309		SHAFT,STRAIGHT	1
2	PFOZZ	11083	L2315		SCREW,CAP,HEXAGON H	2
3	PFOZZ	11083	5B0577		COLLAR,SHAFT	2
4	PFOZZ	96906	MS27183-17		WASHER,FLAT	2
5	PFOZZ	11083	1B4205		NUT,PLAIN,HEXAGON	2
6	PFOZZ	11083	2G4337		DRAWBAR ASSEMBLY	1
7	PFOZZ	11083	5R6393		BRACKET,EYE,NONROTA	1
8	PFOZZ	11083	1D4610		BOLT,MACHINE	4
9	PFOZZ	11083	2V0936		WASHER,FLAT	4
10	PFOZZ	11083	6V2360		WASHER,FLAT	1
11	PFOZZ	96906	MS51967-23		NUT,PLAIN,HEXAGON	4
12	PFOZZ	11083	2G4338		CONNECTING LINK,RIG	1
13	PFOZZ	11083	8H4040		SCREW,CAP,HEXAGON H	4
14	PFOZA	11083	3D4904		NUT,SELF-LOCKING,HE	4
15	PFOZZ	11083	3S1349		WASHER,FLAT	8
16	PFOZZ	11083	2G4332		SCARIFIER,ROAD GRAD	1
17	PAOZZ	11083	2D5572		SHANK-TOOTH,SURFACE	11
18	PAOZZ	11083	9F5124		SHANK-TOOTH,SURFACE	11
19	PAOZZ	11083	5K1459		PIN,HOLDER,TOOTH	11
20	PAOZZ	11083	5K1458		BUSHING,NONMETALLIC	11

END OF FIGURE

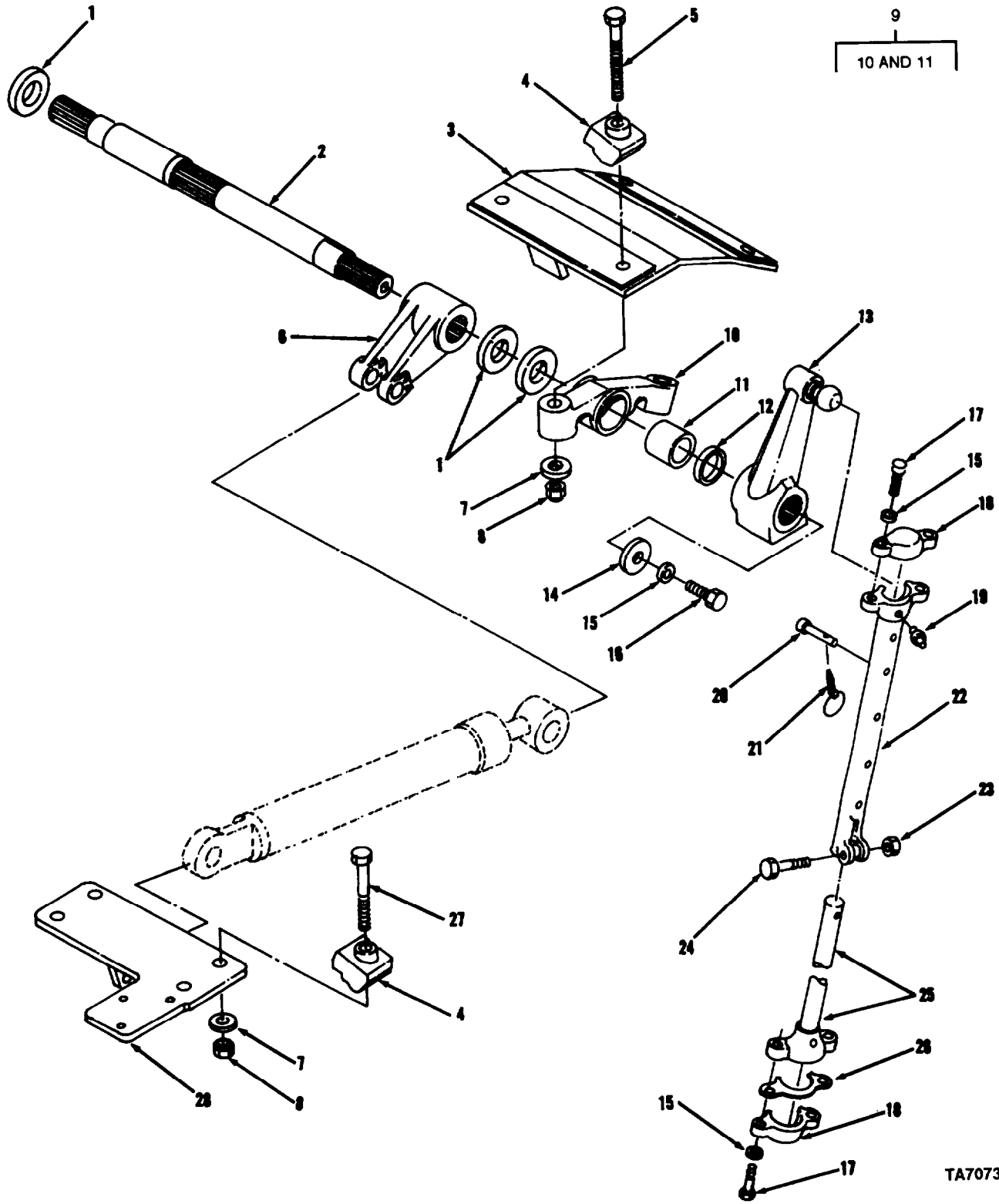

TA707321

FIGURE 299. SCARIFIER ACTUATING ASSEMBLY.

SECTION II			TM 5-3805-261-24P		(5)	(6)
(1)	(2)	(3)	(4)			
ITEM	SMR		PART			
NO	CODE	CAGEC	NUMBER	DESCRIPTION AND USABLE ON CODES(UOC)		QTY
GROUP 7441 SCARIFIER ACTUATING						
FIG. 299 SCARIFIER ACTUATING						
ASSEMBLY						
1	PFOZZ	11083	6G7747	WASHER,FLAT		3
2	PFOZZ	11083	6G7746	SHAFT,STRAIGHT		1
3	PFOZZ	11083	6G1089	PLATE ASSEMBLY,SCAR		1
4	PFOZZ	11083	6G3651	BLOCK,SCARIFIER		8
5	PFOZZ	11083	9M3742	SCREW,CAP,HEXAGON H		4
6	PFOZZ	11083	8D8239	YOKE,UNIVERSAL JOIN		1
7	PFOZZ	11083	3S1349	WASHER,FLAT		12
8	PFOZA	11083	3D4904	NUT,SELF-LOCKING,HE		8
9	PFOFF	11083	2G7808	BRACKET,EYE,ROTATIN		2
10	XAFZZ	11083	2G7032	.BRACKET		1
11	PAFZZ	26124	SG5581-056	.BEARING,SLEEVE		1
12	PAOZA	11083	9D6591	SEAL		4
13	XBOZZ	11083	8D0212	ARM ASSEMBLY, SCARIF		2
14	PFOZZ	11083	5D5652	WASHER		2
15	PFOZZ	11083	5P8248	WASHER,FLAT		10
16	PFOZZ	11083	S1626	BOLT,MACHINE		2
17	PFOZZ	11083	1A8063	BOLT,MACHINE		8
18	PFOZZ	11083	6F6992	CAP,BALL JOINT		4
19	PFOZZ	96906	MS15003-1	FITTING,LUBRICATION		4
20	PFOZZ	11083	5D8161	PIN,STRAIGHT,HEADED		2
21	PFOZZ	99984	7637	PIN,STRAIGHT,HEADLE		2
22	PFOZZ	11083	7D2196	SLEEVE,DIRECTIONAL		2
23	PFOZZ	11083	1B4208	NUT,PLAIN,HEXAGON		2
24	PFOZZ	11083	1A224	SCREW,MACHINE		2
25	PFOZZ	11083	9D5516	ROD,PISTON,LINEAR A		2
26	PAOZZ	11083	7F1327	SPACER,PLATE		32
27	PFOZZ	11083	8H4040	SCREW,CAP,HEXAGON H		4
28	XBOZZ	11083	2G6503	BRACKET,EYE,ROTATIN		1

END OF FIGURE

SECTION II			TM 5-3805-261-24P		(5)	(6)
(1)	(2)	(3)	(4)			
ITEM	SMR		PART			
NO	CODE	CAGEC	NUMBER	DESCRIPTION AND USABLE ON CODES(UOC)	QTY	
				GROUP 94 REPAIR KITS		
				GROUP 9401 REPAIR KITS		
				FIG. KITS		
PAFZZ	11083	1S9874		PARTS KIT,COMPRESSO		1
				GASKET (1) 181-11		
				GASKET (1) 181-7		
				GASKET (2) 181-25		
				PACKING,PREFORMED (1) 181-33		
				PARTS KIT,COMPRESSO(1) 181-44		
PAFZZ	16764	1971672		SEMICONDUCTOR DEVIC		1
				PARTS KIT,ENGINE GE(1) 54-27		
PAFZZ	16764	1971675		PARTS KIT,DIODE,ALT		1
				PARTS KIT,ENGINE GE (1) 54-27		
PAHZZ	11083	2W0716		PARTS KIT,SUPERCHAR		1
				BEARING,SLEEVE (2) 36-17		
				LOCKING PLATE,NUT A (2) 36-20		
				NUT,PLAIN,EXTENDED (1) 36-7		
				RING,PISTON (1) 36-22		
				RING,RETAINING (4) 36-16		
				SEAL RING,METAL (1) 36-12		
				SPACER,RING (1) 36-15		
PAHZZ	11083	2W6091		RING SET,PISTON		4
				RING,PISTON (4) 8-3		
				RING,PISTON (4) 8-1		
				RING,PISTON (4) 8-2		
PAFZZ	11083	3G1708		SEAL KIT		1
				GASKET (1) 238-16		
				PACKING,PREFORMED (2) 238-15		
				PACKING,PREFORMED (2) 238-8		
				PACKING,PREFORMED (2) 238-6		
				PACKING,PREFORMED (5) 239-5		
				PACKING,PREFORMED (2) 239-14		
				PACKING,PREFORMED (1) 239-25		
				PACKING,PREFORMED (1) 239-30		
				RING (7) 239-8		
				SEAL (1) 239-31		
				SEAL (3) 239-3		
				SEAL,PLAIN (1) 238-13		
				SEAL,PLAIN (7) 239-10		
PAHZZ	11083	4W0452		SEAL ASSEMBLY		1
				SEAL,CRANKSHAFT (1) 5-2		
PFHZZ	11083	5P8768		GASKET SET		6
				PACKING,PREFORMED (12) 3-6		
PAFZZ	11083	5P9419		GASKET AND PREFORFO		1
				PACKING,PREFORMED (1) 24-14		
				PACKING,PREFORMED (1) 28-15		
PAFZZ	11083	5P9898		GASKET SET		1
				GASKET (1) 49-31		
				GASKET (1) 49-12		
				GASKET (1) 50-20		
				PACKING,PREFORMED (1) 50-1		

KIT-1

SECTION II			TH5-3805-261-24P		
(1)	(2)	(3)	(4)	(5)	(6)
ITEM	SMR		PART		
NO	CODE	CAGEC	NUMBER	DESCRIPTION AND USABLE ON CODES (UOC)	QTY
				PACKING,PREFORMED (1) 50-13	
				PACKING,PREFORMED (1) 50-14	
				RING (1) 50-15	
PAFZZ	19207	5702745		PARTS KIT,ELECTRICAL	1
				DRIVE ASSEMBLY (1) 60-27	
PAHZZ	11083	6V1550		PARTS KIT,VEHICULAR	1
				GASKET (1) 7-1	
PAHZZ	11083	6V2248		PARTS KIT,VEHICULAR	1
				GASKET (1) 2 - 1 6	
				GASKET (1) 2 - 2 1	
				GASKET (1) 2-1	
				GASKET (1) 1 4 - 7	
				LOCKING PLATE,NUT A (1) 2 7 - 2	
				NUT,SPECIAL (1) 9-2	
				PACKING,PREFORMED (1) 1-6	
				PACKING,PREFORMED (1) 1-9	
				PACKING,PREFORMED (1) 2-5	
				PACKING,PREFORMED (1) 51-17	
				PACKING,PREFORMED (1) 5 2 - 4	
				PACKING,PREFORMED (1) 24-14	
				SEAL,PLAIN ENCASED (1) 51-27	
				SLEEVE (1) 5 - 1 4	
PAFZZ	11083	6V2525		GASKET SET	1
				GASKET (1) 4 - 1 8	
				GASKET (1) 49-31	
				GASKET (1) 49-12	
				GASKET (1) 49-24	
				PACKING,PREFORMED (1) 4 - 2 1	
				PACKING,PREFORMED (1) 1 2 - 4	
				SEAL,RING (1) 15-13	
PAHZZ	11083	6V2934		GASKET KIT	1
				GASKET (1) 4 - 1 8	
				GASKET (1) 49-31	
				GASKET (1) 49-12	
				GASKET (1) 49-24	
				GASKET PLATE (1) 3 - 3	
				PACKING,PREFORMED (1) 4 - 2 1	
				SEAL,RING (1) 15-13	
PFHZZ	11083	6V2935		PARTS KIT,VEHICULAR	1
				GASKET (1) 1 3 - 8	
				GASKET (1) 15-19	
				GASKET (1) 1 5 - 5	
				LOCK PLATE (1) 15-10	
				LOCKING PLATE NUT (1) 1 5 - 6	
				LOCK (2) 15-17	
				SEAL,RING (1) 15-13	

END OF FIGURE

SECTION II			TM 5-3805-261-24P			
(1)	(2)	(3)	(4)		(5)	(6)
ITEM	SMR		PART			
NO	CODE	CAGEC	NUMBER		DESCRIPTION AND USABLE ON CODES(UOC)	QTY
					GROUP 95 GENERAL USE STANDARDIZED PARTS	
					GROUP 9501 BULK MATERIEL	
					FIG. BULK	
1	PAOZZ	11083	5P1260		HOSE, NONMETALLIC	V
2	PAOZZ	11083	5P5636		HOSE, NONMETALLIC	V
3	PAOZZ	11083	6V5651		HOSE, NONMETALLIC	V
4	PAOZZ	11083	5P1265		HOSE, PREFORMED	V
5	PAOZZ	11083	5P6008		INSULATION SLEEVING	V
6	PAFZZ	11083	6V2689		INSULATION SLEEVING	V
7	PAOZZ	11083	5P6009		INSULATION SLEEVING	V
8	PAOZZ	11083	5P5673		RUBBER STRIP	V
9	PAOZZ	11083	5P5648		SEAL SPECIAL SHAPE	V
10	PAFZZ	11083	5P9909		SEAL, NONMETALLIC ST	V
11	PAOZZ	11083	5P5926		SEAL, NONMETALLIC	V
12	PAOZZ	11083	6V6969		SEAL, NONMETALLIC SP	V
13	PAOZZ	11083	5P5768		SEAL, NONMETALLIC SP	V
14	PAFZZ	11083	5P5960		SEAL, NONMETALLIC SP	V
15	PAOZZ	11083	6V1392		SEAL, SPECIAL	V
16	PAOZZ	24161	4040		TUBING, NONMETALLIC	V
17	PAOZZ	81349	M16878/3BMG0		WIRE, ELECTRICAL	V

END OF FIGURE

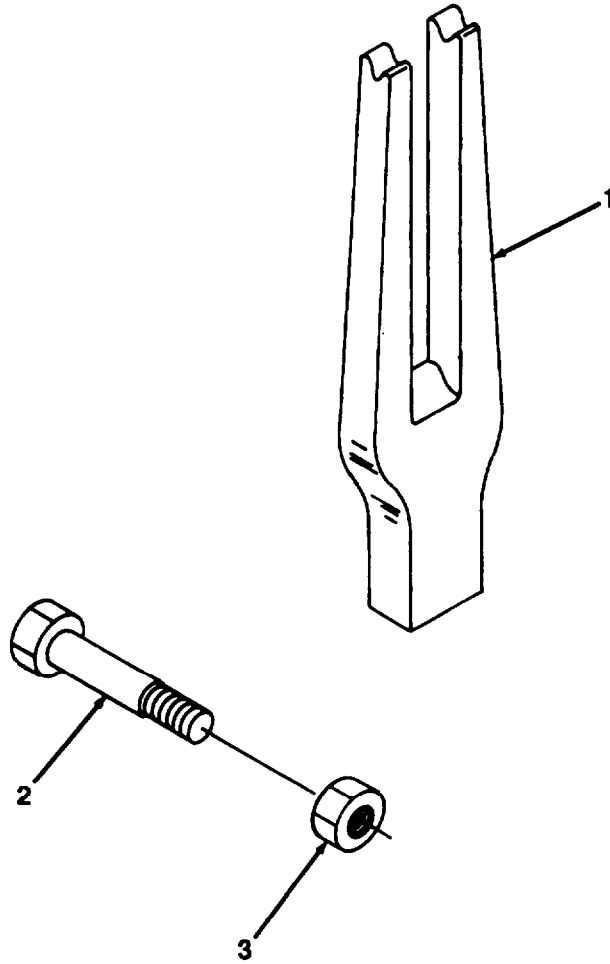

TA707223

FIGURE 300. MISCELLANEOUS SERVICE AND/OR TRAVEL PARTS.

SECTION II			TM 5-3805-261-24P		
(1)	(2)	(3)	(4)	(5)	(6)
ITEM	SMR		PART		
NO	CODE	CAGEC	NUMBER	DESCRIPTION AND USABLE ON CODES(UOC)	QTY
				GROUP 99 PARTS PECULIAR	
				GROUP 9901 MULILISTED PARTS	
				FIG. 300 MISCELLANEOUS SERVICE	
				AND/OR TRAVEL PARTS	
1	PFOZZ	11083	6B3260	TOOTH REMOVING,SCAR	1
2	PFOZZ	11083	1D4629	BOLT,SPECIAL	1
3	PFHZZ	96906	MS51967-26	NUT,PLAIN,HEXAGON	1

END OF FIGURE

SECTION IV

TM5-3805-261-24P

CROSS-REFERENCE INDEXES

STOCK NUMBER	NATIONAL STOCK NUMBER INDEX		STOCK NUMBER	FIG.	ITEM
	FIG.	ITEM			
5970-00-001-9381	54	36	2920-00-015-3058	57	44
5970-00-001-9382	54	26	6240-00-019-0877	83	6
4310-00-004-8267	KIT		5365-00-022-0665	25	14
5315-00-005-0704	164	33	2815-00-024-4596	3	5
5310-00-005-0779	73	9	5325-00-026-3776	54	24
	76	13	2940-00-029-0388	18	8
	207	19	5330-30-031-2558	25	9
	208	1	5325-00-031-3336	54	17
	214	8	5325-00-031-3337	54	35
	289	10	2910-00-033-2200	30	11
5330-00-005-0803	282	11		42	6
5330-00-005-0804	278	17	3040-00-034-4216	57	25
	282	12	5970-00-034-5015	57	41
5305-00-005-0896	63	15	2920-00-034-7342	57	49
	79	4	5330-00-036-6825	5	13
	84	7	5330-00-038-4327	243	39
4730-00-005-4994	274	24	5310-00-042-6376	40	3
	275	30		133	38
4820-00-006-0115	173	1	5310-00-044-3339	245	24
5925-00-008-0548	63	16		246	1
5307-00-008-2234	199	7		289	23
5306-00-008-5943	53	13	4730-00-044-4688	5	8
5306-00-008-5974	145	5		58	6
5325-00-008-6049	232	19		146	3
3120-00-008-9102	3	20		164	10
5330-00-008-9181	13	1		166	20
5307-00-009-4008	167	14		181	36
5340-00-009-5728	40	9		183	3
5310-00-010-3092	54	14	6240-00-044-6914	80	2
	63	21		81	14
	233	2		82	4
5315-00-010-3389	175	19	5310-00-045-3296	54	6
2920-00-010-7340	54	33	5310-00-045-3299	83	7
4730-00-010-9357	202	9		233	3
5310-00-011-0634	76	1	5310-00-045-5001	1	19
4730-00-011-0667	37	2		96	13
4730-00-011-2578	35	17		142	19
5310-00-011-4499	238	10		171	8
	242	3		174	19
5305-00-011-9774	296	9		202	23
3110-00-011-9935	3	22		280	22
	16	6		297	16
	148	15	4730-00-050-4203	242	10
	284	11	4730-00-050-4208	51	1
5315-00-012-0123	160	10		161	2
	192	25		162	16
5920-00-012-0151	67	13		292	3
	68	3		299	19
3110-00-013-7758	243	11	5305-00-050-9237	76	9
3120-00-014-3507	41	28	5305-00-054-6667	85	4

SECTION IV

TM5-3805-261-24P

CROSS-REFERENCE INDEXES

NATIONAL STOCK NUMBER INDEX					
STOCK NUMBER	FIG.	ITEM	STOCK NUMBER	FIG.	ITEM
2920-00-058-6574	58	42	5310-00-080-6004	134	27
5315-00-059-0205	222	4		144	6
5305-00-059-3661	223	19		180	22
2920-00-060-7252	KIT			263	2
5310-00-061-1258	82	10		265	12
5310-00-062-2051	57	34	4730-00-080-7040	265	7
4730-00-065-0525	273	11		266	16
	274	22		267	4
5305-00-068-0511	20	5		268	4
	40	24		269	6
	41	17		270	2
	49	23		271	2
	51	22		274	26
	73	2	5310-00-080-9422	37	11
	81	17	5330-00-081-3139	137	9
	122	4		164	2
	144	1	5310-00-081-4219	16	20
	154	18		17	2
	157	7		18	2
	177	16		23	9
5306-00-068-0514	58	12		26	23
5305-00-068-7837	36	21		30	3
5305-00-071-2055	274	17		41	23
5305-00-071-2505	26	22		42	19
	28	25		92	3
	29	24		95	2
	30	20		102	19
	73	3		120	28
	133	15		122	10
	287	5		137	26
5305-00-071-2506	21	11		145	2
	28	19		158	2
	66	8		159	15
	205	8		183	6
	208	11		204	4
	225	18		208	3
	289	7		286	9
5305-00-071-2508	153	3		289	14
5305-00-071-2509	227	4	5330-00-081-7076	167	7
5305-00-071-2510	206	10	3830-00-084-7481	298	17
5305-00-071-2514	63	4	4730-00-084-7543	35	11
2815-00-074-3523	59	6	3120-00-085-1905	181	16
5330-00-074-3600	7	1	6220-00-088-3521	80	3
5365-00-074-3608	32	2		81	13
5330-00-074-3764	291	4	4730-00-089-2515	3	13
5360-00-076-1478	96	8		4	14
5310-00-076-1505	299	23		7	2
5305-00-076-3714	77	6		17	16
5365-00-078-6248	61	13		24	21
	239	4		49	8

SECTION IV

TM5-3805-261-24P

CROSS-REFERENCE INDEXES

STOCK NUMBER	NATIONAL STOCK NUMBER INDEX		STOCK NUMBER	FIG.	ITEM
	FIG.	ITEM			
4730-00-089-2515	50	11	5310-00-117-4788	2	12
	176	6		4	15
	181	21		6	2
	184	14		12	9
	286	10		13	5
5305-00-090-4147	54	31		14	1
5305-00-090-4249	54	22		15	15
5305-00-090-4256	54	3		17	11
5305-00-090-4274	54	15		21	9
3110-00-100-0349	239	6		24	2
3110-00-100-0359	143	6		39	6
	237	3		41	21
3110-00-100-0615	243	10		42	4
3110-00-100-0647	174	17		44	8
3110-00-100-0649	174	5		45	7
3110-00-100-0650	166	24		49	27
3110-00-100-0719	237	24		50	23
3110-00-100-0743	140	23		51	21
	237	4		52	2
	238	7		67	2
3110-00-100-6149	247	26		73	5
	248	26		74	2
	249	26		77	8
	250	26		78	12
	251	26		81	2
	252	26		82	13
3110-00-100-6150	204	8		83	14
2910-00-103-8876	41	15		93	2
5330-00-104-4371	3	2		97	6
	4	21		98	4
5330-00-107-6455	279	13		99	14
5310-00-109-7638	96	14		100	12
	225	10		102	14
5330-00-111-0688	30	4		107	11
5310-00-111-3609	137	59		109	10
5940-00-113-8190	129	3		120	21
5940-00-113-9826	101	4		122	6
	106	9		133	10
	120	16		137	36
5940-00-114-1305	102	7		138	24
	103	10		143	11
3110-00-115-1238	206	26		145	6
5940-00-115-2684	99	13		155	24
	100	17		157	8
	102	15		169	10
	122	5		175	2
	286	15		177	17
2910-00-116-0407	31	19		178	8
5360-00-116-0448	42	14		183	16
2910-00-116-3227	42	15		190	10

SECTION IV

TM5-3805-261-24P

CROSS-REFERENCE INDEXES

NATIONAL STOCK NUMBER INDEX						
STOCK NUMBER	FIG.	ITEM	STOCK NUMBER	FIG.	ITEM	
5310-00-117-4788	198	10	5310-00-139-7030	183	18	
	203	20	3040-00-141-2193	298	3	
	205	6	6240-00-143-3173	63	9	
	215	8		64	5	
	219	15		65	10	
	253	10	4730-00-143-3941	38	6	
	262	14		39	12	
	274	2		264	15	
	275	6	5940-00-143-4774	93	6	
	283	8		99	10	
	284	21		100	9	
	285	21		101	3	
	286	16		103	13	
	293	5		104	4	
	5310-00-118-3035	12	11		105	10
		174	13		106	2
	5365-00-118-3056	8	6		110	2
5307-00-118-3133	94	11		111	2	
5330-00-113-5519	162	9		126	2	
5310-00-118-6420	181	9		128	2	
5330-00-118-6559	143	15		229	19	
5930-00-118-8034	229	2	5940-00-143-4775	132	6	
5925-00-118-8035	67	20		132	8	
5940-00-118-8836	129	2	5940-00-143-4777	60	13	
4730-00-121-8299	20	13		130	2	
	159	17	5940-00-143-4780	99	12	
	49	11		100	5	
	50	12		106	8	
	158	18		107	5	
	160	24		112	2	
	167	20		120	17	
	243	36		121	2	
	284	18		229	18	
		29	4		232	10
5330-00-123-2727	29	4		232	10	
3040-00-124-0880	187	7	5940-00-143-4793	102	3	
5315-00-129-6499	187	10		118	6	
4730-00-133-3196	190	14		120	19	
5975-00-133-8687	105	2		123	5	
2590-00-135-6277	92	1	5940-00-143-4794	57	46	
5330-00-137-6721	164	17		100	3	
	166	1		101	11	
3120-00-138-0241	58	35		102	6	
5330-00-138-0251	58	25		104	2	
5313-00-138-0260	140	21		106	3	
5325-00-138-4664	65	2		120	18	
6680-00-139-5274	14	8	5940-00-143-5284	101	10	
5310-00-139-7030	161	31	5310-00-143-5722	66	2	
	162	18		76	2	
	165	23		208	13	
	166	18		226	8	

CROSS-REFERENCE INDEXES

STOCK NUMBER	NATIONAL STOCK NUMBER INDEX		STOCK NUMBER	FIG.	ITEM
	FIG.	ITEM			
5310-00-143-5722	296	8	5306-00-175-7468	17	3
5330-00-143-8713	37	9	2510-00-176-5600	201	6
5940-00-144-1533	108	7	5940-00-177-4356	232	12
3110-00-144-8519	54	49	4730-00-177-6166	176	9
3110-00-144-9455	160	31	5310-00-178-7700	41	16
	164	23		57	30
3110-00-144-9793	160	32		58	19
	164	22	3120-00-182-6865	40	22
5305-00-151-9899	36	9		41	43
5310-00-155-5049	46	9		134	9
2910-03-157-0650	43	7		263	24
5306-00-158-0697	67	7	5310-00-185-6343	164	4
	70	10	5310-00-186-0966	140	22
	230	15	5310-00-187-7070	69	3
5310-00-162-9275	166	11	5315-00-187-9550	270	15
5330-03-164-2401	167	5	5315-00-187-9600	279	23
2530-00-164-2402	167	4	5310-00-187-9796	28	36
5305-00-164-8146	292	21	4730-00-188-1877	231	4
5330-00-166-0988	29	5	5310-00-188-7848	181	10
5330-00-166-1098	255	14	3110-00-191-3923	143	14
	256	13	5310-00-191-8297	185	13
	257	14	3020-00-192-6808	168	3
4820-00-166-4262	172	1	2815-00-192-8768	12	3
5313-00-167-0721	22	2	5330-00-193-0850	59	3
	40	20	4730-00-193-0869	90	2
	41	44		178	9
	44	12		180	12
	228	2		286	6
	263	23	4730-00-193-0871	180	10
5330-00-167-5174	42	7		184	2
	241	7	5315-00-193-0919	142	11
	247	37	5313-00-193-1076	53	17
	248	37	5310-00-194-1483	57	48
	249	37	4730-00-196-2054	288	2
	250	37	4730-00-196-2055	184	7
	251	37	3110-00-198-0464	30	30
	252	37	3110-00-198-0510	28	8
	261	14	5310-00-201-5506	225	14
	267	14	5310-00-205-9982	12	2
	275	1	5310-00-208-1919	68	9
3120-00-171-2433	3	21	5310-00-208-9485	1	13
4730-00-172-0022	202	17	5310-00-209-0786	103	3
4730-00-172-0028	278	25		130	5
	282	3		132	2
5305-00-172-6356	153	5		223	14
5360-00-172-9967	28	38		224	2
4730-00-173-1881	190	13	5310-00-209-0788	62	13
5360-00-173-3040	197	20		63	26
5315-00-173-8417	36	19	5313-00-209-1510	94	2
5310-00-174-8647	41	8	5306-00-209-3217	135	6

SECTION IV

TM5-3805-261-24P

CROSS-REFERENCE INDEXES

NATIONAL STOCK NUMBER INDEX					
STOCK NUMBER	FIG.	ITEM	STOCK NUMBER	FIG.	ITEM
5306-00-209-3217	230	10	5935-00-231-3180	120	8
5310-00-209-4516	170	4	4720-00-231-6285	BULK	4
5310-00-209-5116	80	5	2920-00-231-7270	54	1
	132	1	2920-00-231-7385	54	38
5340-00-209-9263	97	2	5310-00-232-6058	298	14
2915-00-211-4462	10	19		299	8
5970-00-213-7747	31	13	4730-00-234-5976	177	4
5305-00-218-6387	57	64		178	2
2920-00-223-6256	58	33	3120-00-236-6553	36	17
5305-00-225-3843	28	17	5307-00-236-6711	41	2
	29	1	2520-00-237-4603	150	17
	76	12	5330-00-237-6928	54	45
	130	7		54	53
	133	33	5330-00-239-1792	144	23
	175	13		164	39
5940-00-226-0490	102	8		199	9
5306-00-226-4823	36	5	3110-00-239-7702	137	56
	95	1	5340-00-239-8226	10	18
5306-00-226-4825	11	1	5920-00-243-3787	67	10
	23	15	5315-00-245-6578	206	32
	120	26	5333-00-245-6767	144	16
	158	1		164	43
	159	14	5310-00-245-9841	283	17
	286	8	5315-00-246-0403	138	13
5306-00-226-4826	40	19	2920-00-246-2735	66	5
	41	45	4730-00-246-9215	142	2
	92	2	5310-00-247-3360	287	6
	122	9	4730-00-249-1531	231	3
	181	28	5360-00-249-3504	10	15
	263	22	6140-00-250-1981	98	8
5306-00-226-4828	22	1	5310-00-251-1488	143	21
	23	3		152	5
	41	29	5315-00-252-2959	3	23
5306-00-226-4829	134	24	5305-00-252-8919	9	3
	135	5		44	9
	239	19		48	7
5306-00-226-4833	16	19		51	4
	179	6		52	1
5306-30-226-4334	183	9		77	7
5306-00-226-4835	236	4		83	13
5306-00-226-4843	183	8		98	9
4730-00-227-7915	286	14		99	21
5306-00-228-6835	50	19		102	13
	83	15		107	9
	134	32		133	18
	135	14		164	31
	203	15		166	13
	220	3		177	7
5343-05-229-9287	10	11		189	12
5340-00-229-9294	4	6		198	9

CROSS-REFERENCE INDEXES

STOCK NUMBER	NATIONAL STOCK NUMBER INDEX		STOCK NUMBER	FIG.	ITEM	
	FIG.	ITEM				
5305-00-252-8919	286	17	5306-30-261-1153	247	21	
	296	19		248	21	
5306-00-253-3376	40	1	249	21		
5305-00-253-5609	55	10	250	21		
	60	3	251	21		
5305-00-253-5615	194	11	252	21		
	211	4	289	13		
	233	9	5340-00-261-4042	22	3	
5306-00-253-7879	238	18	5310-00-262-4715	54	40	
	24	33		55	20	
	145	11	4730-00-263-3122	158	17	
	148	2	5306-00-263-3533	290	5	
	149	2	5306-00-263-4038	24	29	
	150	2	5307-00-263-7293	181	6	
	188	6	5306-00-263-7301	27	9	
	5310-00-253-7918	53	12	38	12	
	5310-00-255-4371	223	28	41	54	
		224	15	47	7	
4730-00-258-1864	72	8	48	1		
5306-00-260-4502	201	5	50	22		
5306-00-260-4508	4	16	75	4		
	13	15	78	2		
	15	7	81	3		
	17	8	100	16		
	41	42	120	23		
	49	4	138	25		
	78	10	161	11		
	98	3	164	19		
	144	18	181	43		
	156	17	192	1		
	158	13	210	4		
	166	12	217	11		
	178	6	218	5		
	190	11	219	14		
	198	13	238	1		
	201	1	267	12		
	217	14	268	12		
	245	1	285	20		
	246	23	5305-00-263-8947	283	18	
	261	20	5306-00-263-8949	140	11	
	264	10	5306-00-263-8978	7	4	
	268	17		53	18	
	270	18		154	8	
	273	22		202	10	
	274	7		275	25	
	276	3		291	1	
	5306-30-260-4512	195	1	5310-00-264-1874	243	42
5306-00-261-1153	26	17	5330-00-265-1097	26	20	
	32	29	5305-00-267-8952	223	15	
	197	2		224	1	

SECTION IV

TM5-3805-261-24P

CROSS-REFERENCE INDEXES

STOCK NUMBER		NATIONAL STOCK NUMBER INDEX		STOCK NUMBER	
	FIG.	ITEM		FIG.	ITEM
5310-00-268-2446	204	6	5340-00-282-7505	39	4
5306-00-268-5798	1	11	5306-00-282-8360	229	3
	160	38	5920-00-284-6787	67	11
5306-00-268-6004	222	5		68	4
5310-00-269-6340	243	35	5306-00-285-1368	2	20
	292	19		13	4
5310-00-270-2182	293	21		74	7
5340-00-270-8552	63	2		218	33
	205	28		254	10
5306-00-272-1804	23	2		255	17
	42	18		256	19
5340-00-272-3548	25	15		257	18
5306-00-272-4229	202	14		258	2
5315-00-272-6760	40	6		259	4
	134	28		261	18
3020-00-273-3309	168	2		267	10
5306-00-273-6357	46	15		268	7
	51	12	5325-00-285-8363	110	5
	53	16	2805-00-288-3650	10	29
	202	8	4730-00-289-0383	184	13
	216	9	4730-00-289-1243	44	5
	221	6	4730-00-289-2357	180	6
	245	4	4730-00-289-2370	176	12
	246	24		296	21
5307-00-274-8196	45	6	4730-00-289-4057	184	1
5306-00-275-5012	96	12	4730-00-289-5191	286	7
	174	21	5330-00-290-8365	238	8
5310-00-275-8606	57	65	5940-00-291-0085	44	4
5315-00-276-3727	222	3		80	4
5315-00-276-5750	76	8		93	7
5340-00-276-5832	3	19		126	3
4820-00-276-9041	49	16	5310-00-291-4498	57	60
4730-00-277-1896	184	6	5330-00-291-7192	24	14
4730-00-277-8289	176	1		143	28
	296	3	5330-00-292-1633	278	19
4730-00-277-9386	88	1		282	10
4730-00-278-2965	3	8	3110-00-293-8542	244	24
	295	12	2530-00-294-7100	41	1
4730-00-278-3383	4	19	5330-00-297-7106	83	3
	7	9	5330-00-297-7228	17	7
	13	14	5330-00-297-7272	181	25
	148	12	5310-00-297-7319	57	9
4730-00-278-3397	58	9	5306-00-298-4235	28	30
	58	27	5305-00-298-8437	58	23
4730-00-278-4720	177	13		67	18
4730-00-278-4822	90	1	5930-00-307-8856	66	4
	180	17	5310-00-308-2227	41	10
	231	7		293	9
4730-00-278-8261	176	7	2910-00-309-9473	2	20
5315-00-281-3051	140	7		13	7

CROSS-REFERENCE INDEXES

STOCK NUMBER	FIG.	NATIONAL STOCK NUMBER INDEX ITEM	STOCK NUMBER	FIG.	ITEM
2910-00-309-9473	24	27	5330-00-393-4054	32	6
	51	24		133	32
	157	9		135	24
	253	11	5310-00-393-6685	106	10
	254	9	3120-00-394-4276	5	14
	256	28	3120-00-397-4451	5	3
	259	1	5305-00-401-5261	10	16
5330-00-310-6575	26	15	4730-00-401-8098	14	10
5330-00-311-7349	188	4	6220-00-402-4477	84	4
4730-00-317-3008	178	3	5330-00-402-8718	197	12
5330-00-325-5052	295	1		252	14
5330-00-333-4384	238	6	4730-00-403-5404	20	11
	279	14	5970-00-403-5912	54	28
5330-00-339-6224	24	26	5365-00-403-6449	155	30
	151	35	5305-00-404-1403	214	1
5310-00-347-4123	298	5	5306-00-404-1409	181	38
5310-00-350-2655	82	9	5306-00-404-1417	247	32
3110-00-351-3927	166	25		248	32
	174	6		249	32
4320-00-351-7486	180	11		250	32
5940-00-352-8080	54	34		251	32
5315-00-352-7706	222	2		252	32
5340-00-352-7779	45	8	5310-00-404-2422	53	11
6250-00-353-0955	83	5		170	3
4730-00-353-1913	176	2		228	4
5340-00-354-1147	30	6	5340-00-404-4100	273	21
3110-00-357-9710	166	30	5315-00-406-7278	31	10
5360-00-359-0925	91	17	5365-00-406-9320	156	2
5315-00-362-7367	51	10	5310-00-407-3548	54	30
2520-00-362-7883	41	3	5340-00-407-8369	4	17
5310-00-362-7988	3	11	5310-00-407-9566	11	2
	158	11		179	7
5310-00-362-8168	214	26		188	5
	229	5	4730-00-408-1231	169	1
5315-00-363-6577	96	1		169	3
5315-00-363-8794	16	3	2815-00-411-3925	4	11
5330-00-363-8989	153	8	5310-00-411-4399	292	22
5315-00-363-9248	31	9	5365-00-411-4584	28	14
5315-00-363-9729	214	29		43	3
5330-00-363-9866	37	13		144	29
5365-00-363-9900	284	17		148	13
2930-00-365-2152	15	10		151	25
	166	39		156	7
5340-00-367-3647	171	5		253	8
2910-00-367-5238	37	8	5307-00-411-6559	21	3
3805-00-374-1191	299	18	5310-00-411-9017	164	6
4730-03-374-8191	242	13	4730-00-413-0219	190	16
5310-00-375-0518	165	6	5306-00-413-4750	137	28
4730-03-385-2242	243	16	5310-00-413-5060	203	3
5340-00-392-7334	25	6	5310-00-413-5144	155	11

SECTION IV

TM5-3805-261-24P

CROSS-REFERENCE INDEXES

STOCK NUMBER	NATIONAL STOCK NUMBER INDEX		STOCK NUMBER	FIG.	ITEM
	FIG.	ITEM			
5306-00-416-9180	28	29	5306-00-423-8784	214	21
5310-00-419-1363	160	29	5306-00-423-9358	211	14
	201	9	5310-00-423-9698	293	15
5310-00-419-2931	243	33	3805-00-423-9746	300	1
5365-00-419-3212	138	20	5360-00-423-9986	206	9
5305-00-419-3410	291	33	5306-00-424-0086	1	14
5307-00-419-4067	3	16		53	8
5310-00-421-9603	175	9		96	9
2530-00-422-7770	175	14		153	11
4730-00-423-2052	275	21		154	19
5315-00-423-8085	142	9		202	25
5365-00-423-8104	299	26		284	5
5306-00-423-8116	161	30	5365-00-424-0179	1	20
	162	19	5365-00-424-0180	1	20
5306-00-423-8117	53	9	5365-00-424-0306	1	20
	96	17	5365-00-424-0479	157	4
	216	6	5310-00-425-2015	164	5
	217	18	3120-00-425-6467	58	10
	218	29	5306-00-426-2922	154	21
	221	7		278	28
	245	22	5306-00-426-2932	15	12
	246	4		24	23
	283	13		49	7
5340-00-423-8146	295	18		74	1
2510-00-423-8153	216	4		155	13
5306-00-423-8194	14	2		238	20
	17	18		279	26
	19	2		293	6
	23	7	5306-00-426-2934	219	16
	35	5		281	1
	39	5	5305-00-426-2936	171	11
	42	3		235	3
	47	13		243	21
	49	26		280	23
	133	9	5306-00-426-2937	37	15
	143	10	5306-00-426-2939	9	4
	151	2	5306-00-426-2974	16	18
	154	3		24	3
	270	11		41	38
5310-00-423-8288	40	21		49	9
	41	31		134	16
5306-00-423-8313	28	23		154	13
	214	24		155	12
5306-00-423-8316	277	3		161	1
5306-00-423-8393	2	13		194	16
	242	17	5306-00-426-3080	283	10
5360-00-423-8464	72	5	5306-00-426-3139	299	17
2815-00-423-8767	181	17	5306-00-426-3150	165	22
5306-00-423-8784	42	17		293	27
	208	8	5306-00-426-3209	160	7

SECTION IV

TM5-3805-261-24P

CROSS-REFERENCE INDEXES

		NATIONAL STOCK NUMBER INDEX			
STOCK NUMBER	FIG.	ITEM	STOCK NUMBER	FIG.	ITEM
5306-00-426-3209	161	38	5310-00-431-7239	46	10
5306-00-426-3403	201	8		137	19
	243	32		278	29
5306-00-426-3404	298	8		291	45
5306-00-426-3408	278	26	5310-00-431-7244	3	31
	282	1		164	40
5306-00-426-3605	277	24		243	22
5140-00-426-4193	220	1		295	11
5340-00-426-4644	38	9	5315-00-431-7315	40	4
	120	25		96	6
5340-00-426-4646	51	6		134	26
5340-00-426-4653	180	14	5330-00-431-8882	162	13
5340-00-426-4656	99	17		192	20
	102	20		279	16
	108	9	4820-00-432-1732	151	6
5340-00-426-4793	99	19	4810-00-432-1944	149	12
	100	14	5310-00-432-7976	54	4
	102	17	5310-00-432-8001	54	29
	106	14		63	19
	109	11	3120-00-432-8120	54	20
	120	30	5365-00-432-8183	50	15
5340-00-426-4803	78	11	5305-00-432-8420	54	5
	105	21	5305-00-432-8422	54	9
	109	8		57	63
	110	7	3040-00-432-9745	36	13
5340-00-426-4816	45	3	5330-00-433-3790	144	20
5306-00-426-5058	145	7	5310-00-434-1347	233	7
5365-00-426-5507	144	24	5305-00-434-4718	244	2
	152	10	5330-00-436-3369	239	20
	164	38	5306-00-436-9896	292	18
	199	8	5330-00-437-8752	11	4
5306-00-426-5835	5	10	5315-00-438-5089	171	12
5315-00-426-6042	201	7	3110-00-439-2579	187	27
4730-00-427-5121	24	22	3120-00-439-4878	27	6
	158	14	2530-00-439-9264	78	6
	174	23		84	1
	177	15	3120-00-440-8463	16	4
	179	12		16	17
	181	5	4720-00-444-9840	34	2
	276	2	5310-00-445-4633	223	17
2940-00-427-6413	33	1	3110-00-446-9692	151	8
2920-00-427-6421	54	27	3120-00-446-9863	134	20
2920-00-427-6422	KIT			134	22
5330-00-429-3542	275	10	5340-00-448-1795	44	7
	284	4	5365-00-449-2597	4	7
5330-00-429-3570	54	8	5340-00-449-2612	27	2
5330-00-429-3724	54	51	5310-00-450-0414	54	12
3830-00-431-6560	290	6	5305-00-450-0417	299	24
3805-00-431-6561	290	4	5305-00-450-0421	54	25
5330-00-431-7137	50	14	5306-00-450-4026	3	30

SECTION IV

TM5-3805-261-24P

CROSS-REFERENCE INDEXES

NATIONAL STOCK NUMBER INDEX

STOCK NUMBER	FIG.	ITEM	STOCK NUMBER	FIG.	ITEM
5305-00-450-5937	57	40	4730-00-491-4983	190	18
2815-00-450-9341	10	22		190	30
5961-00-451-0812	KIT		4730-00-491-9576	264	5
5365-00-452-0344	143	29	5330-00-492-1793	24	16
	197	23		169	13
5310-00-455-0357	167	11	5330-00-492-2886	244	15
5306-00-455-0459	46	6	5330-00-493-3876	58	34
	53	1	5365-00-493-8125	42	9
	194	5		150	25
	245	23	5340-00-494-1996	15	6
	246	6	5330-00-494-2763	26	6
	291	44	5330-00-494-2764	3	6
	293	11	5306-00-497-0342	8	10
5306-00-455-0460	1	18	5306-00-497-0376	97	7
	166	36	3120-00-497-1579	192	7
	293	28	4730-00-497-1667	231	6
5306-00-455-0461	145	3	5307-00-498-0804	21	6
5306-00-455-0462	203	14	5330-00-498-2905	51	27
5306-00-455-0467	137	27	5330-00-498-2907	156	12
5360-00-455-7191	156	13	5365-00-498-2920	51	28
2815-00-457-1615	10	7	5365-00-498-2962	51	15
2930-00-457-1616	19	5	5310-00-498-2964	4	1
5315-00-457-6897	3	15		10	17
3120-00-458-2005	41	52	5310-00-498-2967	9	1
3020-00-460-6696	16	12	5330-00-498-4556	245	15
4733-00-460-6725	3	9		246	12
5307-00-465-6789	139	45		247	27
4730-00-467-2600	275	11		248	27
4730-00-469-7797	90	4		249	27
	176	14		250	27
	178	1		251	27
5306-00-470-5543	154	1	5310-00-498-8409	252	27
5330-00-470-5727	294	7		21	5
2815-00-470-6352	16	10		34	3
5310-00-470-9833	222	6		35	19
5306-00-472-5282	12	1		36	31
5365-00-472-5300	284	3		45	2
5310-00-474-3798	230	12	5340-00-499-9648	18	6
	230	19	4730-00-499-9837	3	25
5305-00-475-4440	37	12	6220-00-530-0437	83	2
4730-00-475-8691	242	16	5333-00-506-4457	152	3
5305-00-476-5308	31	20		192	17
3110-00-480-9379	244	22		275	18
2920-00-483-5127	58	1	5310-00-507-5727	84	3
	60	1	5935-00-509-6194	123	4
5305-00-483-7758	58	18	4820-00-509-9789	181	23
2920-00-484-2799	54	10	4730-00-511-1677	49	17
5310-00-484-5739	139	34		177	2
2815-00-487-2840	8	7	5365-00-514-0362	137	53
2815-00-487-3123	10	23	5315-00-514-1616	237	15

SECTION IV

TM5-3805-261-24P

CROSS-REFERENCE INDEXES

		NATIONAL STOCK NUMBER INDEX			
STOCK NUMBER	FIG.	ITEM	STOCK NUMBER	FIG.	ITEM
5315-00-514-1616	239	9	5330-00-559-8786	154	10
5310-00-514-6674	65	4		164	42
	118	9	4310-00-562-1031	181	12
	120	27	5310-00-568-4447	69	6
	132	9	2530-00-569-3810	208	16
3110-00-516-5490	51	26	5310-00-579-4542	58	17
2815-00-518-3561	8	2		256	9
6240-00-519-0264	84	9		257	10
6240-00-519-3399	85	2	5330-00-580-1216	58	2
5360-00-519-6605	10	25		155	31
5330-00-527-7748	52	4		162	11
	144	15	5330-00-580-1226	166	41
	154	15	2610-00-580-3221	186	1
	164	44	4730-00-580-7417	38	1
	274	21	5365-00-582-3115	284	14
5330-00-527-7939	154	20	5310-00-582-5965	54	23
	187	20		58	13
2815-00-529-5441	4	13		153	2
5315-00-529-6952	147	4		181	37
5306-00-530-9235	293	24	5330-00-584-0263	156	15
3930-00-532-4504	298	18	5330-00-584-1310	56	1
5315-00-532-5746	10	20	5315-00-584-1352	72	6
	284	8	5310-00-584-5272	58	21
6220-00-533-3933	81	9		60	21
2640-00-537-2251	185	7		143	18
5310-00-542-0091	205	11		153	10
5310-00-543-4385	133	23		154	7
	135	27		202	7
5310-00-543-4874	274	18		243	2
5330-00-548-6119	223	22		297	12
	224	9	5330-00-585-4284	42	10
5310-00-550-1130	133	14	4730-00-585-8993	286	11
	135	7	5307-00-587-3434	2	8
	223	18	5330-00-591-3112	29	15
	230	9		187	16
5306-00-550-3023	58	16		294	3
5306-00-550-9129	57	26	5333-00-591-7543	197	11
3113-00-554-5302	50	3		247	13
3110-00-555-5207	51	14		248	13
5940-00-557-4345	101	5		249	13
5330-00-557-8489	15	5		250	13
5330-00-557-8494	19	3		251	13
5310-00-557-9389	8	9		252	13
5310-00-557-9391	9	2	5330-00-593-1141	243	3
5310-00-557-9414	206	6		278	14
	285	23		282	15
5310-00-559-0070	54	13	5330-00-593-1161	243	7
5330-00-559-8786	143	17		295	6
	144	17	5330-00-593-1192	144	25
	153	9		297	10

CROSS-REFERENCE INDEXES

STOCK NUMBER	NATIONAL STOCK NUMBER INDEX		STOCK NUMBER	FIG.	ITEM
	FIG.	ITEM			
5330-00-593-1193	151	17	4730-00-625-2935	272	8
	154	14	5310-00-627-6128	67	6
5330-00-593-1247	275	27		83	16
	277	13		107	10
	280	9		203	5
	281	9	3110-00-629-4111	28	43
4730-00-595-0385	176	5	5305-00-632-1659	181	4
5310-00-595-7237	170	10	5330-00-633-4535	24	25
	223	27		149	26
	224	14		151	32
	230	18	5930-00-633-6116	90	5
5310-00-596-7691	62	16	5340-00-633-8043	40	5
	67	15	5340-00-635-8296	284	10
	76	10	5310-00-637-1058	31	3
	77	5		60	20
	81	10		62	15
	223	20		67	14
	289	5		289	16
5310-00-596-7693	63	20	5306-00-637-4927	238	23
5310-00-596-8007	223	2	5310-00-637-9541	143	25
	224	26		144	2
5360-00-597-8351	257	11		151	3
5365-00-598-6232	50	7		151	31
5360-00-598-6759	137	11		152	2
5340-00-598-9577	187	14		153	6
5330-00-599-5887	152	9		154	2
5365-00-601-9696	181	24		156	16
6645-00-602-5968	64	1		157	6
5330-00-602-9471	25	16		180	21
6220-00-607-3477	80	1		181	42
5330-00-612-9390	181	11		192	2
5330-00-613-6522	22	4		201	2
	145	8		238	2
	245	11		245	9
	246	10		246	19
5315-00-616-5500	237	6		296	20
5315-00-616-5514	206	23	6240-00-643-0687	79	6
5315-00-616-5521	16	13	6240-00-643-0738	62	20
5315-00-616-5522	5	9	2910-00-646-9727	44	2
5315-00-616-5525	55	19	5365-00-650-7092	189	17
5315-00-616-5526	40	13	5310-00-655-7646	278	27
	41	33		282	2
	133	8	5310-00-655-9370	235	11
	134	19	5310-00-656-0067	107	2
5315-00-616-5530	155	17	5310-00-660-2649	133	20
4730-00-618-5381	273	16		135	9
5365-00-618-5440	158	12		223	11
5315-00-619-2962	96	5	5310-00-660-3381	57	13
4730-00-622-5756	49	18	5975-00-660-5962	108	5
	231	2	3120-00-661-8951	57	5

CROSS-REFERENCE INDEXES

STOCK NUMBER	NATIONAL STOCK NUMBER INDEX		STOCK NUMBER	FIG.	ITEM
	FIG.	ITEM			
5330-00-663-5709	2	5	5305-00-721-5492	206	12
	50	1		272	7
6220-00-669-5623	83	1		275	5
5305-00-670-1772	292	2	5365-00-721-7485	151	7
4730-00-676-3875	20	3	5365-00-721-7680	28	1
	159	7		133	29
3030-00-677-2368	53	19		135	22
3110-00-678-1862	140	26	5305-00-724-7221	2	2
5310-00-678-2152	10	4		142	18
2640-00-678-8616	185	8		202	24
5930-00-681-4727	69	1	5305-00-724-7222	174	20
5930-00-683-1626	62	11		183	17
5930-00-683-1628	62	12		280	1
5935-00-686-2599	106	12		297	15
5365-00-687-3379	30	9	5305-00-724-7236	211	18
	240	9	5305-00-725-2317	206	12
5306-00-690-6976	2	10	5310-00-725-7382	2	15
	6	3		10	5
	160	41		24	28
5935-00-691-5591	107	4	5305-00-726-2551	7	8
5306-00-698-2150	2	20	6145-00-726-7275	BULK	17
	17	17	5330-00-730-8003	26	14
	19	1		140	18
	155	23	5355-00-730-8027	170	1
5310-00-698-4460	180	2	5340-30-732-0642	83	10
	190	22	5930-00-734-8903	73	4
	253	13	5310-00-734-8959	57	53
	274	3	2530-00-735-9029	185	11
5310-00-699-6253	189	4	5340-00-737-3635	138	35
	266	13		139	24
4730-00-706-4566	177	1		139	32
	180	16		147	5
5305-00-708-3823	142	25	5305-00-737-5694	83	11
	151	29	5330-00-738-8622	243	20
5365-00-715-1152	42	12	2913-00-740-3593	156	10
	57	11		285	1
	76	6	6220-00-752-6018	83	9
5365-00-715-8065	57	27	5365-00-753-9528	57	15
2533-00-716-7950	187	11	5315-00-754-0848	41	60
5305-00-717-5460	66	11	5365-00-754-2190	166	3
	134	1	6220-00-756-8787	79	5
	203	9		84	6
	230	3	5330-00-756-8795	139	46
	230	23	5340-00-757-1866	46	7
5305-00-719-5238	152	6		53	3
5310-00-719-5470	57	28		283	4
5340-00-720-6213	177	12	5310-00-757-6194	78	5
5305-00-721-5322	1	2	5310-00-757-6531	5	11
5305-00-721-5492	67	3	6110-00-757-7187	57	12
	100	10	5950-00-758-7793	54	37

SECTION IV

TM5-3805-261-24P

CROSS-REFERENCE INDEXES

STOCK NUMBER	NATIONAL STOCK NUMBER INDEX		STOCK NUMBER	FIG.	ITEM
	FIG.	ITEM			
3930-00-758-9645	188	3	5306-00-783-5188	57	16
3930-00-759-9738	198	2	5325-00-786-5487	231	9
5330-00-760-7367	4	18	5365-00-788-6043	187	28
	35	6	5330-00-797-8389	187	21
5315-00-760-7421	10	10	5330-00-801-3354	28	15
5315-00-760-7425	145	17		38	5
	147	8		39	11
	149	18		43	4
	155	5		72	7
	155	20		137	16
4730-00-762-1239	20	2		144	30
	159	8		148	14
5365-00-763-0120	261	17		151	26
	274	27		156	8
5310-00-763-8901	163	10		159	13
5310-00-763-8905	171	10		169	2
5310-00-763-8920	161	40		190	5
	164	41		245	18
	166	19		246	14
	171	9		247	46
	174	22		248	46
	211	22		249	46
	235	2		250	46
	290	3		251	46
5310-00-763-8921	201	11		252	46
	298	11		253	9
5365-00-763-9328	137	33		264	6
5365-00-765-1203	187	29		273	7
5305-00-765-2121	219	10		274	13
5310-00-765-3237	150	9	5306-00-801-9785	236	6
	151	12	4820-00-803-6235	181	3
4720-00-766-9779	296	4	5365-00-803-7303	156	11
5310-00-768-0318	46	11	5365-00-833-7314	60	34
	51	29	5365-00-804-2784	237	23
	53	6		238	12
	58	22	5365-00-804-5827	244	16
	60	15	5365-30-804-9739	94	5
	96	16		240	4
	216	12	5365-00-804-9743	150	20
	221	5	5330-00-806-7027	154	6
	243	4	4820-00-808-3669	183	1
	277	5		243	15
	283	1	5310-00-809-3079	205	23
5310-00-768-6822	160	28	5310-00-809-4058	28	22
5975-00-771-6634	106	11		103	5
4820-00-774-8299	180	7		207	20
2920-00-775-7691	63	17		208	7
4730-00-778-0218	88	3		214	7
	180	5		229	8
5306-00-783-5183	57	21		289	27

CROSS-REFERENCE INDEXES

STOCK NUMBER	NATIONAL STOCK NUMBER INDEX		STOCK NUMBER	FIG.	ITEM
	FIG.	ITEM			
5310-00-809-5997	1	22	5970-00-833-8562	108	6
	51	11	5306-00-834-8450	181	18
	53	7	5330-00-838-9188	58	14
	162	21	9390-00-839-1864	57	35
	167	3	5315-00-839-2325	214	28
	200	2	5315-00-839-2326	41	59
	219	17		175	8
	277	4		206	33
	281	2		263	28
	283	2		289	21
	284	1	5315-00-839-5820	289	22
	291	2	5315-00-839-5822	96	3
	293	2		171	6
	298	4	5330-00-843-7194	57	24
5306-00-809-7134	235	5	2920-00-843-8211	57	31
	284	2	5315-00-844-3964	138	36
5306-00-809-7138	33	2		139	21
	33	5	5315-00-846-4297	277	22
5310-00-809-8541	208	18		293	35
4730-00-810-0059	183	11	5330-00-847-4351	15	13
	288	1		17	4
	296	6		23	13
2590-00-810-4288	71	3	5330-00-848-7540	295	8
5360-00-812-0196	57	37	5330-00-848-9950	284	13
5310-00-812-0408	59	4	5310-00-849-7021	63	23
5365-00-812-0645	139	2	5320-00-850-3233	217	31
5310-00-812-4283	20	4	5320-00-850-3241	14	5
	159	16		47	3
5306-00-814-6559	4	2		209	1
5306-00-814-6565	137	35		216	2
	138	37	4730-00-850-3812	15	4
	238	21	5330-00-850-7586	154	11
5306-00-814-6588	299	16	5313-00-851-2682	41	30
5306-00-814-8967	44	11		94	10
	208	4		133	37
5330-00-815-4046	185	9		175	5
5340-00-819-2027	155	25	3123-00-851-4696	32	19
3110-00-820-1466	32	37	5360-00-852-0840	294	4
2920-00-821-2943	57	3	4730-00-852-5581	264	2
5310-00-822-2236	57	36		265	4
5310-00-822-2241	57	38		266	15
2920-00-822-2287	57	33		268	19
4730-00-822-5609	189	19		269	5
	191	8		270	4
5310-00-823-8804	255	10		271	11
3120-00-828-6852	57	20		273	1
5330-00-828-8639	12	4		274	10
5330-00-832-8569	173	3	5310-00-852-8266	54	47
6220-00-832-8774	79	3		58	29
	84	8		60	19

CROSS-REFERENCE INDEXES

STOCK NUMBER	NATIONAL STOCK NUMBER INDEX		STOCK NUMBER	FIG.	ITEM
	FIG.	ITEM			
5306-00-853-0324	41	36	5305-00-889-2999	233	8
	170	11	5305-00-889-3002	83	8
5365-00-853-2384	139	13	5310-00-891-3405	133	21
5330-00-854-1603	187	23		135	8
5306-00-857-5672	28	24		171	4
	229	7	5355-00-891-4401	134	17
5360-00-858-6273	28	34		205	1
5330-00-858-6277	32	8	5340-00-893-7055	195	4
2940-00-858-8178	33	14	3120-00-893-8317	3	17
2940-00-858-8179	33	8	5310-00-894-0660	74	11
5330-00-858-8224	42	1	5360-00-894-7275	137	43
	151	34	4720-00-895-3828	275	23
5330-00-859-0396	285	2	3120-00-898-4700	155	9
2910-00-862-6825	37	14		155	16
5330-00-862-6861	51	17	5325-00-899-1272	63	18
3110-00-862-7671	139	28	5307-00-900-5570	189	18
5305-00-863-1627	233	4		266	9
5330-00-863-5549	291	17		274	31
5330-00-865-0404	144	27	5330-00-901-7196	29	6
	150	22	3110-00-902-1675	133	19
	151	5	5310-00-903-8282	229	22
	151	33	5330-00-904-0335	57	66
	154	5	5310-00-905-0762	61	16
	239	15		130	4
5306-00-865-7377	26	25		175	12
2520-00-871-6817	242	15		215	18
5306-00-874-4001	24	24	5310-00-905-5454	69	5
	48	10	4730-00-908-3193	12	5
	162	22	3120-00-910-3716	223	38
	210	1	3120-00-913-2456	279	6
	243	13		279	20
	293	1	5330-00-913-6143	194	9
2530-00-875-8071	181	15		195	10
2530-00-875-8128	181	2	5330-00-913-8119	26	24
6240-00-877-3405	81	8	5330-00-913-8872	23	11
4730-00-877-6298	49	20		24	17
	231	1	5330-00-913-8878	17	1
4730-00-877-8997	38	2	5330-00-914-0703	57	14
5340-00-879-3056	285	22	5330-00-914-3320	164	9
5305-00-879-8351	151	30	5330-00-914-5310	155	7
	154	17	5330-00-914-5316	239	30
	158	16	5330-00-914-5820	194	7
5310-00-880-7744	41	22	5310-00-914-8217	217	27
5310-00-880-7745	179	3		218	26
	219	1	3805-00-915-5430	6	1
5310-00-880-8186	300	3	5970-00-918-5568	57	59
2530-00-881-4967	185	10	5310-00-919-2242	161	20
5310-00-882-8876	42	2	5340-00-919-9389	164	20
5306-00-884-8787	57	39	5330-00-920-6922	17	19
5310-00-889-2528	223	12	5330-00-920-6924	57	10

SECTION IV

TM5-3805-261-24P

CROSS-REFERENCE INDEXES

STOCK NUMBER	NATIONAL STOCK NUMBER INDEX		STOCK NUMBER	FIG.	ITEM
	FIG.	ITEM			
5330-00-920-6924	172	8	5310-00-930-7013	270	16
	187	18	5995-00-930-9107	129	1
5325-00-920-6925	243	29	5330-00-930-9407	190	12
3110-00-921-0011	139	19		196	3
5365-00-921-3208	10	1		274	14
2540-00-922-0262	224	25		275	14
5340-00-922-3522	182	2	5340-00-931-4527	179	9
5310-00-922-8691	15	17	5330-00-931-4533	202	1
5365-00-923-1115	133	31	5330-00-931-8048	23	4
	135	23	5360-00-932-0761	151	9
2940-00-923-4154	33	12	5360-00-932-0767	146	6
5330-00-923-6958	10	13	5330-00-932-1053	160	20
5330-00-923-6986	158	7	4730-00-933-0727	38	17
5330-00-923-9945	33	9	4730-00-935-5355	275	13
	35	7	2920-00-936-7121	59	8
4730-00-924-7886	2	7	2920-00-936-7122	58	7
	3	29	3110-00-938-5084	143	1
	35	4	5365-00-938-5568	3	10
	43	5		160	27
	149	31	5305-00-939-0658	205	37
	181	29	3120-00-939-6689	204	13
	296	14	5330-00-941-3599	285	12
4820-00-925-0076	173	2		297	8
5940-00-926-0085	64	2	5307-00-943-6167	21	14
5999-00-926-3144	107	3	5365-00-944-0863	196	16
4820-00-928-7576	176	8	5330-00-944-5000	140	2
	296	2	5310-00-944-5896	54	39
5330-00-929-3499	149	15		55	22
	150	4		201	3
	197	13	5315-00-944-7035	15	3
	247	11	5330-00-944-8281	26	9
	248	11		156	3
	249	11		157	1
	250	11		195	12
	251	11		196	18
	252	11		197	15
5360-00-929-5516	196	15		239	25
	255	11		247	5
	256	10		248	5
5305-00-929-9442	161	23		249	5
	300	2		250	5
5330-00-930-3254	36	12		251	5
5306-00-930-5643	204	5		252	5
	247	33		253	3
	248	33		255	8
	249	33		256	7
	250	33		257	8
	251	33		260	8
	252	33		273	6
5310-00-930-7013	57	29		274	8

CROSS-REFERENCE INDEXES

STOCK NUMBER	NATIONAL STOCK NUMBER INDEX		STOCK NUMBER	FIG.	ITEM
	FIG.	ITEM			
5330-00-945-0494	181	33	3110-00-949-1438	138	8
5330-00-945-4465	152	7		149	24
3110-00-945-8401	138	32		155	22
5365-00-948-1600	150	9		247	42
	151	12		248	42
5330-00-948-6482	23	17		249	42
	33	18		250	42
	74	13		251	42
	89	1		252	42
	137	21	5310-00-949-9296	161	22
	143	24		292	6
	147	12	5360-00-950-8041	150	18
	189	9	5330-00-950-8217	160	39
	190	4	5360-00-950-6251	18	5
	191	1	5365-00-950-8281	37	4
	193	2	5330-00-952-8007	29	12
	194	3		172	6
	195	8	5330-00-952-8008	20	9
	196	12		29	20
	238	15		38	4
	245	12		61	12
	246	17		72	9
	247	40		159	2
	248	40		169	8
	249	40		169	12
	250	40		196	24
	251	40		239	5
	252	40		247	44
	255	15		248	44
	256	14		249	44
	257	15		250	44
	261	10		251	44
	261	16		252	44
	264	3		273	14
	265	1	6220-00-953-4652	79	1
	266	1	5355-00-954-9666	285	15
	267	1	5320-00-956-7355	211	27
	268	1	4730-00-962-4176	273	9
	269	1	5305-00-964-0503	4	3
	270	1	5330-00-966-6614	58	11
	271	1	5330-00-968-5388	285	18
	272	1	4310-00-971-1910	182	3
	273	2	5320-00-971-7870	207	18
	274	9	5310-00-972-1588	223	13
	275	9	5365-00-972-6825	140	30
5330-00-948-6924	196	5	5330-00-972-7644	57	4
5330-00-948-9771	164	12	5310-00-975-2075	27	3
2910-00-948-9962	38	13		40	7
5340-00-949-0311	196	16	5330-00-976-4695	57	23
3110-00-949-1438	16	8	5360-00-977-0780	172	2

SECTION IV

TM5-3805-261-24P

CROSS-REFERENCE INDEXES

STOCK NUMBER	NATIONAL STOCK NUMBER INDEX		STOCK NUMBER	FIG.	ITEM
	FIG.	ITEM			
5360-00-977-0780	294	6	5330-01-017-6535	157	10
5310-00-978-5406	37	17		194	6
	166	27	5977-01-020-2044	58	38
5305-00-978-9370	31	4	5365-01-020-5721	36	15
5310-00-982-6571	161	25	5330-01-021-1906	26	18
5330-00-982-6578	181	7	2530-01-021-4491	174	11
5305-00-984-6191	83	4	2990-01-021-7587	45	5
5310-00-987-1294	21	10	3040-01-021-8143	192	5
2910-00-989-3388	42	11	5330-01-021-9051	144	8
5305-00-989-7434	66	1	5330-01-021-9052	144	4
	67	17	3805-01-021-9100	280	2
	208	12	3805-01-021-9102	279	1
3110-00-992-1048	164	26	3040-01-021-9476	277	6
	165	19	5330-01-021-9878	137	28
5305-00-993-1848	62	22	5330-01-021-9880	156	9
	204	2		164	3
	289	1	5330-01-021-9882	164	13
2640-00-994-5774	185	2	5330-01-021-9883	174	26
	185	3	5330-01-021-9884	174	25
2920-00-999-2526	57	42	5330-01-021-9885	174	7
5310-00-999-2527	57	2	5330-01-021-9887	278	13
5330-00-999-3173	143	16		282	16
5340-00-999-3230	42	13	5330-01-021-9889	277	16
5330-00-999-5504	24	15		280	11
5310-00-999-8286	10	2		281	17
5310-00-999-8287	10	3	5330-01-021-9891	277	11
5310-00-999-8288	21	4		280	7
	50	18		281	12
	135	4	5330-01-021-9894	277	9
	205	19		280	5
	205	41	5330-01-021-9895	277	10
	276	4		280	6
5330-00-999-8364	166	32	5330-01-021-9897	279	12
5315-00-999-8417	140	5	3120-01-022-0412	165	13
6620-01-008-1893	49	28	4320-01-022-0546	237	1
5305-01-015-6841	12	8	5330-01-022-1806	140	1
	13	13	3110-01-022-1814	140	24
	23	14	4320-01-022-3948	236	3
	36	29	3110-01-022-5378	138	22
	40	11	3110-01-022-5380	139	14
	41	50	3110-01-022-5456	164	14
	133	35	3040-01-022-6199	192	5
	144	5	5365-01-024-3727	28	44
	158	15	5330-01-024-4862	42	21
	166	38	3110-01-024-8521	164	7
	175	3	3110-01-024-8522	164	8
	183	15	3110-01-024-8523	160	23
	205	18	3110-01-024-9815	160	22
	205	40	5365-01-024-9868	137	17
	263	1		245	19

CROSS-REFERENCE INDEXES

STOCK NUMBER	NATIONAL STOCK NUMBER INDEX		STOCK NUMBER	FIG.	ITEM
	FIG.	ITEM			
5365-01-024-9868	246	15	5310-01-051-2360	63	22
	247	45		66	7
	248	45		71	2
	249	45		73	8
	250	45		130	6
	251	45		197	3
	252	45		205	9
	5305-01-326-9518	17		12	215
24		11	224	20	
35		21	227	5	
133		2	237	13	
160		26	247	20	
180		3	248	20	
205		7	249	20	
295		17	250	20	
2520-01-028-3096		284	12	251	20
		3805-01-029-0492	181	8	252
5340-01-029-4590	3		12	289	9
	3040-01-030-4606	139	30	5307-31-051-2364	43
5365-01-031-8183		137	20	4730-01-051-5257	274
	143	23	4730-01-051-8741	286	1
194	2	4730-31-051-8745	38	19	
195	7		264	16	
196	13	5310-01-052-3924	94	1	
238	14	2940-01-053-0179	153	1	
245	13	3805-01-053-2703	190	6	
246	18	5330-01-053-3872	181	19	
261	11	5940-01-053-4521	99	3	
3110-01-031-9372	187	13	2920-01-053-4541	54	48
	5365-01-032-7272	138	15	2915-01-053-4542	22
5315-01-035-1353		298	19	5305-01-053-4554	68
	2520-31-035-6532	151	1	4730-01-053-4687	34
5310-01-036-2719		185	12		35
	5330-31-037-0563	82	5	2315-31-053-4712	107
6220-01-037-5622		79	2		133
	5310-01-043-6821	223	24		189
		224	11		269
5365-01-047-0826	162	10	2920-01-053-4743	54	43
	5365-01-048-0984	162	7	2920-01-053-4744	54
4730-01-048-7874		14	11	2920-31-053-4745	54
	4730-01-049-9781	196	22	3040-01-053-4746	54
2930-01-050-8312		51	13	5330-01-053-4747	54
	5310-01-051-2300	15	21	5305-01-053-4758	54
5306-01-351-2309		45	4	5310-01-053-4777	28
	4730-01-051-2312	274	12	2920-01-053-4782	54
5343-01-051-2357		178	7	5325-01-053-7311	185
	5310-01-051-2360	39	3	5310-01-053-7312	192
		42	16	5330-01-053-7373	160
	43	9		174	16
	61	15		243	37

SECTION IV

TM5-3805-261-24P

CROSS-REFERENCE INDEXES

STOCK NUMBER	NATIONAL STOCK NUMBER INDEX		STOCK NUMBER	FIG.	ITEM
	FIG.	ITEM			
5310-01-053-7474	139	33	5940-01-059-0873	132	5
2815-01-053-9603	181	31	5365-01-059-0914	78	4
5315-01-054-4325	150	15	5930-01-059-0930	94	3
5315-01-055-1727	1	16	4730-01-059-5352	35	12
2910-01-058-8070	40	2		49	1
5310-01-058-8071	41	24	5306-01-059-7174	236	5
	97	5	5315-01-059-7198	137	57
	161	4		139	17
	204	17	3110-01-059-9335	150	21
	205	10	5340-01-059-9345	180	13
	285	11	2520-01-059-9381	149	11
5940-01-058-9090	77	3	2520-01-059-9398	151	11
	77	10	2520-01-059-9410	148	10
2920-01-055-9099	38	10		149	30
	99	18		150	28
	100	15	5315-01-059-9434	199	11
	101	13	4730-01-059-9435	14	14
	102	12		183	12
	105	20	5306-01-059-9566	145	14
	106	17		150	23
	107	12	5315-01-060-3748	165	3
	110	6		165	20
	120	29	2520-01-060-8624	150	19
	121	6	5340-01-061-4018	17	10
	122	2	5310-01-061-7921	214	15
	177	24	5310-01-061-8633	21	7
	271	10		73	10
	296	15		218	2
4730-01-058-9100	42	8		220	2
	267	13	5306-01-061-8635	58	30
5305-01-058-9101	296	10	5330-01-062-2852	32	22
4730-01-058-9103	176	10	4730-01-062-5206	38	3
	286	4	5315-01-062-5209	138	6
	296	5		138	17
5940-01-058-9112	99	2	4730-01-062-5214	38	16
	101	2	2530-01-062-5318	261	15
	102	2	5330-01-062-5887	180	23
	103	12		190	24
	104	1		253	15
	105	7		274	5
	118	7	2510-01-062-5891	216	3
	120	5	5320-01-062-5900	209	7
5940-01-058-9133	64	3	2420-01-062-6016	209	6
	102	11		217	4
5340-01-058-9143	77	13		218	12
	296	18	5365-01-062-6110	146	5
5325-01-059-0871	117	3	2530-01-062-6127	285	24
5940-01-059-0873	57	47	5325-01-062-6128	285	26
	60	14	9340-01-062-6129	285	27
	105	18	5306-01-062-7129	223	21

SECTION IV

TH5-3805-261-24P

CROSS-REFERENCE INDEXES

		NATIONAL STOCK NUMBER INDEX			
STOCK NUMBER	FIG.	ITEM	STOCK NUMBER	FIG.	ITEM
2540-01-062-7131	223	25	4730-01-064-3790	253	2
	224	12		274	29
2540-01-062-7132	223	26	2920-01-064-3809	234	7
	224	13	5340-01-064-3819	98	1
5315-01-062-7137	149	4		120	31
5340-01-062-9902	223	35		169	5
5310-01-062-9903	214	3		176	4
5340-01-062-9905	223	5		286	12
	224	24	5306-01-064-3842	219	2
	225	17	2590-01-064-7381	277	14
5306-01-062-9927	219	4		280	10
4730-01-062-9928	273	15		281	10
2510-01-063-0635	96	2	2590-01-064-7382	277	17
2510-01-063-0636	96	7		280	13
	134	29		281	19
5306-01-063-0667	245	8	2590-01-064-7383	277	15
4710-01-063-0673	231	11		280	12
5930-01-063-0682	66	6		281	18
5315-01-063-0738	214	22	2590-01-064-7384	279	7
5307-01-063-1419	163	5		279	19
5305-01-063-1423	62	18	2590-01-064-7453	296	13
	215	2	5360-01-064-7454	296	12
5310-01-063-2970	225	2	5330-01-064-7457	297	5
5365-01-063-2978	78	1	4820-01-064-7461	196	14
5310-01-063-2983	223	23		255	13
	224	10		256	12
5340-01-063-2989	100	11		257	13
5340-01-063-2993	189	14	5330-01-064-7462	297	6
	190	9	5330-01-064-7463	297	7
	191	7	4810-01-064-7465	254	1
	231	8	5360-01-064-7466	254	4
4730-01-063-3000	177	14		255	4
4720-01-063-3002	286	3		256	4
4730-01-063-3003	180	9		257	4
4730-01-063-3145	180	19		260	4
5360-01-063-4209	134	30		261	4
4730-01-063-4224	157	2	4820-01-064-7477	254	5
	273	12		255	5
4730-01-063-4225	264	12		256	5
5340-01-063-4236	103	4		257	5
	229	21		260	5
2510-01-063-5491	209	8		261	5
5920-01-063-5769	68	5	4820-01-064-7478	260	6
2920-01-063-7834	94	4	4920-01-064-7479	255	6
5320-01-053-9029	214	11		256	6
5330-01-063-9839	158	4		257	6
5930-01-064-1008	225	1	4820-01-064-7480	254	6
5340-01-064-2060	273	20	5340-01-064-7512	99	16
4730-01-064-3790	195	13		100	13
	196	19		231	12

SECTION IV

TM5-3805-261-24P

CROSS-REFERENCE INDEXES

STOCK NUMBER	NATIONAL STOCK		NUMBER INDEX		FIG.	ITEM
	FIG.	ITEM	STOCK NUMBER	FIG.		
5315-01-064-7516	148	6	4810-01-064-8252	252	23	
	149	16	4810-01-064-8254	249	9	
	150	10	4810-01-064-8259	247	43	
4820-01-064-7522	151	10		248	43	
5365-01-064-7710	297	4		249	43	
5365-01-064-7711	255	12		250	43	
	256	11		251	43	
	257	12		252	43	
5365-01-064-7712	255	12	5330-01-064-8275	239	14	
	256	11	5330-01-064-8276	245	14	
	257	12		246	13	
5330-01-064-8205	279	25	5365-01-064-8298	263	4	
3110-01-064-8236	263	8	5365-01-064-8299	263	4	
3110-01-064-8237	263	5	5365-01-064-8300	247	35	
5365-01-064-8238	243	40		248	35	
5330-01-064-8247	195	9		249	35	
	239	31		250	35	
	245	16		251	35	
	246	11		252	35	
	247	22	5330-01-065-7151	291	36	
	248	22	5330-01-065-7152	198	4	
	249	22	5360-01-065-7155	170	7	
	250	22	2530-01-065-9367	41	58	
	251	22	4720-01-065-9076	176	3	
	252	22	2530-01-065-9079	133	6	
	2590-01-064-8249	197	10	5315-01-065-9083	175	16
		247	15	5315-01-065-9087	133	30
		248	15		135	21
249		15	2530-01-065-9088	133	26	
250		15		135	18	
251		15	2530-01-065-9089	41	49	
252		15	2530-01-065-9092	175	17	
3110-01-064-8250	197	9	4720-01-065-9094	177	9	
	247	12	3110-01-065-9108	40	15	
	248	12		41	34	
	249	12		133	7	
	250	12		175	10	
	251	12	5310-01-065-9110	206	30	
	252	12		263	29	
5340-01-064-8251	247	19	4730-01-065-9111	296	22	
	248	19	2520-01-066-0465	135	26	
	249	19	3110-01-066-0466	134	12	
	250	19		135	3	
	251	19		205	20	
	252	19		205	42	
4810-01-064-8252	247	23	2520-01-066-0467	135	1	
	248	23	2520-01-066-0468	134	13	
	249	23	5310-01-066-0471	204	15	
	250	23	2520-01-066-0477	135	12	
	251	23	2520-01-066-0478	134	14	

CROSS-REFERENCE INDEXES

STOCK NUMBER	NATIONAL STOCK NUMBER INDEX		STOCK NUMBER	FIG.	ITEM
	FIG.	ITEM			
2520-01-066-0479	134	23	5315-01-066-1406	147	11
2520-01-066-0480	134	18	5360-01-066-1408	253	5
2520-01-066-0481	205	4	4810-01-066-1409	253	4
2530-01-066-0487	41	41	4810-01-066-1410	196	7
2530-01-066-0488	40	16	4810-01-066-1411	197	1
	41	47	4810-01-066-1413	196	28
2530-01-066-0489	41	46	5330-01-066-1420	138	11
2530-01-066-0490	40	23		139	9
5330-01-066-0496	291	43	2590-01-066-1421	148	4
5315-01-066-0498	134	31	2590-01-066-1424	149	23
5360-01-066-0500	205	30	5360-01-066-1427	149	14
5365-01-066-0501	135	2		150	12
5310-01-066-0503	41	7	2590-01-066-1428	147	6
5310-01-066-0506	162	6	2590-01-066-1429	148	11
	192	11	5360-01-066-1431	151	16
	277	18	5360-01-066-1432	148	8
	278	10	2590-01-066-1433	148	9
	279	9	2590-01-066-1435	148	1
	280	14	2590-01-066-1436	150	1
	281	20	2590-01-066-1441	148	3
	282	19	2520-01-066-1442	145	13
5310-01-066-0508	41	11	2520-01-066-1443	145	10
2520-01-066-0510	133	13	2590-01-066-1444	145	16
	135	10	2590-01-066-1445	147	13
5305-01-066-0529	41	48	5360-01-066-1446	149	25
2530-01-066-0567	172	9	2590-01-066-1449	149	22
2530-01-066-0572	41	35	5360-01-066-1450	149	6
2530-01-066-0574	41	55	5360-01-066-1452	151	14
5360-01-066-0579	133	39	5360-01-066-1454	149	21
2530-01-066-0581	133	28	2590-01-066-1455	147	10
	135	20	3120-01-066-2505	15	2
6240-01-066-0589	62	7	2590-01-066-4541	289	19
2920-01-066-0593	77	2	4710-01-066-4544	274	23
	77	11	4710-01-066-4557	275	32
4720-01-066-0594	176	13	3120-01-066-4562	299	11
2590-01-066-0611	180	1	5360-01-066-4565	289	26
2590-01-066-0614	285	16	5330-01-066-4568	299	12
5360-01-066-0615	285	8	2590-01-066-4571	289	17
5360-01-066-0616	285	5	4720-01-066-4585	274	25
5330-01-066-0673	133	27		275	31
	135	16	4730-01-066-4586	23	16
5330-01-066-0675	41	40		190	17
	74	6	2520-01-066-4638	137	10
5330-01-066-0676	135	11	3110-01-066-4696	155	29
5330-01-066-0681	284	15	5310-01-066-4698	299	14
5310-01-066-0689	67	19	2590-01-066-4705	263	15
5365-01-066-0695	174	3	2590-01-066-4712	250	9
5365-01-066-0696	174	3	5306-01-066-4721	181	30
5310-01-066-1401	195	3		228	1
2520-01-066-1404	164	11	2520-01-066-4723	141	8

CROSS-REFERENCE INDEXES

STOCK NUMBER	NATIONAL STOCK NUMBER INDEX				FIG.	ITEM
	FIG.	ITEM	STOCK NUMBER	FIG.		
5340-01-066-4744	28	35	2520-01-067-5619	164	36	
2910-01-066-4752	29	11	2520-01-067-5620	139	35	
2520-01-066-4755	137	29		143	4	
2520-01-066-4758	137	22		164	37	
5360-01-066-4769	241	6	3040-01-067-5649	16	5	
5305-01-066-5197	296	7	5340-01-067-5669	36	3	
5310-01-066-5275	160	5	5340-01-067-5671	36	26	
	243	25	4720-01-067-5672	35	2	
2815-01-066-5286	14	4	2530-01-067-5675	16	14	
5360-01-066-5292	137	31	5330-01-067-5724	23	5	
4730-01-066-7651	274	15	5330-01-067-5727	14	7	
	275	28	5330-01-067-5728	49	31	
4730-01-066-7652	264	11	5330-01-067-5729	15	19	
	273	8	5330-01-067-7997	155	27	
5305-01-066-7673	173	4	5315-01-067-8066	32	44	
5360-01-066-7680	196	20	4730-01-067-8068	149	28	
5360-01-066-7681	196	21	5306-01-068-0039	142	20	
4810-01-066-7682	196	17	5306-01-068-1108	170	6	
4810-01-066-7683	197	16	2520-01-068-1109	137	3	
2520-01-066-7705	144	13	2815-01-068-1729	16	22	
2520-01-066-7706	144	10	5940-01-068-1879	103	11	
2520-01-066-7711	137	51		104	7	
	138	28		115	3	
	139	12	5340-01-068-2768	149	3	
4330-01-066-7713	144	22	5340-01-068-2769	149	27	
2590-01-066-8446	150	13	5360-01-068-2841	204	9	
2590-01-066-8447	150	5	5305-01-068-3156	71	1	
5365-01-066-8448	150	6	3120-01-068-3473	187	22	
5360-01-066-8450	150	8	5315-01-068-5889	144	11	
2590-01-066-8451	150	3	3120-01-068-5968	58	28	
5310-01-066-8452	150	26	2510-01-068-5971	58	8	
2590-01-066-8455	150	24	4320-01-068-6066	187	25	
2590-01-066-8460	150	14	5340-01-068-6089	36	4	
3110-01-066-9172	144	14	5340-01-068-6100	36	27	
3020-01-066-9186	138	2	5330-01-068-6104	1	6	
	139	4	3010-01-068-6996	58	3	
5360-01-066-9187	148	7	5310-01-068-7065	30	2	
2520-01-066-9196	143	9		74	9	
5365-01-067-2179	29	8		134	6	
	32	32		289	15	
5330-01-067-4682	281	5	2920-01-068-7126	60	27	
5330-01-067-5530	202	12	2920-01-068-7138	58	41	
2520-01-067-5546	139	1	2920-01-068-7139	58	40	
2520-01-067-5551	138	12	2920-01-068-7140	58	39	
	139	7	2920-01-068-7177	59	2	
5330-01-067-5552	138	10	2920-01-068-7182	59	9	
	139	8	5365-01-068-7373	196	22	
3110-01-067-5616	144	9	5360-01-068-9641	175	15	
2520-01-067-5619	139	36	5305-01-068-9719	29	21	
	143	5	4710-01-068-9728	14	15	

SECTION IV

TM5-3805-261-24P

CROSS-REFERENCE INDEXES

STOCK NUMBER	NATIONAL STOCK NUMBER INDEX		STOCK NUMBER	NATIONAL STOCK NUMBER INDEX	
	FIG.	ITEM		FIG.	ITEM
2815-01-068-9783	36	6	5940-01-087-0285	113	2
2815-01-068-9784	36	2		114	2
2540-01-068-9795	202	5		116	3
2815-01-068-9848	5	6		117	2
5315-01-069-0755	137	5		120	11
	137	45	3120-01-087-7063	187	12
4730-01-069-0768	183	14	5340-01-088-2385	44	1
4730-01-069-0859	184	3	5310-01-088-2490	218	18
5365-01-069-0882	16	11	5330-01-088-6106	143	30
5330-01-069-0992	13	3		197	22
5306-01-069-1382	28	16	5325-01-088-7468	108	10
	43	8	5305-01-090-2241	291	22
5360-01-069-1433	138	1	5310-01-090-7021	61	5
5330-01-069-1478	183	19	5365-01-091-1407	169	11
5365-01-069-1502	202	21		196	25
5340-01-070-1592	24	6	2930-01-093-3600	158	8
5307-01-070-2014	2	19	2920-01-093-4009	58	36
5360-01-070-2809	174	14	2920-01-093-4035	58	15
5340-01-071-2047	226	7	4720-01-093-7328	38	7
2910-01-073-0080	20	10	4720-01-093-7330	38	15
	159	1	2930-01-093-7336	51	20
5320-01-073-8087	211	8	3020-01-093-7350	139	10
4730-01-074-0907	275	2	3020-01-093-7408	137	42
5365-01-074-3568	223	36	5330-01-093-7888	2	16
3110-01-075-7214	164	15	6220-01-093-7946	62	23
5330-01-076-6172	82	7	5330-01-093-8484	143	20
4730-01-078-7837	247	39	5330-01-093-8485	140	19
	248	39	6680-01-093-8881	153	7
	249	39	2990-01-093-9236	45	1
	250	39	5999-01-093-9472	98	10
	251	39	4730-01-093-9537	181	27
	252	39	5330-01-094-0368	140	12
4820-01-079-1486	187	17	2990-01-094-0700	40	18
5365-01-079-1624	241	8	6220-01-094-1440	82	3
5325-01-079-6770	199	10	5330-01-094-1895	35	14
3040-01-081-2752	187	3	4820-01-094-1910	251	1
2530-01-081-3213	181	14	2990-01-094-1914	35	15
4310-01-082-2263	181	22	4730-01-094-1915	35	18
2590-01-082-3145	225	13	2530-01-094-1931	179	1
4310-01-083-1999	181	13	3830-01-094-1932	278	5
2590-01-083-2507	172	4	3830-01-094-1933	230	17
3120-01-083-9181	181	34	4820-01-094-1949	256	1
4730-01-084-3724	105	4	2815-01-094-1957	21	1
3120-01-085-3039	57	50	3010-01-094-1959	140	14
5365-01-085-3125	187	24	5365-01-094-2429	141	6
5306-01-085-3661	145	20	5365-01-094-2430	139	37
5360-01-086-7717	172	3	2520-01-094-2803	165	1
5940-01-087-0285	100	2	5310-01-094-2893	53	2
	104	3		283	3
	105	19	2920-01-094-3012	58	32

CROSS-REFERENCE INDEXES

STOCK NUMBER	NATIONAL STOCK NUMBER INDEX		STOCK NUMBER	FIG.	ITEM
	FIG.	ITEM			
3040-01-094-3014	143	3	3830-01-094-6431	241	5
4820-01-094-3043	241	1	4320-01-094-6432	241	2
4820-01-094-3090	248	1	2520-01-094-6514	156	1
3020-01-094-3108	137	55	3805-01-094-6923	274	28
2590-01-094-3123	282	7	3805-01-094-6924	240	8
2590-01-094-3201	133	24	3830-01-094-6926	232	17
	135	19	3020-01-094-6990	140	10
5360-01-094-3211	140	16	3020-01-094-6996	139	20
5330-01-094-3660	140	8	3020-01-094-7073	166	35
5945-01-094-4116	67	16	9390-01-094-7076	41	19
3120-01-094-4416	137	25	5305-01-094-7378	229	14
	139	43		232	18
4720-01-094-4457	286	18	5305-01-094-7379	133	36
4820-01-094-4490	240	1		175	4
3023-01-094-4599	139	15	3830-01-094-7513	211	15
3013-01-094-4648	140	13	3020-01-094-7530	141	5
3830-01-094-4667	239	34	3895-01-094-7535	281	7
4710-01-094-4687	177	19	5330-01-094-8058	49	24
4710-01-094-4688	177	10	4320-01-094-8222	239	17
4720-01-094-5152	180	18	6105-01-094-8228	232	9
4720-01-094-5153	286	2	5306-01-094-8676	285	3
4720-01-094-5155	178	5	5305-01-094-8679	223	3
4720-01-094-5157	286	13		224	27
3040-01-094-5176	141	7		225	15
3805-01-094-5194	165	12	5330-01-094-8703	161	6
3805-01-094-5195	295	9	5330-01-094-8707	295	3
3830-01-094-5196	247	7	5330-01-094-8709	208	5
	248	7	5330-01-094-8710	208	9
	249	7	5310-01-094-8810	38	11
	250	7		41	37
	251	7		46	4
	252	7		47	8
3830-01-094-5238	179	4		48	2
4320-01-094-5254	240	3		49	5
4820-01-094-5260	249	1		51	5
4820-01-094-5261	252	1		63	8
3020-01-094-5263	139	38		66	12
3020-01-074-5264	138	19		70	11
3040-01-094-5350	135	15		75	2
5305-01-094-6059	292	4		78	3
5330-01-094-6081	218	16		134	2
5325-01-094-6106	80	6		135	13
	211	26		160	25
4810-01-094-6254	169	14		161	12
4720-01-094-6263	177	5		177	8
4720-01-094-6264	177	6		189	13
5995-01-094-6412	126	1		194	17
3805-01-094-6414	179	10		203	4
3805-01-094-6415	240	12		206	29
3040-01-094-6428	143	3		210	5

SECTION IV

TM5-3805-261-24P

CROSS-REFERENCE INDEXES

STOCK NUMBER	NATIONAL STOCK NUMBER INDEX		STOCK NUMBER	FIG.	ITEM	
	FIG.	ITEM				
5310-01-094-8810	217	6	5365-01-095-0301	285	10	
	218	6	5365-01-095-0304	217	12	
	230	11		218	4	
	230	20	4020-01-095-0788	253	1	
	245	2	5930-01-095-0803	232	7	
	246	22	4730-01-095-0837	286	5	
	254	8	4720-01-095-0839	296	17	
	255	18	3330-01-095-0924	211	19	
	256	17	2540-01-095-0925	226	16	
	257	17	4820-01-095-0929	255	7	
	258	1		257	7	
	259	2		260	7	
	261	19	2530-01-095-0930	196	23	
	266	10	4820-01-095-1032	250	1	
	267	9	4820-01-095-1033	257	1	
	268	8	4820-01-095-1034	260	1	
	270	12	4820-01-095-1035	255	1	
	271	5	2540-01-095-1105	219	9	
	272	6	5306-01-095-1235	187	2	
	273	19	5306-01-095-1236	195	11	
	274	6	5306-01-095-1237	189	5	
	5330-01-094-8880	203	8	266	14	
	5306-01-094-9106	15	14	271	6	
		24	20	5306-01-095-1238	28	5
		35	20		237	14
		45	9	5305-01-095-1239	226	11
		49	10	5305-01-095-1243	295	10
158		10	5310-01-095-1247	229	9	
169		9	5310-01-095-1249	48	9	
217		5	5330-01-095-1250	280	19	
218		14	5330-01-095-1251	161	15	
262		13		162	23	
274		30	5330-01-095-1252	160	30	
5330-01-094-9144		BULK	14	5330-01-095-1253	278	4
2530-01-094-9900		179	5	5330-01-095-1254	295	4
5310-01-094-9906		243	34	5330-01-095-1255	187	4
		292	1	5330-01-095-1257	295	7
5310-01-094-9907		160	13	5330-01-095-1258	291	18
5310-01-094-9908		161	13	5330-01-095-1259	291	5
5355-01-094-9948		263	20	5355-01-095-1263	263	12
5355-01-094-9949		263	9	5355-01-095-1264	263	17
3110-01-094-9954		137	48	3120-01-095-1267	295	14
5330-01-095-0034	160	19	3120-01-095-1268	133	5	
5330-01-095-0035	138	29		175	6	
4730-01-095-0037	226	14		291	9	
4820-01-095-0076	285	6	5360-01-095-1290	237	22	
3020-01-095-0208	138	31	5340-01-095-1294	239	27	
5360-01-095-0286	295	16	5340-01-095-1297	217	9	
5360-01-095-0287	250	38		218	8	
2540-01-095-0290	219	8	5365-01-095-1299	291	41	

CROSS-REFERENCE INDEXES

STOCK NUMBER	NATIONAL STOCK NUMBER INDEX				
	FIG.	ITEM	STOCK NUMBER	FIG.	ITEM
5365-01-095-1301	291	6	3830-01-095-2089	240	2
5365-01-095-1303	292	10	3020-01-095-2090	137	41
5365-01-095-1304	160	36	5330-01-095-2299	35	16
5365-01-095-1305	192	8	5305-01-095-3292	46	14
5365-01-095-1306	237	21		238	22
5365-01-095-1307	278	22	5310-01-095-3326	280	21
	282	5	5310-01-095-3327	160	9
5365-01-095-1308	266	6		192	27
5365-01-095-1309	292	9	5310-01-095-3328	161	5
4320-01-095-1449	155	1	5310-01-095-3329	298	9
5306-01-095-1486	56	3	5310-01-095-3330	149	29
5306-01-095-1496	284	19	5310-01-095-3347	263	3
5310-01-095-1524	187	32	5310-01-095-3348	63	6
5310-01-095-1526	23	8		206	14
	65	5		230	4
	183	2	3120-01-095-3372	161	29
	219	6	3120-01-095-3374	139	41
5310-01-095-1537	298	15		143	8
	299	7	4720-01-095-3441	169	4
5330-01-095-1545	166	26	2530-01-095-3504	161	32
5355-01-095-1574	225	3		162	17
5355-01-095-1576	263	21	2910-01-095-3505	226	12
5355-01-095-1577	263	18	5310-01-095-3508	197	6
5355-01-095-1578	263	19		247	18
5355-01-095-1579	263	6		248	18
3805-01-095-1693	161	21		249	18
	278	23		250	18
	282	6		251	18
4320-01-095-1694	237	17		252	18
5360-01-095-1830	247	38	2540-01-095-3656	223	10
	248	38	5305-01-095-3964	299	5
	249	38	5310-01-095-4012	166	4
	251	38	5310-01-095-4016	219	5
	252	38	3120-01-095-4063	243	28
5360-01-095-1831	247	6	3120-01-095-4064	198	15
	248	6	5365-01-095-4320	240	11
	249	6	5365-01-095-4333	243	6
	250	6	5305-01-095-4612	298	13
	251	6		299	27
	252	6	2540-01-095-4621	232	1
5360-01-095-1833	149	8	5310-01-095-4631	2	3
5360-01-095-1834	156	5		55	21
5365-01-095-1835	291	42		78	9
5330-01-095-2000	165	25		84	2
5330-01-095-2001	165	24		235	4
4820-01-095-2016	232	2		291	34
4730-01-095-2034	180	8		293	29
2530-01-095-2074	161	39	5310-01-095-4636	198	11
2530-01-095-2075	160	14		254	7
2530-01-095-2086	174	10		256	16

CROSS-REFERENCE INDEXES

		NATIONAL STOCK NUMBER INDEX			
STOCK NUMBER	FIG.	ITEM	STOCK NUMBER	FIG.	ITEM
5310-01-095-4636	259	3	3120-01-095-6458	291	15
5340-01-095-4700	181	26	5340-01-095-6838	160	16
4320-01-095-4793	244	1	5365-01-095-6866	164	27
2520-01-095-4794	240	6	5360-01-095-8226	239	22
3020-01-095-4876	243	24	5360-01-095-8227	150	7
2540-01-095-4990	230	13	5365-01-095-8241	238	5
5340-01-095-5004	217	33	5310-01-095-8406	150	9
5340-01-095-5005	211	16		151	12
5365-01-095-5011	196	4	3120-01-095-8442	291	27
5365-01-095-5019	239	28	5315-01-095-8486	281	4
5365-01-095-5021	239	33	5330-01-095-8509	KIT	
5365-01-095-5027	240	10	3020-01-095-8563	165	17
5977-01-095-5206	187	8	5365-01-095-8663	137	49
2540-01-095-5223	226	10	2540-01-095-8665	230	1
5306-01-095-5684	246	20	5365-01-095-8676	187	6
5306-01-095-5685	65	3	5365-01-095-8677	237	10
	118	8	5365-01-095-8678	237	11
5306-01-095-5695	160	12	5365-01-095-8679	238	4
5305-01-095-5696	297	2	5365-01-095-8680	291	7
5310-01-095-5730	214	27	5365-01-095-8681	291	8
3120-01-095-5786	291	14	2540-01-095-8773	230	6
	291	32		230	14
3120-01-095-5787	291	39	5315-01-096-0203	299	21
3120-01-095-5788	280	20	5340-01-096-0364	230	7
	281	6	5307-01-096-0509	167	16
3120-01-095-5789	161	10	5307-01-096-0510	167	15
	162	24	5365-01-096-0667	174	3
3120-01-675-5791	198	5	3120-01-096--1325	243	19
	291	12	9390-01-096-2252	41	14
	291	31	5365-01-096-2883	243	6
3120-01-095-5803	139	27	3110-01-096-3130	166	7
4720-01-095-5844	180	15	3120-01-096-3132	163	3
5330-01-095-5849	160	15	3120-01-096-3134	243	26
4330-01-095-5850	285	13	5315-01-096-3207	161	26
5310-01-095-5910	113	10	5315-01-096-3211	151	27
	134	7	9390-01-096-3473	189	16
3040-01-095-6074	232	6	5340-01-096-3476	160	6
5360-01-095-6073	239	12	5365-01-096-4287	197	7
5360-01-095-6079	239	32		247	17
5360-01-095-6081	151	21		248	17
5340-01-095-6092	189	6		249	17
5340-01-095-6093	266	8		250	17
5365-01-095-6108	205	32		251	17
5365-01-095-6109	193	16		252	17
5365-01-095-6115	223	29	4320-01-096-4417	247	1
5365-01-095-6116	293	12	3040-01-096-4424	162	1
5930-01-095-6194	88	2	5305-01-096-4550	103	2
5305-01-095-6337	93	1		203	22
	265	14		207	25
3120-01-095-6457	291	47		215	17

CROSS-REFERENCE INDEXES

STOCK NUMBER	NATIONAL STOCK NUMBER INDEX		STOCK NUMBER	FIG.	ITEM
	FIG.	ITEM			
5305-01-096-4550	227	1	5306-01-097-7874	19	4
5365-01-096-4625	196	6	5305-01-097-7875	174	12
5365-01-096-4626	219	20	5305-01-097-7907	222	7
5305-01-096-4723	179	2	5310-01-097-7969	293	19
5310-01-096-4737	285	4		293	20
5340-01-096-4743	164	30	3110-01-097-8104	141	1
5360-01-096-4996	247	41	3110-01-097-8105	244	21
	248	41	3120-01-097-8115	197	21
	249	41		247	8
	250	41		248	8
	251	41		249	8
	252	41		250	8
2540-01-096-5001	219	7		251	8
3020-01-096-5742	165	16		252	8
3020-01-096-5743	140	10	5330-01-097-8142	50	13
5310-01-096-6183	277	1	5305-01-097-8184	187	19
5310-01-095-6980	198	16	3120-01-097-8287	165	9
5310-01-096-6984	216	8	3120-01-097-8288	165	15
	245	5	3120-01-097-8289	291	10
	246	3	5315-01-097-8383	243	9
5310-01-096-6989	239	11	5315-01-097-8386	161	33
3120-01-096-7027	160	17	6105-01-097-8661	229	16
5340-01-096-7215	161	24	2520-01-097-8668	165	28
3120-01-096-7403	160	18	5310-01-097-8953	243	41
6140-01-097-2001	98	5	5310-01-097-8955	195	2
5940-01-097-3578	101	12	5305-01-097-9389	67	12
	102	10	5310-01-097-9416	205	19
	104	5		206	13
	109	6	3120-01-097-9506	161	8
5310-01-097-3604	247	34	5935-01-097-9974	77	4
	248	34	3110-01-098-0000	54	32
	249	34	4730-01-098-0132	49	21
	250	34	5310-01-098-0625	190	21
	251	34	5310-01-098-0634	21	12
	252	34		63	5
4140-01-097-4340	229	1		66	10
6680-01-097-6328	37	5		203	21
5310-01-097-6607	215	11		207	3
	223	7		215	19
5310-01-097-6720	96	10		224	28
	210	2		227	2
	216	11	3110-01-098-1877	160	37
	217	17	2510-01-098-2132	241	4
	218	30	5305-01-098-3111	215	15
	221	4	5330-01-098-3181	167	17
	245	21	3120-01-098-3233	291	26
	246	2	5330-01-098-3458	BULK	8
5306-01-097-6744	238	11	2520-01-098-3978	276	1
2510-01-597-6745	226	17	2530-01-098-4682	160	2
2530-01-097-6758	285	9	3120-01-098-7288	166	6

CROSS-REFERENCE INDEXES

NATIONAL STOCK NUMBER INDEX					
STOCK NUMBER	FIG.	ITEM	STOCK NUMBER	FIG.	ITEM
3120-01-098-7289	295	15	5330-01-102-4354	28	12
4310-01-098-7372	237	16	2640-01-103-3631	185	1
6150-01-098-8914	58	20	4720-01-103-3697	BULK	1
5995-01-098-9330	104	6	5330-01-103-6782	29	3
	113	3	5940-01-103-6803	58	37
	114	3	2990-01-103-6811	149	10
	115	2	2520-01-103-6812	137	7
2530-01-098-9714	160	2		138	3
3120-01-099-0025	291	48		139	5
5315-01-099-0059	263	27	2990-01-103-6817	3	28
	289	8	5365-01-103-7157	31	14
5340-01-099-0109	12	10	5310-01-105-1863	214	25
5325-01-099-1677	219	21	5365-01-105-3100	239	8
6110-01-099-2917	54	16	5310-01-105-9384	77	14
4720-01-099-3711	13	10		219	11
2540-01-099-3746	232	3	5310-01-106-1139	69	4
2930-01-099-4405	54	41	5330-01-106-3704	239	10
5330-01-099-4985	232	14	4730-01-106-7246	49	30
5340-01-099-5807	217	13		275	22
3040-01-099-7354	161	3	5306-01-106-8225	39	2
3110-01-099-8007	54	21	5305-01-107-3526	24	7
3120-01-099-9066	291	16	5310-01-107-3590	1	3
2530-01-100-0936	160	8		56	2
5310-01-100-2067	82	8	5365-01-107-3893	105	14
5325-01-100-5239	205	21	5340-01-107-4130	158	3
5340-01-100-5373	161	14	5330-01-107-4168	30	8
5360-01-100-5378	149	9	5315-01-107-4226	3	27
5330-01-100-9046	139	25	5305-01-107-4621	31	21
3120-01-100-9047	161	19	5305-01-107-5161	143	22
	161	35		298	2
3110-01-100-9048	187	15	5305-01-108-0649	32	14
3120-01-100-9049	161	17	5310-01-108-7525	211	7
	161	37	5330-01-110-1866	KIT	
4320-01-100-9050	235	8	2930-01-110-6440	46	3
5306-01-100-9052	238	9	2920-01-112-2687	57	22
5305-01-101-6024	247	2	9390-01-112-3500	57	6
	248	2		57	19
	249	2		57	51
	250	2	5940-01-112-9746	224	6
	251	2	5977-01-113-2899	57	62
	252	2	5977-01-114-4948	57	54
5930-01-101-7845	87	1	5340-01-115-3548	57	7
5310-01-102-2477	37	16		57	18
	163	9		57	52
	166	28	2815-01-116-5920	8	5
	242	4	5306-01-116-9622	18	1
	277	25		27	8
	291	23		159	6
	299	15	5330-01-117-9336	KIT	
5330-01-102-3252	22	5	5930-01-118-6366	65	6

CROSS-REFERENCE INDEXES

STOCK NUMBER		NATIONAL STOCK NUMBER INDEX		STOCK NUMBER	
FIG.	ITEM	FIG.	ITEM	FIG.	ITEM
2815-01-119-2241	5	5		3040-01-129-5887	10 12
5999-01-119-4109	91	7		2990-01-129-5915	3 1
	99	4		5330-01-129-5916	3 3
	120	7		5340-01-129-5917	10 9
5940-01-121-0365	113	4		5310-01-130-0611	4 10
	116	2		5950-01-130-5209	57 43
5306-01-123-0891	228	5		3120-01-130-9116	8 11
2520-01-123-4910	244	6		4730-01-131-7679	159 12
5310-01-124-2054	225	8		5970-01-131-7929	57 61
5365-01-124-2945	196	27		5340-01-132-0724	229 6
	196	30		5315-01-132-1188	3 26
	197	14		5330-01-132-2201	50 20
	239	7		6350-01-132-4022	15 8
	247	29		5340-01-132-4704	57 8
	248	29		5310-01-132-5309	229 13
	249	29			232 15
	250	29	5306-01-134-5738	205	36
	251	29	5977-01-137-3419	57	56
	252	29	5970-01-137-3420	57	58
	261	13	5977-01-137-3421	57	57
2815-01-125-1675	10	28	2920-01-138-7045	57	17
2815-01-125-4580	10	6	4310-01-139-4814	181	1
2815-01-125-5535	27	7	2815-01-140-4222	4	4
3040-01-125-5536	27	1	4920-01-140-7569	44	14
2815-01-125-5947	10	14	5305-01-140-7963	57	55
2815-01-125-9819	2	17	2910-01-141-0911	37	1
4730-01-126-4892	15	18	2930-01-141-2847	46	2
2930-01-126-4959	50	17	3040-01-141-6316	6	8
3020-01-126-7417	15	20	5340-01-142-2862	41	4
3020-01-127-5195	27	4	4720-01-143-1405	184	12
4730-01-127-5373	184	9	2815-01-143-1409	10	24
5330-01-127-8574	49	12	2530-01-143-1484	182	1
5306-01-127-9361	1	21	4710-01-143-2949	184	11
	143	19	4730-01-143-4326	184	10
	200	3	3040-01-143-4401	6	4
	243	1	5330-01-144-0406	KIT	
	275	20	6150-01-144-1567	98	7
	297	13	2590-01-144-1568	98	6
6220-01-128-0087	82	6	5330-01-144-2252	247	28
3120-01-128-1114	3	18		248	28
5330-01-128-4130	4	22		249	28
5330-01-128-4137	2	1		250	28
4710-01-128-4741	17	6		251	28
5330-01-128-6854	KIT			252	28
5330-01-128-8991	BULK	13		254	3
3120-01-128-9027	8	12		255	3
5330-01-129-2545	4	20		256	3
4710-01-129-5674	17	13		257	3
3110-01-129-5876	184	5		260	3
3110-01-129-5877	104	4		261	3

CROSS-REFERENCE INDEXES

STOCK NUMBER	NATIONAL STOCK NUMBER INDEX		STOCK NUMBER	FIG.	ITEM
	FIG.	ITEM			
2920-01-144-8803	57	1	2940-01-148-1478	33	7
2520-01-144-9236	172	7	3020-01-148-1484	51	23
5340-01-145-1298	235	7	2815-01-148-2595	8	1
5310-01-146-1169	46	12	4710-01-148-2662	49	1 5
5310-01-146-1218	17	9	5940-01-148-3547	62	17
6140-01-146-4437	97	1	3020-01-148-3798	5	1
5306-01-146-4525	36	28	5330-01-148-5391	29	7
2915-01-146-4526	10	26		32	33
4720-01-146-5893	BULK	16		196	26
6250-01-146-6909	99	5		196	31
	120	6		239	3
7690-01-146-6911	91	15		247	30
3040-01-146-7967	41	57		248	30
2540-01-146-8908	41	12		249	30
5365-01-147-0083	51	25		250	30
4820-01-147-1309	32	3		251	30
3805-01-147-1408	47	15		252	30
3805-01-147-1409	47	11		261	12
2815-01-147-2250	1	4	3130-01-148-5959	3	33
2513-01-147-2251	1	17	5340-01-148-7396	16	21
2510-01-147-2252	1	7	5315-01-148-7542	91	18
2515-01-147-2253	13	2	5340-01-148-7562	46	8
2930-01-147-4182	47	10	6220-01-148-7953	84	5
2540-01-147-4183	48	6	2520-01-148-8159	203	19
2540-01-147-4184	48	5	2520-01-148-8160	149	17
2920-01-147-4276	53	15	4820-01-148-8161	156	4
5310-01-147-5110	183	7	3020-01-148-8335	52	3
2933-01-147-5533	47	9	6210-01-148-9022	62	3
4710-01-147-6389	12	7		63	10
5340-01-147-6397	18	3		64	6
3040-01-147-6412	51	8		65	9
4320-01-147-6460	50	10	6210-01-143-9034	62	21
3040-01-147-6464	49	29	3040-01-148-9426	151	23
3040-01-147-6465	49	25	3040-01-148-9427	137	58
4710-01-147-6488	15	11	3040-01-148-9428	138	33
5340-01-147-6712	203	10	2590-01-148-9536	14	9
5340-01-147-6713	203	23	2590-01-148-9537	14	6
5340-01-147-6714	155	8	3020-01-148-9549	138	21
5340-01-147-7948	2	14	3020-01-148-9551	139	29
4320-01-147-8003	155	19	3040-01-148-9563	155	26
3840-01-147-8004	155	3	5340-01-148-9750	67	1
3020-01-147-8011	155	2	5340-01-148-9802	51	7
2520-01-147-8015	137	38	5340-01-148-9803	51	9
3040-01-147-8019	5	12	2520-01-149-1218	135	17
5340-01-147-8216	46	13	4320-01-149-1234	155	14
5340-01-147-8217	48	8	3040-01-149-1235	155	6
3020-01-147-9352	7	6	3040-01-149-1236	156	6
5310-01-146-0249	41	9	4820-01-149-1237	149	7
5360-01-148-0305	32	4	4820-01-149-1238	149	19
4720-01-148-1456	51	3	3040-01-149-1848	139	22

CROSS-REFERENCE INDEXES

STOCK NUMBER	NATIONAL STOCK NUMBER INDEX		STOCK NUMBER	FIG.	ITEM
	FIG.	ITEM			
2520-01-149-1853	203	11	5935-01-149-6997	105	9
2520-01-149-1854	137	44		110	3
2520-01-149-1855	137	30		111	3
3040-01-149-1887	139	16		120	15
3040-01-149-1888	134	25		123	3
4820-01-149-1889	147	2	5315-01-149-7833	145	19
4820-01-149-1890	149	13	2910-01-149-7860	44	3
	150	27	2910-01-149-7900	30	21
4820-01-149-1891	149	5	2910-01-149-7901	28	4
5920-01-149-3063	67	9	2910-01-149-7902	28	6
	68	1	2910-01-149-7934	28	13
3020-01-149-3164	9	5	4710-01-149-8461	49	3
2520-01-149-3339	138	16	5970-01-149-8472	91	11
2520-01-149-3340	138	14	4720-01-149-8949	49	19
2520-01-149-3341	138	5	5340-01-149-9717	81	1
2520-01-149-3342	137	12	5340-01-149-9730	91	2
2520-01-149-3343	137	2	2910-01-150-0426	30	5
2520-01-149-3462	137	40	2910-01-150-0427	30	10
3040-01-149-3467	137	47	6220-01-150-0648	81	4
3010-01-149-3472	137	39	2910-01-150-0920	31	8
4820-01-149-3783	172	5	2910-01-150-0921	28	39
2930-01-149-3805	47	14	4820-01-150-0965	151	22
2815-01-149-4016	3	14	4710-01-150-0973	154	9
5977-01-149-4166	91	9	4710-01-150-0974	154	12
6210-01-149-4171	62	19	4710-01-150-0975	154	16
5310-01-149-4410	50	5	4710-01-150-0976	154	22
5340-01-149-4427	99	22	5340-01-150-1230	63	12
	102	16	5340-01-150-1278	78	8
	122	12	5340-01-150-1279	78	7
5340-01-149-4428	98	2	5940-01-150-1426	62	14
5995-01-149-4967	102	5		63	25
3040-01-149-5041	138	23	3040-01-150-3666	166	9
3040-01-149-5042	138	26	3040-01-150-3667	166	31
3040-01-149-5043	3	32	2910-01-156-3756	28	7
2520-01-149-5059	137	50	2910-01-150-3758	30	17
5935-01-149-5165	81	7	4820-01-150-3841	29	13
	99	9	2940-01-150-3865	156	14
	105	11	3040-01-150-3940	133	1
	106	5	6680-01-150-4097	167	8
	114	5	2930-01-150-4923	53	5
	120	10	3020-01-150-5427	166	2
5340-01-149-5446	157	5	3020-01-150-5428	174	9
5365-01-149-5452	53	4	3010-01-150-5434	137	8
2930-01-149-6719	49	13		138	4
3020-01-149-6768	155	18		139	6
2590-01-149-6785	203	17	3040-01-150-5435	133	12
3040-01-149-6786	135	25	5935-01-150-8322	127	3
5935-01-149-6997	81	15	5935-01-150-8323	70	8
	91	6		107	7
	99	11		108	4

CROSS-REFERENCE INDEXES

STOCK NUMBER	NATIONAL STOCK NUMBER INDEX		STOCK NUMBER	FIG.	ITEM	
	FIG.	ITEM				
5935-01-150-8323	109	4	3040-01-151-3996	161	28	
	119	3	5325-01-151-4165	203	1	
	120	14	5999-01-151-4443	91	1	
	121	3	5930-01-151-4767	86	1	
	124	4	5930-01-151-4768	90	3	
	125	4	5930-01-151-4769	87	2	
5999-01-150-8808	70	7	3040-01-151-5646	31	5	
	81	5	2910-01-151-5705	28	2	
	99	7	4710-01-151-5979	44	13	
	100	8	5305-01-151-6090	91	12	
	101	8	4710-01-151-6297	142	8	
	103	8	4710-01-151-6298	142	16	
	105	12	5395-01-151-6310	128	1	
	106	4	5995-01-151-6311	91	4	
	108	2	5995-01-151-6312	93	5	
	109	2	5995-01-151-6315	100	4	
	114	7		102	9	
	118	3		112	3	
	119	5	2940-01-151-6375	33	4	
	120	3	6220-01-151-7037	81	12	
	121	5	3130-01-151-7375	139	42	
	124	3	5340-01-151-7395	50	21	
	125	3	9905-01-151-7584	142	24	
	127	2	4710-01-151-7866	142	15	
	5330-01-150-9797	203	16	4710-01-151-7867	142	5
	5340-01-150-9807	2	4	4730-01-151-7955	38	14
5340-01-150-9809	48	3	4730-01-151-7957	51	2	
5340-01-151-1088	1	15	4720-01-151-8127	12	6	
5315-01-151-1101	137	34	5310-01-151-8350	14	3	
	139	3	5330-01-151-8362	287	2	
5315-01-151-1102	137	14	4710-01-151-8944	142	6	
5315-01-151-1103	137	13	5305-01-151-9284	63	7	
5340-01-151-2578	29	22	5330-01-151-9294	13	8	
5340-01-151-2579	144	26	5330-01-151-9295	13	4	
2910-01-151-2632	28	41	5330-01-151-9296	139	40	
2520-01-151-2638	140	29		143	7	
3040-01-151-2660	30	18	5340-01-151-9308	265	10	
5340-01-151-3306	144	7		266	19	
2520-01-151-3421	142	3		268	15	
2520-01-151-3422	140	9		270	10	
2520-01-151-3423	140	20		275	3	
2520-01-151-3438	140	17	5340-01-151-9964	81	19	
4820-01-151-3499	146	7		99	20	
2530-01-151-3787	91	16		106	16	
2590-01-151-3788	91	13		108	8	
6150-01-151-3932	111	1		120	24	
5995-01-151-3936	119	1	5995-01-152-0014	112	1	
2520-01-151-3980	137	4	5305-01-152-0589	1	12	
3040-01-151-3994	144	12	5330-01-152-0601	287	3	
3040-01-151-3995	162	4	5365-01-152-0615	142	7	

SECTION IV

TM5-3805-261-24P

CROSS-REFERENCE INDEXES

NATIONAL STOCK NUMBER INDEX					
STOCK NUMBER	FIG.	ITEM	STOCK NUMBER	FIG.	ITEM
5365-01-152-0615	142	13	3020-01-152-7853	166	8
5305-01-152-2589	81	11	4310-01-152-7880	174	15
	85	5	2530-01-152-7883	180	4
	205	14	2540-01-152-7913	175	11
4730-01-152-2666	20	8	4730-01-152-7921	177	18
	159	3	5340-01-152-8205	151	4
4720-01-152-2667	157	3	5340-01-152-8210	49	6
5935-01-152-2677	106	6	4710-01-152-8328	142	4
	107	8	3040-01-152-9216	32	38
	118	2	5306-01-153-0223	102	18
	120	13	5340-01-153-0891	49	22
	127	4	5306-01-153-1362	33	11
5995-01-152-3050	110	1	5330-01-153-1385	151	20
5315-01-152-4258	138	9	4810-01-153-1406	176	11
5315-01-152-4259	151	24	2815-01-153-1615	8	4
5340-01-152-4541	4	8	3020-01-153-1623	174	4
5365-01-152-4550	63	11	5935-01-153-7519	109	7
	64	7	5365-01-153-7584	166	33
4710-01-152-4936	44	6	5935-01-153-8291	101	6
5995-01-152-5087	131	1	4320-01-153-8370	28	20
3020-01-152-5213	140	15	3040-01-153-8400	166	42
6220-01-152-5339	62	9	5340-01-153-8957	24	4
4710-01-152-5435	163	4	5330-01-153-9313	133	16
2990-01-152-5522	24	18	5935-01-153-9319	99	6
2940-01-152-5584	94	8		105	13
	167	10		109	3
4720-01-152-5806	44	10		120	4
3020-01-152-5809	27	12	5935-01-153-9320	105	17
5935-01-152-6814	118	5	5340-01-154-0766	167	12
2520-01-152-7143	136	1	2815-01-154-1242	8	3
3040-01-152-7181	152	4	3040-01-154-1249	30	32
2520-01-152-7649	146	1	5330-01-154-1463	91	3
3020-01-152-7665	164	28	3120-01-154-1482	192	12
2520-01-152-7675	164	24	5365-01-154-1689	31	15
2520-01-152-7682	165	2	4710-01-154-3130	163	2
4730-01-152-7710	177	20	3130-01-154-4337	143	26
4730-01-152-7717	23	12	5340-01-154-4149	142	10
2530-01-152-7741	177	3	5365-01-154-4379	29	19
2530-01-152-7777	133	11	5365-01-154-4399	31	18
2530-01-152-7778	160	21	5330-01-154-5264	192	18
2520-01-152-7779	163	1	5330-01-154-5265	278	15
2520-01-152-7780	165	18		282	14
2520-01-152-7781	166	5	5340-01-154-6111	158	9
3040-01-152-7821	164	16	5935-01-154-6233	101	9
2910-01-152-7834	32	1	2520-01-154-6654	134	3
2530-01-152-7835	160	11	2910-01-154-6993	32	34
2530-01-152-7836	160	34	2815-01-154-6905	9	6
2530-01-152-7837	174	28	2910-01-154-6907	42	20
3020-01-152-7839	177	11	2815-01-154-8081	21	13
3020-01-152-7852	166	16	5365-01-154-8503	28	33

SECTION IV

TM5-3805-261-24P

CROSS-REFERENCE INDEXES

NATIONAL STOCK NUMBER INDEX					
STOCK NUMBER	FIG.	ITEM	STOCK NUMBER	FIG.	ITEM
5365-01-154-8535	143	13	5340-01-155-6139	167	18
5365-01-154-8559	26	3	5935-01-155-7391	120	12
	28	31	5935-01-155-7718	100	6
	30	34	5340-01-155-7741	61	14
5340-01-154-9589	29	17	5315-01-155-7850	168	5
2910-01-155-0276	32	41	5340-01-155-7869	24	10
2990-01-155-0277	32	39	5306-01-155-8647	162	5
2910-01-155-0278	32	5		192	10
2910-01-155-0279	32	9		277	19
2990-01-155-0295	31	22		278	9
2910-01-155-0370	32	40		279	8
3110-01-155-1756	28	42		280	15
4710-01-155-2400	24	9		281	21
5935-01-155-2513	105	5		282	20
5330-01-155-2584	1	9	5306-01-155-8648	167	2
5315-01-155-2618	151	19		243	14
5360-01-155-2628	28	3	5306-01-155-8649	174	1
5360-01-155-2629	28	40	5340-01-155-8810	203	18
5365-01-155-2642	31	12	5340-01-155-8881	140	4
2530-01-155-3620	161	16	5340-01-155-9900	133	17
4730-01-155-4104	169	6	5365-01-156-0016	164	34
	169	7	4910-01-156-0064	51	18
4320-01-155-4162	42	5	5306-01-156-3738	167	19
3040-01-155-4165	162	8	5330-01-156-3780	36	30
2520-01-155-4189	165	27	3120-01-156-3801	32	25
5330-01-155-4283	2	21	2950-01-156-3913	36	18
5330-01-155-4395	91	14	2840-01-156-3914	36	23
5365-01-155-4454	203	2	5360-01-156-4142	170	8
5365-01-155-4458	145	9	5365-01-156-4143	164	21
3130-01-155-4496	155	28	4730-01-156-4835	189	7
5330-01-155-4517	192	14		191	2
5365-01-155-4518	143	27		272	2
5330-01-155-4519	KIT			275	8
2835-01-155-4535	KIT		3040-01-156-4851	162	15
3110-01-155-4582	143	12	5340-01-156-5179	170	5
5365-01-155-4622	174	2	2950-01-156-5253	36	8
4730-01-155-5059	264	7	2950-01-156-5254	36	11
2590-01-155-5062	226	15	5340-01-156-5283	166	14
3020-01-155-5072	168	1	5340-01-156-5477	160	40
3040-01-155-5152	152	12	5340-01-156-5492	134	5
2910-01-155-5195	43	2	5340-01-156-5493	177	21
3120-01-155-5268	278	11	5315-01-156-6314	70	6
	282	18		81	6
5340-01-155-5275	144	19		81	16
5340-01-155-5289	24	5		91	5
5365-01-155-5316	31	17		99	8
2520-01-155-5807	166	40		100	7
2520-01-155-5808	166	34		101	7
2530-01-155-5881	171	1		103	7
6350-01-155-5993	93	4		105	9

SECTION IV

TM5-3805-261-24P

CROSS-REFERENCE INDEXES

STOCK NUMBER	NATIONAL STOCK NUMBER INDEX		STOCK NUMBER	FIG.	ITEM	
	FIG.	ITEM				
5315-01-156-6314	106	7	5365-01-158-6377	32	16	
	107	6	5340-01-158-7850	31	16	
	108	3	3040-01-158-8473	162	3	
	109	5	2910-01-159-0891	29	14	
	110	4	5307-01-159-1175	160	35	
	111	4		174	27	
	114	6	5365-01-159-1222	174	19	
	118	4	5306-01-159-1513	42	3	
	119	4		50	24	
	120	9	5310-01-159-1554	70	12	
	121	4		134	4	
	123	2		203	12	
	124	2	4730-01-159-2998	20	12	
	125	2	4320-01-159-5843	171	2	
	3120-01-156-6477	145	15	2910-01-159-5883	37	10
	2590-01-156-7181	165	26	5365-01-159-6679	13	11
	5310-01-156-7711	164	35	2915-01-159-7706	4	9
	5310-01-156-7713	146	4	4730-01-159-7840	144	21
	5935-01-156-7789	103	9	5330-01-159-8576	154	4
	2990-01-156-7875	36	22	5340-01-159-8885	203	13
	5365-01-156-8760	145	12	5365-01-159-8889	106	18
	5360-01-156-8931	31	6	5340-01-159-9423	167	6
	5365-01-156-8947	139	39	3120-01-160-0377	36	14
	5365-01-156-9765	162	20	5340-01-160-0446	105	22
		281	3		225	19
5310-01-157-0893	166	37	5330-01-160-0577	KIT		
5330-01-157-0907	181	40	5305-01-160-1980	29	10	
5340-01-157-0951	166	15	5305-01-160-1995	65	11	
5340-01-157-0952	166	10		207	8	
5330-01-157-2016	30	19	5305-01-160-2007	29	16	
5330-01-157-3415	28	26	5310-01-160-2043	29	9	
5330-01-157-3416	28	18	5310-01-160-2055	137	32	
5365-01-157-3677	202	18	5330-01-160-2077	25	3	
5306-01-157-4848	32	42	5330-01-160-2349	KIT		
5330-01-157-4864	50	9	5340-01-160-2370	145	1	
5365-01-157-5068	1	5	5340-01-160-2464	114	4	
5305-01-157-5626	31	2	3110-01-160-2472	202	11	
5305-01-157-5633	28	28	3110-01-160-2480	202	16	
5305-01-157-6802	31	1	5340-01-160-2506	32	7	
5310-01-157-6813	27	11	5330-01-160-3989	158	6	
5305-01-157-7394	206	20	5365-01-160-4024	142	17	
6620-01-158-0973	287	4	9905-01-160-4374	151	28	
5306-01-158-1154	17	5	5306-01-160-4498	51	16	
	239	21	5310-01-160-4543	207	4	
5315-01-158-2145	294	8	5315-01-160-4636	32	23	
5360-01-158-2181	171	3	3120-01-160-6876	166	43	
4730-01-158-3563	190	32	3120-01-161-2639	32	20	
5330-01-158-6283	32	31	5365-01-161-2641	265	13	
5330-01-158-6284	43	1	7690-01-161-5009	234	4	
5340-01-158-6296	164	29	2540-01-161-5140	294	5	

SECTION IV

TM5-3805-261-24P

CROSS-REFERENCE INDEXES

STOCK NUMBER	NATIONAL STOCK NUMBER INDEX		STOCK NUMBER	FIG.	ITEM
	FIG.	ITEM			
5330-01-161-5518	28	27	5340-01-166-6874	81	18
5340-01-161-5640	2	6	3120-01-166-6920	166	23
5365-01-161-6213	179	8	5340-001-166-8112	216	7
5330-01-161-6240	KIT			245	6
4730-01-161-9597	265	8		246	5
	266	2	3113-01-166-8143	40	17
	267	2		41	39
	268	2	9340-01-166-9498	212	4
	270	7	3110-01-167-0105	202	19
	271	7	5305-01-167-0298	27	10
	272	11	5340-01-167-0321	36	20
2590-01-161-9656	93	3	6220-01-167-0514	62	5
4730-01-162-0112	13	9	6220-01-167-0515	62	3
5315-01-162-0426	30	31	6220-01-167-0516	62	4
2540-01-162-4161	219	12	9905-01-167-1531	285	25
5365-01-162-5782	32	26	4820-01-167-2929	245	7
3120-01-162-5786	32	27	5360-01-167-3642	205	31
2520-01-162-7368	158	5	5340-01-167-4216	54	19
5315-01-162-8741	30	35	9905-01-167-4250	211	5
9905-01-163-0029	233	15	4820-01-167-4405	194	8
4320-01-163-3545	26	1	3040-01-167-4443	292	20
5305-01-163-5701	54	46	9330-01-167-4448	198	8
5305-01-163-5702	54	42	2520-01-167-4456	295	5
5310-01-163-5805	233	6	9905-01-167-5719	238	19
5340-01-163-5978	202	22	3040-01-167-7074	205	34
5315-01-163-8372	162	25	2540-01-167-7093	292	11
2520-01-164-0077	142	1	2540-01-167-7094	292	7
2990-01-164-0087	35	3	2510-01-167-7095	217	1
9905-01-164-0168	233	16	2540-01-167-7096	217	26
3120-01-154-4512	32	24		218	22
5306-01-164-5441	24	19	2510-01-167-7097	207	2
2910-01-164-7906	37	3	2540-01-167-7098	207	7
6150-01-165-1191	57	45	2540-01-167-7099	200	4
5315-01-165-1471	202	3	2540-01-167-7116	292	8
5305-01-165-2400	145	4	2510-01-167-7127	217	22
5310-01-165-2482	242	2	2520-01-167-7129	295	13
	242	8	2520-01-167-7136	263	7
5305-01-165-4290	15	9	2520-01-167-7137	263	10
5310-01-165-4309	235	6	2520-01-167-7138	263	11
2990-01-165-5141	61	2	2520-01-167-7139	263	16
5330-01-165-7732	KIT		4320-01-167-7141	239	7
5310-01-165-8513	215	14	4320-01-167-7142	237	25
2815-01-165-9635	10	21	2520-01-167-7185	242	5
5365-01-166-1573	196	2	2590-01-167-7204	198	7
5999-01-166-2748	105	6	3040-01-167-7206	243	12
5310-01-166-4420	201	10	4710-01-167-7217	275	29
	298	10	3040-01-167-7959	237	5
5315-01-166-5737	205	15	4320-01-167-7974	245	17
6140-01-166-6589	96	11	4820-01-167-7979	194	13
2940-01-166-6834	288	3	5306-01-167-8328	235	12

CROSS-REFERENCE INDEXES

STOCK NUMBER	NATIONAL STOCK NUMBER INDEX		STOCK NUMBER	FIG.	ITEM
	FIG.	ITEM			
2520-01-167-9184	242	9	5340-01-168-9270	195	5
9330-01-167-9196	198	12	3010-01-168-9409	235	9
4320-01-167-9199	284	6	2530-01-169-0179	279	4
4320-01-167-9200	246	16	5305-01-169-0687	69	2
4320-01-167-9201	245	10	5340-01-169-0733	283	14
2540-01-167-9211	197	4	5340-01-169-0794	216	10
	247	10	5365-01-169-0807	237	9
	248	10	2520-01-169-1881	244	7
	249	10	4730-01-169-1945	190	2
	250	10	4820-01-169-1966	194	1
	251	10	2530-01-169-1978	278	21
	252	10	2510-01-169-1981	216	1
2590-01-167-9213	279	11	2530-01-169-1982	74	5
2590-01-167-9214	279	15	2590-01-169-1985	279	18
2590-01-167-9246	205	17	3040-01-169-1991	294	2
3040-01-167-9254	235	1	3130-01-169-2158	238	3
4710-01-167-9289	285	14	5340-01-169-2259	277	20
5360-01-168-0023	91	8	5340-01-169-2299	280	17
5975-01-168-0647	91	10	3040-01-169-2713	243	30
5930-01-168-1025	63	28	3010-01-169-2723	243	8
2530-01-168-1396	161	18	3040-01-169-2726	299	6
4730-01-168-1923	255	9	2530-01-169-2731	160	1
	256	8	2540-01-169-2880	210	3
	257	9	5310-01-169-2929	283	16
	260	9	5310-01-169-2931	244	18
2520-01-168-2007	242	14	5330-01-169-2939	238	16
2590-01-168-2069	263	14	5365-01-169-2983	192	4
4820-01-168-2083	246	8	5365-01-169-3007	247	36
2590-01-168-2139	277	23		248	36
4320-01-168-3624	237	18		249	36
2590-01-168-3700	277	7		250	36
2530-01-168-4341	161	36		251	36
5310-01-168-4484	36	7		252	36
5310-01-168-5568	280	18	5365-01-169-3064	244	17
5310-01-168-5569	207	6	4730-31-169-3724	39	10
5340-01-168-5602	190	8	2590-01-169-3779	210	6
3040-01-168-6421	243	23	5315-01-169-4464	198	1
4320-01-168-6439	247	31	3805-01-169-4956	299	25
	248	31	3805-01-169-5386	298	6
	249	31	4320-01-169-5387	239	29
	250	31	5340-01-169-5611	217	16
	251	31		218	31
	252	31	5340-01-169-5658	239	13
5340-01-168-7289	23	10	5315-01-169-5677	238	17
2540-01-168-7619	283	15	5315-01-169-5678	279	27
5340-01-148-8685	295	19	4730-01-169-5830	275	16
5340-01-168-9206	243	17	4320-01-169-6528	236	1
3130-01-168-9210	244	20	5365-01-169-6730	244	8
5340-01-168-9268	245	3	5365-01-169-6795	244	14
5340-01-168-9269	246	21	5365-01-169-6842	244	5

CROSS-REFERENCE INDEXES

STOCK NUMBER	NATIONAL STOCK NUMBER INDEX				
	FIG.	ITEM	STOCK NUMBER	FIG.	ITEM
4330-01-169-7031	267	6	5365-01-170-3788	279	21
	268	9	5307-01-170-3796	243	31
5340-01-169-7036	289	24	5330-01-170-3804	236	2
5340-01-169-7212	244	3	5365-01-170-3805	292	16
5340-01-169-7288	202	6	5365-01-170-3812	292	15
4730-01-169-7303	190	34	3110-01-170-3841	244	11
4820-01-169-7340	241	3	5330-01-170-4603	219	22
4820-01-169-7591	248	9	5355-01-170-4622	263	13
	251	9	5365-01-170-4684	254	2
4730-01-169-7628	273	5	255	2	
5310-01-169-8271	197	19	256	2	
5315-01-169-8340	202	4	257	2	
5340-01-169-8352	198	14	260	2	
5355-01-169-8502	289	29	261	2	
5315-01-169-8520	295	2	5340-01-170-4712	198	6
3040-01-169-8672	298	1	5340-01-170-4789	205	29
3010-01-169-8759	244	13	5305-01-170-6157	240	7
5340-01-169-9290	283	9	5306-01-170-6171	283	11
5340-01-169-9513	263	26	5330-01-170-6299	244	4
5340-01-169-9639	205	16	5340-01-170-6337	266	4
5340-01-169-9640	205	13	5365-01-170-6356	202	20
5340-01-169-9641	205	3	3020-01-170-6611	243	38
5340-01-169-9642	289	25	5340-01-170-6646	275	26
5340-01-169-9678	190	15	4720-01-170-7054	268	6
3040-01-169-9692	299	2	2540-01-170-7113	299	9
3040-01-169-9594	205	26	5365-01-170-8781	293	8
4730-01-169-9698	275	19	5930-01-170-8991	72	10
3830-01-169-9746	290	2	4320-01-170-9055	244	9
2910-01-169-9758	25	1	2910-01-170-9230	32	45
4820-01-169-9765	299	22	2590-01-170-9840	243	5
5340-01-170-0769	284	16	3130-01-171-0519	204	12
4720-01-170-0793	268	5	5315-01-171-0748	299	20
3040-01-170-0796	244	12	5340-01-171-0968	217	23
3805-01-170-0837	41	51	5340-01-171-1098	217	30
3040-01-170-0841	298	12	218	32	
5310-01-170-1359	283	6	5310-01-171-1234	208	19
4010-01-170-1460	211	6	4720-01-171-1947	265	6
4320-01-170-2542	291	19	4720-01-171-3342	266	18
5315-01-170-3210	279	24	270	6	
5306-01-170-3724	292	12	5310-01-171-3633	293	17
5365-01-170-3731	239	24	5340-01-171-3688	205	38
5330-01-170-3739	238	13	5340-01-171-4005	289	28
5330-01-170-3740	244	19	4730-01-171-4405	296	1
5330-01-170-3749	235	10	4820-01-171-4526	194	4
5330-01-170-3755	74	4	3905-01-171-4545	282	21
5330-01-170-3756	211	30	5340-01-171-5319	96	18
5306-01-170-3768	289	18	5365-01-171-5387	217	32
5310-01-170-3769	160	3	5365-01-171-6450	202	13
5365-01-170-3787	192	26	5340-01-171-8143	205	39
	239	26	5340-01-171-8165	265	15

SECTION IV

TM5-3805-261-24P

CROSS-REFERENCE INDEXES

STOCK NUMBER	NATIONAL STOCK NUMBER INDEX		STOCK NUMBER	FIG.	ITEM
	FIG.	ITEM			
5340-01-171-8740	219	13	5340-01-173-6745	264	9
5310-01-172-0034	291	46		269	4
5340-01-172-0371	63	3		271	4
	206	15		272	5
	230	2	4720-01-173-6912	191	6
4820-01-172-0465	195	6	4720-01-173-6913	191	4
4820-01-172-0511	196	1	4720-01-173-6915	190	7
5340-01-172-0553	283	12	4720-01-173-6916	273	23
4720-01-172-0588	266	17	4720-01-173-6917	273	13
	270	5	4720-01-173-6918	266	3
2590-01-172-0640	283	5	5340-01-173-6941	189	2
3805-01-172-0692	293	14	5365-01-173-7017	293	31
3805-01-172-0693	299	4	4720-01-173-7691	190	1
5340-01-172-0725	267	8	5365-01-174-0910	194	15
	268	11	4720-01-174-1207	273	10
5340-01-172-0726	24	1	2510-01-174-1264	299	3
5340-01-172-0727	24	12	2910-01-174-1267	205	2
5310-01-172-0959	291	20	2510-01-174-1269	205	25
5315-01-172-1814	139	23	3805-01-174-1269	62	26
5310-01-172-1980	299	1	2510-01-174-1270	204	1
5305-01-172-2001	63	13	3805-01-174-1271	205	35
5340-01-172-2011	103	1	5340-01-174-2769	218	3
	120	22	5340-01-174-2786	217	2
5306-01-172-2527	211	1	5365-01-174-3274	208	17
5340-01-172-2627	296	11	7690-01-174-3678	67	8
3120-01-172-2650	237	8	7690-01-174-3679	234	2
3040-01-172-2708	293	33	7690-01-174-3680	234	1
5340-01-172-2801	283	12	3805-01-174-4139	291	37
5340-01-172-2803	267	7	5365-01-174-4657	298	20
	268	10	4720-01-174-4762	189	1
5365-01-172-2827	244	10	5330-01-174-5035	189	15
3040-01-172-3025	192	24	2590-01-174-5994	211	11
3805-01-172-3076	289	20	3805-01-174-6001	205	22
5340-01-172-5535	144	3	3805-01-174-6002	205	35
5315-01-172-5635	192	3	5310-01-174-6043	293	23
4320-01-172-5781	279	10	3130-01-174-6048	28	32
5360-01-172-7160	194	14	5340-01-174-6176	289	6
2530-01-173-0252	133	4	2940-01-174-6181	35	9
	175	7	2910-01-174-6182	32	18
5340-31-173-1374	268	14	3040-01-174-6200	278	24
5340-01-173-1375	267	11		282	4
	268	13	3040-01-174-6201	192	13
5340-01-173-1376	268	16	3040-01-174-6202	282	8
2520-01-173-1452	184	8	3040-01-174-6206	192	6
5340-01-173-3863	218	20	3040-01-174-6207	192	6
4730-01-173-4133	190	3	5310-01-174-8242	211	13
2920-01-173-4199	75	3	5306-01-174-8310	293	32
2520-01-173-4264	243	27	5340-01-174-8314	74	3
4710-01-173-4696	285	19	7690-01-174-8359	234	5
5310-01-173-6679	72	3	6140-01-174-8425	96	4

CROSS-REFERENCE INDEXES

STOCK NUMBER	NATIONAL STOCK NUMBER INDEX		STOCK NUMBER	FIG.	ITEM
	FIG.	ITEM			
5961-01-174-8652	55	7	2590-01-176-1215	281	15
5365-01-174-8876	55	13	5930-01-176-1531	72	4
7690-01-174-9444	234	6	5930-01-176-1532	74	14
5310-01-175-0616	247	16	5930-01-176-1699	63	27
	248	16	5930-01-176-1700	76	5
	249	16	2910-01-176-2775	30	14
	250	16	4143-01-176-2818	55	18
	251	16	3343-01-176-2938	278	20
	252	16		282	9
5310-01-175-0630	55	16	3040-01-176-2939	192	22
5975-01-175-1084	287	1	4320-01-176-2942	278	16
5315-01-175-1153	291	35		282	13
9905-01-175-1555	36	10	4320-01-176-2943	192	19
6105-01-175-3076	188	2	2920-01-176-2965	55	12
5340-01-175-3866	207	9	5999-01-176-3409	120	1
4320-01-175-5250	174	8		123	6
3040-01-175-5261	277	12	5310-01-176-3998	60	23
	280	8		223	8
	281	11	5310-01-176-3999	215	24
3805-01-175-5265	74	12	4310-01-176-4285	278	12
3805-01-175-5266	293	7		282	17
3805-01-175-5267	293	3	4310-01-176-4295	247	3
2590-01-175-6470	280	3		248	3
3040-01-175-6484	278	6		249	3
5340-01-175-6710	217	10		250	3
	218	7		251	3
5340-01-175-6899	73	11		252	3
5340-01-175-6900	189	3	5306-01-176-4831	242	1
5340-01-175-6901	266	12		242	7
5365-01-175-6905	218	15	5310-01-176-5045	211	21
5340-01-175-6908	62	1	5365-01-176-5600	189	21
5340-01-175-6910	218	19		266	7
5340-01-175-6911	218	11	5975-01-176-5620	67	4
2530-01-175-7095	177	22	7690-01-176-5667	234	3
9905-01-175-7145	234	10	9905-01-176-6171	233	12
9905-01-175-7150	36	32	4820-01-176-6735	255	16
9905-01-175-7159	234	12		256	15
5305-01-175-7537	55	17		257	16
5365-01-175-7664	202	15	4710-01-176-6786	275	24
5340-01-175-7764	217	24	5365-01-176-7430	239	16
	218	21	5340-01-176-7495	94	6
5365-01-175-9326	274	32	3110-01-176-7820	278	1
5365-01-176-0836	279	3	5305-01-176-7828	203	6
3120-01-176-1038	293	18		205	18
4720-01-176-1063	189	10		206	16
4720-01-176-1064	191	5	3120-01-176-8035	278	3
5340-01-176-1162	73	7	5365-01-176-8048	293	10
2910-01-176-1214	205	5	5305-01-176-8117	74	10
2590-01-176-1215	277	8	5365-01-176-8152	217	20
	280	4	5325-01-176-8163	217	19

CROSS-REFERENCE INDEXES

STOCK NUMBER		NATIONAL STOCK NUMBER INDEX		STOCK NUMBER		
FIG.	ITEM	FIG.	ITEM	FIG.	ITEM	
5325-01-176-8163	218	28		5995-01-177-4829	105	1
2530-01-176-8556	177	25		2920-01-177-4830	109	1
2910-01-176-9517	37	7		3040-01-177-4874	223	37
5995-01-176-9596	120	2		2530-01-177-4887	192	28
5995-01-176-9597	121	1		2520-01-177-5419	242	6
3040-01-176-9603	280	16		2510-01-177-5422	201	12
5365-01-176-9879	227	3		5340-01-177-5936	21	8
5365-01-177-0107	207	24		5340-01-177-8364	208	10
5305-01-177-0859	61	7		2920-01-177-8505	55	3
5365-01-177-0951	183	4		2920-01-177-8565	55	15
2510-01-177-1004	205	12		2590-01-177-8593	211	24
6620-01-177-1472	204	18		2590-01-177-8594	211	23
2510-01-177-1777	207	1		2510-01-177-8603	230	21
5340-01-177-1826	219	23		5360-01-177-8604	217	29
2910-01-177-2347	37	6			218	25
3805-01-177-2394	205	33		2540-01-177-8617	230	5
5330-01-177-3855	3	4		5325-01-177-9833	76	11
5340-01-177-3906	68	6		5315-01-177-9863	199	4
5340-01-177-3907	223	31		5315-01-177-9864	277	21
2540-01-177-3913	211	10		5315-01-177-9872	277	2
5995-01-177-3919	70	5		2920-01-178-0499	55	9
3110-01-177-4667	55	14		2920-01-178-0675	122	1
5340-01-177-4686	74	8		5995-01-178-0676	117	1
4730-01-177-4705	189	9		3040-01-178-0698	50	8
	191	3		6110-01-178-0753	65	8
4730-01-177-4706	265	2		2540-01-178-0760	224	23
	269	2		2540-01-178-0761	208	15
2815-01-177-4792	2	9		4710-01-178-0770	24	31
2910-01-177-4793	27	13		4730-01-178-0773	14	12
2910-01-177-4794	32	35		5330-01-178-2109	279	22
2930-01-177-4795	50	2		5360-01-176-2193	214	9
2510-01-177-4796	270	14		4320-01-178-2979	188	1
2590-01-177-4797	66	9		3040-01-178-3004	204	16
2510-01-177-4798	211	3		4820-01-178-3052	169	16
2510-01-177-4799	225	11		2520-01-178-3143	165	29
2510-01-177-4800	216	5		2590-01-178-3149	207	23
2815-01-177-4809	13	4		2510-01-178-3165	215	22
2540-01-177-4811	211	31		2510-01-178-3166	215	21
2815-01-177-4815	11	3		2530-01-178-3167	187	31
2815-01-177-4818	7	5		4710-01-178-3202	34	4
3040-01-177-4819	166	17		4710-01-178-3203	153	12
2910-01-177-4820	25	4		4720-01-178-3393	265	3
5995-01-177-4824	106	1		4320-01-178-3507	188	7
5995-01-177-4825	107	1		5305-01-178-3686	223	30
5995-01-177-4826	108	1			262	8
2590-01-177-4827	113	1		5305-01-178-3694	213	2
5995-01-177-4828	99	1		5330-01-178-3728	55	6
	100	1		5340-01-178-3756	177	26
	101	1		5340-01-178-3770	190	27
	102	1		4720-01-178-4839	271	3

SECTION IV

TH5-3805-261-24P

CROSS-REFERENCE INDEXES

NATIONAL STOCK NUMBER INDEX					
STOCK NUMBER	FIG.	ITEM	STOCK NUMBER	FIG.	ITEM
4720-01-178-4840	268	3	4720-01-178-9667	264	13
4720-01-178-4841	273	24	4720-01-178-9668	264	8
4720-01-178-4842	273	17	4720-01-178-9669	264	14
	274	11	4720-01-178-9570	267	5
4720-01-178-4844	274	16	4720-01-178-9675	271	9
4720-01-178-4845	274	20	4720-01-178-9676	266	21
4720-01-178-4846	267	3		271	8
2510-01-178-4862	208	2	4720-01-176-9677	275	15
5340-01-178-6037	274	4	4320-01-178-9693	166	22
3120-01-178-6041	199	3	3040-01-178-9709	40	14
5330-01-178-6236	61	9	2910-01-178-9780	26	2
4710-01-173-6454	153	4	2510-01-178-9781	199	2
4710-01-178-6455	142	12	2510-01-178-9782	207	13
2920-01-178-6536	55	2	2910-01-178-9827	26	7
2920-01-178-6574	55	4	5995-01-178-9832	116	1
2530-01-178-7055	181	41	3020-01-178-9843	50	6
2510-01-178-7056	76	4	3040-01-178-9925	40	10
2510-01-178-7057	76	3	2540-01-178-9946	200	1
2510-01-178-7058	198	3	4710-01-178-9966	183	13
2540-01-178-7059	223	16	5340-01-179-0649	219	24
2510-01-178-7070	214	32	5306-01-179-1300	214	14
2510-01-178-7071	214	10	2520-01-179-1831	165	11
2510-01-178-7073	208	14	2950-01-179-1980	36	1
2510-01-178-7074	207	22	5340-01-179-2459	207	16
2540-01-178-7075	226	5	4720-01-179-2475	190	29
2510-01-178-7079	207	26	4720-01-179-2476	190	20
2510-01-178-7080	207	12	4720-01-179-2481	35	13
2815-01-178-7119	7	3	2510-01-179-2563	214	32
3040-01-178-7120	166	29	5306-01-179-2844	82	1
2510-01-178-7121	199	1	4720-01-179-2921	275	7
5995-01-178-7126	124	1	2590-01-179-3016	221	3
5995-01-178-7127	103	6	2590-01-179-3017	284	9
5995-01-178-7128	118	1	2540-01-179-3018	219	18
5340-01-178-7452	208	6	3040-01-179-3075	281	8
5995-01-178-8534	123	1	3040-01-179-3101	214	30
5340-01-176-8549	72	1	9905-01-179-3145	69	8
3040-01-178-8578	223	33	4720-01-179-3793	275	12
4720-01-178-8827	269	7	2910-01-179-4098	32	17
4720-01-178-8828	269	3	6680-01-179-4546	22	7
4720-01-178-8829	275	17	5320-01-179-5920	70	3
4720-01-178-8830	275	4	3110-01-179-5935	55	5
2910-01-178-8857	30	25	4720-01-179-6269	269	8
2910-01-178-8858	26	19	2590-01-179-6377	221	2
2510-01-178-8859	207	11	3830-01-179-6439	298	16
3040-01-178-8909	224	3	2546-01-179-8801	221	1
2540-01-178-8913	223	9	4320-01-179-8851	187	9
2540-01-178-8914	225	6	4320-01-179-6858	187	5
3120-01-176-9255	278	8	2540-01-179-8960	215	5
3120-01-178-9256	291	38	4710-01-179-8880	24	30
4720-01-178-9666	265	9	5306-01-179-9434	50	4

SECTION IV

TM5-3805-261-24P

CROSS-REFERENCE INDEXES

STOCK NUMBER	NATIONAL STOCK		NUMBER INDEX		FIG.	ITEM
	FIG.	ITEM	STOCK NUMBER	FIG.		
2590-01-179-9962	285	17	2910-01-181-1936	226	3	
9340-01-180-0142	212	1	2510-01-181-1937	209	2	
3040-01-180-0777	291	3	5330-01-181-2420	278	18	
2540-01-180-1103	222	1	5330-01-181-2421	281	13	
5365-01-180-1120	63	14	5330-01-181-2424	33	13	
5310-01-180-2555	134	10	3110-01-181-2425	32	36	
	134	15	5315-01-181-2558	214	19	
	263	25	2540-01-181-3685	229	4	
2910-01-180-2987	26	16	2540-01-181-3686	214	4	
2520-01-180-3090	164	1	5310-01-181-5043	215	25	
9905-01-180-3839	55	11	5340-01-181-5076	245	20	
	60	4	5340-01-181-5123	215	12	
5305-01-180-4735	213	11	5340-01-181-5758	246	7	
5310-01-180-4768	223	11	4720-01-181-5780	264	4	
	223	28	4720-01-181-5781	264	1	
	224	17	4720-01-181-5782	270	8	
5305-01-180-5324	226	4	4720-01-181-5783	270	9	
5340-01-180-5352	207	17	4720-01-181-5784	270	3	
5910-01-180-5443	132	3	4720-01-181-5785	190	19	
2910-01-180-5547	28	21	4720-01-181-5786	273	3	
5340-01-180-6699	218	17	5340-01-181-5824	214	4	
5340-01-180-6842	291	28	2540-01-181-5826	214	17	
5340-01-180-6847	270	17	2540-01-181-5838	223	1	
5305-01-180-8689	212	6	5340-01-181-6629	26	10	
5305-01-180-8690	26	11	5995-01-181-6642	122	3	
5305-01-180-8691	229	15	4720-01-181-6647	273	4	
5310-01-180-6708	199	5	3040-01-181-6726	187	26	
5365-01-180-8779	207	21	2910-01-191-6728	226	2	
5340-01-180-8850	215	23	5995-01-181-6732	115	1	
3110-01-180-9132	215	7	2540-01-181-6738	214	2	
5977-01-181-0135	58	24	2590-01-181-6773	47	2	
5977-01-181-0151	232	13	3040-01-181-6777	137	1	
4320-01-181-0184	239	18	4710-01-181-6787	23	1	
3040-01-181-0304	215	13	4710-01-181-6788	23	6	
5340-01-181-0789	32	30	5340-01-181-7508	39	8	
5340-01-191-0856	209	5	5340-01-181-7524	230	16	
5340-01-191-0880	122	11	5306-01-181-7849	223	15	
2540-01-181-0999	284	7		224	21	
2540-01-181-1002	223	4	5330-01-181-7906	223	32	
2540-01-181-1034	219	3	3020-01-181-8557	229	12	
5340-01-181-1727	214	16	4730-01-182-0743	62	10	
4820-01-181-1833	190	31		69	7	
4320-01-181-1927	262	3		204	3	
5340-01-181-1929	229	10		289	3	
2910-01-181-1930	29	2	2590-01-182-0891	204	7	
2910-01-181-1931	26	8	5355-01-182-1684	65	7	
2510-01-181-1932	297	11	5355-01-182-1685	215	6	
2590-01-181-1933	297	14	5340-01-182-1862	291	24	
2590-01-181-1934	297	9	5340-01-182-1869	214	5	
2510-01-181-1935	214	6	5310-01-182-3071	26	12	

CROSS-REFERENCE INDEXES

STOCK NUMBER		NATIONAL STOCK NUMBER INDEX		STOCK NUMBER	
FIG.	ITEM	FIG.	ITEM	FIG.	ITEM
5315-01-182-3486	31	23	4720-01-183-4580	272	4
5360-01-182-3644	32	12	4720-01-183-4581	272	3
5340-01-182-3943	217	28	3040-01-183-4614	139	31
	218	24	2815-01-183-4649	10	27
2590-01-182-4466	47	4	4730-01-183-4650	297	1
2540-01-132-4467	292	13	5330-01-183-5887	223	34
2510-01-182-4468	82	2	5340-01-183-5893	209	9
2510-01-182-4469	203	7	5340-01-183-5919	297	3
2510-01-182-4470	213	19	2990-01-183-5956	28	10
5305-01-132-5249	207	5	5340-01-183-6091	215	12
	214	31	5365-01-183-8687	198	17
	225	5	5340-01-183-8714	211	28
5340-01-182-5734	213	9	5340-01-184-0837	211	20
2510-01-182-6854	213	5	4810-01-184-1040	262	1
2540-01-182-6885	227	6	2920-01-184-1054	59	5
5995-01-182-7198	114	1	2920-01-184-1055	58	5
2540-01-182-7218	98	11	5340-01-184-1068	24	32
2510-01-182-7352	213	4	2920-01-184-1123	58	4
2510-01-182-7353	213	6	2510-01-184-1963	213	1
5306-01-152-7662	187	30	2510-01-184-2144	213	18
5340-01-182-7733	225	4	5340-01-184-2201	213	13
2510-01-182-7817	213	6	4720-01-184-2798	266	20
2510-01-182-7818	213	12	2510-01-184-3196	213	4
2540-01-182-7819	213	10	5330-01-184-3545	162	2
2510-01-182-7925	213	15		192	23
3040-01-182-9075	152	8		279	2
4820-01-182-9244	262	10	5330-01-184-3546	281	14
2520-01-183-0021	278	7	5365-01-184-3675	183	5
2530-01-183-0022	161	27	5365-01-184-3735	263	30
2540-01-183-0024	213	18	3120-01-184-3825	134	11
4810-01-183-0220	261	1	5945-01-184-4275	59	1
5310-01-183-1237	81	20	2510-01-184-4471	203	10
	99	15		214	10
	109	9	2540-01-184-4472	224	4
	177	23	2540-01-184-4473	224	19
	273	18	2920-01-184-4687	58	26
	274	33	5340-01-184-5460	159	10
5330-01-183-1504	24	13	5340-01-184-5836	266	5
5320-01-183-1510	47	6	4030-01-184-5839	199	6
5340-01-183-1679	214	20	5305-01-184-5886	211	17
3020-01-183-2385	137	37	5340-01-184-5893	214	12
2590-01-183-2574	47	12	5340-01-184-6079	70	9
2510-01-183-2614	48	4	5340-01-184-6683	66	3
2510-01-183-2615	213	17	5365-01-184-6694	76	7
5330-01-183-4073	215	10	5365-01-184-6695	207	15
5340-01-183-4553	232	8	8140-01-184-6877	41	13
4730-01-183-4574	231	5	6115-01-184-7432	55	1
4720-01-183-4577	272	12	5305-01-184-7629	25	17
4720-01-183-4578	272	13	5357-01-184-7651	163	11
4720-01-183-4579	272	9	5340-01-184-7653	83	12

SECTION IV

TM5-3805-261-24P

CROSS-REFERENCE INDEXES

NATIONAL STOCK NUMBER INDEX					
STOCK NUMBER	FIG.	ITEM	STOCK NUMBER	FIG.	ITEM
5340-01-184-7660	65	1	5310-01-186-8628	60	5
5340-01-184-7662	30	29	5355-01-186-9348	68	8
5995-01-184-9403	60	12	5307-01-186-9387	60	9
2920-01-184-9404	130	1	5343-01-186-9392	228	3
2920-01-184-9491	59	7	5330-01-186-9495	162	14
5305-01-185-0394	224	22		192	21
5306-01-185-0574	213	3		279	17
5340-01-185-2058	190	26	5310-01-187-0690	223	12
5305-01-185-2069	61	6		224	18
5340-01-185-2127	82	12	2530-01-187-1230	294	1
5330-01-185-2240	166	21	5945-01-187-2075	60	18
2530-01-185-2408	187	1	2920-01-187-2378	60	16
5315-01-185-2774	217	25	2520-01-187-2523	60	28
	218	23	3040-01-187-3326	224	16
5365-01-185-2777	195	14	5305-01-187-5879	30	16
2520-01-185-3123	149	1	5340-01-187-5933	214	13
2540-01-185-3189	133	3	5330-01-187-5950	169	15
	175	1	2590-01-187-7025	201	4
5340-01-185-3335	281	16	2920-01-187-7027	60	17
5330-01-185-3441	226	6	2920-01-187-7165	60	25
2530-01-185-3876	161	9	2920-01-187-7193	55	8
5306-01-185-4584	165	5	3130-01-187-7592	137	23
5340-01-185-4710	209	3	2510-01-188-0206	213	17
3120-01-185-4724	26	21	5340-01-188-1358	207	14
5365-01-185-4734	183	10	3110-01-188-1742	60	33
5340-01-185-4959	65	12	3120-01-188-1886	60	38
5340-01-185-5915	214	20	5340-01-188-3175	60	11
2540-01-185-6170	224	5	2920-01-188-3268	60	32
4820-01-185-6652	190	33	2540-01-188-3287	225	16
3130-01-185-7396	291	29	2815-01-188-7440	1	1
5340-01-185-7799	32	13	5360-01-188-8022	60	8
5305-01-186-0641	60	24	2990-01-189-1742	36	24
2990-01-186-0927	36	25	5310-01-189-3799	60	26
3120-01-186-1302	137	54	5340-01-189-3838	164	32
	138	30	2530-01-189-4777	185	14
	139	18	2920-01-189-6614	60	29
5325-01-186-1318	106	15	6150-01-190-5341	122	8
5340-01-186-1635	213	13	4140-01-190-5493	229	11
5340-01-186-1636	212	5	5340-01-191-0343	207	27
5340-01-186-1819	66	13	6353-01-191-5035	95	3
4720-01-186-2354	178	4	5905-01-191-9741	232	11
2815-01-186-2371	10	24	5998-01-192-0240	61	4
5306-01-186-3448	205	24	5950-01-192-3163	262	6
5977-01-186-3595	60	37		262	11
5310-01-186-4582	225	7	5999-01-192-3294	94	7
	225	12	5995-01-192-4606	125	1
5340-01-186-5643	209	4	5340-01-192-5824	29	25
5305-01-186-7132	60	2	3040-01-192-5939	298	7
5305-01-186-7138	60	6	2990-01-192-8263	30	1
5305-01-186-7144	60	22	2540-01-192-8266	232	16

SECTION IV

TM5-3805-261-24P

CROSS-REFERENCE INDEXES

STOCK NUMBER	NATIONAL STOCK NUMBER INDEX			
	FIG.	ITEM	STOCK NUMBER	FIG. I T E M
5895-01-192-8449	62	24	5306-01-195-4681	274 1
2590-01-192-9704	261	21	5930-01-195-6141	72 2
2590-01-192-9705	217	15	2815-01-195-7346	KIT
	218	34	6150-01-195-8726	54 18
2540-01-194-2042	217	7	3020-01-196-1233	168 4
	218	9	3040-01-196-3925	291 49
5310-01-194-5398	2	11	5306-01-196-5562	223 6
	33	3	5330-01-196-5592	211 25
	33	6	4730-01-196-7172	20 7
	35	8		159 4
	39	9	4720-01-196-7180	20 1
	40	12	5355-01-197-0843	289 2
	41	20	2590-01-197-4885	289 4
	46	5	5977-01-197-7647	60 7
	51	19	5305-01-197-8355	69 9
	73	6	5330-01-198-2030	60 35
	75	1	7690-01-199-0001	68 7
	78	13	5340-01-199-3516	211 12
	82	11	4720-01-199-3840	38 8
	82	14	5905-01-199-7060	229 20
	120	20	4720-01-200-0809	272 10
	122	7	2510-01-200-1036	213 1
	133	34	4730-01-200-3127	159 11
	144	28	4730-01-200-8433	265 5
	180	20	4720-01-200-8646	159 9
	189	20	9905-01-200-9500	233 5
	190	28	5330-01-201-3806	242 12
	218	1	3040-01-201-3940	224 8
	220	4	4820-01-201-7172	262 5
	265	11	5640-01-202-1771	BULK 6
	266	11	5930-01-202-2506	63 24
	268	18	3120-01-202-5894	5 4
	270	13	5905-01-202-5953	70 1
	283	7	5365-01-202-6803	194 15
	284	20	5325-01-203-0184	106 13
5340-01-194-6639	47	5	5340-01-233-1132	211 9
5310-01-194-9219	242	11	2540-01-203-2399	214 23
5340-01-194-9439	270	19	2910-01-203-2430	25 7
2920-01-195-2876	57	32	3120-01-233-2591	211 29
5306-01-195-4681	13	12	5340-01-203-2608	77 12
	15	16	9340-01-203-4499	212 3
	41	26	3040-01-203-8303	167 1
	73	1	3040-01-203-8305	167 13
	74	15	3043-01-203-9927	164 18
	133	22	4730-01-204-0932	247 4
	152	1		248 4
	190	25		249 4
	205	27		250 4
	219	19		251 4
	253	12		252 4

SECTION IV

TM5-3805-261-24P

CROSS-REFERENCE INDEXES

STOCK NUMBER		NATIONAL STOCK NUMBER INDEX		STOCK NUMBER		
FIG.	ITEM	FIG.	ITEM	FIG.	ITEM	
5310-01-204-3327	262	12		5330-01-225-2088	249	14
5330-01-204-3388	213	8			250	14
5310-01-204-4716	262	7			251	14
5340-01-204-4791	159	5	5305-01-225-2391	215	3	
6220-01-204-6988	85	1	2510-01-228-0956	230	22	
4320-01-204-8062	16	16	2540-01-230-6863	200	1	
4810-01-204-9478	262	9	2540-01-233-0165	200	4	
5360-01-205-5603	151	15	2530-01-234-2816	161	7	
5330-01-205-9431	BULK	9	5340-01-236-1850	20	6	
5305-01-206-2164	234	9	5325-01-236-5099	67	5	
5310-01-206-2187	225	9	2520-01-243-3565	60	30	
5330-01-206-7332	60	31	3120-01-250-0924	205	20	
7510-01-206-9494	213	14		206	5	
6150-01-207-8050	77	1		206	19	
5360-01-208-2214	30	27		206	25	
5340-01-209-0567	60	36		206	36	
5310-01-209-8715	206	7	2815-01-253-3454	16	2	
5330-01-211-0809	4	23	2815-01-253-3471	8	8	
6150-01-212-5772	58	31	2940-01-253-5590	18	7	
2910-01-213-0032	30	28	4320-01-253-6286	16	15	
3040-01-213-4544	30	33	4730-01-253-8588	14	13	
2530-01-213-4627	30	26	2990-01-253-9490	28	11	
3040-01-214-1291	41	32	2990-01-253-9491	28	9	
5340-01-214-1787	214	18	2990-01-253-9492	31	24	
3040-01-214-2579	41	56	3020-01-254-1227	15	1	
3040-01-214-2580	41	18	2910-01-254-4974	30	12	
2920-01-214-3716	105	3	5310-01-257-2208	25	19	
6150-01-214-5751	77	9	5315-01-259-4153	31	7	
5365-01-215-0221	36	16	2540-01-260-8357	292	14	
5340-01-215-6299	41	25	5999-01-262-0436	121	7	
5120-01-215-6455	3	7		125	6	
2510-01-216-1097	293	4	5320-01-264-8505	217	3	
2510-01-216-3393	293	22		218	13	
2510-01-216-3094	293	25	5365-01-267-3020	213	7	
2510-01-216-3095	293	34	6150-01-268-6579	127	1	
3040-01-216-3151	167	13	5340-01-269-9343	22	6	
2590-01-216-7765	289	11	5360-01-270-1351	26	13	
5305-01-217-0676	30	24	5330-01-270-1752	30	23	
4710-01-217-2817	24	8	5310-01-271-5758	185	5	
2815-01-217-5755	16	1	4320-01-275-1691	155	4	
2910-01-218-7471	25	8	7690-01-276-7196	233	14	
4710-01-219-1210	39	1	5305-01-277-0451	292	5	
4310-01-219-4446	181	35	5930-01-277-5185	62	25	
4810-01-220-0624	262	4	5330-01-277-6101	BULK	15	
2540-01-221-2187	223	4	5340-01-279-1258	293	16	
2540-01-222-4719	223	1	3805-01-280-8993	292	17	
2540-01-223-0754	224	25	5365-01-285-7775	30	13	
5310-01-224-4652	215	9	5365-01-287-9026	32	28	
5330-01-225-2088	247	14	2530-01-293-6229	179	11	
	248	14	5940-01-293-7470	105	16	

SECTION IV

TM5-3805-261-24P

CROSS-REFERENCE INDEXES

STOCK NUMBER	NATIONAL STOCK NUMBER INDEX		FIG.	I T E M
	FIG.	ITEM		
5310-01-298-3201	206	8		
2540-01-298-9386	225	16		
5970-01-300-7305	BULK	5		
5365-01-332-3169	293	13		
5940-01-303-4978	119	2		
5340-01-316-5818	47	1		
4720-01-331-8722	BULK	3		
5340-01-332-0917	181	39		
3040-01-332-1616	206	22		
	206	22		
3040-01-332-1638	206	1		
	206	3		
3040-01-332-2443	206	21		
5330-01-332-4089	21	2		
3130-01-332-7158	206	35		
5330-01-332-7547	BULK	11		
5310-01-332-8232	206	28		
3130-01-332-8232	206	18		
2590-01-332-9889	206	4		
3830-01-333-2292	290	1		
5340-01-333-2775	170	9		
5340-01-333-3857	177	27		
5310-01-333-4540	206	2		
5365-01-333-4595	206	17		
5340-01-333-5565	206	34		
4820-01-333-6075	147	1		
5340-01-333-8145	171	7		
3040-01-333-8234	139	26		
3040-01-333-8241	41	27		
5330-01-333-8284	BULK	10		
5340-01-333-8374	169	18		
3040-01-334-2117	170	2		
3040-01-334-2283	206	24		
3040-01-334-2284	175	18		
5340-01-334-3714	206	31		
5340-01-335-2995	206	11		
5940-01-336-0054	105	15		
9390-01-336-7090	BULK	12		
4720-01-338-7719	BULK	7		
2540-01-342-6814	206	27		
7690-01-343-1442	234	8		
5305-01-348-2688	232	5		
5310-01-352-7423	30	15		
5340-01-367-9156	224	7		

SECTION IV

TM5-3805-261-24P

CROSS-REFERENCE INDEXES

CAGEC	PART NUMBER	PART NUMBER INDEX STOCK NUMBER	FIG.	ITEM
46717	AC-1-310	4730-01-156-4835	189	7
			191	2
			272	2
			275	8
56252	AD2H23MA16	6680-01-179-4546	22	7
07707	AD64H	5320-00-956-7355	211	27
54402	AD66ABSLF	5320-01-073-8087	211	8
18265	AEM00-1164	2990-01-093-9236	45	1
6X081	ALAI56A128P49	3110-00-555-5207	51	14
82366	AM2003	5330-00-806-7027	154	6
88044	AN365-420A	5310-00-208-1919	68	9
01212	AT20	3120-00-440-8463	16	4
			16	17
77926	A02157-103	5310-00-209-0788	63	26
77926	A02157-104	5310-00-596-7693	63	20
95879	A122	3110-00-100-6150	204	8
83120	A1746	3110-00-100-0349	239	6
19986	A2067	2910-01-181-1936	226	3
8Z296	A223027	5310-01-204-4716	262	7
96152	A82-1	5315-00-839-2325	214	28
53867	B 391 441 068	3040-01-201-3940	224	8
93410	B-2195-10X	5940-01-087-0285	100	2
			104	3
			105	19
			113	2
			114	2
			116	3
			117	2
			120	11
			217	33
			12	3
99017	B-641	5340-01-095-5004	64	2
18265	BAS02-0048	2815-00-192-8768	223	38
98410	BB-2141	5940-00-926-0085	90	2
24956	BG7275	3120-00-910-3716	178	9
19422	BM11352-77	4730-00-193-0869	180	12
			286	6
60380	BNE25730	3110-00-862-7671	139	28
61864	BS-51338	5340-00-270-8552	63	2
61864	BS51338	5340-00-270-8552	205	28
08162	BT1779	3110-00-100-0719	237	24
51588	B16-L	3120-00-497-1579	192	7
80204	B1821BH025C038N	5305-00-071-2508	153	3
80204	B1821BH025C050N	5305-00-071-2506	21	11
			28	19
			66	8
			205	8
			208	11
			225	18
			289	7
			36	21
80204	B1821BH025C063N	5305-00-068-7837		

CROSS-REFERENCE INDEXES

CAGEC	PART NUMBER	PART NUMBER INDEX		FIG.	ITEM
			STOCK NUMBER		
80204	B1821BH025C088N		5305-00-071-2505	26	22
				28	25
				29	24
				30	20
				73	3
				133	15
				287	5
80204	B1821BH025C100N		5305-00-225-3843	28	17
				29	1
				76	12
				130	7
				133	33
				175	13
				227	4
80204	B1821BH025C150N		5305-00-071-2509	63	4
80204	B1821BH025C275N		5305-00-071-2514	36	5
80204	B1821BH031C056N		5306-00-226-4823	95	1
80204	B1821BH031C075N		5606-00-226-4825	11	1
				23	15
				120	26
				158	1
				159	14
				286	8
				40	19
80204	B1821BH031C088N		5306-00-226-4826	41	45
				92	2
				122	9
				181	28
				263	22
				22	1
				23	3
80204	B1821BH031C113N		5306-00-226-4829	41	29
				134	24
				135	5
				239	19
80204	B1821BH031C200N		5306-00-226-4833	16	19
				179	6
80204	B1821BH031C225N		5306-00-226-4834	183	9
80204	B1821BH031C250N		5306-00-226-4835	236	4
80204	B1821BH031C450N		5306-00-226-4843	183	8
80204	B1821BH038C063N		5305-00-721-5492	67	3
				100	10
				206	12
				272	7
				275	5
				20	5
				40	24
80204	B1821BH038C125N		5305-00-068-0511	41	17
				49	23
				51	22
				73	2

CROSS-REFERENCE INDEXES

CAGEC	PART NUMBER	PART NUMBER INDEX STOCK NUMBER	FIG.	ITEM		
80204	B1821BH038C125N	5305-36-066-0511	81	17		
			122	4		
			144	1		
			154	18		
			157	7		
			177	16		
80204	B1821BH038C150N	5305-00-725-2317	206	12		
80204	B1821BH038C500N	5305-00-964-0503	4	3		
80204	B1821BH044C150N	5305-00-371-2055	274	17		
80204	B1821BH050C088L	5306-01-186-3448	205	24		
80204	B1821BH050C150L	5306-01-123-0891	228	5		
80204	B1821BH063C175N	5305-00-724-7221	2	2		
			142	18		
			202	24		
			174	20		
80204	B1821BH063C200N	5305-00-724-7222	183	17		
			280	1		
			297	15		
80204			B1821BH063C325N	5305-00-724-7236	211	18
80204			B1821BH083C475N	5305-01-277-0451	292	5
99688			B2-28S	4140-01-097-4340	229	1
51588	B2OL	3120-00-913-2456	279	6		
			279	20		
19200	B271406C	3110-00-100-6149	252	26		
23040	B8QH4616A	3110-00-100-0615	243	10		
53591	B915706	2930-01-093-7336	51	20		
82484	C-1421-1	5310-00-255-4371	223	28		
			224	15		
76005	CB-1121-4	5340-01-166-8112	216	7		
			245	6		
			246	5		
90805	CD120-0724	4730-00-277-8289	176	1		
			296	3		
71724	CF-SP39691-REVH		50	16		
61510	CKE42A	5310-00-375-0518	165	6		
16879	C0M-4D	6140-00-250-1981	98	8		
75272	C0V-0413	5340-00-448-1795	44	7		
75272	C0V-2113	5340-00-404-4100	273	21		
99066	CP721084	2540-01-052-7131	223	25		
			224	12		
16236	CS-2540-SV-0714	2540-01-178-9946	200	1		
80378	CVC754-664S30	5310-00-543-4874	274	18		
78553	C11914-028	5310-01-224-4652	215	9		
79470	C3109X12X6	4730-00-497-1667	231	6		
79470	C3409X4	4730-00-595-0385	176	5		
79470	C3509X2	4730-00-227-7915	286	14		
74359	C3523	5340-01-179-0649	219	24		
76359	C3524-1	5340-01-177-1826	219	23		
76359	C3525-1	5340-01-171-8740	219	13		
78553	C9451-010-4	5310-00-455-0357	167	11		
5A910	DC8211	5330-01-037-0663	82	5		

CROSS-REFERENCE INDEXES

CAGEC	PART NUMBER	PART NUMBER INDEX		FIG.	ITEM
			STOCK NUMBER		
5A910	DC8217		6220-01-128-0087	82	6
34904	DC8226		5330-01-076-6172	82	7
76359	D4066		2540-01-095-0290	219	8
76359	D6084		2540-01-096-5001	219	7
10988	D82B04		3120-01-087-7063	187	12
10988	D82805		5305-01-097-8184	187	19
23926	D90972		3110-00-351-3927	174	6
38151	E-4850-1		4730-00-278-3397	58	9
				58	27
21335	EA28899		3120-00-446-9863	134	20
				134	22
99017	EC-6		5340-00-272-3548	25	15
18265	EGB11-0026		2940-01-148-1478	33	7
72850	EP480410		2920-01-068-7126	60	27
72850	EP480411		2920-01-112-2687	57	22
72850	EP480425		2920-01-184-1123	58	4
60380	FA41901		3110-00-480-9379	244	22
01276	F45205GHG0770		4720-01-095-5844	180	15
99017	FP-204		5340-01-182-1869	214	5
02695	FR6-15		3120-00-014-3507	41	28
81349	F02A250V5A		5920-00-284-6787	67	11
				68	4
81349	F02A32V15A		5920-00-012-0151	67	13
				68	3
81349	F03A250V10AS		5920-00-243-3787	67	10
29944	F04790		2540-01-095-1105	219	9
95879	G-131000		4820-00-808-3669	183	1
				243	15
46529	G-13584		2930-01-110-6440	46	3
18265	GAH00-0657		2940-00-427-6413	33	1
70763	GC-3918-BA-1-20-1-01		4320-01-178-2979	188	1
70763	GC-483		3930-00-758-9645	188	3
06853	GP-294240		5330-01-053-3872	181	19
81348	GP3A/13.00-24/10 PLY/RGGP		2610-00-580-3221	186	1
73134	HF5CEI		3120-00-182-6865	134	9
				263	24
08484	HTM350		4730-01-106-7246	49	30
04845	HVA-200-733		4810-01-153-1406	176	11
14726	H118		5940-01-150-1426	62	14
				63	25
55883	IPD5P597		4730-01-053-4687	35	1
76005	J-6256-10		5340-00-757-1866	46	7
				53	3
				283	4
76005	J-6642-1		5340-00-893-7055	195	4
21335	JD-530502		3110-01-155-1756	28	42
60380	JD43002		3110-01-097-8105	244	21
60038	JHM516849		3110-01-075-7214	164	15
08162	JLM104910		3110-00-191-3923	143	14

CROSS-REFERENCE INDEXES

CAGEC	PART NUMBER	PART NUMBER INDEX		FIG.	ITEM
			STOCK NUMBER		
08162	JLM104948		3110-00-938-5084	143	1
60038	JLM813010		3110-01-024-8522	164	8
60038	JLM813049		3110-01-024-8521	164	7
31159	JM56		5310-00-042-6376	40	3
				133	38
60038	JM714210		3110-01-024-8523	160	23
60038	JM719113		3110-00-351-3927	166	25
60038	JM719149		3110-00-357-9710	166	30
59556	K-500-EN-0431		5330-01-148-5891	29	7
				32	33
				196	26
				196	31
				239	3
				247	30
				248	30
				249	30
				250	30
				251	30
				252	30
				261	12
80064	K-6643118 PIECE 6		5310-00-411-4399	292	22
30327	KF10-06PS		4730-00-622-5756	49	18
				231	2
98611	KSMR2PT50S45958		2530-01-155-5881	171	1
97613	KTN002		3120-01-099-9066	291	16
18265	KYX00-0460		2940-00-858-8179	33	8
60038	K426900R			141	4
60038	K91514		5310-00-411-9017	164	6
98349	L-18-RT-663		2530-01-100-0936	160	8
59875	L-24-CP-8		5340-01-096-3476	160	6
98349	L-24-LV-4014-A-1 1		2530-01-098-9714	160	2
98349	L-24-LV-4016-A-1 2		2530-01-098-4682	160	2
98349	L-24-LV-4089-A-1 1		2530-01-177-4887	192	28
31033	L-24-VT-4016-A-1 1		2530-01-169-2731	160	1
24956	LE721124A-1		2540-01-095-3656	223	10
03038	LH90725-59		5306-00-690-6976	2	10
				6	3
				160	41
98016	LM501310		3113-00-678-1862	140	26
60038	LM501310EA			140	27
08162	LM501349			140	25
60038	LM501349LM501310 ASSEMBLY90016		3110-01-022-1814	140	24
60038	LM501349XW			140	28
78280	LP-535-1		2910-00-646-9727	44	2
73842	LR8024G		2530-00-735-9029	185	11

CROSS-REFERENCE INDEXES

CAGEC	PART NUMBER	PART NUMBER INDEX STOCK NUMBER	FIG.	ITEM
09455	LTD2458	3120-01-098-7289	295	15
09455	LTD3272	3120-01-098-3233	291	26
09455	LTD4058	3120-01-097-8289	291	10
09455	LTD4080	3120-01-099-0025	291	48
11083	L1026	5340-00-229-9287	10	11
11083	L1143	5306-00-285-1368	2	20
			13	6
			74	7
			218	33
			254	10
			255	17
			256	19
			257	18
			258	2
			259	4
			261	18
			267	10
			268	7
11083	L1329	5306-00-268-5798	160	38
11083	L1351	5306-00-263-7301	27	9
			38	12
			41	54
			47	7
			48	1
			50	22
			75	4
			78	2
			81	3
			100	16
			120	23
			138	25
			161	11
			164	19
			181	43
			192	1
			210	4
			217	11
			218	5
			219	14
			238	1
			267	12
			268	12
			285	20
11083	L2061	5315-00-423-8085	142	9
11083	L2070	5306-00-698-2150	2	20
			17	17
			19	1
			155	23
11083	L2315	5305-01-107-5161	143	22
			298	2
11083	L364	2930-00-365-2152	15	10

CROSS-REFERENCE INDEXES

CAGEC	PART NUMBER	PART NUMBER INDEX		FIG.	ITEM
			STOCK NUMBER		
11083	L364		2933-00-365-2152	166	39
77640	MAB018000-S1		2520-01-123-4910	244	6
85105	MAE016000-A1		5340-01-169-7212	244	3
77640	MAE10013		4320-01-095-4793	244	1
77640	MAE103000		3040-01-170-0796	244	12
85105	MAE107000		4820-01-170-9055	244	9
19728	MBD-19CS		2920-00-058-6574	58	42
68505	MES-1005AS		2920-01-068-7140	58	39
68505	MES-1064D		5977-01-181-0135	58	24
19728	MES-111 BS		2920-01-094-3012	58	32
68505	MES-120		6150-01-212-5772	58	31
68505	MES-2116S		2510-01-068-5971	58	8
68505	MES-2205		2920-01-093-4035	58	15
19728	MES-95		5330-00-138-0251	58	25
68505	MES6601K		2920-00-483-5127	58	1
19728	MEU-2042-B		3010-01-068-6996	58	3
19720	MFJ-115		6150-01-098-8914	58	20
19728	MFJ-2012DS		5977-01-020-2044	58	38
68505	MFY-1002MS		2920-01-184-4687	58	26
19728	MFY-34S		2920-00-223-6256	58	33
18265	MJM08-0047		2990-01-021-7587	45	5
57013	MODEL 112		6350-01-155-5993	93	4
96906	MS14314-2X		4730-00-011-2578	35	17
96906	MS14315-5X		4730-00-277-1896	184	6
96906	MS15001-1		4730-00-050-4203	242	10
95906	MS15003-1		4730-00-050-4208	51	1
				161	2
				162	16
				292	3
				299	19
96906	MS15003-2		4730-00-172-0022	202	17
96906	MS15003-4		4730-00-172-0028	278	25
				282	3
96906	MS15570-1251		6240-00-019-0877	83	6
96906	MS15795-512		5310-00-205-9982	12	2
96906	MS16562-47		5315-00-844-3964	138	36
				139	21
95906	MS16624-1027		5365-00-803-7314	60	34
96906	MS16624-1037		5365-00-715-1152	42	12
				57	11
				76	6
96906	MS16624-1075		5365-00-803-7303	156	11
96906	MS16624-1196		5365-00-514-0362	137	53
96906	MS15624-98		2520-01-066-9196	143	9
96906	MS16625-1050		5365-00-804-9743	150	20
96906	MS16625-1062		5365-00-687-3379	30	9
				240	9
96906	MS16625-1037		5365-00-804-9739	94	5
				240	4
96906	MS16625-1175		5365-00-804-5827	244	16
96906	MS16625-1200		5365-00-804-2784	237	23

CROSS-REFERENCE INDEXES

CAGEC	PART NUMBER	PART NUMBER INDEX		FIG.	ITEM
			STOCK NUMBER		
96906	MS16625-1200		5365-00-804-2784	238	12
96906	MS16625-1315		5365-00-598-6232	50	7
96906	MS16625-1425		5365-00-754-2190	166	3
96906	MS16626-1062		5365-00-493-8125	42	9
				150	25
96906	MS16628-1143		5365-01-287-9026	32	28
96906	MS16633-1025		5365-00-721-7680	28	1
				133	29
				135	22
96906	MS16997-32		5305-00-978-9370	31	4
96906	MS17165-4578		6240-00-643-0687	79	6
96906	MS17795-128		3120-00-425-6467	58	10
96906	MS18154-41		5306-01-158-1154	17	5
				239	21
96906	MS19059-2412		3110-00-100-6149	247	26
				248	26
				249	26
				250	26
				251	26
96906	MS19060-1016		3110-00-115-1238	206	26
96906	MS19070-071		5310-00-186-0966	140	22
96906	MS20659-118		5940-00-115-2684	99	13
				100	17
				102	15
				122	5
				286	15
96906	MS21083N4		5310-00-903-8282	229	22
96906	MS21083N5		5310-00-660-3381	57	13
96906	MS21318-13		5305-00-253-5609	55	10
				60	3
96906	MS21318-21		5305-00-253-5615	194	11
				211	4
				233	9
				238	18
96906	MS21333-57		5340-00-282-7505	39	4
96906	MS21333-59		5340-00-720-6213	177	12
96906	MS24523-21		5930-00-681-4727	69	1
96906	MS24523-22		5930-00-683-1628	62	12
96906	MS24665-134		5315-00-839-5820	289	22
96906	MS24665-281		5315-00-839-2326	41	59
				175	8
				206	33
				263	28
				289	21
96906	MS24665-353		5315-00-839-5822	96	3
				171	6
96906	MS24665-355		5315-00-012-0123	160	10
				192	25
96906	MS24665-419		5315-00-187-9550	270	15
96906	MS24665-490		5315-00-059-0205	222	4
96906	MS24665-752		5315-00-846-4297	277	22

CROSS-REFERENCE INDEXES

CAGEC	PART NUMBER	PART NUMBER INDEX STOCK NUMBER	FIG.	ITEM
96906	MS24665-752	5315-00-846-4297	293	35
96906	MS24665-754	5315-00-187-9600	279	23
96906	MS24679-7	5310-00-474-3798	230	12
			230	19
96906	MS25036-108	5940-00-143-4780	99	12
			100	5
			106	8
			107	5
			112	2
			120	17
			121	2
			229	18
			232	10
96906	MS25036-110	5940-00-143-4793	102	3
			118	6
			120	19
			123	5
96906	MS25036-112	5940-00-143-4794	57	46
			100	3
			101	11
			102	6
			104	2
			106	3
			120	18
96906	MS25036-114	5940-00-113-9826	106	9
			120	16
96906	MS25036-115	5940-00-143-5284	101	10
96906	MS25036-116	5940-00-114-1305	102	7
			103	10
96906	MS25036-118	5940-00-557-4345	101	5
96906	MS25036-122	5940-00-113-8190	129	3
96906	MS25036-153	5940-00-143-4774	93	6
			99	10
			100	9
			101	3
			103	13
			104	4
			105	10
			106	2
			110	2
			111	2
			126	2
			128	2
			229	19
96906	MS25036-156	5940-00-143-4775	132	6
			132	8
96906	MS25036-157	5940-00-143-4777	60	13
			130	2
96906	MS27148-3	5999-00-926-3144	107	3
96906	MS27183-10	5310-00-809-4058	28	22
			103	5

CROSS-REFERENCE INDEXES

CAGEC	PART NUMBER	PART NUMBER INDEX		FIG.	ITEM
			STOCK NUMBER		
96906	MS27183-10		5310-00-809-4058	207	20
				208	7
				214	7
				229	8
				289	27
96906	MS27183-12		5310-00-081-4219	16	20
				17	2
				18	2
				23	9
				26	23
				30	3
				41	23
				42	19
				92	3
				95	2
				102	19
				120	28
				122	10
				137	26
				145	2
158	2				
159	15				
183	6				
204	4				
208	3				
286	9				
289	14				
96906	MS27183-14		5310-00-080-6004	134	27
				144	6
				180	22
				263	2
				265	12
96906	MS27183-17		5310-00-809-5997	1	22
				51	11
				53	7
				162	21
				167	3
				200	2
				219	17
				277	4
				281	2
				283	2
				284	1
291	2				
293	2				
298	4				
96906	MS27183-19		5310-00-809-3079	205	23
96906	MS27183-27		5310-00-809-8541	208	18
96906	MS27183-36		5310-00-982-6571	161	25
96906	MS27183-9		5310-00-823-8804	255	10
96906	MS27769-3		4730-00-278-2965	3	8

SECTION IV

TM5-3805-261-24P

CROSS-REFERENCE INDEXES

CAGEC	PART NUMBER	PART NUMBER INDEX		FIG.	ITEM
			STOCK NUMBER		
96906	MS27769-3		4730-00-278-2965	295	12
96906	MS28775-218		5330-00-584-0263	156	15
96906	MS29513-129		5330-40-265-1097	26	20
96906	MS3106F10SL3S		5935-00-231-3180	120	8
96906	MS3367-5-0		5975-00-133-8687	105	2
96906	MS3456W10SL4S		5935-00-509-6194	123	4
96906	MS35206-217		5305-00-889-2999	233	8
96906	MS35206-242		5305-00-889-3002	83	8
96906	MS35206-243		5305-00-984-6191	83	4
96906	MS35207-263		5305-00-989-7434	66	1
				67	17
				208	12
96906	MS35207-265		5305-00-993-1848	62	22
				204	2
				289	1
96906	MS35307-359		5305-00-717-5460	230	3
96906	MS35307-371		5305-00-879-8351	151	30
				154	17
				158	16
96906	MS35307-462		5305-00-721-5322	1	2
96906	MS35333-38		5310-00-559-0070	54	13
96906	MS35333-40		5310-00-550-1130	133	14
				135	7
				223	18
				230	9
96906	MS35333-41		5310-00-167-0721	22	2
				40	20
				41	44
				44	12
				228	2
				263	23
96906	MS35333-44		5310-00-194-1483	57	48
96906	MS35333-45		5310-00-209-1510	94	2
96906	MS35333-46		5310-00-543-4385	133	23
				135	27
96906	MS35335-30		5310-00-209-0788	62	13
96906	MS35335-32		5310-00-596-7691	62	16
				67	15
				76	10
				77	5
				81	10
				223	20
				289	5
96906	MS35335-34		5310-00-514-6674	65	4
				118	9
				120	27
				132	9
96906	MS35335-35		5310-00-627-6128	67	6
				83	16
				107	10
				203	5

CROSS-REFERENCE INDEXES

CAGEC	PART NUMBER	PART NUMBER INDEX		FIG.	ITEM
			STOCK NUMBER		
96906	MS35335-37		5310-00-209-5116	80	5
				132	1
96906	MS35338-42		5310-00-045-3299	83	7
				233	3
				54	6
96906	MS35338-43		5310-00-045-3296	54	23
96906	MS35338-44		5310-00-582-5965	54	13
				58	2
96906	MS35338-45		5310-00-407-9566	153	37
				181	2
96906	MS35338-46		5310-00-637-9541	11	7
				179	5
96906	MS35338-46		5310-00-637-9541	188	25
				143	2
96906	MS35338-46		5310-00-637-9541	144	3
				151	31
96906	MS35338-46		5310-00-637-9541	151	2
				152	6
96906	MS35338-46		5310-00-637-9541	153	2
				154	16
96906	MS35338-46		5310-00-637-9541	156	6
				157	21
96906	MS35338-46		5310-00-637-9541	180	42
				181	2
96906	MS35338-48		5310-00-584-5272	192	2
				201	2
96906	MS35338-48		5310-00-584-5272	238	2
				245	9
96906	MS35338-48		5310-00-584-5272	246	19
				296	20
96906	MS35338-48		5310-00-584-5272	58	21
				60	21
96906	MS35340-47		5310-00-655-9370	143	18
				153	10
96906	MS35340-50		5310-00-045-5001	154	7
				202	7
96906	MS35340-50		5310-00-045-5001	243	2
				297	12
96906	MS35340-50		5310-00-045-5001	235	11
				1	19
96906	MS35340-50		5310-00-045-5001	96	13
				142	19
96906	MS35340-50		5310-00-045-5001	171	8
				174	19
96906	MS35355-64		5306-00-884-8787	202	23
				280	22
96906	MS35425-74		5310-01-088-2490	297	16
				57	39
96906	MS35478-1683		6240-00-044-6914	218	18
				80	2
96906	MS35478-1683		6240-00-044-6914	81	14
				82	4

CROSS-REFERENCE INDEXES

CAGEC	PART NUMBER	PART NUMBER INDEX		FIG.	ITEM
			STOCK NUMBER		
96906	MS35489-132		5325-00-786-5487	231	9
96906	MS35489-45		5325-00-285-8363	110	5
96906	MS35690-424		5310-00-660-2649	133	20
				135	9
				223	11
96906	MS35690-624		5310-00-725-7382	2	15
				10	5
				24	28
96906	MS35691-17		5310-00-851-2682	41	30
				94	10
				133	37
				175	5
96906	MS35691-21		5310-00-975-2075	27	3
				40	7
96906	MS35691-54		5310-00-891-3405	133	21
				135	8
				171	4
96906	MS35751-68		5306-01-134-5738	205	36
96906	MS35756-13		5315-03-616-5521	16	13
96906	MS35756-15		5315-00-616-5530	155	17
96906	MS35756-6		5315-00-616-5514	206	23
96906	MS35756-8		5315-00-616-5526	40	13
				41	33
				133	8
				134	19
96906	MS35756-9		5315-00-616-5525	55	19
96906	MS35782-6		4820-00-276-9041	49	16
96906	MS35810-3		5315-00-754-0848	41	60
96906	MS35842-12		4730-00-908-3193	12	5
96906	MS421-160-1RL2CL		3020-00-273-3309	168	2
96906	MS45904-68		5310-00-889-2528	223	12
96906	MS45904-76		5310-00-061-1258	82	10
96906	MS51113-1		5930-00-307-8856	66	4
96906	MS51329-1		6220-00-669-5623	83	1
96906	MS51500A4		4730-00-289-0383	184	13
96906	MS51504A-4		4730-00-877-8997	38	2
96906	MS51521A12		4730-06-133-3196	190	14
96906	MS51523A6		4730-00-618-5381	273	16
96906	MS51525A12-16		4730-00-173-1881	190	13
96906	MS51525A16-20		4730-00-467-2600	275	11
96906	MS51525A6		4730-00-491-9576	264	5
96906	MS51525A6-8		4730-00-080-7040	265	7
				266	16
				267	4
				268	4
				269	6
				270	2
				271	2
				274	26
96906	MS51525A8-10		4730-01-074-0907	275	2
96906	MS51525B4-6		4730-00-258-1864	72	8

CROSS-REFERENCE INDEXES

CAGEC	PART NUMBER	PART NUMBER INDEX		FIG.	ITEM
			STOCK NUMBER		
96906	MS51527-A8		4730-00-822-5609	189	19
				191	8
96906	MS51527A6		4730-00-143-3941	38	6
				39	12
				264	15
				275	13
96906	MS51528A16		4730-00-935-5355	275	13
96906	MS51530B8		4730-00-625-2935	272	8
96906	MS51531B8		4730-00-762-1239	20	2
96906	MS51534A8-4		4730-00-676-3075	159	8
				20	3
96906	MS51840-23SS		5365-01-091-1407	159	7
				169	11
96906	MS51953-25B		4730-00-196-2055	196	25
				184	7
96906	MS51957-42		5305-00-054-6667	85	4
96906	MS51957-71		5305-00-050-9237	76	9
96906	MS51958-65		5305-00-059-3661	223	19
96906	MS51967-14		5310-00-768-0318	46	11
96906	MS51967-20		5310-00-763-8920	51	29
				53	6
				58	22
				60	15
				96	16
				216	12
				221	5
				243	4
				277	5
				283	1
				161	40
				164	41
	166	19			
	171	9			
	174	22			
	211	22			
	235	2			
	290	3			
96906	MS51967-23		5310-00-763-8921	201	11
				298	11
96906	MS51967-26		5310-00-880-8186	300	3
96906	MS51967-3		5310-00-905-0762	61	16
				130	4
				175	12
				215	18
96906	MS51967-5		5310-00-880-7744	41	22
96906	MS51968-11		5310-00-880-7745	179	3
				219	1
96906	MS51968-20		5310-00-763-8905	171	10
96906	MS51968-23		5310-00-763-8901	163	10
96906	MS51975-18		5305-00-939-0658	205	37
96906	MS53047-1		6220-00-500-0437	83	2
96906	MSP021-225		5330-00-527-7939	154	20

CROSS-REFERENCE INDEXES

CAGEC	PART NUMBER	PART NUMBER INDEX		FIG.	ITEM
			STOCK NUMBER		
96906	MS9021-225		5330-00-527-7939	187	20
96906	MS90727-115		5305-00-719-5238	152	6
96906	MS90727-164		5305-00-726-2551	7	8
96906	MS90727-3		5305-00-267-8952	223	15
				224	1
96906	MS90727-7		5306-00-068-0514	58	12
60380	M1081XOH		3110-00-902-1675	133	19
81349	M16878/3BMG0		6145-00-726-7275	BULK	17
61208	M2048F		5310-00-362-8168	214	26
				229	5
74400	M2875		6220-00-953-4652	79	1
82372	M400-65		5340-01-145-1298	235	7
28298	M5839		5310-00-209-4516	170	4
81349	M83248/1-013		5330-00-166-0988	29	5
81349	M83248/2-110		5330-00-166-1098	255	14
				256	13
				257	14
81349	M83248/2-118		5330-01-144-2252	247	28
				248	28
				249	28
				250	28
				251	28
				252	28
				254	3
				255	3
				256	3
				257	3
				260	3
				261	3
81349	MB3248/2-214		5330-01-017-6535	157	10
				194	6
81349	M83248/2-910		5330-00-167-5174	42	7
				241	7
				247	37
				248	37
				249	37
				250	37
				251	37
				252	37
				261	14
				267	14
				275	1
81349	M83248/2-914		5330-01-088-6106	143	30
				197	22
81118	NAN275		5365-01-095-1835	291	42
80205	NAS1096-3-5		5305-00-483-7758	58	18
80205	NAS1408A4		5310-00-849-7021	63	23
99066	NT721017		2540-01-062-7132	223	26
				224	13
99066	NT721021		5310-01-043-6821	223	24
				224	11

CROSS-REFERENCE INDEXES

CAGEC	PART NUMBER	PART NUMBER INDEX		FIG.	ITEM
			STOCK NUMBER		
78189	N10-250100-0101		5315-01-166-5737	205	15
79136	N5000-100		5365-31-062-6110	146	5
73842	0R224TG		5330-00-815-4046	185	9
11083	0T0329		5340-00-423-8146	295	18
04285	P-18240		4730-00-511-1677	49	17
				177	2
12658	PA-1615		2940-00-858-8178	33	14
66289	PD115		5310-00-637-1058	31	3
				60	20
				62	15
				67	14
				289	16
27182	PK500		5340-01-214-1787	214	18
15235	PLG1		4730-00-278-3383	4	19
				7	9
				13	14
				148	12
19728	PS-1459 AS		2920-01-184-1055	58	5
18265	PSH00-0679		2940-01-151-6375	33	4
77122	PS188007		5310-00-914-8217	217	27
				218	26
18265	P10-0128		4730-00-084-7543	35	11
15265	P10-2533		5306-01-153-1362	33	11
18265	P10-2926		2940-00-923-4154	33	12
18265	P10-2927		5330-01-181-2424	33	13
19728	P90-2205		5940-01-103-6803	58	37
68505	P90-2206		2920-01-068-7139	58	40
68505	P90-2207		2920-01-068-7138	58	41
68505	P90-809		3120-00-138-0241	58	35
68505	P90-816		2920-00-936-7121	59	8
68505	P90-989		2920-00-936-7122	58	7
60380	Q-8321		3110-00-198-0510	28	8
60380	QA-54783		5315-01-182-3486	31	23
61112	QA5-1TC		4920-01-140-7569	44	14
61112	QS5-2CT		2910-01-149-7860	44	3
21335	Q13367			32	43
60380	Q8292		3110-00-198-0464	30	30
21335	RAL012NPP		3110-01-066-0466	134	12
				135	3
				205	20
				205	42
59730	RA2573		5940-01-112-9746	224	6
59730	RB-2577F		5940-01-068-1879	103	11
				104	7
				115	3
18265	RBX00-2276		2940-01-166-6834	288	3
81733	RC160R/L		3020-00-192-6808	168	3
71425	RD700		2910-01-181-1931	26	8
95760	RHW205		5310-01-095-3348	63	6
				206	14
				230	4

CROSS-REFERENCE INDEXES

CAGEC	PART NUMBER	PART NUMBER INDEX		FIG.	ITEM
			STOCK NUMBER		
99017	RH20		5340-01-172-0371	63	3
80756	RR-312		5365-00-582-3115	284	14
80756	RR-900		5365-00-812-0645	139	2
80756	RRT-137-CD		5365-00-765-1203	187	29
80756	RRT-162		5365-01-066-0501	135	2
80756	RRT-500		5365-00-853-2384	139	13
80756	RRT212C		5365-00-954-9666	285	15
80756	RRT287		5365-00-972-6825	140	30
80756	RRT393		5365-01-095-8663	137	49
80756	RR75CK		5365-00-721-7485	151	7
80756	RST-177S		5365-00-403-6449	155	30
80756	RST-275		5365-00-763-9328	137	33
80756	RST-68		5365-00-921-3208	10	1
60038	S-265-D		5305-01-165-4290	15	9
19728	SAT-1004-E		2920-01-068-7177	59	2
19728	SAT-32		5330-00-193-0850	59	3
68505	SAT4107		5945-01-184-4275	59	1
68505	SAV-1008A		2920-01-184-1054	59	5
90030	SD43BS		5320-00-971-7870	207	18
07707	SD64BS		5320-00-850-3233	217	31
07707	SD66BS		5320-00-850-3241	14	5
				47	3
				209	1
				216	2
61957	SD86BS		5320-01-063-9029	214	11
26124	SG5581-056		3120-01-066-4562	299	11
68256	SK3515		5977-01-149-4166	91	9
73195	SR88T5		2530-00-881-4967	185	10
10832	S115		5310-00-419-1363	160	29
97820	S12562-116		5330-00-402-8718	197	12
				252	14
11083	S1566		5306-00-275-5012	96	12
				174	21
11083	51573		5306-00-426-2922	154	21
				278	28
11083	S1577		5306-00-260-4502	201	5
11083	S1587		5306-00-263-8978	7	4
				53	18
				154	8
				202	10
				275	25
				291	1
11083	S1594		5306-00-260-4508	4	16
				13	15
				15	7
				17	8
				41	42
				49	4
				78	10
				98	3
				144	18

SECTION IV

TM5-3805-261-24P

CROSS-REFERENCE INDEXES

CAGEC	PART NUMBER	PART NUMBER INDEX STOCK NUMBER	FIG.	I T E M
11083	S1594	5306-00-260-4508	156	17
			158	13
			166	12
			178	6
			190	11
			198	13
			201	1
			217	14
			245	1
			246	23
			261	20
			264	10
			268	17
			270	18
			273	22
			274	7
			276	3
11083	S1595	5306-00-423-8117	53	9
			96	17
			216	6
			217	18
			218	29
			221	7
			245	22
			246	4
			283	13
			84233	S160-8APX
11083	S1608	5306-00-814-6565	137	35
			138	37
			238	21
11083	S1615	5306-00-261-1153	26	17
			32	29
			197	2
			247	21
			248	21
			249	21
			250	21
			251	21
			252	21
			289	13
11083	S1619	5306-00-426-2932	15	12
			24	23
			49	7
			74	1
			155	13
			238	20
			279	26
293	6			
11083	S1621	5306-00-426-2934	219	16
11083	S1625	5305-00-426-2936	281	1
			171	11

SECTION IV

TM5-3805-261-24P

CROSS-REFERENCE INDEXES

CAGEC	PART NUMBER	PART NUMBER INDEX STOCK NUMBER	FIG.	ITEM
11083	S1625	5305-00-426-2936	235	3
			243	21
			280	23
11083	S1626	5306-00-814-6588	299	16
11083	S1748	5306-00-426-2939	9	4
11083	S1822	5310-01-171-3633	293	17
11083	S532	5307-00-274-8196	45	6
15434	S658	5310-00-109-7638	96	14
			225	10
99193	S9413-215	5330-00-245-6767	144	16
			164	43
81348	TYIV/CL2/TR VC7	2640-00-678-8616	185	8
11083	T101	5307-00-419-4067	3	16
11083	T319	5306-00-260-4512	195	1
11083	T513	5305-00-434-4718	244	2
11083	T65	5306-00-426-2974	16	18
			24	3
			41	38
			49	9
			134	16
			154	13
			155	12
			161	1
			194	16
66295	UT362	4730-01-106-7246	275	22
66295	UT412-212	4730-01-059-5352	35	12
			49	1
71468	VE26R24-20SL	593501-155-2513	105	5
17875	VS-1045-2-02		185	6
17875	VS-1045-2-03	2640-01-103-3631	185	1
17875	VS-977	2640-00-994-5774	185	2
17875	VS-977-1	2640-00-994-5774	185	3
52676	W-14	5310-00-425-2015	164	5
01843	WA-79849	5310-00-450-0414	54	12
60532	WAS125	5310-00-080-9422	37	11
04998	WA1248	5310-00-143-5722	66	2
			76	2
			208	13
			226	8
			296	8
01843	WA1793	5310-00-972-1588	223	13
78139	WD23755	5310-01-095-5910	118	10
			134	7
78189	WD23875	5310-01-098-0634	21	12
			63	5
			66	10
			203	21
			207	3
			215	19
			224	28
			227	2

SECTION IV

TM5-3805-261-24P

CROSS-REFERENCE INDEXES

CAGEC	PART NUMBER	PART NUMBER INDEX STOCK NUMBER	FIG.	ITEM
24956	WWF24C18-210	2540-01-178-8914	225	6
12128	W55	3110-00-554-5302	50	3
19728	XA-744APS	5330-00-493-3876	58	34
96596	XP-2658	5140-00-426-4193	220	1
68505	X141	5310-00-010-3092	54	14
			63	21
			233	2
53867	Z-2 910 871 287	5305-01-186-7132	60	2
53867	Z-2 915 011 011	5310-01-186-8628	60	5
28882	Z-64165		213	16
53867	0 001 420 003	2920-00-483-5127	60	1
53867	0 122 469 002	6115-01-184-7432	55	1
53867	0 331 410 002	5945-01-187-2075	60	18
11083	0L0478	5306-01-176-4831	242	1
			242	7
11083	0L0821	5310-01-148-0249	41	9
11083	0L0829	2520-00-362-7883	41	3
11083	0L1319	5310-00-698-4460	180	2
			190	22
			253	13
			274	3
11083	0L1329	5306-00-268-5798	1	11
11083	0S0468	5307-00-009-4000	167	14
11083	0S0509	5305-00-252-8919	9	3
			44	9
			48	7
			51	4
			52	1
			77	7
			83	13
			98	9
			99	21
			102	13
			107	9
			133	18
			164	31
			166	13
			177	7
			189	12
			198	9
			286	17
			296	19
11083	0S1571	5305-01-026-9518	17	12
			24	11
			35	21
			133	2
			160	26
			180	3
			205	7
			295	17
11083	0S1585	5306-01-127-9361	1	21

SECTION IV

TM5-3805-261-24P

CROSS-REFERENCE INDEXES

CAGEC	PART NUMBER	PART NUMBER INDEX STOCK NUMBER	FIG.	ITEM			
11083	OS1585	5306-01-127-9361	143	19			
			200	3			
			243	1			
			275	20			
			297	13			
11083	OS1590	5306-01-094-9106	15	14			
			24	20			
			35	20			
			45	9			
			49	10			
			158	10			
			169	9			
			217	5			
			218	14			
			262	13			
			274	30			
			11083	OS1591	5305-01-015-6841	12	8
						13	13
23	14						
36	29						
40	11						
41	50						
133	35						
144	5						
158	15						
166	38						
175	3						
183	15						
205	18						
205	40						
11083	OS1618	5306-01-116-9622	263	1			
			18	1			
			27	8			
11083	OS1627	5306-00-426-2937	159	6			
			37	15			
11083	OT0055	5306-01-159-1513	42	3			
			50	24			
11083	OT0537	2510-00-423-8153	216	4			
11083	OT0573	2910-00-309-9473	2	20			
			13	7			
			24	27			
			51	24			
			157	9			
			253	11			
			254	9			
			256	18			
			259	1			
11083	OT0883	5310-00-404-2422	53	11			
11083	OV0196	5305-01-066-0529	41	48			
11083	OV0450	5305-01-097-7907	222	7			
79470	003-40054	4730-00-778-0218	180	5			

CROSS-REFERENCE INDEXES

CAGEC	PART NUMBER	PART NUMBER INDEX		FIG.	ITEM
			STOCK NUMBER		
90940	0035392-0		5306-00-423-8116	161	30
				162	19
24956	0110520KN27WC		5355-01-182-1684	65	7
11083	019440		4730-01-151-7955	38	14
30780	02R01-4-4		4730-00-177-6166	176	9
85105	028398		5365-01-169-3064	244	17
85105	029106		5310-01-169-2931	244	18
71468	030-2196-001		5315-01-156-6314	120	9
71468	031-1301-000		5999-01-166-2748	105	6
85105	032435		5365-01-169-6842	244	5
77640	032436		5330-00-492-2886	244	15
71785	032633		5330-01-170-3740	244	19
85105	032696		5330-01-170-6299	244	4
11083	054362		4730-00-852-5581	264	2
				269	5
				270	4
				244	13
				244	14
77640	091452		3010-01-169-8759	244	13
85105	099082		5365-01-169-6795	244	14
53867	1 120 200 023		5365-01-174-8876	55	13
53867	1 120 220 007		5310-01-175-0630	55	16
01843	1 120 222 001		5330-01-178-3728	55	6
53867	1 123 414 004		5305-01-175-7537	55	17
01843	1 124 035 017		2920-01-178-0499	55	9
53867	1 124 210 003		2920-01-187-7193	55	8
53867	1 125 500 024		2920-01-178-6536	55	2
53867	1 125 825 021		2920-01-177-8565	55	15
53867	1 125 885 031		2920-01-178-6574	55	4
53867	1 126 610 061		4140-01-176-2818	55	18
53867	1 127 320 503		5961-01-174-8652	55	7
53867	1 197 011 000		2920-01-177-8505	55	3
53867	1 900 910 024		3110-01-179-5935	55	5
11083	1-8N7005		2910-01-177-4820	25	4
11083	1A1415		5310-00-264-1874	243	42
11083	1A1460		5306-00-273-6357	46	15
				51	12
				53	16
				202	8
				216	9
				221	6
				245	4
				246	24
				14	2
				17	18
11083	1A2029		5306-00-423-8194	17	18
				19	2
				23	7
				35	5
				39	5
				42	3
				47	13
				49	26
				133	9

SECTION IV

TM5-3805-261-24P

CROSS-REFERENCE INDEXES

CAGEC	PART NUMBER	PART NUMBER INDEX STOCK NUMBER	FIG.	ITEM
11083	1A2029	5306-00-423-8194	143	10
			151	2
			154	3
			270	11
11083	1A224	5305-00-450-0417	299	24
11083	1A2343	5306-00-282-8360	229	3
11083	1A2519	5310-01-096-6984	216	8
			245	5
			246	3
11083	1A2850	5307-00-263-7293	181	6
11083	1A5183	5306-00-637-4927	238	23
11083	1A5822	5306-00-426-3080	283	10
11083	1A5823	5310-00-162-9275	166	11
11083	1A8063	5306-00-426-3139	299	17
11083	1A8285	5310-00-423-8288	40	21
			41	31
11083	1A8537	5306-00-426-3150	165	22
			293	27
11083	1A9579	5306-00-930-5643	204	5
			247	33
			248	33
			249	33
			250	33
			251	33
			252	33
11083	1B0676	5315-00-272-6760	40	6
11083	1B2713	5306-00-423-8313	28	23
			214	24
11083	1B2790	5306-00-272-1804	23	2
			42	18
11003	1B2886	5306-00-423-8316	277	3
11083	1B3953	3110-00-100-0743	140	23
			237	4
			238	7
11083	1B4046	3110-00-013-7758	243	11
11083	1B4202	5310-00-188-7848	181	10
11083	1B4205	5310-00-347-4123	299	5
11083	1B4208	5310-00-076-1505	299	23
11083	1B4287	5310-01-094-2893	53	2
			283	3
11083	1B4367	5306-00-426-3209	160	7
			161	38
11083	1B5174	4730-00-122-3969	49	11
			50	12
			158	18
			160	24
			167	20
			243	36
			284	18
11083	1B5355	5310-00-498-8409	21	5
			34	3

CROSS-REFERENCE INDEXES

CAGEC	PART NUMBER	PART NUMBER INDEX STOCK NUMBER	FIG.	ITEM
11083	1B5355	5310-00-498-8409	35	19
			36	31
			45	2
11083	1B5675	3110-01-066-4696	155	29
11083	1B6161	5310-00-484-5739	139	34
11083	1B676	5315-00-272-6760	134	28
58312	1B7709-00	5305-00-401-5261	10	16
11083	1B8708	5315-00-616-5522	5	9
11083	1B8737	5315-00-616-5500	237	6
11083	1B9920	5360-00-076-1478	96	8
11083	1C2251	5306-00-423-8393	2	13
			242	17
11083	1C6394		33	10
11083	1D0503	5310-00-270-2182	293	21
11083	1D1313	5360-01-068-9641	175	15
11083	1D4533	5306-01-106-8225	39	2
11083	1D4541	5306-00-801-9785	236	6
11083	1D4569	5306-00-272-4229	202	14
11083	1D4588	5305-00-419-3410	291	33
11083	1D4595	5306-00-814-6559	4	2
11083	1D4609	5306-00-426-3403	201	8
			243	32
11083	1D4610	5306-00-426-3404	298	8
11083	1D4616	5305-00-670-1772	292	2
11083	1D4628	5306-00-426-3408	278	26
			282	1
11083	1D4629	5305-00-929-9442	161	23
			300	2
11083	1D4677	5306-01-095-1496	284	19
11083	1D4678	5306-01-170-6171	283	11
11083	1D04717	5310-01-194-5398	2	11
			33	3
			33	6
			35	8
			39	9
			40	12
			41	20
			46	5
			51	19
			73	6
			75	1
			78	13
			82	11
			82	14
			120	20
			122	7
			133	34
			144	28
			180	20
			189	20
			190	28

SECTION IV

TM5-3805-261-24P

CROSS-REFERENCE INDEXES

CAGEC	PART NUMBER	PART NUMBER INDEX STOCK NUMBER	FIG.	ITEM
11083	1D4717	5310-01-194-5398	218	1
			220	4
			265	11
			266	11
			268	18
			270	13
			283	7
			284	20
			295	16
			11083	1D4753
11093	1D5118	5310-00-208-9485	1	13
11083	1D5120	5310-00-011-4499	238	10
			242	3
11083	1F1006	5315-00-363-8794	16	3
11083	1F1599	5320-01-264-8505	217	3
			218	13
			72	5
11083	1F5198	5360-00-423-8464	57	10
11083	1H1023	5330-00-920-6924	172	8
			187	18
			205	30
			213	2
			17	3
11083	1H2348	5360-01-066-0500	238	6
11083	1H3340	5305-01-178-3694	279	14
11083	1H5514	5306-00-175-7468	243	3
11083	1H5728	5330-00-333-4384	278	14
			282	15
			96	2
			96	7
11083	1H7339	5330-00-593-1141	134	29
11083	1H7365	2510-01-063-0635	293	8
11083	1H7366	2510-01-063-0636	215	3
			37	14
11083	1H7855	5365-01-170-8781	213	11
11083	1H8294	5305-01-225-2091	166	41
11083	1H8306	2910-00-862-6825	96	5
11083	1H8456	5305-01-180-4735	94	11
11083	1H9696	5330-00-580-1226	285	16
11083	1J4384	5315-00-619-2962	225	8
11003	1J8668	5307-00-118-3133	97	4
11083	1J9575	2590-01-066-0614	243	35
11083	1K0502	5310-01-124-2054	292	19
11083	1K4363	5310-00-269-6340	206	2
11083	1K6870	5310-01-333-4540	177	20
11083	1K7314	4730-01-152-7710	10	20
11083	1L2279	5315-00-532-5746	284	8
11083	1L5072	5310-01-146-1218	17	9
11083	1L5081	5310-01-146-1218	229	13
11083	1MI230	5310-01-132-5309	232	15
11083	1M3150	5315-00-246-0403	138	13
11083	1M3506	5365-00-074-3608	32	2

SECTION IV

TM5-3805-261-24P

CROSS-REFERENCE INDEXES

CAGEC	PART NUMBER	PART NUMBER INDEX STOCK NUMBER	FIG.	ITEM
11083	1M3780	3120-00-898-4700	155	9
			155	16
11083	1M5899	6240-00-519-0264	84	9
11083	1M6052	6220-00-402-4477	84	4
11083	1M8657	5306-00-413-4750	137	18
11083	1M9968	3120-00-661-8951	57	5
11083	1N3524	2815-01-177-4809	13	4
11083	1N3564		3	24
11083	1N3574	2815-01-149-4016	3	14
11083	1N3800	2910-01-149-7901	28	4
11083	1N3802	2910-01-151-5705	28	2
11083	1N3824	4710-01-147-6389	12	7
11083	1N3958	2930-01-149-6719	49	13
11083	1N4102	4720-01-151-8127	12	6
11083	1N4304	2815-01-140-4222	4	4
11083	1P0561	4810-00-432-1944	149	12
11083	1P0562	4820-00-432-1732	151	6
11033	1P1216	2815-01-094-1957	21	1
11083	1P1255	5330-01-067-5724	23	5
11083	1P1367	5340-00-499-9648	18	6
11083	1P1722		6	7
11083	1P2497	5305-01-068-9719	29	21
11083	1P2636	2520-01-067-5619	139	36
			143	5
			164	36
11083	1P2662	2520-01-067-5620	139	35
			143	4
			164	37
11083	1P2697	3110-01-022-5456	164	14
11083	1P3956	4710-01-063-0673	231	11
11083	1P436	5330-01-024-4862	42	21
11093	1P451	5330-01-156-3780	36	30
11083	1P4578	4730-01-051-5257	274	19
11083	1P5274	5315-01-155-2618	151	19
11083	1P6367	5340-00-407-8369	4	17
58312	1P6452-00	5970-00-213-7747	31	13
11083	1P7115	5330-01-062-5887	180	23
			190	24
			253	15
			274	5
11083	1P7346	5310-01-051-2300	15	21
11083	1P7409	5306-01-172-2527	211	1
11083	1P7491	3020-01-094-6996	139	20
11083	1P7832	3120-01-068-5968	58	28
11083	1P8116	5330-01-066-0673	133	27
			135	16
11083	1P8594	5365-01-160-4024	142	17
11083	1P8654	5306-01-068-0039	142	20
11083	1P9216	5330-01-066-1420	138	11
			139	9
11083	1P9252	5330-01-100-9046	139	25

CROSS-REFERENCE INDEXES

CAGEC	PART NUMBER	PART NUMBER INDEX STOCK NUMBER	FIG.	ITEM
11083	1P9645	5365-01-156-8947	139	39
11083	1P9646	5365-01-094-2430	139	37
11083	1P9685	2590-01-066-1421	148	4
11083	1P9899	5340-01-148-9803	51	9
11083	1P9945	5340-01-148-9802	51	7
11083	1P9946	3040-01-147-6412	51	8
11083	1P9956	5306-00-497-0342	8	10
11083	1S0994	5340-01-151-9308	270	10
			275	3
11083	1S1636	2520-01-060-8624	150	19
11083	1S1953	3120-00-851-4696	32	19
11083	1S2121	2520-00-237-4603	150	17
11083	1S3062	2815-00-411-3925	4	11
11083	135927	2910-01-058-8070	40	2
11083	1S6595	5330-00-931-8048	23	4
11083	1S7107	5330-00-982-6578	181	7
11083	1S7251	5940-01-058-9090	77	3
			77	10
11083	1S7252	2920-01-066-0593	77	2
			77	11
11083	1S8229		97	3
11083	158230	6140-01-146-4437	97	1
11083	1S8478	5360-01-094-3211	140	16
11083	1S8947	5330-00-031-2558	25	9
11083	1S9110	3110-01-096-3130	166	7
11083	1S9292	5315-00-281-3051	140	7
11083	159540	2990-01-103-6817	3	28
11083	159543	5365-00-118-3056	8	6
11083	1S9593	5340-01-160-2464	114	4
11083	1S9874	4310-00-004-8267	KIT	
11083	1S9874-1		181	44
11083	1S994	5340-01-151-9308	265	10
			266	19
			268	15
11083	1T0234	5330-00-944-5000	140	2
11083	1T0414	5306-00-455-0467	137	27
11083	1T0416	5306-00-253-7879	24	33
11083	1T0765	5306-01-097-7874	19	4
11083	1T416	5306-00-253-7879	145	11
			148	2
			149	2
			150	2
			188	6
11083	1U3389		197	8
		5310-01-175-0616	247	16
			248	16
			249	16
			250	16
			251	16
			252	16
11083	1U406	3120-01-172-2650	237	8

CROSS-REFERENCE INDEXES

CAGEC	PART NUMBER	PART NUMBER INDEX STOCK NUMBER	FIG.	ITEM
11083	1U4661	2540-01-167-9211	197	4
			247	10
			248	10
			249	10
			250	10
			251	10
			252	10
11083	1V3655	5306-01-062-7129	223	21
11083	1V7362	5930-01-118-6366	65	6
11083	1W0708	6620-01-158-0973	287	4
11083	1W1015	5365-01-285-7775	30	13
11083	1W1217		1	10
11083	1W1219	2510-01-147-2252	1	7
11083	1W1231	2815-01-154-6905	9	6
11083	1WI669	2910-01-178-8858	26	19
11083	1W1693		26	5
11083	1W1694		26	4
11083	1W1695	4320-01-163-3545	26	1
11083	1W1698	2910-01-178-9827	26	7
11083	1W1699	2910-01-180-2987	26	16
11083	1W1721		6	11
11083	1W1885	3020-01-152-5809	27	12
11083	1W2869		6	5
			6	9
11083	1W2870	3040-01-143-4401	6	4
11083	1W2871	3040-01-141-6316	6	8
11083	1W3013	5340-01-172-0726	24	1
11083	1W3285	3120-01-156-3801	32	25
11083	1W3300	2940-00-029-0388	18	8
11083	1W3485	2910-01-170-9230	32	45
11083	1W3486	2910-01-174-6182	32	18
11083	1W3900	5330-01-155-4283	2	21
11083	1W3985		25	13
11083	1W3986		25	10
11083	1W3987		25	12
11083	1W3989		25	11
11083	1W3990		25	18
11083	1W3994		25	5
11083	1W4098	2990-01-183-5956	28	10
11083	1W4243	5360-01-156-8931	31	6
11083	1W4402	3020-01-149-3164	9	5
11083	1W4405	3020-01-148-3798	5	1
11083	1W4795	9905-01-175-7150	36	32
11083	1W4999	2910-01-154-6907	42	20
11083	1W5300	2815-01-146-4526	10	26
11083	1W5633	4730-01-152-7717	23	12
11083	1W5912	2910-01-178-9780	26	2
11083	1W6053	2910-01-218-7471	25	8
11083	1W6054	2910-01-203-2430	25	7
11083	1W6473	4310-01-139-4814	181	1
11033	1W6523	5365-01-154-4379	29	19

SECTION IV

TM5-3805-261-24P

CROSS-REFERENCE INDEXES

CAGEC	PART NUMBER	PART NUMBER INDEX STOCK NUMBER	FIG.	ITEM
11083	1W6540		32	11
11083	1W6541	2910-01-155-0279	32	9
11083	1W6558	4320-01-147-6460	50	10
11083	1W6757	2815-01-153-1615	8	4
11083	1W6810	3040-01-147-6465	49	25
11083	1W7110	2815-01-177-4792	2	9
11083	1W7610	2815-01-177-4818	7	5
11083	1W7816	5340-01-161-5640	2	6
11083	1W8010		7	7
11053	1W8633	2910-00-157-0650	43	7
11083	1W8790		25	2
11083	1W9167	5340-01-153-8957	24	4
11083	1W9168	5340-01-155-5289	24	5
11083	1W9169	5340-01-155-7869	24	10
30780	10-8F5G5-S	4730-01-158-3563	190	32
16632	1007-16-14	4720-01-067-5672	35	2
26759	101232	4730-00-289-4057	184	1
83311	10289	5310-00-596-8307	223	2
			224	26
79470	103-20013	4730-01-065-9111	296	22
70412	10469	2540-00-922-0262	224	25
29944	10884	2540-01-162-4161	219	12
19200	10910174-16	5310-00-987-1294	21	10
24617	109357	4730-00-010-9357	202	9
71468	110238-0195	5315-01-156-6314	70	6
			81	6
			81	16
			91	5
			99	8
			100	7
			101	7
			103	7
			105	9
			106	7
			107	6
			108	3
			109	5
			110	4
			111	4
			114	6
			118	4
			119	4
			121	4
			123	2
			124	2
			125	2
78189	1114-00	5310-00-209-0786	103	3
			130	5
			132	2
			223	14
			224	2

CROSS-REFERENCE INDEXES

CAGEC	PART NUMBER	PART NUMBER INDEX STOCK NUMBER	FIG.	ITEM
16764	1114845	2920-01-144-8803	57	1
16764	1115607	2920-01-195-2876	57	32
16764	1117248	2920-00-231-7270	54	1
53867	1125045116	2920-01-176-2965	55	12
01843	1129900009	3110-01-177-4667	55	14
77873	114-5177	2520-00-871-6817	242	15
93061	116-B-02	4730-00-810-0059	183	11
			288	1
			296	6
19207	11634481	3040-01-030-4606	139	30
19207	11668932	6220-01-094-1440	82	3
19207	11668979	5310-01-100-2067	82	8
19207	11669424	2910-01-073-0080	20	10
			159	1
19207	11674728	5935-01-097-9974	77	4
32498	1183-1	6220-01-152-5339	62	9
79550	11851	5940-01-121-0365	113	4
			116	2
83259	12HP50NS	5365-00-406-9320	156	2
71468	120-1804-000	5935-01-149-5165	81	7
			99	9
			105	11
			106	5
			114	5
			120	10
71468	120-1805-000	5935-01-153-9320	105	17
71468	120-1806-000	5935-01-154-6233	101	9
71468	120-1807-000	5935-01-150-8323	109	4
71468	120-1809-000	5935-01-152-6814	118	5
71448	120-1833-000	5935-01-153-9319	99	6
			105	13
			109	3
			120	4
71468	120-1868-000	5935-01-155-7391	120	12
71463	120-1870-000	5935-01-153-8291	101	6
71468	120-1873-000	5935-01-153-7519	109	7
77900	1206-00	5310-00-187-7070	69	3
78189	1212-00	5310-01-165-8513	215	14
78189	1220-00	5310-00-595-7237	170	10
			223	27
			224	14
			230	18
19207	12267772	5365-01-079-1624	241	8
78500	1229T1554	5310-00-949-9296	161	22
			292	6
72800	000002	5365-01-183-8687	198	17
97403	13207E6498-2	5935-00-691-5591	107	4
99953	140583	5340-00-426-4793	99	19
			100	14
			102	17
			106	14

CROSS-REFERENCE INDEXES

CAGEC	PART NUMBER	PART NUMBER INDEX		FIG.	ITEM
			STOCK NUMBER		
99953	140583		5340-00-426-4793	109	11
				120	30
96151	14092		5365-00-788-6043	187	28
70485	1422		5340-00-209-9263	97	2
11862	142365		4730-00-249-1531	231	3
11671	14317		5365-01-085-3125	187	24
27783	1449-T		2640-00-537-2251	185	7
30076	14500		4730-00-403-5404	20	11
79470	1461X8		4730-01-048-7874	14	11
96151	15		5315-00-129-6499	187	10
81640	15-966-6		5310-01-106-1139	69	4
74400	15002-3		6645-00-602-5968	64	1
62983	154022		5330-00-865-0404	144	27
				151	5
				151	33
				239	15
79550	15784		5365-01-107-3893	105	14
79550	15791		5940-01-336-0054	105	15
79470	1599		4730-01-098-0132	49	21
88140	16-886		5310-00-905-5454	69	5
84760	16389		5365-00-022-0665	25	14
0AHP5	166D1		4730-00-277-9386	88	1
08108	1662		6240-00-877-3405	81	8
71791	173036		5330-00-966-6614	58	11
01843	17815-29-SP27WC		5340-01-062-9902	223	35
96151	18001		3110-01-100-9048	187	15
80204	1820		6240-00-143-3173	63	9
				64	5
				65	10
16764	1847807		5305-00-218-6387	57	64
16764	1847933		5310-00-407-3548	54	30
16764	1852726		2920-01-053-4541	54	48
16764	1852883		5977-01-113-2899	57	62
16764	1867431		5305-01-140-7963	57	55
16764	1867434		5970-01-131-7929	57	61
66503	187109		5340-00-354-1147	30	6
16764	1876813		5340-01-167-4216	54	19
70412	18920		5340-01-062-9905	223	5
				224	24
16764	1892824		6110-01-099-2917	54	16
16764	1892960		6150-01-195-8726	54	18
16764	1894635		3120-00-628-6852	57	20
16764	1894636		3120-01-085-3039	57	50
70412	18964		2540-01-181-1002	223	4
70412	18970		2540-01-188-3287	225	16
70412	18972		2540-01-178-0760	224	23
24956	19039-23-M024WC		2540-01-178-8913	223	9
16764	1905406		5310-00-262-4715	54	40
				55	20
16764	1911644		5310-00-297-7319	57	9
16764	1913080		5310-00-291-4498	57	60

CROSS-REFERENCE INDEXES

CAGEC	PART NUMBER	PART NUMBER INDEX STOCK NUMBER	FIG.	I T E M
16764	1913084	5310-00-734-8959	57	53
16764	1914869	5306-00-550-9129	57	26
16764	1918616	5930-00-734-8903	73	4
16764	1922457	5310-00-719-5470	57	28
16764	1930611	5306-00-550-3023	58	16
16764	1934478	2920-00-999-2526	57	42
16764	1936466	5310-00-999-2527	57	2
16764	1945356	5365-00-753-9528	57	15
16764	1945468	2920-00-843-8211	57	31
16764	1945476	5330-00-976-4695	57	23
16764	1945484	6110-00-757-7187	57	12
16764	1945500	2920-00-015-3058	57	44
16764	1945515	2920-00-034-7342	57	49
16764	1948519	5310-00-062-2051	57	34
16764	1948520	5310-00-822-2236	57	36
16764	1948521	5360-00-812-0196	57	37
16764	1945522	2920-00-822-2287	57	33
16764	1948526	5310-00-822-2241	57	38
16764	1948529	3040-00-034-4216	57	25
16764	1948536	5306-00-783-5183	57	21
16764	1948537	5306-00-783-5188	57	16
16764	1949656	5310-00-812-0408	59	4
16764	1955990	5970-00-034-5015	57	41
16764	1957846	2920-01-138-7045	57	17
16764	1958509	5330-00-237-6928	54	45
			54	53
16764	1959389	5970-00-403-5912	54	28
16764	1961570	5305-00-090-4274	54	15
16764	1964402	5340-01-132-4704	57	8
16764	1964857	5330-00-914-0703	57	14
16764	1965093	5970-00-918-5568	57	59
11862	1968396	5305-00-450-5937	57	40
16764	1968884	5330-00-429-3724	54	51
16764	1968885	3040-01-053-4746	54	50
16764	1963890	2920-01-053-4782	54	44
16764	1968891	2920-01-053-4743	54	43
16764	1968900	5325-00-031-3337	54	35
16764	1968901	5970-00-001-9381	54	36
16764	1968904	2920-00-231-7385	54	38
16764	1968930	5970-00-001-9382	54	26
16764	1968988	2920-00-484-2799	54	10
16764	1968990	3120-00-432-8120	54	20
16764	1968991	5305-01-163-5701	54	46
16764	1968994	5305-01-163-5702	54	42
16764	1968996	5325-00-031-3336	54	17
16764	1968998	5305-00-432-8422	54	9
			57	63
16764	1969000	2920-01-053-4744	54	7
16764	1969001	2920-01-053-4745	54	2
16764	1969002	5325-00-026-3776	54	24
16764	1969133	5950-00-758-7793	54	37

CROSS-REFERENCE INDEXES

CAGEC	PART NUMBER	PART NUMBER INDEX STOCK NUMBER	FIG.	ITEM
16764	1969481	2930-01-099-4405	54	41
16764	1969493	5305-00-432-8420	54	5
16764	1969671	5940-00-351-8080	54	34
16764	1970395	5330-00-429-3570	54	8
16764	1970407	5330-01-053-4747	54	52
16764	1971465	2920-00-010-7340	54	33
16764	1971670	2920-00-427-6421	54	27
16764	1971672	5961-00-451-0812	KIT	
16764	1971675	2920-00-427-6422	KIT	
16764	1974929	5950-01-130-5209	57	43
16764	1978754	9390-01-112-3503	57	6
			57	19
			57	51
16764	1978756	5340-01-115-3548	57	7
			57	18
			57	52
16764	1979387	5977-01-114-4948	57	54
16764	1979388	5977-01-137-3421	57	57
16764	1979389	5970-01-137-3420	57	58
16764	1979390	5977-01-137-3419	57	56
16764	1979534	2920-00-821-2943	57	3
53867	2 000 101 042	5310-01-189-3799	60	26
53867	2 000 112 007	2920-01-189-6614	60	29
53867	2 000 910 007	3110-01-188-1742	60	33
53867	2 001 933 005	2520-01-187-2523	60	28
53867	2 003 433 000	5305-01-186-7138	60	6
53867	2 003 526 040	5307-01-186-9387	60	9
53867	2 004 005 003	2920-01-187-2378	60	16
53867	2 004 115 013	2920-01-187-7027	60	17
53867	2 004 336 051	5977-01-197-7647	60	7
53867	2 005 825 180	2920-01-188-3268	60	32
53867	2 007 010 053	5330-01-198-2030	60	35
53867	2 007 010 055	3120-01-188-1886	60	38
53867	2 007 010 056	2920-01-187-7165	60	25
53867	2 007 010 062	5340-01-188-3175	60	11
53867	2 007 010 064-Z	2520-01-243-3565	60	30
53867	2 007 011 057	5340-01-209-0567	60	36
53867	2 007 014 067	5977-01-186-3595	60	37
53867	2 914 551 012	5305-01-186-7144	60	22
53867	2 916 069 025	5310-01-187-0690	224	18
09990	2-013N951-75	5330-01-160-2077	25	3
02697	2-015S604-70	5330-00-901-7196	29	6
02697	2-020N674-70	5330-01-021-1906	26	18
09990	2-113N951-75	5330-00-290-8365	238	8
09990	2-216S1032-70	5330-00-913-8872	23	11
			24	17
09990	2-227N951-75	5330-00-559-8786	143	17
			144	17
			153	9
			154	10
			164	42

CROSS-REFERENCE INDEXES

CAGEC	PART NUMBER	PART NUMBER INDEX		FIG.	ITEM
			STOCK NUMBER		
09990	2-241N951-75		5330-00-291-7192	24	14
				143	28
02697	2-244C873-70		5330-00-941-3599	285	12
				297	8
09990	2-246N951-75		5330-00-859-0396	285	2
09990	2-279N951-75		5330-00-999-8364	166	32
09990	2-31251032-70		5330-00-914-3320	164	9
09990	2-338N951-75		5330-00-862-6861	51	17
77873	2A-24522-1		2520-01-177-5419	242	6
11083	2A1420		5306-00-530-9235	293	24
11083	2A1538		5306-00-426-3605	277	24
11083	2A1763		5330-00-363-9866	37	13
11083	2A3211		5310-01-151-8350	14	3
11083	2A3398		5330-00-599-5887	152	9
11083	2A3798		5315-00-252-2959	3	23
11083	2A4429		2805-00-288-3650	10	29
11083	2A4639		5306-00-263-4038	24	29
11083	2A5328		2815-00-423-8767	181	17
11083	2A5546		5306-00-253-3376	40	1
11083	2A5926		5305-01-094-8679	223	3
				224	27
				225	15
11083	2B2254		5360-00-598-6759	137	11
11083	2B2673		5310-01-097-7969	293	19
				293	20
11083	2B2938		5315-00-363-6577	96	1
11083	2B3147		5330-00-164-2401	167	5
11083	2B3148		2530-00-164-2402	167	4
11083	2B7410		4730-00-385-2242	243	16
11083	2B8352		5310-00-507-5727	84	3
11083	2B941		5365-00-650-7092	189	17
11083	2B947		5306-00-809-7134	235	5
				284	2
11083	2D0598		5330-01-064-8275	239	14
11083	2D193		4730-01-051-8741	286	1
11083	2D2285		5306-00-853-0324	41	36
				170	11
11083	2D388		5325-00-899-1272	63	18
11083	2D5383		5330-01-066-0681	284	15
11083	2D5572		3830-00-084-7481	298	17
11083	2D6392		5330-00-843-7194	57	24
11083	2D6642		3110-00-992-1048	164	26
				165	19
11083	2D8154		5325-00-920-6925	243	29
11083	2D8822		5325-01-079-6770	199	10
11083	2D9335		2510-01-062-5891	216	3
11083	2F5721		3110-00-144-8519	54	49
11083	2F6678		5330-00-972-7644	57	4
11083	2F7964		2530-00-569-3810	208	16
11083	2F8057		5310-01-170-3769	160	3
				192	26

CROSS-REFERENCE INDEXES

CAGEC	PART NUMBER	PART NUMBER INDEX STOCK NUMBER	FIG.	ITEM
11083	2F808	5305-00-151-9899	36	9
11083	2G0491		204	14
11083	2G1133	5325-01-176-8163	217	19
			218	28
11083	2G1135	5340-01-095-1297	217	9
			218	8
11083	2G1137	5330-01-094-6081	218	16
11083	2G1314	3120-01-096-3132	163	3
11083	2G1484	5340-01-173-3863	218	20
11083	2G1485	5365-01-175-6905	218	15
11083	2G1506	5365-01-176-8152	217	20
11083	2G1509	5340-01-171-0968	217	23
11083	2G1514	5340-01-171-5319	96	18
11083	2G1516		96	15
11083	2G1535	2590-01-064-7453	296	13
11083	2G1536	5360-01-064-7454	296	12
11083	2G1537	5340-01-172-2627	296	11
11083	2G2553	4720-01-170-0790	268	5
11083	2G2558	4720-01-172-0588	266	17
			270	5
11083	2G2559	4720-01-170-7054	268	6
11033	2G2562	5340-01-172-2803	267	7
			268	10
11083	2G2563	5340-01-172-0725	267	8
			268	11
11083	2G2623	4030-01-169-7031	267	6
			268	9
11083	2G2968	5340-01-172-2801	289	12
11083	2G2969	5340-01-169-9642	289	25
11083	2G3149	3040-01-149-1888	134	25
11083	2G3182	2540-01-194-2042	217	7
			218	9
11083	2G3183	2590-01-192-9705	217	15
			218	34
11083	2G3199	2930-01-150-4923	53	5
11083	2G3221	5365-01-095-6116	293	12
11083	2G3223	5365-01-149-5452	53	4
11083	2G3382	6140-01-166-6589	96	11
11083	2G3468	5340-01-159-8885	203	13
11083	2G3765	5360-01-065-7155	170	7
11083	2G3788	4720-01-178-9679	267	5
11083	2G3791	4720-01-171-3342	266	18
			270	6
11083	2G3865	5365-01-095-1304	160	36
11083	2G3967	5365-01-170-3788	279	21
11083	2G3984	5310-01-172-0034	291	46
11083	2G4332	3830-01-179-6439	298	16
11083	2G4337	3805-01-169-5386	298	6
11083	2G4338	3040-01-170-0841	298	12
11083	2G4505	4720-01-093-7323	38	7
11083	2G496	3130-01-171-0519	204	12

CROSS-REFERENCE INDEXES

CAGEC	PART NUMBER	PART NUMBER INDEX		FIG.	ITEM
			STOCK NUMBER		
11083	2G5358		2510-01-097-6745	226	17
11083	2G5375		2530-01-152-7741	177	3
11083	2G5443		5340-01-168-9268	245	3
11083	2G5444		5340-01-168-9269	246	21
11083	2G5494		5340-01-171-8165	265	15
11083	2G5618		3040-01-334-2284	175	18
11083	2G5667		2530-01-095-3504	161	32
				162	17
11083	2G5768		3020-01-095-8563	165	17
11083	2G5769		3040-01-152-7821	164	16
11083	2G5836		6150-01-144-1567	98	7
11083	2G6010		2520-01-180-3090	164	1
11083	2G6020		2520-01-094-2803	165	1
11083	2G6059		3830-01-333-2292	290	1
11083	2G6284		3830-01-094-5238	179	4
11083	2G6285		2530-01-293-6229	179	11
11083	2G6337		3020-01-150-5428	174	9
11083	2G6365		2590-01-144-1568	98	6
11083	2G6384		4710-01-148-2662	49	15
11083	2G6415		5340-01-180-6699	218	17
11083	2G6503			299	28
11083	2G6532		4720-01-178-8827	269	7
11083	2G6695		2590-01-170-9840	243	5
11083	2G6747		5355-01-170-4622	263	13
11083	2G6748		5355-01-094-9948	263	20
11083	2G6749		5355-01-094-9949	263	9
11083	2G6751		5355-01-095-1263	263	12
11083	2G6752		5355-01-095-1264	263	17
11083	2G36753		5355-01-095-1576	263	21
11083	2G6755		5355-01-095-1577	263	18
11083	2G6756		5355-01-095-1578	263	19
11083	2G6757		5355-01-095-1579	263	6
11083	2G6781		5340-01-170-4712	198	6
11083	2G6786		3040-01-150-3666	166	9
11083	2G6943		4720-01-093-7330	38	15
11083	2G7032			299	10
11083	2G7097		2590-01-177-8593	211	24
11083	2G7098		2590-01-177-8594	211	23
11083	2G7171		5340-01-169-9290	283	9
11083	2G7172		5340-01-169-0733	283	14
11083	2G7173		5340-01-172-0553	283	12
11083	2G7175		2590-01-172-0640	283	5
11083	2G7309		3040-01-169-8672	298	1
11083	2G7331		4710-01-178-6454	153	4
11083	2G7335		4710-01-178-3203	153	12
11083	2G7382		5340-01-171-1098	217	30
				218	32
11083	2G7387		3120-01-100-9049	161	17
				161	37
11083	2G7388		3120-01-100-9047	161	19
				161	35

CROSS-REFERENCE INDEXES

CAGEC	PART NUMBER	PART NUMBER INDEX		FIG.	ITEM
			STOCK NUMBER		
11083	2G7484		5365-01-171-5387	217	32
11083	2G7548		4720-01-178-9667	264	13
11083	2G7549		4720-01-178-9668	264	8
11083	2G7551		4720-01-178-9669	264	14
11083	2G7552		4720-01-178-9666	265	9
11083	2G7558		2590-01-192-9704	261	21
11083	2G7801		2540-01-179-8860	215	5
11083	2G7808		2540-01-170-7113	299	9
11083	2G7842		3110-01-180-9132	215	7
11083	2G7843		5355-01-182-1685	215	6
11083	2G7956		5340-01-169-5611	217	16
				218	31
11083	2G8093		5365-01-096-4626	219	20
11083	2G8095		5365-01-155-4454	203	2
11083	2G8096		5325-01-099-1677	219	21
11083	2G8097		5325-01-151-4165	203	1
11083	2G8098		5325-01-100-5239	205	21
11083	2G8212		5310-01-169-2929	283	16
11083	2G8222		2590-01-149-6785	203	17
11083	2G8229			291	21
11083	2G8233		5310-01-172-0959	291	20
11083	2G8238		4320-01-170-2542	291	19
11083	2G8245		2540-01-095-8665	230	1
11083	2G8255		4720-01-178-8828	269	3
11083	2G8279		2540-01-182-7218	98	11
11083	2G8307		5330-01-150-9797	203	16
11083	2G8450		2540-01-095-4990	230	13
11083	2G8570		2530-01-168-1396	161	18
11083	2G8573		5340-01-172-0371	206	15
				230	2
11083	2G8596		2530-01-152-7835	160	11
11083	2G8597		2530-01-152-7778	160	21
11083	2G8598		2530-01-168-4341	161	36
11083	2G8599		3040-01-151-3996	161	28
11083	2G8602		2530-01-183-0022	161	27
11083	2G8608		3120-01-097-9506	161	8
11083	2G8609		5315-01-163-8372	162	25
11083	2G8613		5315-01-097-8386	161	33
11083	2G8615		3120-01-096-7027	160	17
11083	2G8617		3040-01-099-7354	161	3
11083	2G8621		5315-01-096-3207	161	26
11083	2G8624		3120-01-095-3372	161	29
11083	2G8625		5340-01-096-7215	161	24
11083	2G8626		3120-01-096-7403	160	18
11083	2G8629		5340-01-095-6838	160	16
11083	2G8631		3120-01-095-5789	161	10
				162	24
11083	2G8633		5340-01-100-5373	161	14
11083	2G8641		3830-01-095-0924	211	19
11083	2G8642		3830-01-094-7513	211	15
11083	2G8696		2510-01-177-8603	230	21

SECTION IV

TM5-3805-261-24P

CROSS-REFERENCE INDEXES

CAGEC	PART NUMBER	PART NUMBER INDEX STOCK NUMBER	FIG.	ITEM
11083	2G8717	5340-01-169-8352	198	14
11083	2G8727		161	34
11083	2G8728	2530-01-155-3620	161	16
11083	2G8739	2530-01-095-2075	160	14
11083	2G8741	5330-01-095-5849	160	15
11083	2G8742	5310-01-094-9907	160	13
11083	2G8768	5310-01-094-9908	161	13
11083	2G8777	5330-01-095-0034	160	19
11083	2G8931	5995-01-094-6412	126	1
11083	2G8963	4710-01-151-5979	44	13
11083	2G8990	4810-01-094-6254	169	14
11083	2G9098	3040-01-174-6200	278	24
			282	4
11083	2G9103	5365-01-095-1307	278	22
			282	5
11083	2G9707	2510-01-178-9781	199	2
11083	2G9761	4710-01-152-4936	44	6
11083	2G9791	5330-01-098-3181	167	17
11083	2G9909	2530-01-095-2086	174	10
11083	2G9989	4720-01-171-1947	265	6
30780	2HP5N-S	5365-01-124-2945	196	27
			196	30
			197	14
			239	2
			247	29
			248	29
			249	29
			250	29
			251	29
			252	29
			261	13
11083	2H1190	5315-00-514-1616	237	15
			239	9
11083	2H3755	5306-00-814-8967	44	11
			208	4
11083	2H3764	5305-01-094-6059	292	4
11083	2H3777	5310-00-138-0260	140	21
11083	2H3786	5310-01-053-7312	192	29
11083	2H3843	5330-01-067-7997	155	27
11083	2H3911	5330-01-021-9882	164	13
11083	2H3931	5330-00-580-1216	58	2
			155	31
			162	11
11083	2H3932	5330-00-633-4535	24	25
			149	26
			151	32
11083	2H5547	4730-01-159-2998	20	12
11083	2H6265	5315-01-066-1406	147	11
11083	2H8829	5365-00-618-5440	158	12
11083	2H9247	5330-00-593-1161	243	7
			295	6

CROSS-REFERENCE INDEXES

CAGEC	PART NUMBER	PART NUMBER INDEX STOCK NUMBER	FIG.	ITEM
11083	2H9889	5305-01-095-6337	93	1
			265	14
11083	2J157	5330-00-858-8224	42	1
			151	34
11083	2J3505	5310-00-919-2242	161	20
11083	2J3506	5310-00-978-5406	37	17
			166	27
11083	2J6089	5360-00-929-5516	196	15
			255	11
			256	10
11083	2J6133	5360-01-066-0615	285	8
11083	2J7258	5310-00-155-5049	46	9
11083	2J75	5360-00-173-3040	197	20
11083	2J8163	5330-00-950-8217	160	39
11083	2K0400	5340-00-633-8043	40	5
11083	2K0419	5310-01-174-6043	293	23
11083	2K0420	5310-01-168-5568	280	18
11083	2K0564	5310-01-066-0508	41	11
11083	2K2882	5306-01-170-3768	289	18
11083	2K4973	5310-01-058-8071	41	24
			97	5
			161	4
			204	17
			205	10
			285	11
11083	2K6921	5315-01-151-1103	137	13
11083	2K7979	3120-01-250-0924	205	20
			206	5
			206	19
			206	25
			206	36
11083	2L3331	4730-00-234-5976	177	4
			178	2
11083	2L8054	5940-00-118-8836	129	2
11083	2L8069	5940-00-113-9826	101	4
11083	2L8071	5940-01-059-0873	57	47
			60	14
			105	18
			132	5
11083	2L8077	5940-01-053-4521	99	3
11083	2M1168	2520-01-059-9381	149	11
11083	2M1656	5340-01-152-8205	151	4
11083	2M1755	5307-00-900-5570	189	18
			266	9
			274	31
11083	2M4108	5330-00-923-6986	158	7
11083	2M4779	5307-00-465-6789	139	45
11083	2M5407	5330-00-920-6922	17	19
11083	2M849	5310-00-431-7239	46	10
			137	19
			278	29

CROSS-REFERENCE INDEXES

CAGEC	PART NUMBER	PART NUMBER INDEX		FIG.	ITEM
			STOCK NUMBER		
11083	2M849		5310-00-431-7239	291	45
11083	2M8908		5355-00-730-8027	170	1
58312	2N0828-00		5310-00-187-9796	28	36
11083	2N3475		5305-01-097-9389	67	12
11083	2N3478			207	10
				226	9
11083	2N3680		5305-01-180-5324	226	4
11083	2N7609		3110-01-067-5616	144	9
11083	2N822		5340-01-172-5535	144	3
11083	2P0220		5330-01-069-1478	183	19
11083	2P0226		5340-01-148-7562	46	8
11083	2P0408		3805-01-147-1409	47	11
11083	2P0698		4720-01-099-3711	13	10
11083	2P0744		4710-01-147-6488	15	11
11083	2P1068		5330-01-093-8485	140	19
11083	2P1168		3120-01-066-2505	15	2
11083	2P1169			16	7
11083	2P1170		3040-01-067-5649	16	5
11083	2P1262		2815-00-529-5441	4	13
11083	2P1487		5330-01-155-2584	1	9
11083	2P1692		5330-01-068-6104	1	6
11083	291757		2930-01-050-8012	51	13
11083	291776		6350-01-132-4022	15	8
11083	2P1781		5365-01-069-0882	16	11
11083	2P2351		2815-01-147-2253	13	2
11083	2P2511		3040-01-147-6464	49	29
11083	2P2541		6220-01-037-5622	79	2
11083	2P2547		2590-01-148-9536	14	9
11083	2P2697		4710-01-068-9723	14	15
11083	2P2719		2590-01-148-9537	14	6
11083	2P2720		5330-01-067-5727	14	7
11083	2P3205		5306-01-051-2309	45	4
11083	2P3858		3120-00-397-4451	5	3
11083	2P3859		3120-00-394-4276	5	14
11083	2P4339		5310-01-063-2970	225	2
11083	2P4362			138	18
11083	2P4364		2520-01-149-3339	138	16
11083	2P4367		2520-01-149-3340	138	14
11083	2P4372		2590-01-066-8446	150	13
11083	2P4396		2590-01-066-8447	150	5
11083	2P4397		5365-01-066-8448	150	6
11083	2P440		2930-01-149-3805	47	14
11083	2P4432		3020-01-094-5264	138	19
11083	2P4433		3020-01-066-9186	138	2
				139	4
11083	2P4435		2520-01-067-5546	139	1
11083	2P4484		2590-01-066-1424	149	23
11083	2P4486		4820-01-149-1890	149	13
				150	27
11083	2P4499		5360-01-095-8227	150	7
11083	2P4500		5360-01-066-8450	150	8

CROSS-REFERENCE INDEXES

CAGEC	PART NUMBER	PART NUMBER INDEX		FIG.	ITEM
			STOCK NUMBER		
11083	2P4501		5360-01-066-1427	149	14
				150	12
11083	2P4502		2590-01-066-8451	150	3
11083	2P4503		2590-01-066-1428	147	6
11083	2P4504		5340-01-068-2768	149	3
11083	2P4506		4730-01-067-8068	149	28
11083	2P4507		5340-01-068-2769	149	27
11083	2P4510		2520-01-067-5551	138	12
				139	7
11083	2P4511		5330-01-067-5552	138	10
				139	8
11083	2P4525			147	3
11083	2P4529		2590-01-066-1429	148	11
11083	2P4547		5360-01-095-1833	149	8
11083	2P4548			151	18
11083	2P5190		5340-01-147-8216	46	13
11083	2P5677		5360-01-066-1431	151	16
11083	2P5700		5360-01-066-1432	148	8
11083	2P5701		5360-01-066-9187	148	7
11083	2P5766		3130-01-155-4496	155	28
11083	2P5769		3040-01-148-9563	155	26
11083	2P5780		5365-01-152-0615	142	13
11083	2P5803		2590-01-066-1433	148	9
11033	2P5811		2520-01-035-6632	151	1
11083	2P5814		2590-01-066-1435	148	1
11083	2P5816		2590-01-066-1436	150	1
11083	2P6086		4910-01-156-0064	51	18
11083	2P6132		5330-01-067-5728	49	31
11083	2P6228		2815-01-053-4542	22	8
11083	2P6229		3110-01-129-5877	184	4
11083	2P6245		2530-01-067-5675	16	14
11083	2P7030		4820-01-149-1889	147	2
11083	2P7761		4710-01-143-2949	184	11
11083	2P7762		3110-01-129-5876	184	5
11083	2P8746		5330-01-067-5729	15	19
11083	2P8889		2815-00-024-4596	3	5
11083	2P9186		5310-01-066-8452	150	26
11083	2P9200			142	22
11083	2P9201			142	23
11083	2P9202			142	21
11083	2P9203		2520-01-151-3421	142	3
11083	2P9325		5340-01-151-3306	144	7
11083	2P9326		5330-01-021-9051	144	8
11083	2P9556		5310-01-053-4777	28	37
11083	2P9703		9905-01-167-5719	238	19
11083	2R1600		5307-00-008-2234	199	7
11083	2R1922		4730-01-151-7957	51	2
11083	2R1939		5340-01-181-0880	122	11
11083	2R98		5330-00-999-3173	143	16
11083	2S0115		5310-00-419-1363	201	9
11083	2S0736		5310-00-498-2964	4	1

CROSS-REFERENCE INDEXES

CAGEC	PART NUMBER	PART NUMBER INDEX		FIG.	ITEM
			STOCK NUMBER		
11083	2S0736		5310-00-498-2964	10	17
11083	2S1413		5360-01-066-1452	151	14
11083	2S1541		4730-00-850-3812	15	4
11083	2S1654		5310-00-193-1076	53	17
11083	2S1686		5306-00-497-0376	97	7
11083	2S1914		5330-00-948-9771	164	12
11083	2S3079		5340-01-332-0917	181	39
11083	2S4071		5330-01-178-6236	61	9
11083	2S4078		5330-00-429-3542	275	10
				284	4
11083	2S42		5307-01-070-2014	2	19
11083	2S4663		5330-00-470-5727	294	7
11093	2S4899		5315-01-172-1814	139	23
11083	2S5100		2910-00-948-9962	38	13
11083	2S5658		5310-00-431-7244	3	31
				164	40
				243	22
				295	11
11083	2S5816		5360-01-069-1433	138	1
11083	2S5818		5306-01-059-7174	236	5
11083	2S5837			155	10
11083	2S5838		5340-01-147-6714	155	8
11083	2S607		5340-01-156-5283	166	14
11083	2S7010		5340-01-152-8210	49	6
11083	2S7383		5306-00-416-9180	28	29
11083	2S8439		5330-01-021-9880	156	9
				164	3
11083	2S9727		5325-00-138-4664	65	2
11083	2T0676		4720-01-199-3840	38	8
11083	2V0936		5310-01-095-3329	298	9
11083	2V3216		5340-01-071-2047	226	7
11083	2V3457		5360-01-177-8604	217	29
				218	25
11083	2V3461		5315-01-185-2774	217	25
11083	2V4331		2540-01-068-9795	202	5
11083	2W0116		2930-01-147-4182	47	10
11083	2W0117		2930-01-147-5533	47	9
11083	2W0261		2910-01-177-4794	32	35
11083	2W0262		2910-01-154-6890	32	34
11083	2W0263		2910-01-152-7834	32	1
11083	2W0517		2910-01-177-4793	27	13
11083	2W0716		2835-01-155-4535	KIT	
11083	2W0845		5340-01-172-0727	24	12
43999	2W1-16-15-32		5310-00-579-4542	58	17
				256	9
				257	10
11083	2W1084		2815-01-177-4815	11	3
11083	2W1088		5365-01-184-3675	183	5
11083	2W1230		5305-01-184-7629	25	17
11083	2W2216		5360-01-155-2628	28	3
11083	2W2620		2815-01-186-2371	10	24

SECTION IV

TM5-3805-261-24P

CROSS-REFERENCE INDEXES

CAGEC	PART NUMBER	PART NUMBER INDEX		FIG.	ITEM
			STOCK NUMBER		
11083	2W3244			4	12
11033	2W3422		2815-01-178-7119	7	3
11083	2W4561		5330-01-160-3989	158	6
11083	2W4837		2815-01-159-7706	4	9
11083	2W5375		2910-01-176-2775	30	14
11083	2W5448		5340-01-192-5824	29	25
11083	2W6091		2815-01-195-7346	KIT	
11083	2W6102		3040-01-151-2660	30	18
11083	2W6104		2990-01-155-0295	31	22
11083	2W6134		5330-01-177-3855	3	4
11083	2W6599		2815-01-154-8081	21	13
11083	2W6601		5340-01-177-5936	21	8
11083	2W6681		2940-01-253-5590	18	7
11083	2W7230		4710-01-219-1210	39	1
11083	2W7255		3040-01-178-0698	50	8
11083	2W7400		5360-01-208-2214	30	27
11083	2W7678		3020-01-178-9843	50	6
11033	2W8003		2930-01-177-4795	50	2
11083	2W9305		2910-01-178-8857	30	25
11083	2W9657		5340-01-184-7662	30	29
11083	2W9996		2990-01-192-8263	30	1
27182	20072-3/4		2540-01-181-5826	214	17
06853	202797		5340-00-367-3647	171	5
01276	203102-8-8S		4730-00-491-4983	190	18
				190	30
3U024	2037-116		5330-01-225-2088	247	14
				248	14
				249	14
				250	14
				251	14
96151	20599		5330-00-797-8389	187	21
52854	207-320401-00		5340-01-185-4959	65	12
07176	208-710		2520-01-098-3978	276	1
01276	2081-8-4S		4730-00-580-7417	38	1
01276	2082-6B		4730-00-427-5121	24	22
				158	14
				174	23
				177	15
				179	12
				181	5
				276	2
72619	21-5710-2937-804		6210-01-148-9022	62	8
				63	10
				64	6
				65	9
27182	210-090-2-0-0-03		2540-01-181-6738	214	2
30780	2102-8-8		4730-00-289-2357	180	6
06853	211026		2530-00-422-7770	175	14
73680	21158-1186		5330-30-292-1633	278	19
				282	10
23540	212C		5340-01-333-8374	169	18

CROSS-REFERENCE INDEXES

CAGEC	PART NUMBER	PART NUMBER INDEX		FIG.	I T E M
			STOCK NUMBER		
96151	21332		3040-01-181-6726	187	26
96151	215-1001-002		2530-01-185-2408	187	1
79150	2165		5330-00-239-1792	144	23
				164	39
				199	9
96151	21671		4320-01-068-6066	187	25
27182	220-060-1-0-0-00		5340-01-187-5933	214	13
93061	2202P-4-2		4730-00-278-8261	176	7
93061	2225P-6		4730-00-469-7797	90	4
				176	14
				178	1
08806	2232		6240-00-519-3399	85	2
70763	2260064		5330-00-311-7349	188	4
06853	226262		5930-00-633-6116	90	5
06853	226338		4820-00-351-7486	180	11
06853	226721		4310-00-562-1031	181	12
06853	227717		4820-00-774-8299	180	7
06853	229082		2530-00-875-8071	181	15
70082	2293		2540-01-095-8773	230	6
				230	14
06853	229603		4820-00-928-7576	176	8
				296	2
06853	229813		4820-00-006-0115	173	1
06853	229903		4310-01-082-2263	181	22
74400	23070		5930-01-202-2506	63	24
71843	2309-4		5340-01-182-3943	217	28
				218	24
06853	231379		4730-00-585-8993	286	11
71843	2314-10		5315-01-185-2774	218	23
71843	2319CAT		5340-01-175-7764	218	21
06853	234833		5360-00-852-0840	294	4
06853	235729		5360-00-977-0780	172	2
				294	6
06853	236118		4820-00-509-9789	181	23
06853	236170		5330-00-297-7272	181	25
06853	236219		4820-00-803-6235	181	3
06853	236571		5330-00-612-9390	181	11
06853	237317		5305-00-632-1659	181	4
06853	238117		5305-01-068-3156	71	1
06853	238598		5306-00-834-8450	181	18
06853	238686		2590-01-083-2507	172	4
06853	238687		5360-01-086-7717	172	3
06853	238805		5365-00-601-9696	181	24
06853	238948		5340-01-095-4700	181	26
19315	239513		2520-01-144-9236	172	7
19315	239515		4820-01-149-3783	172	5
72962	24-NE-066		5310-00-557-9414	206	6
				285	23
06853	240347		5340-00-922-3522	182	2
06853	240580			181	32
06853	241340		4730-01-093-9537	181	27

CROSS-REFERENCE INDEXES

CAGEC	PART NUMBER	PART NUMBER INDEX		FIG.	ITEM
			STOCK NUMBER		
06853	241547		5315-01-158-2145	294	8
06853	242837		5330-00-832-8569	173	3
06853	243986		2530-01-066-0567	172	9
06853	245835		4820-00-925-0076	173	2
06853	246439		3129-01-083-9181	181	34
28839	24829		5306-00-298-4235	28	30
91265	2485		5325-01-059-0871	117	3
06840	249534		2540-01-161-5140	294	5
06853	249766		4310-01-219-4446	181	35
77873	25147J		2520-01-167-7185	242	5
93061	2592-00011		4730-01-253-8588	14	13
89346	261498R91		4730-00-005-4994	274	24
				275	30
8Z296	262022		5310-01-204-3327	262	12
17875	265		5310-01-271-5758	185	5
52788	265079		5310-00-404-2422	170	3
				228	4
06853	275335		2530-00-875-8128	181	2
06853	275954		2815-01-053-9603	181	31
06853	279197		4820-00-166-4262	172	1
05853	285653		2530-01-178-7055	181	41
06853	285830		2530-01-152-7883	180	4
06853	285849		2590-01-056-0611	180	1
06853	287335		2530-01-094-1931	179	1
06853	289112		2530-01-187-1230	294	1
06853	289438		4310-01-083-1999	181	13
81640	29-761		5310-00-568-4447	69	6
14894	291129		5305-01-096-4723	179	2
06853	291130		5365-01-161-6213	179	8
06853	292332		5330-01-157-0907	181	40
06853	292392		2530-01-081-3213	181	14
06853	292656		2530-01-094-9900	179	5
77873	29360J		2520-01-168-2007	242	14
77873	29361J		5330-01-201-3806	242	12
06853	294129		3805-01-094-6414	179	10
77060	2965638		5940-00-144-1533	108	7
77060	2965892		5310-00-656-0067	107	2
77060	2969608		5975-00-660-5952	108	5
77060	2973714		5935-00-686-2599	106	12
77060	2984323		6250-01-146-6909	99	5
				120	6
53867	3 391 098 159		5340-01-367-9156	224	7
53867	3 391 901 417		2540-01-184-4473	224	19
11083	3B80551		4730-00-263-3122	158	17
11033	3B80623		5340-00-229-9294	4	6
11083	3B0730		5306-01-179-1300	214	14
11083	3B1915		5306-01-195-4681	13	12
				15	16
				41	26
				73	1
				74	15

SECTION IV

TM5-3805-261-24P

CROSS-REFERENCE INDEXES

CAGEC	PART NUMBER	PART NUMBER INDEX STOCK NUMBER	FIG.	I T E M
11083	3B1915	5306-01-195-4681	133	22
			152	1
			190	25
			205	27
			219	19
			253	12
			274	1
11083	3B4502	5310-00-852-8266	54	47
			58	29
			60	19
11083	3B4609	5315-01-063-0738	214	22
11083	3B4615	5315-00-431-7315	40	4
			96	6
			134	26
11083	3B4621	5315-00-010-3389	175	19
11083	3B6553	4730-00-246-9215	142	2
11083	3B6753	5306-00-436-9896	292	18
11083	3B7255	4730-00-193-0871	180	10
			184	2
11083	3B7284	4730-00-188-1877	231	4
11083	3B7329	5310-01-171-1234	208	19
96259	3CM12-BT-3SVWNS		193	1
11083	3C1884	5305-01-185-0394	224	22
11083	302088	5307-01-184-7651	163	11
11083	3D2735	2510-01-063-5691	209	8
11083	3D2824	5330-00-944-8281	26	9
			156	3
			157	1
			195	12
			196	18
			197	15
			239	25
			247	5
			248	5
			249	5
			250	5
			251	5
			252	5
			253	3
			255	8
			256	7
			257	8
			260	8
			273	6
			274	8
11083	3D2898	5330-00-730-8003	26	14
			140	18
11083	3D2981	5330-00-081-7076	167	7
11083	3D2992	5330-00-393-4054	32	6
			133	32
			135	24

CROSS-REFERENCE INDEXES

CAGEC	PART NUMBER	PART NUMBER INDEX STOCK NUMBER	FIG.	ITEM			
11083	3D4245	5330-00-929-3499	149	15			
			150	4			
			197	13			
			247	11			
			248	11			
			249	11			
			250	11			
			251	11			
			252	11			
			11083	3D4904	5310-00-232-6058	298	14
						299	8
11083	3D5074	5310-00-247-3360	287	6			
11083	3D6509	5315-01-060-3748	165	3			
			165	20			
11083	3D7854	5365-01-063-2978	78	1			
11083	3D8439	5307-01-063-1419	163	5			
11083	3D8752	5310-01-095-1247	229	9			
11083	3D8754	5930-00-118-8034	229	2			
11083	3D8913	4730-01-063-3145	180	19			
11083	3D9609	2530-01-065-9067	41	58			
11083	3F3442	5315-01-151-1102	137	14			
11083	3F4134	2910-01-159-5883	37	10			
11083	3F5108	5306-00-263-3533	290	5			
11083	3F5535	5305-01-206-2164	234	9			
11083	3F6523	5315-00-276-3727	222	3			
11083	3G1256	4320-01-169-5387	239	29			
11083	3G1278	5365-01-170-3731	239	24			
11083	3G1681	5340-01-095-1294	239	27			
11083	3G1682	5360-01-095-8226	239	22			
11083	3G1683		239	23			
11083	3G1708	5330-01-095-8509	KIT				
11083	3G1849	5340-01-185-3335	281	16			
11083	3G1852	3040-01-179-3075	281	8			
11083	3G1853	3895-01-094-7535	281	7			
11083	3G3091		261	9			
11083	3G3156		237	12			
11083	3G3712	2520-01-169-1881	244	7			
11083	3G3909		240	14			
11083	3G3917	3805-01-094-6415	240	12			
11083	3G3919		240	13			
11083	3G3921	4820-01-094-4490	240	1			
11083	3G3929	3805-01-094-6924	240	8			
11083	3G4457	5365-01-170-3787	239	26			
11083	3G4752	3040-01-096-4424	162	1			
11083	3G4754	3040-01-156-4851	162	15			
11083	3G4761	3040-01-151-3995	162	4			
11083	3G5223	3830-01-094-1932	278	5			
11083	3G5224	2590-01-094-3123	282	7			
11083	3G5485	2530-01-169-1978	278	21			
11083	3G5486	3040-01-174-6202	282	8			
11083	3G5488	3805-01-171-4545	282	21			

SECTION IV

TM5-3805-261-24P

CROSS-REFERENCE INDEXES

CAGEC	PART NUMBER	PART NUMBER INDEX		FIG.	ITEM
			STOCK NUMBER		
11083	3G5832		4820-01-094-1949	256	1
11083	3G6441		5306-01-100-9052	238	9
11083	3G7444		4820-01-167-7979	194	13
11083	3G7445		4820-01-167-4405	194	8
11083	3G7446		4820-01-171-4526	194	4
11083	3G7447			194	12
11083	3G7448		4820-01-169-1966	194	1
11083	3G8069		3040-01-021-8143	192	5
11083	3G8070		3040-01-022-6199	192	5
11083	3G8071		3040-01-174-6206	192	6
11083	3G8072		3040-01-174-6207	192	6
11083	3G8075			192	9
11083	3G8076		3040-01-174-6201	192	13
11083	3G8427		3040-01-172-3025	192	24
11083	3G8592		5365-01-202-6803	194	15
11083	3G8593			194	10
11083	3H0442		5330-01-062-2852	32	22
11083	3H107		5330-00-593-1192	144	25
				297	10
11083	3H1118		5315-01-062-7137	149	4
11083	3H1156		5315-01-152-4259	151	24
11083	3H1461		5330-00-593-1193	151	17
				154	14
11083	3H3243		5306-00-472-5282	12	1
11083	3H3244		5365-01-161-2641	265	13
11083	3H3451		5340-00-879-3056	285	22
11083	3H3680		5310-00-178-7700	41	16
				57	30
				58	19
11083	3H4656		5365-01-177-0951	183	4
11083	3H8389		5305-00-475-4440	37	12
11083	3J5389		4730-00-460-6725	3	9
11083	3J6956		5360-00-932-0767	146	6
11083	3J7354		5330-00-952-8008	20	9
				29	20
				38	4
				61	12
				72	9
				159	2
				169	8
				169	12
				196	24
				239	5
				247	44
				248	44
				249	44
				250	44
				251	44
				252	44
				273	14
11083	3J7470		5340-00-949-0311	196	16

SECTION IV

TM5-3805-261-24P

CROSS-REFERENCE INDEXES

CAGEC	PART NUMBER	PART NUMBER INDEX STOCK NUMBER	FIG.	ITEM
11083	3J7473	5365-00-944-0863	196	16
11083	3K1432	5330-01-095-0035	138	29
11083	3K2889	5310-01-066-5275	160	5
			243	25
11083	3K360	5330-00-948-6482	23	17
			38	18
			74	13
			89	1
			137	21
			143	24
			147	12
			189	8
			190	4
			191	1
			193	2
			194	3
			195	8
			196	12
			238	15
			245	12
			246	17
			247	40
			248	40
			249	40
			250	40
			251	40
			252	40
			255	15
			256	14
			257	15
			261	10
			261	16
			264	3
			265	1
			266	1
			267	1
			268	1
			269	1
			270	1
			271	1
			272	1
			273	2
			274	9
			275	9
11083	3K4897	5315-01-068-5889	144	11
11083	3K5234	5310-00-470-9833	222	6
11083	3K5733	5360-00-858-6273	28	34
11083	3K6113	5310-01-149-4410	50	5
11083	3K8106	5305-01-172-2001	63	13
11083	3K8320	5340-01-194-9439	270	19
11083	3K8785	5325-00-008-6049	232	19

SECTION IV

TM5-3805-261-24P

CROSS-REFERENCE INDEXES

CAGEC	PART NUMBER	PART NUMBER INDEX		FIG.	ITEM
			STOCK NUMBER		
11083	3K925		5310-00-413-5060	203	3
11083	3L3380		5365-00-715-8065	57	27
11083	3M6372			163	12
11083	3N7268		4720-01-200-8646	159	9
11083	3N7613			17	14
11083	3P/814		2520-01-066-4758	137	22
11083	3P0009		2910-01-066-4752	29	11
11083	3P0080		4710-01-178-3202	34	4
11083	3P0082		4720-01-179-2481	35	13
11083	3P0084		2990-01-164-0087	35	3
11083	3P0089		2940-01-174-6181	35	9
11083	3P0114		4730-01-094-1915	35	18
11083	3P0115		3805-01-147-1408	47	15
11083	3P0165		3020-01-148-8335	52	3
11083	3P0296		3020-01-094-5263	139	38
11083	3P0297		3040-01-149-1848	139	22
11083	3P0298		3040-01-149-1887	139	16
11083	3P0304		3020-01-094-4590	139	15
11083	3P0305			139	11
11083	3P0306		3020-01-148-9549	138	21
11083	3P0308			138	27
11083	3P0309		3040-01-149-5041	138	23
11083	3P0312		2520-01-149-3341	138	5
11083	3P0313			138	7
11083	3P0314			137	52
11083	3P0318		2520-01-149-3342	137	12
11083	3P0319			137	15
11083	3P0323		3040-01-094-6428	143	3
11083	3P0329		2520-01-151-2638	140	29
11083	3P0335		3020-01-152-5213	140	15
11083	3P0337		3010-01-094-4648	140	13
11083	3P0340		3010-01-094-1959	140	14
11083	3P0341		3020-01-096-5743	140	10
11083	3P0342		3020-01-094-6990	140	10
11083	3P0343		3020-01-094-7530	141	5
11083	3P0344			141	9
11083	3P0726		3040-01-148-9428	138	33
11083	3P0732		3020-01-095-0208	138	31
11083	3P0754		3040-01-094-5176	141	7
11083	3P0785		2520-01-149-5059	137	50
11083	3P0789		3040-01-149-3467	137	47
11083	3P0800		2520-01-066-4755	137	29
11083	3P0812		5360-01-100-5378	149	9
11083	3P0831			137	6
11083	3P0832			137	46
11083	3P0846		4710-01-150-0973	154	9
11083	3P0848		4710-01-150-0975	154	16
11083	3P0851			142	14
11083	3P0852		4710-01-151-7866	142	15
11083	3P0853		4710-01-178-6455	142	12
11083	3P0854		4713-01-151-6298	142	16

CROSS-REFERENCE INDEXES

CAGEC	PART NUMBER	PART NUMBER INDEX STOCK NUMBER	FIG.	ITEM
11083	3P0855	4710-01-151-8944	142	6
11083	3P0857	4710-01-152-8328	142	4
11083	3P0858	4710-01-151-6297	142	8
11083	3P0864	2520-01-152-7649	146	1
11083	3P0871		155	15
11083	3P0877	3020-01-147-8011	155	2
11083	3P0881	3040-01-147-8004	155	3
11083	3P0882		155	21
11083	3P0883	4320-01-147-8003	155	19
11083	3P0887	2940-01-150-3865	156	14
11083	3P0890	4320-01-149-1234	155	14
11083	3P0891	4320-01-095-1449	155	1
11083	3P100	3040-01-147-8019	5	12
11083	3P1461	5330-01-095-1253	278	4
11083	3P1601	2520-01-066-4638	137	10
11083	3P1681	5315-01-151-1101	137	34
			139	3
11083	3P1694	4710-01-151-7867	142	5
11083	3P1786		150	11
11083	3P1797		147	9
11083	3P1798	2590-01-066-8455	150	24
11083	3P1896	5340-01-152-4541	4	8
11083	3P208	5305-01-165-2400	145	4
11083	3P2355	5365-01-152-0615	142	7
11083	3P2363		148	5
11083	3P2404	5340-01-061-4018	17	10
11083	3P2438		146	2
11083	3P2447	4710-01-150-0974	154	12
11083	3P2694		151	13
11083	3P2706	2590-01-066-1441	148	3
11083	3P2777	2520-01-066-1442	145	13
11083	3P2781	2520-01-066-1443	145	10
11083	3P2870	2590-01-066-1444	145	16
11083	3P307	3040-01-149-5042	138	26
11083	3P315	2520-01-149-1855	137	30
11083	3P320	5340-01-151-2579	144	26
11083	3P321	3110-01-155-4582	143	12
11083	3P322	5365-01-154-8535	143	13
11083	3P326	3130-01-154-4037	143	26
11083	3P327	5365-01-155-4518	143	27
11083	3P3424	2520-01-066-7705	144	13
11083	3P3426	2520-01-066-7706	144	10
11083	3P3610		140	6
11083	3P3690	3020-01-149-6768	155	18
11083	3P3713	3020-01-093-7350	139	10
11083	3P4358	5930-01-063-0682	66	6
11083	3P4362	2590-01-066-1445	147	13
11083	3P4566	9905-01-160-4374	151	28
11083	3P5210	2520-01-149-1854	137	44
11083	3P5347	2520-01-151-3423	140	20
11083	3P5349	2520-01-151-3980	137	4

SECTION IV

TM5-3805-261-24P

CROSS-REFERENCE INDEXES

CAGEC	PART NUMBER	PART NUMBER INDEX STOCK NUMBER	FIG.	ITEM
11083	3P5359	2520-01-151-3438	140	17
11083	3P5360	2520-01-151-3422	140	9
11083	3P5726	5330-01-094-3660	140	8
11083	3P5728	5330-01-094-0368	140	12
11083	3P5737	3040-01-094-3014	140	3
11083	3P5859	5330-01-022-1806	140	1
11083	3P6061	5330-01-021-9052	144	4
11083	3P6159	3040-01-151-3994	144	12
11083	3P6669	5360-01-066-1446	149	25
11083	3P7009	5340-01-155-8881	140	4
11083	3P7685	5360-01-095-6081	151	21
11083	3P7686	3040-01-148-9426	151	23
11083	3P7834	2590-01-066-1449	149	22
11083	3P784	2520-01-147-8015	137	38
11083	3P787	5310-01-160-2055	137	32
11083	3P8006	5330-01-153-1385	151	20
11083	3P801	2520-01-149-3462	137	40
11083	3P8042	5360-01-066-1450	149	6
11083	3P8067		147	7
11083	3P815	5330-01-021-9878	137	28
11083	3P817	5360-01-066-5292	137	31
11083	3P8362	3040-01-152-7181	152	4
11083	3P842	4820-01-333-6075	147	1
11083	3P860	2520-01-149-3343	137	2
11083	3P865		145	18
11083	3P866	4820-01-151-3499	146	7
11083	3P867	5310-01-156-7713	146	4
11083	3P868	5365-01-155-4458	145	9
11083	3P869	5365-01-156-8760	145	12
11083	3P870	3120-01-156-6477	145	15
11083	3P884	5330-01-159-8576	154	4
11083	3P8990	5930-01-059-0930	94	3
11083	3P953	3110-01-022-5380	139	14
11083	3P9900	5310-01-097-9416	205	19
			206	13
11083	3P9901	5310-01-160-4543	207	4
11083	3R2753	4730-00-962-4176	273	9
11083	3S1349	5310-01-095-1537	298	15
			299	7
11083	3S2093	2920-01-058-9099	38	10
			99	18
			100	15
			101	13
			102	12
			105	20
			106	17
			107	12
			110	6
			120	29
			121	6
			122	2

SECTION IV

TM5-3805-261-24P

CROSS-REFERENCE INDEXES

CAGEC	PART NUMBER	PART NUMBER INDEX		FIG.	ITEM
			STOCK NUMBER		
11083	3S2093		2920-01-058-9099	177	24
				271	10
				296	15
11083	3S2708		5315-01-059-7198	137	57
				139	17
11083	3S36		5310-00-111-3609	137	59
11083	3S4		5310-00-413-5144	155	11
11083	3S5496		5330-00-104-4371	3	2
				4	21
11083	3S6115		4730-01-095-0837	286	5
11083	3S7781		5330-00-433-3790	144	20
11083	3S8313		5365-00-449-2597	4	7
11083	3S8652		5360-00-455-7191	156	13
11083	3S9949		5360-01-066-1454	149	21
11083	3S9951		5310-01-095-3330	149	29
11083	3S9964			138	34
11083	3T0050		5340-01-172-2011	103	1
11083	3T0190			89	2
11083	3T0306		5930-01-168-1025	63	28
11083	3T0849		5305-01-186-0641	60	24
11083	3T2083		2540-01-099-3746	232	3
11083	3T2542		4820-01-149-1237	149	7
11083	3T2543		4820-01-149-1891	149	5
11083	3T3048		5999-01-262-0436	121	7
				125	6
				120	1
11083	3T3049		5999-01-176-3409	120	1
				123	6
11083	3T3123		5905-01-202-5953	70	1
11083	3T3132		5930-01-176-1532	74	14
11083	3T3270		5995-01-177-3919	70	5
11083	3T3271			70	4
11083	3T3272		5340-01-184-6079	70	9
11083	3T3422		6150-01-165-1191	57	45
11083	3T3454		2920-01-214-3716	105	3
11083	3T3964		2920-01-173-4199	75	3
11083	3T4197		5930-01-170-8991	72	10
11083	3T4692		5940-00-226-0490	102	8
11083	3T4716		5995-01-184-9403	60	12
11083	3T50		5340-01-172-2011	120	22
11083	3T51		5340-01-166-6874	81	18
11083	3T5433		5995-01-151-6315	100	4
				102	9
				112	3
11083	3T5962		9905-01-180-3839	55	11
				60	4
11083	3T6338		2520-01-155-4189	165	27
11083	31688		4820-01-148-8161	156	4
11083	3T7068			224	4
11083	3T858		5360-01-188-8022	60	8
11083	3T8618		5998-01-192-0240	61	4
11083	3T9109			61	10

SECTION IV

TM5-3805-261-24P

CROSS-REFERENCE INDEXES

CAGEC	PART NUMBER	PART NUMBER INDEX STOCK NUMBER	FIG.	ITEM
11083	3T9157		61	3
11083	3T9200	2990-01-165-5141	61	2
11083	3V2431	5310-01-165-2482	242	2
			242	8
11083	3V9562	5340-01-099-5807	217	13
53203	300 450	5340-01-088-2385	44	1
79550	300-2863	5940-00-291-0085	44	4
			80	4
			93	7
			126	3
70611	3000M96M	5940-01-148-3547	62	17
11083	300060	3110-00-144-9455	160	31
			164	23
11083	300061	3110-00-144-9793	160	32
			164	22
97111	3007-3		230	8
95879	3014	4730-00-475-8691	242	16
78640	301927	5330-01-178-2109	279	22
11083	302135	5306-01-153-0223	102	18
11083	303239	5330-01-154-5264	192	18
11083	307935	4730-01-066-7651	274	15
			275	28
11083	307936	4730-01-066-7652	264	11
			273	8
78640	307942	4730-01-051-2312	274	12
11083	307943	4730-01-169-5830	275	16
11083	307946	4730-01-062-5206	38	3
11083	307950	4730-01-063-4224	157	2
			273	12
11083	307965	4730-01-169-1945	190	2
11083	308194	4730-01-058-9100	42	8
			267	13
27182	310-061-2-1-0-00	5340-01-183-6091	215	12
27182	310-061-2-2-0-00	5340-01-181-5123	215	12
78640	310216	5306-01-095-1239	28	5
			237	14
11083	310249	5310-01-105-9384	77	14
			219	11
91265	3134	5325-01-088-7468	108	10
11083	314155	5310-00-542-0091	205	11
79061	3203	5940-00-177-4356	232	12
73842	321FB90	4730-00-423-2052	275	21
42271	3229403	4720-00-444-9840	34	2
11083	324000	5305-01-053-4554	68	2
11083	329717	4320-01-022-3948	236	3
78189	3320-14-01	5310-01-094-8810	38	11
			41	37
			46	4
			47	8
			48	2
			49	5

SECTION IV

TM5-3805-261-24P

CROSS-REFERENCE INDEXES

CAGEC	PART NUMBER	PART NUMBER INDEX STOCK NUMBER	FIG.	ITEM
78189	3320-14-01	5310-01-094-8810	51	5
			63	8
			66	12
			70	11
			75	2
			78	3
			134	2
			135	13
			160	25
			161	12
			177	8
			189	13
			194	17
			203	4
			206	29
			210	5
			217	6
			218	6
			230	11
			230	20
			245	2
			246	22
			254	8
			255	18
			256	17
			257	17
			258	1
			259	2
			261	19
			266	10
			267	9
			268	8
			270	12
271	5			
272	6			
273	19			
274	6			
18797	3363-233	6105-01-097-8661	229	16
53867	3398100523	2540-01-222-4719	223	1
53867	3398102208	2540-01-223-0754	224	25
53867	3398110397	2540-01-221-2187	223	4
79470	3400X6	4730-00-278-4822	90	1
			180	17
73842	3436	2530-01-189-4777	185	14
79470	352X8	4730-00-278-4720	177	13
82445	3632AY102-24V	6220-01-151-7037	81	12
75175	3696-061	6220-00-533-3933	81	9
96151	370	2530-00-716-7950	187	11
60038	3730		141	3
14892	374151	5360-00-359-0925	91	17
79470	3750X8	4730-01-095-2034	180	8

CROSS-REFERENCE INDEXES

CAGEC	PART NUMBER	PART NUMBER INDEX STOCK NUMBER	FIG.	ITEM
60038	3780		141	2
11083	383987	5310-01-176-5045	211	21
11083	384741	5330-01-151-8362	287	2
72902	3850-01750-0187- 0282	5330-01-021-9895	280	6
53867	391 341 398	3040-01-187-3326	224	16
81300	4-3309-2	3030-00-677-2368	53	19
78493	4A308-21	6620-01-008-1893	49	28
11083	4B1218	5305-01-177-0859	61	7
11083	4B1220	5305-00-298-8437	58	23
			67	18
11083	4B1221	5305-00-863-1627	233	4
11083	4B1227	5305-00-011-9774	296	9
11083	4B1232	5305-01-058-9101	296	10
11083	4B1244	5305-01-098-3111	215	15
11083	4B1273	5305-00-404-1403	214	1
11083	4B1282	5305-01-063-1423	62	18
			215	2
11083	4B1321	5305-01-066-7673	173	4
11083	4B1550	5310-01-063-2983	223	23
			224	10
11083	4B2047	5310-00-011-0634	76	1
11083	4B2051	5310-01-097-6607	215	11
			223	7
11083	4B3604	5305-00-164-8146	292	21
11083	4B3611	5305-01-094-7379	133	36
			175	4
11083	4B3938	5340-00-276-5832	3	19
11083	4B4279	5310-00-118-3035	12	11
			174	13
11083	4B4280	5310-00-930-7013	57	29
			270	16
11083	4B4305	5320-01-179-5920	70	3
11083	4B4311	5320-01-062-5900	209	7
11083	4B4674	5310-01-176-3998	60	23
			223	8
11083	4B4863	5310-00-432-8001	54	29
			63	19
11083	4B4910	5360-00-249-3504	10	15
11083	4B5219	5306-00-423-9358	211	14
11083	4B5273	5310-00-308-2227	41	10
			293	9
11083	4B5423	5330-00-143-8713	37	9
11083	4B5949	2910-00-367-5238	37	8
11083	4B6060	5305-01-157-7394	206	20
11083	4B7270	3110-00-100-0647	174	17
11083	4B7739	5365-00-363-9900	284	17
11083	4B8626	5305-01-066-5197	296	7
11083	4B9530		143	2
11083	4B9782	3110-00-011-9935	3	22
			16	6

CROSS-REFERENCE INDEXES

CAGEC	PART NUMBER	PART NUMBER INDEX STOCK NUMBER	FIG.	ITEM
11083	4B9782	3110-00-011-9935	148	15
			284	11
11083	4B9880	3110-00-949-1438	16	8
			138	8
			149	24
			155	22
			247	42
			248	42
			249	42
			250	42
			251	42
			252	42
11083	4D0128	5305-01-348-2688	232	5
11083	4D0593	4720-01-094-6263	177	5
11083	4D0925	2530-01-095-2074	161	39
11083	4D1577	5330-00-081-3139	137	9
			164	2
11083	4D2498	3040-01-214-2579	41	56
11083	4D2560	4730-01-058-9103	176	10
			286	4
			296	5
11083	4D3704	5310-00-139-7030	161	31
			162	18
			165	23
			166	18
			183	18
11083	4D3907	5365-01-095-1309	292	9
11083	4D4267	4730-01-171-4405	296	1
11083	4D5497	5330-01-021-9883	174	26
11083	4D6463	5340-01-063-2989	100	11
11083	4D6466	5340-00-426-4644	38	9
			120	25
11083	4D6624	5330-01-099-4985	232	14
11083	4D7246	5307-01-170-3796	243	31
11083	4D7416	5365-01-074-3568	223	36
11083	4D7464	5310-01-206-2187	225	9
11083	4D7468	5310-01-186-4582	225	7
			225	12
11083	4D7794	5340-00-426-4656	99	17
			102	20
			108	9
11083	4D8123	5340-00-426-4646	51	6
11083	4D8148	5315-01-059-9434	199	11
11083	4F255	5315-00-352-7706	222	2
11083	4F411	5306-00-426-5058	145	7
11083	4F4974	5340-00-352-7779	45	8
11083	4F6024	5315-00-363-9248	31	9
11083	4F7115	5360-00-597-8351	257	11
11083	4F7952	5330-00-527-7748	52	4
			144	15
			154	15

SECTION IV

TM5-3805-261-24P

CROSS-REFERENCE INDEXES

CAGEC	PART NUMBER	PART NUMBER INDEX STOCK NUMBER	FIG.	ITEM
11083	4F7952	5330-00-527-7748	164	44
			274	21
11083	4F8686		41	6
11083	4F8824	5330-00-968-5388	285	18
11083	4F8965	5306-00-263-8949	140	11
11083	4F9029	5330-00-118-6559	143	15
11083	4F9653	5330-00-038-4327	243	39
70434	4GABB-4MB-126.00	4720-01-065-9076	176	3
73842	4GABB-4MB-27.00	4720-01-063-3002	286	3
70434	4GABB-4MB-56.00	4720-01-094-5153	286	2
73842	4GABB-4MB-76.00	4720-01-094-5157	286	13
73842	4HR-4MB-33.50	4720-01-095-3441	169	4
11083	4H2186	2910-00-103-8876	41	15
11083	4H2792	2590-01-066-4571	289	17
11083	4H3283	5306-01-063-0667	245	8
11083	4H3521	5360-01-178-2193	214	9
11083	4H5440	5340-01-155-5275	144	19
11083	4H6147	4730-00-289-5191	286	7
11083	4H6996	5315-01-097-8383	243	9
11083	4H7859	5310-01-053-7474	139	33
11083	4H7869	5330-00-584-1310	56	1
11083	4H8310	2920-00-246-2735	66	5
11083	4H9027	4730-00-011-0667	37	2
11083	4H9304	5307-00-236-6711	41	2
11083	4H9454	5340-01-173-1376	268	16
11083	4H9699		6	6
			6	10
11083	4H9981	5310-00-268-2446	204	6
11083	4J2506	5330-00-436-3369	239	20
11083	4J2667	3110-01-166-8143	40	17
			41	39
11083	4J3914	4730-00-353-1913	176	2
11083	4J3915	5310-01-176-3999	215	24
11083	4J519	5330-00-913-6143	194	9
			195	10
11083	4J5268	5330-00-914-5316	239	30
11083	4J527	5330-00-914-5820	194	7
11083	4J5325	5315-01-099-0059	263	27
			289	8
11083	4J5351	5330-00-498-4556	245	15
			246	12
			247	27
			248	27
			249	27
			250	27
			251	27
			252	27
11083	4J5468	5340-01-173-1374	268	14
11083	4J6580	5310-01-066-0503	41	7
11083	4J7490	5360-01-063-4209	134	30
11083	4J8980	5330-01-021-9894	277	9

CROSS-REFERENCE INDEXES

CAGEC	PART NUMBER	PART NUMBER INDEX STOCK NUMBER	FIG.	ITEM
11083	4J8980	5330-01-021-9894	280	5
11083	4J8996	5330-00-948-6924	196	5
11083	4J8997	5330-00-913-8119	26	24
11083	4J9224	5365-01-047-0826	162	10
11083	4J9225	5330-00-107-6455	279	13
11083	4J9964	5330-01-064-7457	297	5
11083	4K1493	5305-01-095-5696	297	2
11083	4K1540	5315-00-438-5089	171	12
11083	4K5124	5925-00-118-8035	67	20
11083	4K6177	5999-01-093-9472	98	10
11083	4K6781	5365-01-170-6356	202	20
11083	4K7463	5330-00-931-4533	202	1
11083	4K7464	5365-01-069-1502	202	21
11083	4K8302	5340-00-426-4653	180	14
11083	4K8659		202	2
11083	4K8864	5340-01-184-5460	159	10
11083	4L1468	4730-01-049-9781	196	22
11083	4L3395	5315-01-055-1727	1	16
11083	4L3916	5940-01-058-9112	99	2
			101	2
			102	2
			103	12
			104	1
			105	7
			118	7
			120	5
11083	4L6454	5306-00-228-6835	50	19
			83	15
			134	32
			135	14
			203	15
			220	3
11083	4L6458	5310-00-005-0779	73	9
			76	13
			207	19
			208	1
			214	8
			289	10
11083	4L6498	5310-01-180-2555	134	10
			134	15
			263	25
11083	4L6499	5310-01-062-9903	214	3
11083	4L7318	5310-00-118-6420	181	9
11083	4L9337	5306-00-455-0462	203	14
11083	4L9564	5330-00-828-8639	12	4
11083	4M0061	5306-01-066-4721	181	30
			228	1
11083	4M0189	5330-00-838-9188	58	14
11083	4M1485	5330-00-923-9945	33	9
			35	7
11083	4M189	5330-00-904-0335	57	66

CROSS-REFERENCE INDEXES

CAGEC	PART NUMBER	PART NUMBER INDEX STOCK NUMBER	FIG.	ITEM
11083	4M2381	5360-00-950-8041	150	18
11083	4M4644	2920-01-178-0675	122	1
11083	4M4649	2590-01-187-7025	201	4
11083	4M5280	5310-01-095-1526	23	8
			65	5
			183	2
			219	6
11083	4M5281	5306-00-404-1409	181	38
11083	4M5283	5305-01-096-4550	103	2
			203	22
			207	25
			215	17
			227	1
11083	4M6646	5315-00-173-8417	36	19
11083	4M6921	5310-00-894-0660	74	11
11083	4M6953	5310-00-191-8297	185	13
11083	4M8303	5330-00-613-6522	22	4
			145	8
			245	11
			246	10
11083	4N0432	3130-01-174-6048	28	32
11083	4N1761	5305-01-157-5633	28	28
11083	4N260	5330-01-107-4168	30	8
11083	4N2953	5365-01-024-3727	28	44
11083	4N3732	5340-01-148-7396	16	21
11083	4N3840	5340-01-107-4130	158	3
11083	4N3841	5330-01-063-9839	158	4
11083	4N4054	4320-01-204-8062	16	16
11083	4N5353	4730-01-126-4892	15	18
11083	4N5484	4820-01-150-3841	29	13
11083	4N5485	2910-01-159-0891	29	14
11083	4N6862	2815-01-068-9784	36	2
11083	4N6863	2950-01-156-5254	36	11
11083	4N7692	2815-01-068-9848	5	6
11083	4N7694		5	7
11083	4N8385	2815-01-068-1729	16	22
11083	4N9019	5315-01-067-8066	32	44
11083	4P4020	2815-01-217-5755	16	1
11083	4S1962	5340-01-063-2993	189	14
			190	9
			191	7
			231	8
11083	4S1988	5940-01-058-9133	64	3
			102	11
11083	4S4455	5340-01-168-5602	190	8
11083	4S5824	5310-00-251-1488	143	21
			152	5
11083	4S5845	5306-00-455-0461	145	3
11083	4S5879	5330-01-021-9885	174	7
11083	4S5982	2520-01-059-9398	151	11
11083	4S6399	4730-01-127-5373	184	9

CROSS-REFERENCE INDEXES

CAGEC	PART NUMBER	PART NUMBER INDEX STOCK NUMBER	FIG.	ITEM
11083	4S6417	3805-00-915-5430	6	1
11083	4S7528	4720-01-066-0594	176	13
11083	4T0420	2520-01-183-0021	278	7
11083	4T1056	4820-01-185-6652	190	33
11083	4T1636	5365-01-176-7430	239	16
11083	4T2759	5330-01-170-3739	238	13
11083	4T3089	4820-01-172-0511	196	1
11083	4T3090	4820-01-172-0465	195	6
11083	4T5028	4320-01-181-0184	239	18
11083	4T5867	4820-01-181-1833	190	31
11083	4T8054	5330-00-118-5519	162	9
11083	4V0627	3040-01-146-7967	41	57
11083	4V15	5340-01-163-5978	202	22
11083	4V6981	5305-01-160-1995	65	11
			207	8
11083	4W0452	5330-01-128-6854	KIT	
11083	4W1342	4710-01-217-2817	24	8
11083	4W1343	4710-01-178-0770	24	31
11083	4W1344	4710-01-179-0880	24	30
11083	4W2321	4320-01-253-6286	16	15
11083	4W2322	2815-01-253-3454	16	2
11083	4W5235	5340-01-269-9343	22	6
11083	4W5734	2910-01-254-4974	30	12
11083	4W5738	3120-01-202-5894	5	4
11083	4W8087	5330-01-211-0809	4	23
54690	40-31295-9	5360-01-158-2181	171	3
97464	4000-62	5365-01-215-0221	36	16
08179	400405	5305-00-076-3714	77	6
08179	400424-0	5365-01-020-5721	36	15
08179	400544	5310-01-168-4484	36	7
52152	4016 3/8 WIDE	7510-01-206-9494	213	14
08179	403818-0	5330-00-930-3254	36	12
24161	4040	4720-01-146-5898	BULK	16
24161	4040-XX		226	1
70210	406906	3040-00-432-9745	36	13
08179	406907	3120-01-160-0377	36	14
08179	406908-1	5340-01-067-5671	36	26
08179	406909	5340-01-068-6100	36	27
08179	407285-18	2950-01-156-3913	36	18
01943	40733	2815-01-066-5286	14	4
70210	407684	5340-01-167-0321	36	20
08179	407875	5340-01-067-5669	36	3
08179	407876	5340-01-068-6089	36	4
99193	408049-11	2990-01-156-7875	36	22
08179	408077-152	2815-01-068-9783	36	6
08179	408667-22	2990-01-186-0927	36	25
08179	409 410-5006	2950-01-179-1980	36	1
08179	409179-18	2950-01-156-5253	36	8
08179	409299	2840-01-156-3914	36	23
08179	409532	9905-01-175-1555	36	10
01943	40970	6680-01-093-8881	153	7

CROSS-REFERENCE INDEXES

CAGEC	PART NUMBER	PART NUMBER INDEX STOCK NUMBER	FIG.	ITEM
08179	410188-21	2990-01-189-1742	36	24
56620	41400	2910-01-164-7906	37	3
01943	41460	2940-01-053-0179	153	1
30187	4186	3120-01-203-2591	211	29
07421	425-100-003	4730-00-121-8299	20	13
			159	17
23382	4317	5310-00-655-7646	278	27
			282	2
19207	443339	5310-00-044-3339	245	24
			246	1
			289	23
99688	44472	5340-01-132-0724	229	6
99688	44640	5340-01-181-1929	229	10
99688	44675	2540-01-181-3685	229	4
01212	450567RA0	5330-01-157-4864	50	9
17875	454	5325-01-053-7311	185	4
77445	466473	5306-00-857-5672	28	24
			229	7
72619	4700-803-0371-00	6220-01-167-0514	62	5
72619	4700-803-0372-00	6220-01-167-0515	62	3
72619	4700-803-0373-00	6220-01-167-0516	62	4
85105	477259STL	5365-01-172-2827	244	10
85105	477260	5365-01-169-6730	244	8
11083	5B0577	3040-00-141-2193	298	3
11083	5B2183	5310-01-052-3924	94	1
11083	5B2551	2530-00-294-7100	41	1
11083	5B3180	5310-01-068-7065	30	2
			74	9
			134	6
			289	15
11083	5B4855	4730-01-183-4574	231	5
11083	5B5812	5315-00-362-7367	51	10
11083	5B7040	5305-01-160-2007	29	16
11083	5B7652	5315-01-107-4226	3	27
11083	5C9553	5306-01-181-7849	223	15
			224	21
11083	5D0353	5305-00-172-6356	153	5
11083	5D1911	2590-01-179-3017	284	9
11083	5D2751	5310-01-095-5730	214	27
11083	5D3183	2530-00-439-9264	78	6
			84	1
11083	5D3184	5310-00-757-6194	78	5
11083	5D3570	2590-00-135-6277	92	1
11083	5D3940	6150-01-190-5341	122	8
11083	5D4204	5340-01-099-0109	12	10
11083	5D4988	5340-01-173-1375	267	11
			268	13
11083	5D5652	5310-01-066-4698	299	14
11083	5D5659	5930-01-095-0803	232	7
11083	5D6644	5365-01-173-7017	293	31
11083	5D768	5340-00-931-4527	179	9

SECTION IV

TM5-3805-261-24P

CROSS-REFERENCE INDEXES

CAGEC	PART NUMBER	PART NUMBER INDEX STOCK NUMBER	FIG.	ITEM
11083	5D7760	6140-01-097-2001	98	5
11083	5D8161	5315-01-171-0748	299	20
11083	5D9553	3830-00-431-6560	290	6
11083	5D998	5310-00-174-8647	41	8
11083	5F149	5330-00-863-5549	291	17
11083	5F2807	5340-00-392-7334	25	6
11083	5F3106	5330-00-663-5709	2	5
			50	1
11083	5F3181	5330-00-363-8989	153	8
11083	5F4250	5315-01-152-4258	138	9
11083	5F4258	5330-01-064-8205	279	25
11083	5F6044	5306-00-008-5974	145	5
11083	5F6199	2520-01-068-1109	137	3
11083	5F7054	5330-00-339-6224	24	26
			151	35
11083	5F8494	5360-01-156-4142	170	8
11083	5F9144	5330-00-591-3112	29	15
			187	16
			294	3
11083	5H0745	3040-01-178-9925	40	10
11083	5H2767	5330-00-850-7586	154	11
11083	5H3252	5330-00-756-8795	139	46
11083	5H4279	5340-00-819-2027	155	25
11083	5H4630	5340-00-009-5728	40	9
11083	5H4778	4730-00-289-2370	176	12
			296	21
11083	5H4909	5330-00-738-8622	243	20
11083	5H6552	5305-01-157-6802	31	1
11083	5H6555	5310-01-090-7021	61	5
11083	5H8848	5330-00-593-1247	275	27
			277	13
			280	9
			281	9
11083	5H8985	5315-01-069-0755	137	5
			137	45
11083	5H9743	5325-01-094-6106	80	6
			211	26
11083	5J1246	5365-01-064-7710	297	4
11083	5J4857	5365-01-174-0910	194	15
11083	5J6153	5365-01-064-7711	255	12
			256	11
			257	12
11083	5J7010	5330-01-021-9897	279	12
11083	5J8175	5330-01-021-9895	277	10
11083	5J8200	5330-00-005-0803	282	11
11083	5J9631	5360-01-172-7160	194	14
11083	5K0906	5306-01-095-5685	65	3
			118	8
11083	5K0983	5330-01-067-5530	202	12
11083	5K1458	5365-01-174-4657	298	20
11083	5K1459	5315-01-035-1353	298	19

CROSS-REFERENCE INDEXES

CAGEC	PART NUMBER	PART NUMBER INDEX		FIG.	ITEM
			STOCK NUMBER		
11083	5K4068		5365-01-094-2429	141	6
11083	5K5288		5330-01-053-7373	160	33
				174	16
				243	37
11083	5K5338		5340-01-051-2357	178	7
11083	5K5695		5340-01-062-9905	225	17
11083	5K7577		4720-01-148-1456	51	3
11083	5K8451		5340-01-058-9143	77	13
				296	18
11083	5K8454		5306-01-155-8648	167	2
				243	14
11083	5K871		5315-01-165-1471	202	3
11083	5K9238		4730-01-063-3000	177	14
11083	5K9240		4730-01-143-4326	184	10
11083	5K9241		4730-01-069-0768	183	14
11083	5K9243		4730-01-059-9435	14	14
				183	12
11083	5K9248		4730-01-069-0859	184	3
11083	5K984		5365-01-171-6450	202	13
11083	5K985		3110-01-167-0105	202	19
11083	5K987		5365-01-175-7664	202	15
11083	5K988		5365-01-157-3677	202	18
11083	5K989		3110-01-160-2480	202	16
11083	5K991		3110-01-160-2472	202	11
11083	5L1100		3110-01-031-9372	187	13
11083	5M2054		3110-00-945-8401	138	32
11083	5M2504		3110-01-059-9335	150	21
11083	5M2894		5310-00-117-4788	2	12
				4	15
				6	2
				12	9
				13	5
				14	1
				15	15
				17	11
				21	9
				24	2
				39	6
				41	21
				42	4
				44	8
				45	7
				49	27
				50	23
				51	21
				52	2
				67	2
				73	5
				74	2
				77	8
				78	12

SECTION IV

TM5-3805-261-24P

CROSS-REFERENCE INDEXES

CAGEC	PART NUMBER	PART NUMBER INDEX STOCK NUMBER	FIG.	ITEM
11083	5M2894	5310-00-117-4788	81	2
			82	13
			83	14
			93	2
			97	6
			98	4
			99	14
			100	12
			102	14
			107	11
			109	10
			120	21
			122	6
			133	10
			137	36
			138	24
			143	11
			145	6
			155	24
			157	8
			169	10
			175	2
			177	17
			178	8
			183	16
			190	10
			198	10
			203	20
			205	6
			215	8
			219	15
253	10			
262	14			
274	2			
275	6			
283	8			
284	21			
285	21			
286	16			
293	5			
11083	5M3062	5306-00-158-0697	67	7
			70	10
11083	5M3492	5365-00-948-1600	230	15
			150	9
11083	5M4606	5315-00-760-7421	151	12
			10	10
11083	5M5018	3110-00-921-0011	139	19
11083	5M6126	3110-00-239-7702	137	56
11083	5M6200	5330-00-945-4465	152	7
11083	5M6213	4730-00-089-2515	3	13
			4	14

SECTION IV

TM5-3805-261-24P

CROSS-REFERENCE INDEXES

CAGEC	PART NUMBER	PART NUMBER INDEX STOCK NUMBER	FIG.	ITEM
11083	5M6213	4730-00-089-2515	7	2
			17	16
			24	21
			49	8
			50	11
			176	6
			181	21
			184	14
			286	10
			11083	5M6214
			3	29
			35	4
			43	5
			149	31
			181	29
			296	14
11083	5M6509	5330-00-945-0494	181	33
11083	5M6668	5305-00-005-0896	63	15
			79	4
			84	7
11083	5M6755	5305-00-765-2121	219	10
11083	5M7406		233	13
11083	5M7423	5330-01-093-8484	143	20
11083	5M7878	5365-00-419-3212	138	20
11083	5M7937	5315-01-062-5209	138	6
			138	17
11083	5M8009	5315-01-054-4325	150	15
11083	5M9548	5360-00-932-0761	151	9
11083	5N8780	5365-01-159-6679	13	11
11083	5N9111	4710-01-178-9966	183	13
11083	5P0537	5310-01-051-2360	39	3
			42	16
			43	9
			61	15
			63	22
			66	7
			71	2
			130	6
			215	16
			224	20
			227	5
			247	20
			248	20
			250	20
			251	20
11083	5P0705		70	2
11083	5P1038		125	5
11083	5P1040		215	1
11083	5P1076	5310-01-097-6720	96	10
			210	2
			216	11

SECTION IV

TM5-3805-261-24P

CROSS-REFERENCE INDEXES

CAGEC	PART NUMBER	PART NUMBER INDEX STOCK NUMBER	FIG.	ITEM
11083	5P1076	5310-01-097-6720	217	17
			218	30
			221	4
			245	21
			246	2
11083	5P1083		124	5
11083	5P1174	7690-01-174-8359	234	5
11083	5P1175	7690-01-161-5009	234	4
11083	5P1260	4720-01-103-3697	BULK	1
11083	5P1260-3.15 IN		49	32
11083	5P1262-4 IN		49	2
11083	5P1265	4720-00-231-6285	BULK	4
11083	5P1265-4.5 IN		49	14
11083	5P1426	7690-01-174-3680	234	1
11083	5P1436	7690-01-174-3679	234	2
11083	5P1475	5940-01-303-4978	119	2
11083	5P1895	5305-01-095-1243	295	10
11083	5P2546	5306-01-167-8328	235	12
11083	5P2574	4730-01-173-4133	190	3
11083	5P2675	5305-00-071-2510	206	10
11083	5P2754		232	4
11083	5P3241		244	23
11083	5P3242	3110-00-293-8542	244	24
11083	5P3243	3110-01-170-3841	244	11
11083	5P3418	3110-01-099-8007	54	21
11083	5P3419	3110-01-098-0000	54	32
11083	5P3628	5306-01-095-1236	195	11
11083	5P3999		233	10
11083	5P4077	7690-01-174-9444	234	6
11083	5P4114	9905-01-175-7159	234	12
11083	5P4174	5120-01-215-6455	3	7
11083	5P4289	4730-01-169-3724	39	10
11083	5P4443	4730-01-178-0773	14	12
11083	5P4939	5305-01-107-3526	24	7
11083	5P5059	4730-01-169-9698	275	19
11083	5P5061	5340-01-170-6646	275	26
11083	5P5346	2590-01-082-3145	225	13
11083	5P537	5310-01-051-2360	73	8
			197	3
			205	9
			237	13
			249	20
			252	20
			289	9
11083	5P5622-11.4		130	3
11083	5P5636		BULK	2
11083	5P5636-24		296	16
11083	5P5648	5330-01-205-9431	BULK	9
11083	5P5673	5330-01-098-3458	BULK	8
11083	5P5768	5330-01-128-8991	BULK	13
11083	5P5768-1		212	2

SECTION IV

TM5-3805-261-24P

CROSS-REFERENCE INDEXES

CAGEC	PART NUMBER	PART NUMBER INDEX		FIG.	ITEM
			STOCK NUMBER		
11083	5P5768-1			215	20
11083	5P5813		5310-00-185-6343	164	4
11083	5P5926		5330-01-332-7547	BULK	11
11083	5P5926-4			62	6
11083	5P5960		5330-01-094-9144	BULK	14
11083	5P5960-98.43			217	8
				218	10
11083	5P597		4730-01-053-4687	34	1
11083	5P5992-11			226	13
11083	5P6008		5970-01-300-7305	BULK	5
11083	5P6009		4720-01-338-7719	BULK	7
11083	5P6271		5995-01-149-4967	102	5
11083	5P6458		5330-01-206-7332	60	31
11083	5P6652		5310-01-094-9906	243	34
				292	1
11083	5P7854		5340-01-149-4428	98	2
11083	5P7957		4010-01-170-1460	211	6
11083	5P8081		5306-01-095-5695	160	12
11083	5P8197		9905-01-163-0029	233	15
11083	5P8244		5310-01-097-8955	195	2
11083	5P8247		5310-01-095-4631	2	3
				55	21
				78	9
				84	2
				235	4
				291	34
				293	29
11083	5P8248		5310-01-102-2477	37	16
				163	9
				166	28
				242	4
				277	25
				291	23
				299	15
11083	5P8291		5306-01-170-3724	292	12
11083	5P8396		3110-01-094-9954	137	48
11083	5P8768		5330-01-144-0406	KIT	
11083	5P8842		5330-01-095-1251	161	15
				162	23
11083	5P8843		5330-01-094-8703	161	6
11083	5P8890		5330-31-095-1252	160	30
11083	5P9087		5306-01-157-4848	32	42
11083	5P9118		5306-01-155-8649	174	1
11083	5P9212		5340-01-095-5005	211	16
11083	5P9294		5330-01-102-3252	22	5
11083	5P9419		5330-01-155-4519	KIT	
11083	5P9757		5330-01-102-4354	28	12
11083	5P9796		2540-01-177-3913	211	10
11083	5P9898		5330-01-110-1866	KIT	
11083	5P9909		5330-01-333-8284	BULK	10
11083	5P9909-109			46	1

CROSS-REFERENCE INDEXES

CAGEC	PART NUMBER	PART NUMBER INDEX STOCK NUMBER	FIG.	ITEM
11083	5P9909-36		46	16
11083	5R4117	3040-01-216-3151	167	13
11083	5R4118	3040-01-203-8305	167	13
11083	5R4119	3040-01-203-8303	167	1
11083	5R4524	6150-01-207-8050	77	1
11083	5R4525	6150-01-214-5751	77	9
11083	5R4686		132	4
11083	5R4687		132	7
11083	5R5304	4730-01-152-2666	20	8
			159	3
11083	5R5305	2510-01-177-5422	201	12
11083	5R5354	4030-01-184-5839	199	6
11083	5R5355	3120-01-178-6041	199	3
11083	5R5356	5315-01-177-9863	199	4
11083	5R5421	9905-01-164-0168	233	16
11083	5R5422	7690-01-343-1442	234	8
11083	5R6192	2520-01-152-7143	136	1
11083	5R6360	2510-01-178-7058	198	3
11083	5R6361	2510-01-178-7121	199	1
11083	5R6362	2530-01-234-2816	161	7
11083	5R6363	2530-01-185-3876	161	9
11083	5R6369	2540-01-179-8801	221	1
11083	5R6370	2590-01-179-3016	221	3
11083	5R6371	2590-01-179-6377	221	2
11083	5R6391	2510-01-183-2614	48	4
11083	5R6393	3040-01-192-5939	298	7
11083	5R6793		233	1
11083	5R6851	9905-01-179-3145	69	8
11083	5R6853	5365-01-176-9879	227	3
11083	5R6854	5365-01-184-6695	207	15
11083	5R6856	2510-01-178-7079	207	26
11083	5R6857	2540-01-182-6885	227	6
11083	5R6860	2510-01-182-4468	82	2
11083	5R6861	5306-01-179-2844	82	1
11083	5R6862	5340-01-185-2127	82	12
11083	5R6865	2540-01-179-3018	219	18
11083	5R6869	5995-01-178-9832	116	1
11083	5R6870	5340-01-184-6683	66	3
11083	5R6872	5340-01-186-1819	66	13
11083	5R6877	2590-01-177-4827	113	1
11083	5R6878	5995-01-182-7198	114	1
11083	5R6881	9905-01-200-9500	233	5
11083	5R6882	2590-01-177-4797	66	9
11083	5R6883	7690-01-174-3678	67	8
11083	5R6884	5365-01-180-1120	63	14
11083	5R6887	5995-01-177-4824	106	1
11083	5R6888	5995-01-177-4826	108	1
11083	5R6895	5340-01-184-7653	83	12
11083	5R6902	5995-01-177-4825	107	1
11083	5R6903	5995-01-177-4828	99	1
			100	1

CROSS-REFERENCE INDEXES

CAGEC	PART NUMBER	PART NUMBER INDEX STOCK NUMBER	FIG.	ITEM
11083	5R6903	5995-01-177-4828	101	1
			102	1
11083	5R6904	5975-01-176-5620	67	4
11083	5R6905	5995-01-178-7127	103	6
11083	5R6923	2590-01-183-2574	47	12
11083	5R7068	2540-01-182-4467	292	13
11083	5R7180	5340-01-204-4791	159	5
11083	5R7181	5340-01-236-1850	20	6
11083	5R7277	2815-01-188-7440	1	1
11083	5R7322		234	11
11083	5S2106	5330-00-498-2905	51	27
11083	5S385	5340-01-154-4149	142	10
11083	5S5879	5340-00-239-8226	10	18
58312	5S5917-00	2815-00-457-1615	10	7
11083	5S5918	2815-00-487-3123	10	23
11083	5S6045	5330-00-008-9181	13	1
11083	5S6051	5330-00-557-8494	19	3
11083	5S6296	5330-00-036-6825	5	13
58312	536348-00	5310-00-557-9389	8	9
11083	5S6419	3120-00-171-2433	3	21
58312	5S6670-00	5330-00-494-2764	3	6
58312	5S6735-00	5330-00-760-7367	4	18
			35	6
58312	5S6750-00	2815-00-518-3561	8	2
11083	5S7264	5365-00-498-2962	51	15
11083	5S7348	5305-31-185-2069	61	6
11083	5S7379	5305-00-717-5460	66	11
			134	1
			203	9
			230	23
11083	5S7383	5306-01-176-7828	203	6
			205	18
			206	16
11083	5S7384	5310-01-095-4016	219	5
11083	5S7607	5340-01-154-6111	158	9
11083	5S7611	5340-00-449-2612	27	2
11083	5S7630	3120-00-439-4878	27	6
11083	5S7906	2520-01-059-9410	148	10
			149	30
			150	28
11083	5S7944	3040-01-183-4614	139	31
11083	5S8115	6680-00-139-5274	14	8
11083	5S9062	5365-00-498-2920	51	28
58312	5S9948-00	5310-00-757-6531	5	11
11083	5T1707	5365-01-184-6694	76	7
11083	5T1929	5995-01-178-7128	118	1
11083	5T1967	2510-01-182-7925	213	15
11083	5T2138	5340-01-150-1278	78	8
11083	5T2329	5310-01-173-6679	72	3
11083	5T2340	5995-01-176-9596	120	2
11083	5T2343	5995-01-176-9597	121	1

CROSS-REFERENCE INDEXES

CAGEC	PART NUMBER	PART NUMBER INDEX STOCK NUMBER	FIG.	ITEM
11083	5T2346	5340-01-175-6908	62	1
11083	5T2347		62	2
11083	5T2356	4720-01-173-6915	190	7
11083	5T2358	4720-01-173-7691	190	1
11083	5T2421	4320-01-178-3507	188	7
11083	5T2461	4720-01-173-6918	266	3
11083	5T2564	3130-01-332-7158	206	35
11083	5T2580	3805-01-172-3076	289	20
11083	5T2598	5340-01-175-6899	73	11
11083	5T2918	4720-01-152-2667	157	3
11083	513093	5340-01-186-1636	212	5
11083	5T3170	2510-01-177-4800	216	5
11083	5T3476	3040-01-178-9709	40	14
11083	5T3477		40	8
11083	5T3751		291	30
11083	5T3752		291	13
11083	5T3754	5340-01-180-6842	291	28
11083	5T3755		291	11
11083	5T3756	3130-01-185-7396	291	29
11083	5T3885	4710-01-173-4696	285	19
11083	5T4030	5340-01-149-9730	91	2
11083	5T4055	2530-01-169-1982	74	5
11083	5T4056	3805-01-175-5265	74	12
11083	5T4057	5330-01-170-3755	74	4
11083	5T4058	5340-01-174-8314	74	3
11083	5T4189	3040-01-167-9254	235	1
11083	5T4362	9905-01-175-7145	234	10
11083	5T4729	2590-01-332-9889	206	4
11083	5T4730	3040-01-334-2283	206	24
11083	5T4731	3130-01-332-8282	206	18
11083	5T4788	2910-01-141-0911	37	1
11083	5T5085	2510-01-178-7056	76	4
11083	5T5086	2510-01-178-7057	76	3
11083	5T5101	2590-01-179-9962	285	17
11083	5T5126	2540-01-182-7819	213	10
11083	5T5179	5340-01-181-5076	245	20
11083	5T5180	5340-01-181-5758	246	7
11083	5T5182	5995-01-192-4606	125	1
11083	5T5183	5995-01-178-7126	124	1
11083	5T5190	4720-01-179-2475	190	29
11083	5T5191	4720-01-179-2476	190	20
11083	5T5220	5340-01-177-4686	74	8
11083	5T5225	4720-01-183-4581	272	3
11083	5T5257	2540-01-178-0761	208	15
11083	5T5295	5315-01-177-9872	277	2
11083	5T5515	5340-01-203-1132	211	9
11083	5T6412	5340-01-174-2769	218	3
11083	5T6683		211	2
11083	5T7086	6150-01-268-6579	127	1
11083	5T7125	3040-01-177-4819	166	17
11083	5T7129	3040-01-178-7120	166	29

CROSS-REFERENCE INDEXES

CAGEC	PART NUMBER	PART NUMBER INDEX		FIG.	ITEM
			STOCK NUMBER		
11083	5T7133		4320-01-178-9693	166	22
11083	5T7177			225	4
11083	5T7201		5340-01-178-3756	177	26
11083	5T7205		4720-01-178-8829	275	17
11083	5T7206		4720-01-178-8830	275	4
11083	5T7251			223	37
11083	5T7252			223	10
11083	5T7253			223	16
11083	5T7298		4720-01-200-0809	272	10
11083	5T7299		4720-01-183-4579	272	9
11083	5T7459		5895-01-192-8449	62	24
11083	5T7616		2540-01-233-0165	200	4
11083	5T7627		5340-01-335-2995	206	11
11083	5T7628		5365-01-333-4595	206	17
11083	5T7692		4720-01-183-4578	272	13
11083	5T7693		4720-01-183-4577	272	12
11083	5T7694		4720-01-183-4580	272	4
11083	5T7773			115	1
11083	5T8366		5340-01-279-1258	293	16
11083	5T8367		5365-01-302-3168	293	13
11083	5T8417		5315-01-177-9864	277	21
11083	5T8949		5340-01-155-7741	61	14
11083	5T906		5340-01-156-5477	160	40
11083	5V2823		5365-01-159-8889	106	18
28882	5000078L		2510-01-200-1036	213	1
28882	5000078R		2510-01-184-1963	213	1
89346	50410DA		4730-00-044-4688	5	8
				58	6
				146	3
				164	10
				166	20
				181	36
				183	3
28882	50726		2510-01-182-7818	213	12
28882	50766		5365-01-267-3020	213	7
28882	50767		5306-01-185-0574	213	3
99688	5083		4140-01-190-5493	229	11
77625	5100-006-126-043		5930-01-151-4769	87	2
	3				
79136	5107-125		5365-00-923-1115	133	31
				135	23
99688	5114		3830-01-094-6926	232	17
70082	5121		5340-01-096-0364	230	7
70082	5122		2540-01-177-8617	230	5
70082	5123		3830-01-094-1933	230	17
96151	5126		3040-00-124-0880	187	7
19207	5294507		5310-00-350-2655	82	9
11083	530700		4730-01-063-4225	264	12
11083	532171		5325-01-236-5099	67	5
50148	5359-50		5910-01-180-5443	132	3
12436	540247-563		5306-00-865-7377	26	25

CROSS-REFERENCE INDEXES

CAGEC	PART NUMBER	PART NUMBER INDEX STOCK NUMBER	FIG.	ITEM
11083	54362	4730-00-852-5581	265	4
			266	15
			268	19
			271	11
			273	1
			274	10
			240	11
79136	5560-31	5365-01-095-4320	240	11
80523	56-1663-2031	2590-01-216-7765	289	11
80523	56-3361-2123	2590-01-094-3201	133	24
			135	19
80523	56-3363-2113	3040-01-094-5350	135	15
70082	5620	5340-01-181-7524	230	16
70040	5622759	2910-00-033-2200	30	11
			42	6
40152	564693	4720-00-766-9779	296	4
99688	5686	4820-01-095-2016	232	2
75618	57-99-246-10	5340-01-188-1358	207	14
19207	5702745	2920-00-060-7252	KIT	
62983	570672		60	10
73331	5937086	6220-01-148-7953	84	5
93331	5949719	6220-00-756-8787	79	5
			84	6
28882	59770	5340-01-182-5734	213	9
30780	6-1/4 F50G-S	4730-01-131-7679	159	12
77873	6-5132	2520-01-167-9184	242	9
98441	6-8-F50G5-S	4730-00-413-0219	190	16
30780	6-8V5BX-S	4730-01-161-9597	265	8
			266	2
			267	2
			268	2
			270	7
			271	7
			272	11
11083	6A9718		223	27
			224	14
11083	6B3260	3805-30-423-9746	300	1
11083	6B4198	5306-01-069-1382	28	16
			43	8
11083	6B4540	5310-01-163-5805	233	6
11083	6B4542	5310-00-434-1347	233	7
11083	6B5262	5365-00-426-5507	144	24
			152	10
			164	38
			199	8
11083	6B6780	5315-00-245-6578	206	32
11083	6B8193	5315-00-363-9729	214	29
11083	6B863	5310-00-421-9603	175	9
11083	6B933		39	7
11083	6B9549	5360-00-423-9986	206	9
11083	6D1641	5340-01-064-7512	99	16
			100	13

CROSS-REFERENCE INDEXES

CAGEC	PART NUMBER	PART NUMBER INDEX		FIG.	ITEM
			STOCK NUMBER		
11083	6D1641		5340-01-064-7512	231	12
11083	6D2256		5365-01-059-0914	78	4
11083	6D2928		5306-00-209-3217	135	6
				230	10
11083	6D3133		5365-01-095-1303	292	10
11083	6D3386		5365-01-095-1308	266	6
11083	6D3479		5340-01-059-9345	180	13
11083	6D3846		5305-01-178-3686	223	30
				262	8
11083	6D3908		2590-01-066-4541	289	19
11083	6D4161		5999-01-119-4109	91	7
				99	4
				120	7
11083	6D4247		5340-01-173-6745	264	9
				269	4
				271	4
				272	5
11083	6D6489		4730-01-063-3003	180	9
11083	6D7889		5330-01-095-1254	295	4
11083	6D8498		5305-01-180-8690	26	11
11083	6D9392		5340-01-149-5446	157	5
11083	6D9677		2940-01-152-5584	94	8
				167	10
11083	6D9704		5999-01-192-3294	94	7
11083	6D9705		5340-01-176-7495	94	6
11083	6F5282		5305-00-263-8947	283	18
11083	6F6672		5330-00-310-6575	26	15
11083	6F6673		5330-00-865-0404	150	22
				154	5
11083	6F698		5315-00-005-0704	164	33
11083	6F6992		3805-00-374-1191	299	18
11083	6F7013		2420-01-062-6016	209	6
				217	4
				218	12
11083	6F7062		5310-00-362-7988	3	11
				158	11
11083	6F711		5330-00-325-5052	295	1
11083	6F8205		5365-01-095-5021	239	33
70434	6GABB-6MB-105.75		4720-01-094-6264	177	6
70434	6GABB-6MB-132.00		4720-01-094-5155	178	5
70434	6GABB-6MB-152.00		4720-01-186-2354	178	4
11083	6G0203		5330-01-094-8709	208	5
11083	6G0204		5330-01-094-8710	208	9
11083	6G0207		2510-01-178-7073	208	14
11083	6G0208		9390-01-096-3473	189	16
11083	6G0222		5330-01-094-8880	203	8
11083	6G0223		2510-01-182-4469	203	7
11083	6G0233		9390-01-094-7076	41	19
11083	6G0239		5340-01-177-8364	208	10
11083	6G0255		2540-01-146-8908	41	12
11083	6G0905		5306-01-097-7875	174	12

SECTION IV

TM5-3805-261-24P

CROSS-REFERENCE INDEXES

CAGEC	PART NUMBER	PART NUMBER INDEX		FIG.	ITEM
			STOCK NUMBER		
11083	6G1089		2510-01-174-1264	299	3
11083	6G1148		3040-01-169-1991	294	2
11083	6G1284		9330-01-167-9196	198	12
11083	6G1285		9330-01-167-4448	198	8
11083	6G1415		4730-01-152-7921	177	18
11083	6G1623		3040-01-181-0304	215	13
11083	6G1633		3020-01-155-5072	168	1
11083	6G1664		2540-01-167-7093	292	11
11083	6G1692		5340-01-175-6900	189	3
11083	6G1693		4720-01-173-6917	273	13
11083	6G1694		4720-01-173-6916	273	23
11083	6G1696		5340-01-173-6941	189	2
11083	6G1697		4720-01-174-4762	189	1
11083	6G1698		4720-01-173-6912	191	6
11083	6G1702		4720-01-173-6913	191	4
11083	6G1713		5340-01-095-6092	189	6
11083	6G1714		5340-01-175-6901	266	12
11083	6G1715		5340-01-095-6093	266	8
11083	6G1716		5340-01-170-6337	266	4
11083	6G1908		2520-01-173-4264	243	27
11083	6G1914		5365-01-170-3812	292	15
11083	6G1915		5365-01-170-3805	292	16
11083	6G1917		2510-01-177-4796	270	14
11083	6G1919		2540-01-167-7094	292	7
11083	6G1953		2520-01-155-5808	166	34
11083	6G1955		9390-01-096-2252	41	14
11083	6G1956		8140-01-184-6877	41	13
11083	6G2007		4720-01-149-8949	49	19
11083	6G2061		9340-01-166-9498	212	4
11083	6G2104		5340-01-178-7452	208	6
11083	6G2110		2510-01-177-4798	211	3
11083	6G2141		5340-01-174-2786	217	2
11083	6G2142		5340-01-175-6911	218	11
11083	6G2145		5340-01-175-6710	217	10
				218	7
11083	6G2231		5340-01-180-6847	270	17
11083	6G2263		5365-01-175-9326	274	32
11083	6G2284		2510-01-184-4471	203	10
				214	10
11083	6G2285		2510-01-178-7071	214	10
11083	6G2296		5340-01-184-5893	214	12
11083	6G2323		5340-01-181-1727	214	16
11083	6G2367		5325-01-177-9833	76	11
11083	6G237		5330-01-174-5035	189	15
11083	6G2393		2510-01-178-3165	215	22
11083	6G2394		2510-01-178-3166	215	21
11083	6G2396		5330-01-170-3756	211	30
11083	6G2527		4320-01-159-5843	171	2
11083	6G2581		9340-01-203-4499	212	3
11083	6G2583		9340-01-180-0142	212	1
11083	6G2641		5330-01-170-4603	219	22

CROSS-REFERENCE INDEXES

CAGEC	PART NUMBER	PART NUMBER INDEX		FIG.	ITEM
			STOCK NUMBER		
11083	6G2643		2510-01-178-8859	207	11
11083	6G2644		2510-01-178-9782	207	13
11083	6G2728		5340-01-179-2459	207	16
11083	6G2743		2540-01-167-7098	207	7
11083	6G2748		2510-01-177-4799	225	11
11083	6G2751		5340-01-180-5352	207	17
11083	6G2752		5340-01-182-7733	225	4
11083	6G2759		2510-01-167-7097	207	2
11083	6G2785		2540-01-178-7059	223	16
11083	6G2818		3040-01-178-8578	223	33
11083	6G2819		3040-01-177-4874	223	37
11083	6G2821		5330-01-183-5887	223	34
11083	6G2822		5340-01-177-3907	223	31
11083	6G2826		5340-01-177-3906	68	6
11083	6G2843		5365-01-177-0107	207	24
11083	6G2846		5330-01-181-7906	223	32
11083	6G2847		5340-01-175-3866	207	9
11083	6G2874		3040-01-178-8909	224	3
11083	6G2877		5340-01-191-0343	207	27
11083	6G2884		2540-01-178-7075	226	5
11083	6G2885		5330-01-185-3441	226	6
11083	6G2900		3805-01-172-0692	293	14
11083	6G2925		2510-01-177-1777	207	1
11083	6G2947		3040-01-172-2708	293	33
11083	6G2968		5306-01-196-5562	223	6
11083	6G3016		5355-01-186-9348	68	8
11083	6G3099		5365-01-174-3274	208	17
11083	6G3206		3120-01-166-6920	166	23
11083	6G3212		5365-01-153-7684	166	33
11083	6G3236		5995-01-151-6311	91	4
11083	6G3237		5975-01-168-0647	91	10
11083	6G3239		5315-01-148-7542	91	18
11083	6G3241		5330-01-155-4395	91	14
11083	6G3242		5970-01-149-8472	91	11
11083	6G3244		2590-01-151-3788	91	13
11083	6G3274		2530-01-151-3787	91	16
11083	6G3288			174	24
11083	6G3378		4310-01-152-7880	174	15
11083	6G3472		2920-01-177-4830	109	1
11083	6G3499		2510-01-178-7080	201	12
11083	6G3504			41	5
11083	6G3505		5340-01-142-2862	41	4
11083	6G3651		3805-01-172-0693	299	4
11083	6G3669		2540-01-180-1103	222	1
11083	6G3691		5340-01-150-9809	48	3
11083	6G417		5340-01-169-7288	202	6
11083	6G4175		2540-01-169-2880	210	3
11083	6G4177		2390-01-169-3779	210	6
11083	6G4247		2510-01-178-4862	208	2
11083	6G4524		2540-01-260-8357	292	14
11083	6G4525		3805-01-280-8993	292	17

CROSS-REFERENCE INDEXES

CAGEC	PART NUMBER	PART NUMBER INDEX STOCK NUMBER	FIG.	ITEM
11083	6G4526	3040-01-167-4443	292	20
11083	6G4701	5365-01-156-0016	164	34
11083	6G4703	5365-01-156-4143	164	21
11083	6G4933	2590-01-197-4885	289	4
11083	6G4934	5340-01-174-6176	289	6
11083	6G4936	5365-01-184-3735	263	30
11083	6G4938	5340-01-169-9641	205	3
11083	6G4939	3805-01-174-6002	205	35
11083	6G4941	3805-01-174-1271	205	35
11083	6G4942	2510-01-174-1268	205	25
11083	6G4943	2510-01-177-1004	205	12
11083	6G4944	5340-01-169-9640	205	13
11083	6G4946	5340-01-169-9639	205	16
11083	6G4947	3805-01-177-2394	205	33
11083	6G4949	5340-01-171-4005	289	28
11083	6G4951	5355-01-169-8502	289	29
11083	6G4954	2590-01-167-9246	205	17
11083	6G4966	6620-01-177-1472	204	18
11083	6G4967	2510-01-174-1270	204	1
11083	6G4968	3805-01-174-6001	205	22
11083	6G4969	2530-01-173-0252	133	4
			175	7
11083	6G5051	3020-01-170-6611	243	38
11083	6G5058	3040-01-150-3940	133	1
11083	6G5059	2540-01-185-3189	133	3
			175	1
11083	6G5061	2540-01-152-7910	175	11
11083	6G5118	4320-01-167-9199	284	6
11083	6G5159	5340-01-199-3516	211	12
11083	6G5214	5310-01-168-5569	207	6
11083	6G5229	2590-01-174-5994	211	11
11083	6G5231	5330-01-196-5592	211	25
11083	6G5243	5330-01-154-1463	91	3
11083	6G5244	5999-01-151-4443	91	1
11083	6G5267	5995-01-177-4829	105	1
11083	6G5277	5340-01-170-0769	284	16
11083	6G5279	2540-01-168-7619	283	15
11083	6G5289	5340-01-148-9760	67	1
11083	6G5413		63	1
11083	6G5415	5340-01-150-1230	63	12
11083	6G5442	2540-01-167-7116	292	8
11083	6G5581	5995-01-178-8534	123	1
11083	6G5607	5995-01-178-0676	117	1
11083	6G5768	6110-01-178-0753	65	8
11083	6G5769	5340-01-184-7660	65	1
11083	6G5774	5340-01-186-9392	228	3
11083	6G5874	5315-01-155-7850	168	5
11083	6G5901	6150-01-151-3932	111	1
11083	6G607	5315-01-169-8340	202	4
11083	6G6109	5995-01-151-6310	128	1
11083	6G6123	5995-01-152-0014	112	1

SECTION IV

TM5-3805-261-24P

CROSS-REFERENCE INDEXES

CAGEC	PART NUMBER	PART NUMBER INDEX STOCK NUMBER	FIG.	ITEM
11083	6G6141	5995-01-151-3936	119	1
11083	6G6206	5310-01-174-8242	211	13
11083	6G6274	3020-01-152-7665	164	28
11083	6G6432	3040-01-179-3101	214	30
11083	6G6513	5340-01-169-9513	263	26
11083	6G6538	5340-01-147-6713	203	23
11083	6G6571	2520-01-148-8159	203	19
11083	6G6680	2510-01-178-7070	214	32
11083	6G6686	2510-01-179-2563	214	32
11083	6G6809	3805-01-174-1269	62	26
11083	6G6979	2510-01-169-1981	216	1
11083	6G7021	5340-01-149-9717	81	1
11083	6G7134	5365-01-152-4550	63	11
			64	7
11083	6G7187	5365-01-156-9765	162	20
			281	3
11083	6G7335	5995-01-152-3050	110	1
11083	6G7487	5340-01-178-8549	72	1
11083	6G7598	2910-01-176-1214	205	5
11083	6G7599	2910-01-174-1267	205	2
11083	6G7658	5349-01-176-1162	73	7
11083	6G7721	2590-01-178-3149	207	23
11083	6G7723	2510-01-178-7074	207	22
11083	6G7746	3040-01-169-9692	299	2
11083	6G7747	5310-01-172-1980	299	1
11083	6G7895	5340-01-147-6712	203	10
11083	6G7954	5340-01-156-5493	177	21
11083	6G7972	2530-01-175-7095	177	22
11083	6G8012	4720-01-174-1207	273	10
11083	6G8207	2530-01-152-7837	174	28
11083	6G8424	2540-01-177-4811	211	31
11083	6G8804	5340-01-333-5565	206	34
11083	6G8811	5340-01-334-3714	206	31
11083	6G8815	3040-01-332-2443	206	21
11083	6G8829	2510-01-228-0956	230	22
11083	6G8945	2510-01-167-7127	217	22
11083	6G8946	5340-01-175-6910	218	19
11083	6G9050	2510-01-167-7095	217	1
11083	6G9087	2920-91-184-9404	130	1
11083	6G9322	5930-01-195-6141	72	2
11083	6G9488	5355-01-197-0843	289	2
11083	6G9951	2920-01-147-4276	53	15
11083	6G9963	2530-01-152-7836	160	34
30780	6HP5N-SS	5365-01-024-9868	137	17
			245	19
			246	15
			247	45
			248	45
			249	45
			250	45
			251	45

SECTION IV

TM5-3805-261-24P

CROSS-REFERENCE INDEXES

CAGEC	PART NUMBER	PART NUMBER INDEX STOCK NUMBER	FIG.	ITEM
30780	6HP5N-SS	5365-01-024-9868	252	45
11083	6H1717	5306-00-874-4001	24	24
			48	10
			162	22
			210	1
			243	13
			293	1
11083	6H192	5307-00-587-3434	2	8
11083	6H211	5310-01-096-6183	277	1
11083	6H2948	5315-00-529-6952	147	4
11083	6H5139	2520-01-028-8096	284	12
11083	6H9691	5330-00-952-8007	29	12
			172	6
11083	6I2002		29	26
11083	6I2003		29	18
11083	6I2004		29	23
11083	6J0793	5330-01-021-9887	278	13
			282	16
11083	6J1079	2530-01-062-6127	285	24
11083	6J1080	5325-01-062-6128	285	26
11083	6J1972	5330-01-021-9889	277	16
			280	11
			281	17
11083	6J2256	5315-00-276-5750	76	8
11083	6J2419	5330-00-494-2763	26	6
11083	6J3134	5330-01-064-8247	195	9
			239	31
			245	16
			246	11
			247	22
			248	22
			249	22
			250	22
			251	22
			252	22
11083	6J488	5305-01-151-9284	63	7
11083	6J5731	2590-01-064-7381	277	14
			280	10
			281	10
11083	6J5733	2590-01-064-7382	277	17
			280	13
			281	19
11083	6J6854		196	8
11083	6J6858		196	9
11083	6J6917	5330-00-005-0804	278	17
			282	12
11083	6J8391	5360-01-066-0616	285	5
11083	6J8696	5365-01-064-7712	255	12
			256	11
			257	12
11083	6J9733	5330-00-431-8882	162	13

SECTION IV

TM5-3805-261-24P

CROSS-REFERENCE INDEXES

CAGEC	PART NUMBER	PART NUMBER INDEX		FIG.	ITEM
			STOCK NUMBER		
11083	6J9733		5330-00-431-8882	192	20
				279	16
11083	6K3771		5306-01-179-9434	50	4
11083	6K4936		5306-01-095-1237	189	5
				266	14
				271	6
				167	19
11083	6K7917		5306-01-156-3738	144	14
11083	6K8088		3110-01-066-9172	38	19
11083	6K9194		4730-01-051-8745	264	16
11083	6K9549		5340-01-185-2058	190	26
11083	6K9550		5340-01-178-3770	190	27
11083	6L1962		5310-01-065-9110	206	30
				263	29
				145	14
11083	6L4783		5306-01-059-9566	150	23
11083	6L5897		5305-01-107-4621	31	21
11083	6L7751		2520-01-066-0510	133	13
63906	6MA6UFS		4730-00-706-4566	135	10
				177	1
11083	6M6853		4730-01-155-5059	180	16
11083	6M9149		5306-01-164-5441	264	7
11083	6N0009		5330-01-094-1895	24	19
11083	6N1036		3020-00-460-6696	35	14
11083	6N125		2520-01-162-7368	16	12
11083	6N1553		2990-01-094-1914	158	5
11083	6N1558		5330-01-095-2299	35	15
11083	6N3504		5340-01-066-4744	35	16
11083	6N5899		5930-01-101-7845	28	35
11083	6N6033		5340-01-168-7289	87	1
11083	6N6689		5340-01-151-1088	23	10
11083	6N7174		2815-01-183-4649	1	15
11083	6N7887		5330-01-093-7888	10	27
11083	6N8002		3130-01-148-5959	2	16
11083	6N8003		3040-01-149-5043	3	33
11083	6N8863		5310-01-098-0625	3	32
11083	6N9587		5940-01-097-3578	190	21
				101	12
				102	10
				104	5
11083	6N9916		2815-01-143-1409	109	6
11083	6P2090		3040-01-149-1236	10	24
11083	6P2091		2520-01-094-6514	156	6
11083	6P3223		4820-01-149-1238	156	1
11083	6P4699			149	19
11083	6P4700		2590-01-066-8460	150	16
11083	6P4917		5315-01-096-3211	150	14
11083	6P5095		5340-01-160-2370	151	27
11083	6P5442		5310-01-298-3201	145	1
11083	6P5560		5305-01-184-5886	206	8
				211	17

SECTION IV

TM5-3805-261-24P

CROSS-REFERENCE INDEXES

CAGEC	PART NUMBER	PART NUMBER INDEX STOCK NUMBER	FIG.	ITEM
11083	6P6641	5325-01-203-0184	106	13
11083	6S3065	5310-01-095-1524	187	32
11083	6T2770		224	8
11083	6T6216		223	9
			224	5
11083	6T7570		64	4
11083	6T7799	3120-01-186-1302	137	54
			138	30
			139	18
11083	6T9254	5905-01-191-9741	232	11
11083	6V0799	7690-01-199-0001	68	7
11083	6V1051	5305-01-180-8689	212	6
11083	6V1391		217	21
11083	6V1392		218	27
		5330-01-277-6101	BULK	15
11083	6V1535	5340-01-175-7764	217	24
11083	6V1550	5330-01-161-6240	KIT	
11083	6V1720	9905-01-151-7584	142	24
11083	6V1813	4730-00-196-2054	288	2
11083	6V2248	5330-01-160-2349	KIT	
11083	6V2360	5310-01-166-4420	201	10
			298	10
11083	6V2376	4730-01-196-7172	20	7
			159	4
11083	6V2489	5306-01-146-4525	36	28
11083	6V2525	5333-01-117-9336	KIT	
11083	6V2687	5305-01-152-2589	81	11
			85	5
			205	14
11083	6V2689	5640-01-202-1771	BULK	6
11083	6V2690-100		102	4
11083	6V2694		61	8
11083	6V2934	5330-01-165-7732	KIT	
11083	6V2935	5330-01-160-0577	KIT	
11083	6V3328	9905-01-167-4250	211	5
11083	6V3345	7690-01-146-6911	91	15
11083	6V3507	5330-01-152-0601	287	3
11083	6V3884	5305-01-182-5249	207	5
			214	31
			225	5
11083	6V4245	4730-01-200-3127	159	11
11083	6V4250	5307-01-159-1175	160	35
			174	27
11083	6V4626	5306-01-160-4498	51	16
11083	6V5158	5340-01-180-8850	215	23
11083	6V5164		215	4
11083	6V5651	4720-01-331-8722	BULK	3
11083	6V5651-8		231	10
11083	6V5778	5330-01-170-3749	235	10
11083	6V5834	5305-01-151-6090	91	12
11083	6V5851	2540-01-298-9386	225	16

SECTION IV

TM5-3805-261-24P

CROSS-REFERENCE INDEXES

CAGEC	PART NUMBER	PART NUMBER INDEX STOCK NUMBER	FIG.	ITEM
11083	6V6209		223	25
			224	12
11083	6V6213		223	24
			224	11
11083	6V6214		224	10
11083	6V6636		233	11
11083	6V6777	5340-01-185-5915	214	20
11083	6V6778	5340-01-183-1679	214	20
11083	6V6835	5305-01-187-5879	30	16
11083	6V6888	5310-01-187-0690	223	12
11083	6V6889	5310-01-180-4768	223	11
			223	28
			224	17
11083	6V6921	5330-01-183-1504	24	13
11083	6V6969	9390-01-336-7090	BULK	12
11083	6V7692	5306-01-182-7662	187	30
11083	6V8081	5330-01-185-2240	166	21
11083	6V8137	5305-01-217-0676	30	24
11083	6V8257		225	13
11083	6V8270	7690-01-176-5667	234	3
11083	6V8374	5305-01-169-0687	69	2
11083	6V8474		61	1
11083	6V9164	3120-01-184-3825	134	11
11083	6V9648	9905-01-176-6171	233	12
11083	6Y0299	3040-01-333-8234	139	26
77820	60-37005-281	5310-00-393-6685	106	10
77820	60-40459-28	5975-00-771-6634	106	11
30327	60TA06X06	4730-00-317-3008	178	3
30327	60UB-06X04	4730-00-408-1231	169	3
83259	600-001-6	5330-00-602-9471	25	16
63906	600-4-4C	4730-01-155-4104	169	6
			169	7
80577	600-6-4C	4730-00-408-1231	169	1
28882	60091	5330-01-204-3388	213	8
07988	6010812	4820-01-178-3052	169	16
11083	60117	5330-01-170-3804	236	2
99066	6012382		169	17
99066	6015930	5330-01-187-5950	169	15
92679	615749C1	3120-00-236-6553	36	17
11083	619258	4730-01-200-8433	265	5
81646	6206	4730-01-084-3724	105	4
73331	624	6240-00-643-0738	62	20
79150	62863-M2		5	2
22031	6400-6-4	4730-01-062-9928	273	15
30187	648-005	5340-01-183-8714	211	28
19986	6526	2910-01-181-6728	226	2
81646	6710	4730-00-877-6298	49	20
			231	1
99688	6805	2540-01-095-4621	232	1
79470	681X2	4730-00-289-1243	44	5
11083	684208	5305-01-197-8355	69	9

SECTION IV

TM5-3805-261-24P

CROSS-REFERENCE INDEXES

CAGEC	PART NUMBER	PART NUMBER INDEX		FIG.	ITEM
			STOCK NUMBER		
11083	685824		5930-01-064-1008	225	1
17875	6862		5340-00-598-9577	187	14
96151	6901-11		5365-01-095-8676	187	6
11083	780863		2510-00-176-5600	201	6
11083	7B192		2520-01-173-1452	184	8
11083	7B2742		5306-00-423-8784	42	17
				208	8
				214	21
11083	7B3028		5305-00-708-3823	142	25
				151	29
11083	7B3235		5306-00-424-0086	1	14
				53	8
				96	9
				153	11
				154	19
				202	25
				284	5
11083	7B5163		5306-00-426-5835	5	10
11083	7B5530		5365-00-424-0179	1	20
11083	7B5531		5365-00-424-0180	1	20
11083	7B7744		5310-01-180-8708	199	5
11083	7B9677		5365-00-424-0306	1	20
11083	7C5161		4710-01-155-2400	24	9
11083	7D0087		2520-01-066-0465	135	26
11083	7D1446		3120-01-176-1038	293	18
11083	7D1649		5310-01-095-1249	48	9
11083	7D1681			94	9
11083	7D2052		3805-00-431-6561	290	4
11083	7D2196		4820-01-169-9765	299	22
11083	7D28		5340-01-157-0952	166	10
11083	7D35		5340-01-157-0951	166	15
11083	7D4922		4720-01-094-4457	286	18
11083	7D6095		4720-31-095-0839	296	17
11083	7D6567		5340-01-159-9423	167	6
11083	7D6568		5340-01-154-0766	167	12
11083	7D7889		3020-01-152-7852	166	16
11083	7D8185		2520-01-097-8668	165	28
11083	7D8225		5330-01-095-2000	165	25
11083	7D8226		5330-01-095-2001	165	24
11083	7D8266		5307-01-096-0509	167	16
11083	7D8346		3020-01-152-7853	166	8
11083	7D8354		3020-01-153-1623	174	4
11083	7D8362		4320-01-175-5250	174	8
11083	7D8434		2530-01-021-4491	174	11
11083	7D8436		5330-01-021-9884	174	25
11083	7D8437		3110-00-100-0649	174	5
11083	7D8439		5365-01-066-0695	174	3
11083	7D8441		5365-01-066-0696	174	3
11083	7D8508		5310-01-036-2719	185	12
11083	7D8636		3110-01-024-9815	160	22
11083	7D8643		3110-01-098-1877	160	37

SECTION IV

TM5-3805-261-24P

CROSS-REFERENCE INDEXES

CAGEC	PART NUMBER	PART NUMBER INDEX STOCK NUMBER	FIG.	ITEM
11083	7D8874	3120-01-093-6457	291	47
11083	7D8875	3120-01-095-1268	133	5
			175	6
			291	9
11083	7D8878	3120-01-095-6458	291	15
11083	7D8879	5365-01-095-1301	291	6
11083	7D8881	5365-01-095-8680	291	7
11083	7D8882	5365-01-095-8681	291	8
11083	7D8883	5330-01-095-1258	291	18
11083	7D8884	5330-01-095-1259	291	5
11083	7D8889	3120-01-095-5786	291	14
			291	32
11083	7D8891	3040-01-180-0777	291	3
11083	7D8983	5365-01-095-4333	243	6
11083	7D8984	5365-01-096-2883	243	6
11083	7D9247	6680-01-097-6328	37	5
11083	7D9273	5340-01-155-6139	167	18
11083	7D9304	2520-01-066-0467	135	1
11083	7D9316	2530-01-065-9079	133	6
11083	7D9327	2520-01-066-0468	134	13
11083	7D9369		134	8
11083	7D9419	6680-01-150-4097	167	8
11083	7D9438		167	9
11083	7D9533	5340-01-169-0794	216	10
11083	7D9657	5340-01-170-4789	205	29
11083	7D9706	5340-01-171-8143	205	39
11083	7D9708	5306-01-068-1108	170	6
11083	7D9801	5310-01-066-0471	204	15
11083	7E6844	5330-01-097-8142	50	13
11083	7F0482	5310-00-423-9698	293	15
11083	7F1327	5365-00-423-8104	299	26
11083	7F192	5306-00-809-7138	33	2
			33	5
11083	7F3425	5305-01-095-3292	46	14
			238	22
11083	7F5227	5305-01-090-2241	291	22
11083	7F7590	5330-00-297-7228	17	7
11083	7F8607	5330-00-591-7543	197	11
			247	13
			248	13
			249	13
			250	13
			251	13
			252	13
11083	7F9311	4730-00-778-0218	88	3
11083	7F9547	5313-00-426-6042	201	7
11083	7G3450	3020-01-148-9551	139	29
11083	7G3452	3020-01-094-3108	137	55
11083	7H1051	3120-00-458-2005	41	52
11083	7H1447	5340-00-635-8296	284	10
11083	7H2444	5330-00-074-3764	291	4

SECTION IV

TM5-3805-261-24P

CROSS-REFERENCE INDEXES

CAGEC	PART NUMBER	PART NUMBER INDEX STOCK NUMBER	FIG.	ITEM
11083	7H3641	3120-00-182-6865	40	22
			41	43
11083	7H4543	5305-01-180-8691	229	15
11083	7H627	5315-00-584-1352	72	6
11083	7H8909	5310-01-209-8715	206	7
11083	7H9678	5340-00-999-3230	42	13
11083	7J271	5360-01-066-1408	253	5
11083	7J272		253	6
11083	7J3351	3040-01-175-5261	277	12
			280	8
			281	11
11083	7J4026	4730-01-062-5214	38	16
11083	7J5639	5306-01-155-8647	162	5
			192	10
			277	19
			278	9
			279	8
			280	15
			281	21
			282	20
11083	7J5682	2590-01-064-7383	277	15
			280	12
			281	18
11083	7J8902	5306-01-095-1486	56	3
11083	7J9885	5365-01-048-0984	162	7
11083	7J9886	3040-01-155-4165	162	8
11083	7J9887	3040-01-158-8473	162	3
11083	7J9888	3040-01-155-5152	162	12
11083	7K1181	2815-01-053-4712	107	13
			133	25
			189	11
			269	9
11083	7K2135	3110-01-065-9108	40	15
			41	34
			133	7
			175	10
11083	7K3377	5365-01-185-4734	183	10
11083	7K3434	5305-01-095-1239	226	11
11083	7K4475	5995-01-098-9330	104	6
			113	3
			114	3
			115	2
11083	7K4743	5310-01-095-4636	198	11
			254	7
			256	16
			259	3
11083	7K4975	4720-01-066-4585	274	25
			275	31
11083	7K6117	5310-01-095-3326	280	21
11083	7K9202	5330-01-067-4682	281	5
11083	7L3326	3110-00-820-1466	32	37

CROSS-REFERENCE INDEXES

CAGEC	PART NUMBER	PART NUMBER INDEX STOCK NUMBER	FIG.	ITEM
11083	7L8316	5305-01-094-7378	229	14
			232	18
11083	7M1396	5310-01-095-8406	150	9
			151	12
11083	7M2360	5310-30-419-2931	243	33
11083	7M4046	3120-00-893-8317	3	17
11083	7M706	5355-00-891-4401	134	17
			205	1
11083	7M7219	3110-00-629-4111	28	43
11083	TM8485	5330-00-930-9407	190	12
			196	3
			274	14
			275	14
11083	7N0128	2930-01-093-3600	158	8
11083	7N0165	2930-00-457-1616	19	5
11083	7N0619	3020-91-148-1484	51	23
11083	7N0944	5330-01-094-8058	49	24
11083	7N1046	5330-01-158-6283	32	31
11083	7N1047	5340-01-181-0789	32	30
11083	7N1053	5365-01-158-6377	32	16
11083	7N1067	5360-01-182-3644	32	12
11083	7N1068		32	15
11083	7N1415	5340-01-185-7799	32	13
11083	7N1514	5305-01-176-8117	74	10
11083	7N200	5330-01-127-8574	49	12
11083	7N2176	5315-01-162-0426	30	31
11083	7N2353	5930-01-277-5185	62	25
11083	7N2594	5305-01-160-1980	29	10
11083	7N2602	5305-01-167-0298	27	10
11083	7N2994	5310-01-157-6813	27	11
11083	7N3104	5330-01-157-3416	28	18
11083	7N3524		27	5
11083	7N4356		35	10
11083	7N4448	5310-01-130-0611	4	10
11083	7N4534	3020-01-126-7417	15	20
11083	7N4722	3020-01-254-1227	15	1
11083	7N4791	3020-01-127-5195	27	4
11083	7N5334	5305-01-157-5626	31	2
11083	7N5876	6240-01-066-0589	62	7
11083	7N5910	2930-01-126-4959	50	17
11083	7N7110		4	5
11083	7N7166	3110-01-181-2425	32	36
11083	7N7169		32	10
11083	7N7264	2910-01-155-0370	32	40
11083	7N7265	2910-01-155-0276	32	41
11083	7N7267	5360-01-155-2529	28	40
11083	7N7270	5365-01-154-8503	28	33
11083	7N7271	2910-01-150-3756	28	7
11083	7N7282	5365-01-154-4399	31	18
11083	7N7778	5935-01-149-6997	81	15
			91	6

SECTION IV

TM5-3805-261-24P

CROSS-REFERENCE INDEXES

CAGEC	PART NUMBER	PART NUMBER INDEX STOCK NUMBER	FIG.	ITEM
11083	7N7778	5935-01-149-6997	99	11
			105	8
			110	3
			111	3
			120	15
11083	7N7779	5999-01-150-8808	123	3
			70	7
			81	5
			99	7
			100	8
			101	8
			103	8
			105	12
			106	4
			108	2
			109	2
			114	7
			118	3
			119	5
			120	3
			121	5
			124	3
125	3			
127	2			
11083	7N7782	5935-01-150-8322	127	3
11083	7N7969	5365-01-162-5782	32	26
11083	7N7970	3120-01-164-4512	32	24
11083	7N8001	5930-00-683-1626	62	11
11083	7N8015	5340-01-129-5917	10	9
11083	7N8018	5330-01-128-4130	4	22
11083	7N8021	2990-01-129-5915	3	1
11083	7N8022	5330-01-129-2545	4	20
11083	7N8204		224	6
11083	7N8305		85	3
11083	7N8374	5340-01-150-9807	2	4
11083	7N8768	5330-01-157-3415	28	26
11083	7N8775	5310-01-160-2043	29	9
11083	7N8779	5330-01-157-2016	30	19
11083	7N8780	2910-01-149-7900	30	21
11083	7N8781		30	22
11083	7N8785	5315-01-162-8741	30	35
11083	7N8821	5365-01-154-8559	26	3
			28	31
			30	34
11083	7N9145	3020-01-147-9352	7	6
11083	7N9195	2530-01-143-1484	182	1
11083	7N9342	2815-01-119-2241	5	5
11083	7N9519	2910-01-155-5195	43	2
11083	7N9520	5330-01-158-6284	43	1
11083	7N9521	2910-01-180-5547	28	21
11083	7N9737	5935-01-150-8323	70	8

SECTION IV

TM5-3805-261-24P

CROSS-REFERENCE INDEXES

CAGEC	PART NUMBER	PART NUMBER INDEX STOCK NUMBER	FIG.	ITEM	--
11083	7N9737	5935-01-150-8323	107	7	
			108	4	
			119	3	
			120	14	
			121	3	
			124	4	
			125	4	
11083	7N9805	2815-01-116-5920	8	5	
58312	7S2204-00	5310-00-498-2967	9	1	
11083	7S3161	2815-00-450-9341	10	22	
58312	7S3224-00	5306-00-450-4026	3	30	
11083	7S4571	5330-00-137-6721	164	17	
			166	1	
11083	7S4607	2590-01-066-1455	147	10	
11083	7S6719	5307-00-498-0804	21	6	
11083	7S6745	5330-00-498-2907	156	12	
58312	7S7144-00	5360-00-519-6605	10	25	
11083	7S8576	3110-01-097-8104	141	1	
11083	7S8582		137	60	
11083	7S8631	3040-01-148-9427	137	58	
11083	7S8735	5340-00-426-4816	45	3	
11083	7S9323	5360-00-116-0448	42	14	
11083	7T3137	3120-01-095-5803	139	27	
8Z296	7WXP2126-010	4810-01-204-9478	262	9	
8Z296	7WXP2126-020	4810-01-220-0624	262	4	
11083	7W0134	5360-01-270-1351	26	13	
11083	7W0250	2990-01-253-9490	28	11	
11083	7W1318	2910-01-213-0032	30	28	
11083	7W1321	3040-01-213-4544	30	33	
11083	7W2000	2530-01-213-4627	30	26	
11083	7W4486	5310-01-257-2208	25	19	
11083	7W7544	5330-01-129-5916	3	3	
11083	7X6398	6220-01-204-6988	85	1	
61038	7077	4730-00-499-9837	3	25	
00742	71112A	5310-00-768-6822	160	28	
79470	7231 X16Y	5365-01-166-1573	196	2	
19207	7320641	5305-00-737-5694	83	11	
19207	7320642	5340-00-732-0642	83	10	
19207	7320658	5330-00-297-7106	83	3	
19207	7373635	5340-00-737-3635	138	35	
			139	24	
			139	32	
			147	5	
96151	7443	3120-01-068-3473	187	22	
83259	7500-5-16	5330-00-111-0688	30	4	
19207	7526018	6220-00-752-6018	83	9	
75175	753-2835	6220-00-607-3477	83	1	
74842	758	2540-01-167-7096	217	26	
			218	22	
13445	75900-09	2920-00-773-7691	63	17	
99984	7618	3930-00-759-9738	198	2	

CROSS-REFERENCE INDEXES

CAGEC	PART NUMBER	PART NUMBER INDEX STOCK NUMBER	FIG.	ITEM
99984	7637	5315-01-096-0203	299	21
19207	7709604	5310-00-699-6253	189	4
			266	13
13445	7784	2590-00-810-4288	71	3
14859	7851-13-601	5925-00-008-0548	63	16
96151	7970	5977-01-095-5206	187	8
30780	8 P5N-S	4730-01-078-7837	247	39
			248	39
			249	39
			250	39
			251	39
			252	39
30780	8-F5F5-S(SPL)	4730-01-169-7303	190	34
30780	8-6-F5G5-S	4730-00-933-0727	38	17
11083	8B6349	5315-00-457-6897	3	15
11083	8B8679	5365-00-424-0479	157	4
11083	8C5661	6105-01-175-3076	188	2
11083	8C9123	5330-01-021-9891	277	11
			280	7
			281	12
11083	8D0212		299	13
11083	8D1220	5340-01-147-8217	48	8
11083	8D1777	3120-01-095-1267	295	14
11083	8D1784	5315-01-175-1153	291	35
11083	8D1791	5330-01-094-8707	295	3
11083	8D1992	5340-01-150-1279	78	7
11083	8D2136	5365-01-159-1222	174	18
11083	8D2205	5340-01-333-8145	171	7
11083	8D222	5340-01-169-7036	289	24
11083	8D2429	5315-01-172-5635	192	3
11083	8D2469		166	44
11083	8D2638	5365-01-169-2983	192	4
11083	8D2676	5930-01-176-1699	63	27
11083	8D2811	5310-01-095-3327	160	9
			192	27
11083	8D3501	2540-01-147-4183	48	6
11083	8D3502	2540-01-147-4184	48	5
11083	8D3540	5310-01-157-0893	166	37
11083	8D3591	2520-01-152-7781	166	5
11083	8D3743	3020-01-094-7073	166	35
11083	8D3744	3040-01-150-3667	166	31
11083	8D3877	3020-01-150-5427	166	2
11083	8D3885	5310-01-095-4012	166	4
11083	8D3902	5330-01-095-1545	166	26
11083	8D3957	3120-01-160-6876	166	43
11083	8D3958	3040-01-153-8400	166	42
11083	8D4007	4710-01-094-4687	177	19
11083	8D4009	4710-01-094-4688	177	10
11083	8D4064	3120-01-097-8287	165	9
11083	8D4065	3120-01-097-8288	165	15
11083	8D407	4710-01-066-4544	274	23

SECTION IV

TM5-3805-261-24P

CROSS-REFERENCE INDEXES

CAGEC	PART NUMBER	PART NUMBER INDEX		FIG.	ITEM
			STOCK NUMBER		
11083	8D4072		3120-01-022-0412	165	13
11083	8D4221			163	8
11083	8D4282		2520-01-178-3143	165	29
11083	8D4291		2590-01-156-7181	165	26
11083	8D4313		5310-01-156-7711	164	35
11083	8D4323		4710-01-154-3130	163	2
11083	8D4528		2520-01-179-1831	165	11
11083	8D4549			163	7
11083	8D4556		4710-01-152-5435	163	4
11083	8D4561		3040-01-203-9927	164	18
11083	8D4570		2520-01-152-7779	163	1
11083	8D4591			163	6
11083	8D4595			285	7
11083	8D4689		3040-01-196-3925	291	49
11083	8D4766		5340-01-169-2299	280	17
11083	8D4994		4710-01-149-8461	49	3
11083	8D5016		9905-01-167-1531	285	25
11083	8D5054		5310-01-107-3590	1	3
				56	2
11083	8D5119		2530-01-066-0572	41	35
11083	8D5126		2530-01-066-0574	41	55
11083	8D5189		5315-01-065-9083	175	16
11083	8D5216		3120-01-095-8442	291	27
11083	8D5217			291	25
11083	8D5284		3040-01-149-6786	135	25
11083	8D5295		5315-01-065-9087	133	30
				135	21
11083	8D5296		2530-01-065-9088	133	26
				135	18
11083	8D5297		2520-01-149-1218	135	17
11083	8D5344		3020-01-095-4876	243	24
11083	8D5366		2520-01-066-0477	135	12
11083	8D5387		2520-01-066-0478	134	14
11083	8D5388		5306-01-094-8676	285	3
11083	8D5401		5310-01-096-4737	285	4
11083	8D5403		5365-01-095-0301	285	10
11083	8D5440		2520-01-066-0479	134	23
11083	8D5450		2520-01-066-0480	134	18
11083	8D5489		4330-01-095-5850	285	13
11083	8D5578		2920-01-063-7834	94	4
11083	8D5631		2520-01-167-7139	263	16
11083	8D5632		2520-01-167-7138	263	11
11083	8D5633		2520-01-167-7137	263	10
11083	8D5634		2520-01-167-7136	263	7
11083	8D5635		2590-01-168-2069	263	14
11083	8D5636		5365-01-064-8298	263	4
11083	8D5637		5365-01-064-8299	263	4
11083	8D5639		5310-01-095-3347	263	3
11083	8D5640		3110-01-064-8236	263	8
11083	8D5641		3110-01-064-8237	263	5
11083	8D5862		3805-01-175-5266	293	7

SECTION IV

TM5-3805-261-24P

CROSS-REFERENCE INDEXES

CAGEC	PART NUMBER	PART NUMBER INDEX		FIG.	ITEM
			STOCK NUMBER		
11083	8D5863		3805-01-175-5267	293	3
11083	8D5896		3040-01-169-9694	205	26
11083	8D5897		2520-01-066-0481	205	4
11083	8D5898		5365-01-095-6108	205	32
11083	8D5908			293	26
11083	8D5949		5306-01-174-8310	293	32
11083	8D5996		2530-01-065-9089	41	49
11083	8D6173			41	53
11083	8D6174		3805-01-170-0837	41	51
11083	8D6629		3120-01-095-5787	291	39
11083	8D6687		5315-01-169-5678	279	27
11083	8D6774		4710-01-066-4557	275	32
11083	8D6775		4710-01-167-7217	275	29
11083	8D6811		5340-01-178-6037	274	4
11083	8D6841		2530-01-065-9092	175	17
11083	8D6946		5945-01-094-4116	67	16
11083	8D6947		6220-01-093-7946	62	23
11083	8D7026		3020-01-152-7839	177	11
11083	8D7086		3120-01-095-5788	280	20
				281	6
11083	8D7172			243	18
11083	8D7173		3120-01-096-1325	243	19
11083	8D7174		5340-01-168-9206	243	17
11083	8D7185		5310-01-066-1401	195	3
11083	8D7225		5315-01-095-8486	281	4
11083	8D7423		5310-01-097-8953	243	41
11083	8D7424		5365-01-064-8238	243	40
11083	8D7425		3120-01-096-3134	243	26
11083	8D7426		3120-01-095-4063	243	28
11083	8D7427		3040-01-168-6421	243	23
11083	8D7495		4720-01-065-9094	177	9
11083	8D7678		5315-01-170-3210	279	24
11083	8D7682		2520-01-152-7675	164	24
11083	8D7693			165	21
11083	8D7694		2520-01-152-7780	165	18
11083	8D7847		5340-01-189-3838	164	32
11083	8D7996		3120-01-176-8035	278	3
11083	8D7997			278	2
11083	8D7998		3110-01-176-7820	278	1
11083	8D8159		2520-01-155-5807	166	40
11083	8D8168		3120-01-095-5791	198	5
				291	12
				291	31
11083	8D8239		3040-01-169-2726	299	6
11083	8D8259		5340-01-153-0891	49	22
11083	8D8277		5340-01-158-6296	164	29
11083	8D8372		2530-01-097-6758	285	9
11083	8D8456		5360-01-167-3642	205	31
11083	8D8866		4710-01-176-6786	275	24
11083	8D9076		3120-01-099-7289	166	6
11083	8D9088		4730-01-177-4706	265	2

CROSS-REFERENCE INDEXES

CAGEC	PART NUMBER	PART NUMBER INDEX		FIG.	ITEM
			STOCK NUMBER		
11083	8D9088		4730-01-177-4706	269	2
11083	8D9247		2530-01-176-8556	177	25
11083	8D9278		5340-01-333-3857	177	27
11083	8D9460		3805-01-094-5194	165	12
11083	8D9471			165	10
11083	8D9472		3020-01-096-5742	165	16
11083	8D9473			165	14
11083	8D9786		5315-01-169-8520	295	2
11083	8D9804		3040-01-169-2713	243	30
11083	8D9849		3805-01-174-4139	291	37
11083	8D9918			253	14
11083	8D9919			190	23
11083	8D9947		5340-01-169-9678	190	15
11083	8D9969		2530-01-066-0487	41	41
11083	8D9973		2530-01-066-0488	40	16
				41	47
11083	8D9974		5330-01-066-0675	41	40
				74	6
11083	8F0964		5320-01-183-1510	47	6
11083	8F4028		5365-01-176-8048	293	10
11083	8F5340		5330-00-854-1603	187	23
11083	8F5368		5310-00-275-8606	57	65
11083	8F6350		5306-01-095-5684	246	20
11083	8F6437		5310-01-170-1359	283	6
11083	8F6711		5330-00-506-4457	152	3
				192	17
				275	18
30780	8HP5N-S		5365-01-031-8183	137	20
				143	23
				194	2
				195	7
				196	13
				238	14
				245	13
				246	18
				261	11
11083	8H0708		5305-01-101-6024	247	2
				248	2
				249	2
				250	2
				251	2
				252	2
11083	8H0878		5310-01-066-0689	67	19
11083	8H2778		5330-00-585-4284	42	10
11083	8H2807		5310-00-882-8876	42	2
11083	8H2810		2910-00-116-3227	42	15
11083	8H3497		5365-00-950-8281	37	4
11083	8H4040		5305-01-095-4612	298	13
				299	27
11083	8H5244		5315-01-064-7516	148	6
				149	16

SECTION IV

TM5-3805-261-24P

CROSS-REFERENCE INDEXES

CAGEC	PART NUMBER	PART NUMBER INDEX		FIG.	ITEM
			STOCK NUMBER		
11083	8H5244		5315-01-064-7516	150	10
11083	8H6508		5305-01-152-0589	1	12
11083	8H707		5305-00-476-5308	31	20
11083	8H8648		2920-01-064-3809	234	7
11083	8H878		5310-00-432-7976	54	4
11083	8H9204		5330-00-858-6277	32	8
11083	8H9208		5315-00-999-8417	140	5
11083	8H9299		5305-01-108-0649	32	14
11083	8H9789		3110-00-516-5490	51	26
11083	8J0027		2590-01-168-3700	277	7
11083	8J0112		4320-01-172-5781	279	10
11083	8J0158			237	20
11083	8J0331		4820-01-064-7461	256	12
				257	13
11083	8J0377		2510-01-181-1932	297	11
11083	8J0380		5340-01-183-5919	297	3
11083	8J0384		4730-01-183-4650	297	1
11083	8J0385		2590-01-181-1933	297	14
11083	8J0386		2590-01-181-1934	297	9
11083	8J0415		4320-01-167-7141	239	7
11083	8J0545		3040-01-176-9603	280	16
11083	8J113		2590-01-167-9213	279	11
11083	8J118		5365-01-176-0836	279	3
11083	8J119		2590-01-167-9214	279	15
11083	8J1256		5340-01-063-4236	103	4
				229	21
11083	8J1612		3830-01-094-5196	247	7
				248	7
				249	7
				250	7
				251	7
				252	7
11083	8J1616		2590-01-064-8249	197	10
				247	15
				248	15
				249	15
				250	15
				251	15
				252	15
11083	8J1620		3110-01-064-8250	197	9
				247	12
				248	12
				249	12
				250	12
				251	12
				252	12
11083	8J1621		5365-01-096-4287	197	7
				247	17
				248	17
				249	17
				250	17

CROSS-REFERENCE INDEXES

CAGEC	PART NUMBER	PART NUMBER INDEX STOCK NUMBER	FIG.	ITEM
11083	8J1621	5365-01-096-4287	251	17
			252	17
11083	8J1622	5310-01-095-3508	197	6
			247	18
			248	18
			249	18
			250	18
			251	18
			252	18
11083	8J1623	5340-01-064-8251	197	5
			247	19
			248	19
			249	19
			250	19
			251	19
			252	19
11083	8J1624	4810-01-064-8252	247	23
			248	23
			249	23
			250	23
			251	23
11083	8J1625		252	23
			247	24
			248	24
			249	24
			250	24
11083	8J1626		251	24
			252	24
			247	25
			248	25
			249	25
11083	8J1627	4320-01-168-6439	250	25
			251	25
			252	25
			247	31
			248	31
11083	8J1628	5365-01-169-3007	249	31
			250	31
			251	31
			252	31
			247	36
11083	8J1629	5365-01-064-8300	248	36
			249	36
			250	36
			251	36
			252	36
11083	8J1629	5365-01-064-8300	247	35
			248	35
			249	35
			250	35
			251	35

SECTION IV

TM5-3805-261-24P

CROSS-REFERENCE INDEXES

CAGEC	PART NUMBER	PART NUMBER INDEX STOCK NUMBER	FIG.	ITEM
11083	8J1629	5365-01-064-8300	252	35
11083	8J1630	5360-01-095-1830	247	38
			248	38
			249	38
			251	38
			252	38
11083	8J1632	5360-01-096-4996	247	41
			248	41
			249	41
			250	41
			251	41
			252	41
11083	8J1699	5330-01-064-8276	245	14
			246	13
11083	8J2011	4820-01-095-0788	253	1
11083	8J2012		253	7
11083	8J2013	4810-01-066-1409	253	4
11083	8J2022	4320-01-095-1694	237	17
11083	8J2027	5365-01-095-5027	240	10
11083	8J2028	5310-01-096-6989	239	11
11083	8J2030	2510-01-098-2132	241	4
11083	8J2032	4320-01-094-5254	240	3
11083	8J2040		240	5
11083	8J2330	5330-01-064-7462	297	6
11083	8J2331	5330-01-064-7463	297	7
11083	8J2574	5330-01-154-5265	278	15
			282	14
11083	8J28	3040-01-021-9476	277	6
11083	8J331	4820-01-064-7461	196	14
			255	13
11083	8J3774	2590-01-064-7384	279	7
			279	19
11083	8J4574	3830-01-095-2089	240	2
11083	8J498	4320-01-022-0546	237	1
11083	8J5456	4730-01-168-1923	255	9
			256	8
			257	9
			260	9
11083	8J546	3805-01-021-9100	280	2
11083	8J5472	5365-01-105-3100	239	8
11083	8J5612	4730-01-204-0932	247	4
			248	4
			249	4
			250	4
			251	4
			252	4
11083	8J5613	4310-01-176-4295	247	3
			248	3
			249	3
			250	3
			251	3

SECTION IV

TM5-3805-261-24P

CROSS-REFERENCE INDEXES

CAGEC	PART NUMBER	PART NUMBER INDEX		FIG.	ITEM
			STOCK NUMBER		
11083	8J5613		4310-01-176-4295	252	3
11083	8J5798		4820-01-095-1033	257	1
11083	8J5816		5330-01-181-2421	281	13
11083	8J5817		5330-01-184-3546	281	14
11083	8J5834		3010-01-168-9409	235	9
11083	8J5842		4320-01-094-8222	239	17
11083	8J5846		4320-01-169-6528	236	1
11083	8J5860			247	47
				252	47
11083	8J5861			249	47
				250	47
11083	8J5862			248	47
				251	47
11083	8J5882		5360-01-095-1831	247	6
				240	6
				249	6
				250	6
				251	6
				252	6
11083	8J5884			247	9
				252	9
11083	8J5885		4810-01-064-8254	249	9
11083	8J5886		4820-01-169-7591	248	9
				251	9
11083	8J5902		4820-01-094-1910	251	1
11083	8J5903		4820-01-095-1032	250	1
11083	8J5906		4820-01-094-3090	248	1
11083	8J5907		4820-01-094-5260	249	1
11083	8J5908		4820-01-094-5261	252	1
11083	8J5911		2590-01-176-1215	277	8
				280	4
				281	15
11083	8J5913		4810-01-064-7465	254	1
11083	8J5917		4320-01-167-9201	245	10
11083	8J5918		4320-01-167-9200	246	16
11083	8J5961		4820-01-096-4417	247	1
11083	8J5995			261	6
11083	8J5996		4810-01-183-0220	261	1
11083	8J6066		5340-01-169-5658	239	13
11083	8J6075		4820-01-169-7340	241	3
11083	8J6076		3830-01-094-6431	241	5
11083	8J6100		4320-01-094-6432	241	2
11083	8J6103		4820-01-094-3043	241	1
11083	8J6114		3120-01-097-8115	197	21
				247	8
				248	8
				249	8
				250	8
				251	8
				252	8
11083	8J6155		4320-01-100-9050	235	8

SECTION IV

TM5-3805-261-24P

CROSS-REFERENCE INDEXES

CAGEC	PART NUMBER	PART NUMBER INDEX STOCK NUMBER	FIG.	ITEM
11083	8J6172	4820-01-168-2083	246	a
11083	8J6212	3120-01-154-1482	192	12
11083	8J6213	5330-01-155-4517	192	14
11083	8J6215	5365-01-095-1305	192	8
11083	8J6221	4320-01-176-2943	192	19
11083	8J6222	3040-01-176-2939	192	22
11083	8J6229	3130-01-169-2158	238	3
11083	8J6263	5310-01-097-3604	247	34
			248	34
			249	34
			250	34
			251	34
			252	34
11083	8J6283	5365-01-095-8677	237	10
11083	8J6284	5365-01-395-8678	237	11
11083	8J6296	3040-01-167-7959	237	5
11083	8J6298	5360-01-095-1290	237	22
11083	8J6300	5365-01-095-1306	237	21
11383	8J6301	5365-01-095-8241	238	5
11083	8J6302	5365-01-095-8679	238	4
11083	8J6303	3830-01-094-4667	239	34
11083	8J6305	5360-01-095-6078	239	12
11083	8J6306	5360-01-095-6079	239	32
11083	8J6312		239	1
11083	8J6321	4310-01-098-7372	237	16
11083	8J6322	3110-00-100-0359	143	6
			237	3
11083	8J6344		196	29
11083	8J6347	5330-01-169-2939	238	16
11093	8J6370	4310-01-176-4285	278	12
			282	17
11083	8J6371	3120-01-155-5268	278	11
			282	18
11083	8J6375	4320-01-176-2942	278	16
			282	13
11083	8J6377	3040-01-176-2938	278	20
			282	9
11083	8J6381	3040-01-175-6484	278	6
11083	8J6384	3120-01-178-9255	278	8
11083	8J6668	2590-01-175-6470	280	3
11083	8J6681	5340-01-169-2259	277	20
11083	8J6703	5360-01-066-7680	196	20
11083	8J6704	5360-01-066-7681	196	21
11083	8J6706		196	33
11083	8J6707	4810-01-066-7682	196	17
11083	8J6708	5365-01-096-4625	196	6
11083	8J6709	5365-01-068-7373	196	22
11083	8J6710	2530-01-095-0930	196	23
11083	8J6712		196	32
11083	8J6714	5365-01-095-5011	196	4
11083	8J6716		196	10

CROSS-REFERENCE INDEXES

CAGEC	PART NUMBER	PART NUMBER INDEX		FIG.	ITEM
			STOCK NUMBER		
11083	8J6752		4810-01-066-1410	196	7
11083	8J6823			279	5
11083	8J6838			192	15
11083	8J6839			192	16
11083	8J6901		2530-01-169-0179	279	4
11083	8J7267		4320-01-167-7974	245	17
11083	8J7268			246	9
11083	8J7415		5310-01-066-0506	162	6
				192	11
				277	18
				278	10
				279	9
				280	14
				281	20
				282	19
11083	8J8343		5330-01-103-6782	29	3
11083	8J8345		2520-01-095-4794	240	6
11083	8J8384		5360-01-095-0287	250	38
11083	8J8385		2590-01-066-4712	250	9
11083	8J8462		5365-01-095-5019	239	28
11083	8J8725		5330-01-106-3704	239	10
11083	8J8739			261	8
11083	8J9250		4820-01-176-6735	255	16
				256	15
				257	16
11083	8J9289		4820-01-167-2929	245	7
11083	8J9974		4820-01-095-1034	260	1
11083	8J9975		4820-01-095-1035	255	1
11083	8J9979		4820-01-095-0929	255	7
				257	7
				260	7
11083	8K1077		5365-01-095-0304	217	12
				218	4
11083	8K1207		5315-01-132-1188	3	26
11083	8K8517		5310-01-165-4309	235	6
11083	8L5832		5310-01-352-7423	30	15
11083	8L7395		5310-01-159-1554	70	12
				134	4
				203	12
11083	8L9790		5360-00-172-9967	28	38
11083	8M0505		4730-01-066-4586	23	16
				190	17
11083	8M0904		5330-00-557-8489	15	5
11083	8M1871		5307-00-411-6559	21	3
11083	8M1953		5340-01-181-7508	39	8
11083	8M2337		5310-01-105-1863	214	25
11083	8M2537		3110-00-446-9692	151	8
11083	8M2772		5340-00-426-4803	78	11
				105	21
				109	8
				110	7

SECTION IV

TM5-3805-261-24P

CROSS-REFERENCE INDEXES

CAGEC	PART NUMBER	PART NUMBER INDEX STOCK NUMBER	FIG.	ITEM
11083	8M3182	5360-00-950-8251	18	5
11083	8M4432	5330-00-913-8878	17	1
11083	8M4438	5330-00-492-1790	24	16
			169	13
11083	8M4446	5330-00-999-5504	24	15
11083	8M4448	5330-00-923-6958	10	13
11083	844791	5310-00-245-9841	283	17
11083	8M5007	5330-00-914-5310	155	7
11083	8M506	3805-01-053-2703	190	6
11083	8M5599	5315-00-944-7035	15	3
11083	8M6521	2520-01-066-4723	141	8
11083	8M7587	5310-00-922-8691	15	17
11083	8M7640	5340-00-919-9389	164	20
11083	8M8489	5315-00-760-7425	145	17
			147	8
			149	18
			155	5
			155	20
11083	8M8515	5330-00-123-2727	29	4
11083	8M9062	2910-00-116-0407	31	19
11083	8M9307	5365-00-938-5568	3	10
			160	27
11083	8N0073	2930-01-141-2847	46	2
11083	8N0081		1	8
11083	8N0109	2815-01-125-9819	2	17
11083	8N0535		2	18
11093	8N110	5330-01-128-4137	2	1
11083	8N1329	2990-01-152-5522	24	18
11033	8N1414	4820-01-147-1309	32	3
11083	8N1415	5360-01-148-0305	32	4
11083	8N1720	2815-01-253-3471	8	8
11083	8N1721	2815-00-487-2840	8	7
11083	8N1849	3120-01-130-9116	9	11
11083	8N2284	4710-01-181-6788	23	6
11083	8N2285	4710-01-181-6787	23	1
11083	8N2487	3120-01-162-5786	32	27
11083	8N2488	5315-01-259-4153	31	7
11083	8N2489	2910-01-179-4098	32	17
11083	8N2494		31	11
11083	8N2495	2910-01-150-0920	31	8
11083	8N2496	5330-01-161-5518	28	27
11083	8N2498		32	21
11083	8N2499	2910-01-150-0427	30	10
11083	8N2500		30	7
11083	8N2501	2910-01-150-0426	30	5
11083	8N2503	2910-01-150-0921	28	39
11083	8N2504	2910-01-151-2632	28	41
11083	8N2505	2910-01-149-7934	28	13
11083	8N2507	2910-01-149-7902	28	6
11083	8N2507 AND 7C079	2990-01-253-9491	28	9
	1			

CROSS-REFERENCE INDEXES

CAGEC	PART NUMBER	PART NUMBER INDEX		FIG.	ITEM
			STOCK NUMBER		
11083	8N2510		3040-01-152-9216	32	38
11083	8N2511		2990-01-155-0277	32	39
11083	8N2516		2910-01-155-0278	32	5
11083	8N2518		3120-01-161-2639	32	20
11083	8N2637		5310-01-182-3071	26	12
11083	8N2640		5340-01-181-6629	26	10
11083	8N2641		3120-01-185-4724	26	21
11083	8N3088		3040-01-154-1249	30	32
11083	8N3090		5340-01-158-7850	31	16
11083	8N3168		2910-01-150-3758	30	17
11083	8N3256		3040-01-151-5646	31	5
11083	8N3257		2990-01-253-9492	31	24
11083	8N3258		5340-01-151-2578	29	22
11083	8N3259		5340-01-154-9589	29	17
11083	8N3312		3040-01-129-5887	10	12
11083	8N3313			10	8
11083	8N3324		2815-01-125-5947	10	14
11083	8N3326		2815-01-125-4580	10	6
11083	8N3731		5315-01-160-4636	32	23
11083	8N3799		2910-01-181-1930	29	2
11083	8N4110		3120-01-128-1114	3	18
11083	8N4183		5310-01-332-8232	206	28
11083	8N4959		3040-01-125-5536	27	1
11083	8N4960		2815-01-125-5535	27	7
11083	8N5117		5340-01-160-2506	32	7
11083	8N5132		5340-01-184-1068	24	1
11083	8N5305		5365-01-147-0083	51	25
11083	8N5600		2510-01-147-2251	1	17
11083	8N5783		4320-01-153-8370	28	20
11083	8N5928		5330-01-132-2201	50	20
11083	8N5929		5340-01-151-7395	50	21
11083	8N6199		4320-01-155-4162	42	5
11083	8N6827		2815-01-147-2250	1	4
11083	8N6849		4730-01-162-0112	13	9
11083	8N6854		5330-01-151-9294	13	8
11083	8N6985		5330-01-151-9295	18	4
11083	8N6986		5340-01-147-6397	18	3
11083	8N7005		2910-01-169-9758	25	1
11083	8N7315		4710-01-128-4741	17	6
11083	8N7316			17	15
11083	8N7318		4710-01-129-5674	17	13
11083	8N7519		5365-01-154-1689	31	15
11083	8N7735		5365-01-155-2642	31	12
11083	8N7782		2815-01-125-1675	10	28
11083	8N7837		5310-01-146-1169	46	12
11083	8N8219		3120-01-128-9027	8	12
11083	8N8635			16	9
11083	8N8721		5365-01-157-5068	1	5
11083	8P0408		2910-01-176-9517	37	7
11083	8P0492		5330-01-151-9296	143	7
11083	8P1096		2990-01-103-6811	149	10

SECTION IV

TM5-3805-261-24P

CROSS-REFERENCE INDEXES

CAGEC	PART NUMBER	PART NUMBER INDEX		FIG.	ITEM
			STOCK NUMBER		
11083	8P1098		2520-01-148-8160	149	17
11083	8P1099			149	20
11083	8P1100		2520-01-185-3123	149	1
11083	8P1256		4710-01-150-0976	154	22
11083	8P1656		2520-01-103-6812	137	7
				138	3
				139	5
11083	8P2893		5360-01-205-5603	151	15
11083	8P492		5330-01-151-9296	139	40
11083	8P5959		3020-01-093-7408	137	42
11083	8P5961		3020-01-095-2090	137	41
11083	8P8680		3010-01-150-5434	137	8
				138	4
				139	6
11083	8P8682		3010-01-149-3472	137	39
11083	8P8845		2590-01-161-9656	93	3
11083	8S0493		2815-00-470-6352	16	10
11083	8S1326		4730-00-401-8098	14	10
58312	8S1491-00		5310-00-557-9391	9	2
11083	8S1498		2815-01-165-9635	10	21
11083	8S1499		2815-00-211-4462	10	19
11083	8S1523		2815-00-074-3523	59	6
11083	8S1606		5330-00-437-8752	11	4
11083	8S1963		5330-01-069-0992	13	3
11083	8S3159		5305-01-170-6157	240	7
11083	8S3426		2520-01-066-7711	137	51
				138	28
				139	12
11083	8S4183			53	10
11083	8S4365		3805-01-029-0492	181	8
11083	8S4582			181	20
11083	8S6814		5315-00-406-7278	31	10
11083	8S7762		5365-00-432-8183	50	15
11083	8S8821		5330-00-431-7137	50	14
11083	8S8874		5340-00-494-1996	15	6
11083	8S9092		5306-00-455-0460	1	18
				166	36
				293	28
11083	8S9129		4330-01-066-7713	144	22
11083	8S9130		4730-01-159-7840	144	21
11083	8S9191		5306-00-470-5543	154	1
11083	8S933		5306-01-064-3842	219	2
11083	8T1760		5340-01-215-6299	41	25
11083	8T2604		5330-01-270-1752	30	23
30780	8WLNS		5310-00-812-4283	20	4
				159	16
11083	8W0317		3040-01-214-2580	41	18
11083	8W0328		3040-01-214-1291	41	32
11083	8W1028		2510-01-184-3196	213	4
11083	8W1749		2510-01-216-1097	293	4
11083	BW1750			293	30

CROSS-REFERENCE INDEXES

CAGEC	PART NUMBER	PART NUMBER INDEX STOCK NUMBER	FIG.	ITEM
11083	8W1751	2510-01-216-3094	293	25
11083	8W1755	2510-01-216-3093	293	22
11083	8W1756	2510-01-216-3095	293	34
11083	8W2553		223	33
11083	8W2554		223	34
11083	8W2665	3040-01-332-1616	206	22
			206	22
11083	8W2666	3040-01-332-1638	206	1
			206	3
11083	8W2768/(2)9W1764	3830-01-169-9746	290	2
11083	8W3218	5975-01-175-1084	287	1
11083	8W3589	3040-01-333-8241	41	27
11083	8W4389	2540-01-230-6863	200	1
11083	8W8409	2540-01-342-6814	206	27
58112	80-005	2530-01-178-3167	187	31
72619	80-1211-303	6210-01-148-9034	62	21
72619	80-3206-05-303	6210-01-149-4171	62	19
72658	8000	5365-01-155-5316	31	17
16764	801077	9390-00-839-1864	57	35
01121	802T-WS	5930-01-176-1700	76	5
71536	812	5365-01-185-2777	195	14
99688	81220	2540-01-192-8266	232	16
13445	81298-29	5355-01-095-1574	225	3
99688	8195	3020-01-181-8557	229	12
60703	82845-J	5310-00-201-5506	225	14
60703	82895-13	2540-01-095-0925	226	16
96151	8318	4820-01-079-1486	187	17
19207	8338562	5970-00-833-8562	108	6
96151	8342	4320-01-179-8851	187	9
19207	8378662	6250-00-353-0955	83	5
96151	8436-6	4320-01-179-8858	187	5
96151	8438	3040-01-081-2752	187	3
19204	8442255	4730-00-065-0525	273	11
			274	22
13174	848-FSO-12x12	4730-01-169-7628	273	5
77873	863J	4730-00-374-8191	242	13
60703	87883-4	4730-01-095-0037	226	14
60703	88171-44	2910-01-095-3505	226	12
60703	89447-8	2590-01-155-5062	226	15
53867	9 397 235 009	2540-01-184-4472	224	4
53867	9 397 236 006	2540-01-185-6170	224	5
23382	9A598	3110-00-100-0650	166	24
11083	9D0002		134	21
11083	9D0145	2530-01-066-0489	41	46
11083	9D0194	2530-01-066-0490	40	23
11083	9D0608	4730-01-182-0743	69	7
			204	3
11083	9D0612	3040-01-178-3004	204	16
11083	9D1	3040-01-150-5435	133	12
11083	9D1058	5360-01-066-4565	289	26
11083	9D1106	2520-01-149-1853	203	11

CROSS-REFERENCE INDEXES

CAGEC	PART NUMBER	PART NUMBER INDEX		FIG.	ITEM
			STOCK NUMBER		
11083	9D1142		3040-01-167-7206	243	12
11083	9D1209		5340-01-184-5836	266	5
11083	9D1274		2540-01-167-7099	200	4
11083	9D1374		5365-01-095-6109	198	16
11083	9D1376		5310-01-096-6980	198	16
11083	9D1377		3120-01-095-4064	198	15
11083	9D1491		3010-01-169-2723	243	8
11083	9D1589		5340-01-184-0837	211	20
11083	9D1611		2990-01-094-0700	40	18
11083	9D201			291	40
11083	9D2641		5360-01-066-0579	133	39
11083	9D2673		4730-01-177-4705	189	9
				191	3
11083	9D2682			164	25
11083	9D2753		5340-01-182-1862	291	24
11083	9D2754		3805-01-095-1693	161	21
				278	23
				282	6
11083	9D2804AND8W0454		2590-01-066-4705	263	15
11083	9D2828		5940-01-293-7470	105	16
11083	9D3075		5365-01-155-4622	174	2
11083	9D3311		3120-01-178-9256	291	38
11083	9D3523		5310-01-095-3328	161	5
11083	9D3526		5365-01-095-1299	291	41
11083	9D3561		3040-01-182-9075	152	8
11083	9D3822		5995-01-152-5087	131	1
11083	9D4249		2540-01-181-1034	219	3
11083	9D4441		2520-01-167-4456	295	5
11083	9D4442		2520-01-167-7129	295	13
11083	9D4443		5340-01-168-8685	295	19
11083	9D4447		3805-01-094-5195	295	9
11083	9D5064		5330-01-095-1257	295	7
11083	9D5182		5330-01-183-4073	215	10
11083	9D5264		2590-01-182-4466	47	4
11083	9D5266		5340-01-194-6639	47	5
11083	9D5267		5340-01-316-5818	47	1
11083	9D5317		2590-01-181-6773	47	2
11083	9D5331		5330-01-066-0676	135	11
11083	9D5458		4720-01-094-5152	180	18
11083	9D5506		2530-01-066-0581	133	28
				135	20
11083	9D5516		3805-01-169-4956	299	25
11083	9D5533		5365-01-095-6115	223	29
11083	9D5857		4720-01-178-9675	271	9
11083	9D5892		4720-01-176-1063	189	10
11083	9D5903		4720-01-178-4841	273	24
11083	9D5904		4720-01-181-5786	273	3
11083	9D5907		4720-01-181-5785	190	19
11083	9D5911		4720-01-179-2921	275	7
11083	9D5960		4720-01-178-4840	268	3
11083	9D5964		4720-01-178-4846	267	3

CROSS-REFERENCE INDEXES

CAGEC	PART NUMBER	PART NUMBER INDEX		FIG.	ITEM
			STOCK NUMBER		
11083	9D5970		4720-01-178-9676	266	21
				271	8
11083	9D5972		4720-01-181-5780	264	4
11083	9D5973		4720-01-179-6269	269	8
11083	9D5980		4720-01-181-5783	270	9
11083	9D5982		4720-01-181-5784	270	3
11083	9D5984		4720-01-178-3393	265	3
11083	9D5988		4720-01-178-4845	274	20
11083	9D5992		4720-31-178-4842	273	17
				274	11
11083	9D5993		4720-01-179-3793	275	12
11083	9D5994		4720-01-178-4844	274	16
11083	9D6048		4720-01-184-2798	266	20
11083	9D6063		4720-01-176-1064	191	5
11083	9D6068		4720-01-181-5782	270	8
11083	9D608		4730-01-182-0743	62	10
				289	3
11083	9D6115		5365-01-095-6866	164	27
11083	9D6153		5995-01-181-6642	122	3
11083	9D6227		4720-01-181-5781	264	1
11083	9D6274		4720-01-178-9677	275	15
11083	9D6361		5340-01-168-9270	195	5
11083	9D6493		5340-01-181-0856	209	5
11083	9D6494		5340-01-186-5643	209	4
11083	9D6497		5340-01-183-5893	209	9
11083	9D6498		2510-01-181-1937	209	2
11083	9D6499		5340-01-185-4710	209	3
11083	9D6519			160	4
11083	9D6582		5330-01-095-1250	280	19
11083	9D6583		5330-01-065-7151	291	36
11083	9D6584		5330-01-066-0496	291	43
11083	9D6585		5330-01-065-7152	198	4
11083	9D6591		5330-01-066-4568	299	12
11083	9D6669		3805-01-094-6923	274	28
11033	9D669		2530-01-152-7777	133	11
11083	9D698		5340-01-155-9900	133	17
11083	9D699		5330-01-153-9313	133	16
11083	9D7047		5365-01-096-0667	174	3
11083	9D7926		5340-01-183-4553	232	8
11083	9D7928		3040-01-095-6074	232	6
11083	9D793		5340-01-155-8810	203	18
11083	9D795		5340-01-156-5492	134	5
11083	9D8312		4710-01-167-9289	285	14
11083	9D8488		4720-01-178-4839	271	3
11083	9D8538		4820-01-095-0076	285	6
11083	9D8557		4720-01-181-6647	273	4
11083	9D8799		2520-01-066-1404	164	11
11083	9D8829		5340-01-171-3688	205	38
11083	9D8838		2590-01-167-7204	198	7
11083	9D8852		3040-01-167-7074	205	34
11083	9D8903		5315-01-066-0498	134	31

CROSS-REFERENCE INDEXES

CAGEC	PART NUMBER	PART NUMBER INDEX STOCK NUMBER	FIG.	ITEM
11083	9D8968		165	7
11083	9D8969		165	8
11083	9D8971		165	4
11083	9D8972	2520-01-152-7682	165	2
11083	9D9257	5315-01-169-4464	198	1
11083	9D9329	2590-01-182-0891	204	7
11083	9D9331		204	11
11083	9D9332		204	10
11083	9D9334	5340-01-096-4743	164	30
11003	9D945	3040-01-334-2117	170	2
11083	9D948	5340-01-333-2775	170	9
11083	9D951	5340-01-156-5179	170	5
11083	9D953	5365-01-176-5600	189	21
			266	7
11083	9D9665	2590-01-168-2139	277	23
11083	9D9961	2520-01-154-6654	134	3
11083	9F2083	5315-01-169-5677	238	17
11083	9F2491	5306-01-185-4584	165	5
11083	9F4337	5995-00-930-9107	129	1
11083	9F5124	3830-00-532-4504	298	18
11083	9F7022	5306-00-404-1417	247	32
			248	32
			249	32
			250	32
			251	32
			252	32
11083	9F7283	5330-00-848-7540	295	8
11083	9G0398		229	17
		5977-01-181-0151	232	13
11083	9G0747	5920-01-149-3063	67	9
			68	1
11083	9G1809	5906-01-199-7060	229	20
11083	9G2795	5930-01-176-1531	72	4
11083	9G2858	5310-01-181-5043	215	25
11083	9G3667	5935-01-156-7789	103	9
11083	9G3676	5935-01-155-7718	100	6
11083	9G3695	5935-01-152-2677	106	6
			107	8
			118	2
			120	13
			127	4
11083	9G4358	6220-01-150-0648	81	4
11083	9G4918	5340-01-203-2608	77	12
11083	9G5127	2520-01-164-0077	142	1
11083	9G5687	5325-01-186-1318	106	15
11083	9G6082	2910-01-177-2347	37	6
11083	9G6736	4720-01-152-5806	44	10
11083	9G8009	5930-01-151-4768	90	3
11083	9G8010	5930-01-095-6194	88	2
11083	9G8011	5930-01-151-4767	86	1
11083	9G9019	5995-01-151-6312	93	5

CROSS-REFERENCE INDEXES

CAGEC	PART NUMBER	PART NUMBER INDEX STOCK NUMBER	FIG.	ITEM
11083	9G9150	5340-01-151-9964	81	19
			99	20
			106	16
			108	8
			120	24
11083	9G9152	5340-01-160-0446	105	22
			225	19
11083	9G9315	5995-01-181-6732	115	1
11083	9G9501	4720-01-196-7180	20	1
11083	9G9813	6350-01-191-5035	95	3
11083	9H1110	5310-00-999-8286	10	2
11083	9H1112	5310-00-999-8287	10	3
11083	9H5537	5360-00-894-7275	137	43
11083	9H5921	5330-00-074-3600	7	1
11083	9H6454	5330-00-848-9950	284	13
11083	9H8260	5306-00-008-5943	53	13
11083	9H903	4720-00-895-3828	275	23
11083	9J0403	5360-01-064-7466	256	4
			257	4
			260	4
			261	4
			256	2
11083	9J0404	5365-01-170-4684	257	2
			260	2
			261	2
			261	7
11083	9J0728		237	2
11083	9J1284		197	17
11083	9J1299	4810-1-184-1040	262	1
11083	9J1318	5330-01-181-2420	278	18
11083	9J1761	4810-01-066-7683	197	16
11083	9J1762	4810-01-066-1411	197	1
11083	9J2088		197	18
11083	9J2089	5310-01-169-8271	197	19
11083	9J3465	2590-01-169-1985	279	18
11083	9J3466	3805-01-021-9102	279	1
11083	9J3881	5950-01-192-3163	262	6
			262	11
11083	9J403	5360-01-064-7466	254	4
			255	4
11083	9J4037	5330-01-184-3545	162	2
			192	23
			279	2
11083	9J4038	5330-01-186-9495	162	14
			192	21
			279	17
11083	9J404	5365-01-170-4684	254	2
			255	2
11083	9J4743	5306-01-095-1235	187	2
11083	9J4871	4820-01-064-7477	254	5
			255	5

SECTION IV

TM5-3805-261-24P

CROSS-REFERENCE INDEXES

CAGEC	PART NUMBER	PART NUMBER INDEX STOCK NUMBER	FIG.	ITEM
11083	9J4871	4820-01-064-7477	256	5
			257	5
			260	5
			261	5
11093	9J4971	3130-01-168-9210	244	20
11083	9J5498	5360-01-070-2809	174	14
11083	9J5686	5330-01-095-1255	187	4
11083	9J5758	4320-01-167-7142	237	25
11083	9J5879		237	19
11083	9J6458	4810-01-066-1413	196	28
11083	9J7138		237	7
11083	9J7157	4810-01-064-8259	247	43
			248	43
			249	43
			250	43
			251	43
			252	43
11083	9J7758	5306-01-037-6744	238	11
11083	9J7858	5365-01-169-0807	237	9
11083	9J803		196	11
11083	9J8253	4820-01-064-7478	260	6
11083	9J8274	4820-01-064-7479	255	6
			256	6
			257	6
11083	9J8285	4820-01-064-7480	254	6
11083	9J8660	4320-01-168-3624	237	18
11083	9K1896	5920-01-063-5769	68	5
11083	9K2721	5310-01-194-9219	242	11
11083	9L1566	5340-01-064-2060	273	20
11083	9L5116	4720-01-143-1405	184	12
11083	9L672	4820-01-150-0965	151	22
11083	9L6934	2815-01-154-1242	8	3
11083	9L7657	5340-01-029-4590	3	12
11083	9L8398	5306-01-062-9927	219	4
11083	9L9132	5310-01-061-8633	21	7
			73	10
			218	2
			220	2
11083	9L9347	5365-01-103-7157	31	14
11083	9L9814	5310-01-061-7921	214	15
11083	9L9850	5306-01-061-8635	58	30
11083	9M0402	4310-00-971-1910	182	3
11083	9M1311	5310-00-445-4633	223	17
11083	9M16	7690-01-276-7196	233	14
11083	9M1986	5360-01-095-1834	156	5
11083	9M2092	5330-00-932-1053	160	20
11083	9M2209	3040-01-149-1235	155	6
11083	9M2210	4320-01-275-1691	155	4
11083	9M2307	5310-01-138-7525	211	7
11083	9M2341	2910-00-989-3388	42	11
11083	9M3296	5307-00-943-6167	21	14

CROSS-REFERENCE INDEXES

CAGEC	PART NUMBER	PART NUMBER INDEX STOCK NUMBER	FIG.	I T E M
11083	9M3742	5305-01-095-3964	299	5
11083	9M4007	5315-00-193-0919	142	11
11083	9M4256	3120-00-939-6489	204	13
11083	9M4289	5306-01-085-3661	145	20
11083	9M4313	4820-01-064-7522	151	10
11083	9M4355	5365-01-032-7272	139	15
11083	9M4849	5330-00-847-4351	15	13
			17	4
			23	13
11083	9M4995	5340-01-149-4427	99	22
			102	16
			122	12
11083	9M5501	4730-00-278-4822	231	7
11083	9M6527	5310-30-999-8288	21	4
			50	19
			135	4
			205	19
			205	41
			276	4
11083	9M6803	5315-31-149-7833	145	19
11083	9M737	6143-01-174-8425	96	4
11083	9M7394	2540-01-181-0999	284	7
11083	9M8406	5340-01-064-3819	93	1
			120	31
			169	5
			176	4
			286	12
11083	9M9740	2910-00-740-3593	155	10
			285	1
11083	9N0849	5310-01-147-5110	183	7
11083	9N3388	5340-31-070-1592	24	6
11083	9N5769	5340-01-147-7948	2	14
11083	9P0441	2510-01-181-1935	214	6
11083	9P2553	5365-01-180-8779	207	21
11083	9P4857	3120-01-095-3374	139	41
			143	8
11083	9P4858		139	44
11083	9P4859	3130-01-151-7375	139	42
11083	9P6264	3120-01-094-4415	137	25
			139	43
11083	9P6411		61	11
11083	9P6395	5315-01-181-2558	214	19
11083	9P8452	3040-01-181-6777	137	1
11083	9P8453		137	24
11083	9P8454	3020-01-183-2385	137	37
11083	9P8455	3130-01-187-7592	137	23
11083	9S1240	5310-00-253-7918	53	12
11083	9S1363	5306-00-248-6004	222	S
11083	9S1366	5306-00-455-0459	46	6
			53	1
			194	5

SECTION IV

TM5-3805-261-24P

CROSS-REFERENCE INDEXES

CAGEC	PART NUMBER	PART NUMBER INDEX STOCK NUMBER	FIG.	ITEM
11083	9S1366	5306-00-455-0459	245	23
			246	6
			291	44
			293	11
11083	9S1398	5307-01-096-0510	167	15
11083	9S2007	5305-00-453-3421	54	25
11083	9S2437	5305-00-090-4147	54	31
11083	9S2544	5305-00-090-4256	54	3
11083	9S3029	2815-01-148-2595	8	1
11083	9S3032	5340-00-261-4042	22	3
11083	9S4167	5307-01-051-2364	43	6
11083	9S4169	5360-01-058-2341	204	9
11083	9S4180	5365-31-067-2179	29	8
			32	32
11083	9S4185	5365-00-763-0120	261	17
			274	27
11083	9S4191	5365-00-411-4584	28	14
			43	3
			144	29
			148	13
			151	25
			154	7
			253	8
11083	9S4982	5360-01-066-4769	241	6
11083	9S6129		53	14
11083	9S6130	5365-00-472-5300	284	3
11083	9S8002	5365-00-078-6248	61	13
			239	4
11083	9S8006	2530-01-062-5318	261	15
11083	9S8008	4730-01-064-3790	195	13
			196	19
			253	2
			274	29
11083	9S8009	5365-00-452-0344	143	29
			197	23
11083	9S8016	5330-00-548-6119	223	22
			224	9
11083	9S8752	5310-01-183-1237	81	20
			99	15
			109	9
			177	23
			273	18
			274	33
11083	9S9830	5305-01-053-4758	54	11
11083	9W0604	6105-01-094-8228	232	9
11083	9Y1979	5330-01-332-4089	21	2
11083	9Y2992	3120-00-008-9102	3	20
68505	90-2225	2920-01-068-7182	59	9
68505	90-2274	2920-01-093-4009	58	36
68505	90-2563	2920-01-194-9491	59	7
27182	900-030-1-1-0-05	5340-01-181-5824	214	4

SECTION IV

TM5-3805-261-24P

CROSS-REFERENCE INDEXES

CAGEC	PART NUMBER	PART NUMBER INDEX STOCK NUMBER	FIG.	ITEM
27182	900-030-1-2-0-05	2540-01-181-3686	214	4
27182	900-036-2-1-0-04	2540-01-203-2399	214	23
28882	90043	2510-01-183-2615	213	17
28882	90044	2510-01-188-0206	213	17
28882	90071	2510-01-182-7817	213	6
28882	90072	2510-01-182-7353	213	6
28882	90073	2510-01-184-2144	213	18
28882	90074	2540-01-183-0024	213	18
28882	90076	2510-01-182-4470	213	19
28882	90078	2510-01-182-6854	213	5
28882	90109	2510-01-182-7352	213	4
77977	9021A	6220-00-088-3521	80	3
			81	13
97907	9037107	3120-00-085-1905	181	16
25184	906-737-70	5330-00-801-3354	28	15
			38	5
			39	11
			43	4
			72	7
			137	16
			144	30
			148	14
			151	26
			156	8
			159	13
			169	2
			190	5
			245	18
			246	14
			247	46
			248	46
			249	46
			250	46
			251	46
			252	46
			253	9
			264	6
			273	7
			274	13
60703	90640-6	2540-01-181-5838	223	1
19207	9093668	5310-00-678-2152	10	4
21335	9113KGDS	3110-01-022-5378	138	22
60703	91285-11	2540-01-095-5223	226	10
73331	921472	6220-00-832-8774	79	3
			84	8
8Z296	934811	4320-01-181-1927	262	3
08805	940	9340-01-062-6129	285	27
11083	94184	5360-01-168-0023	91	8
24617	9418814	3110-00-439-2579	187	27
16764	9418881	5310-00-944-5896	54	39
			55	22

SECTION IV

TM5-3805-261-24P

CROSS-REFERENCE INDEXES

CAGEC	PART NUMBER	PART NUMBER INDEX		FIG.	ITEM
			STOCK NUMBER		
16764	9418881		5310-00-944-5896	201	3
16764	9427129		5305-00-090-4249	54	22
28892	95107		5340-01-186-1635	213	13
28882	95108		5340-01-184-2201	213	13
73734	97410		5310-00-765-3237	150	9
				151	12
8Z296	979301		4820-01-201-7172	262	5
8Z296	979304		4820-01-182-9244	262	10
96259	983019			262	2

CROSS-REFERENCE INDEXES

FIG.	ITEM	FIGURE AND ITEM STOCK NUMBER	NUMBER INDEX CAGEC	PART NUMBER
BULK	1	4720-01-103-3697	11083	5P1260
BULK	2		11083	5P5636
BULK	3	4720-01-331-8722	11083	6V5651
BULK	4	4720-00-231-6285	11083	5P1265
BULK	5	5970-01-300-7305	11083	5P6008
BULK	6	5640-01-202-1771	11083	6V2689
BULK	7	4720-01-338-7719	11083	5P6009
BULK	8	5330-01-098-3458	11083	5P5673
BULK	9	5330-01-205-9431	11083	5P5648
BULK	10	5330-01-333-8284	11083	5P9909
BULK	11	5330-01-332-7547	11083	5P5926
BULK	12	9390-01-336-7090	11083	6V6969
BULK	13	5330-01-128-8991	11083	5P5768
BULK	14	5330-01-094-9144	11083	5P5960
BULK	15	5330-01-277-6101	11083	6V1392
BULK	16	4720-01-146-5898	24161	4040
BULK	17	6145-00-726-7275	81349	M16878/3BHGO
KIT		2815-01-195-7346	11083	2W6091
KIT		2835-01-155-4535	11083	2W0716
KIT		2920-00-060-7252	19207	5702745
KIT		2920-30-427-6422	16764	1971675
KIT		4310-00-004-8267	11083	1S9874
KIT		5330-01-095-8509	11083	3G1708
KIT		5330-01-110-1866	11083	5P9898
KIT		5330-01-117-9336	11083	6V2525
KIT		5330-01-128-6854	11083	4W0452
KIT		5330-01-144-0406	11083	5P8768
KIT		5330-01-155-4519	11083	5P9419
KIT		5330-01-160-0577	11083	6V2935
KIT		5330-01-160-2349	11083	6V2248
KIT		5330-01-161-6240	11083	6V1550
KIT		5330-01-165-7732	11083	6V2934
KIT		5961-00-451-0812	16764	1971672
1	1	2815-01-188-7440	11083	5R7277
1	2	5305-00-721-5322	96906	MS35307-462
1	3	5310-01-107-3590	11083	8D5054
1	4	2815-01-147-2250	11083	8N6827
1	5	5365-01-157-5068	11083	8N8721
1	6	5330-01-068-6104	11083	2P1692
1	7	2510-01-147-2252	11083	1W1219
1	8		11083	8N0081
1	9	5330-01-155-2584	11083	2P1487
1	10		11083	1W1217
1	11	5306-00-268-5798	11083	0L1329
1	12	5305-01-152-0589	11083	8H6508
1	13	5310-00-208-9485	11083	1D5118
1	14	5306-00-424-0086	11083	7B3235
1	15	5340-01-151-1088	11083	6N6689
1	16	5315-01-055-1727	11083	4L3395
1	17	2510-01-147-2251	11083	8N5600
1	18	5306-00-455-0460	11083	8S9092

SECTION IV

TM5-3805-261-24P

CROSS-REFERENCE INDEXES

FIG.	ITEM	FIGURE AND ITEM STOCK NUMBER	NUMBER INDEX CAGEC	PART NUMBER
1	19	5310-00-045-5001	96906	MS35340-50
1	20	5365-00-424-0179	11083	7B5530
1	20	5365-00-424-0180	11083	7B5531
1	20	5365-00-424-0306	11083	789677
1	21	5306-01-127-9361	11083	0S1585
1	22	5310-00-809-5997	96906	MS27183-17
2	1	5330-01-128-4137	11083	8N110
2	2	5305-00-724-7221	80204	B1B21BH063C175N
2	3	5310-01-095-4631	11083	5P8247
2	4	5340-01-150-9807	11083	7N8374
2	5	5330-00-663-5709	11083	5F3106
2	6	5340-01-161-5640	11083	1W7816
2	7	4730-00-924-7886	11083	5M6214
2	8	5307-00-587-3434	11083	6H192
2	9	2815-01-177-4792	11083	1W7110
2	10	5306-00-690-6976	03038	LH90725-59
2	11	5310-01-194-5398	11083	1D4717
2	12	5310-00-117-4788	11083	5M2894
2	13	5306-00-423-8393	11083	1C2251
2	14	5340-01-147-7948	11083	9N5769
2	15	5310-00-725-7382	96906	MS35690-624
2	16	5330-01-093-7888	11083	6N7887
2	17	2815-01-125-9819	11083	8N0109
2	18		11083	8N0535
2	19	5307-01-070-2014	11083	2S42
2	20	2910-00-309-9473	11083	0T0573
2	20	5306-00-285-1368	11083	L1143
2	20	5306-00-698-2150	11083	L2070
2	21	5330-01-155-4283	11083	1W3900
3	1	2990-01-129-5915	11083	7N8021
3	2	5330-00-104-4371	11083	3S5495
3	3	5330-01-129-5916	11083	7W7544
3	4	5330-01-177-3855	11083	2W6134
3	5	2815-00-024-4596	11083	2P8889
3	6	5330-00-494-2764	58312	5S6670-00
3	7	5120-01-215-6455	11083	5P4174
3	8	4730-00-278-2965	96906	MS27769-3
3	9	4730-00-460-6725	11083	3J5389
3	10	5365-00-938-5568	11083	8M9307
3	11	5310-00-362-7988	11083	6F7062
3	12	5340-01-029-4590	11083	9L7657
3	13	4730-00-089-2515	11083	5M6213
3	14	2815-01-149-4016	11093	1N3574
3	15	5315-00-457-6897	11083	886349
3	16	5307-00-419-4067	11083	T101
3	17	3120-00-893-8317	11083	7M4046
3	18	3120-01-128-1114	11083	8N4110
3	19	5340-00-276-5832	11083	4B3938
3	20	3120-00-008-9102	11083	9Y2992
3	21	3120-00-171-2433	11083	5S6419
3	22	3110-00-011-9935	11083	4B9782

CROSS-REFERENCE INDEXES

FIG.	ITEM	FIGURE AND ITEM STOCK NUMBER	NUMBER INDEX CAGEC	PART NUMBER
3	23	5315-00-252-2959	11083	2A3798
3	24		11083	1N3564
3	25	4730-00-499-9837	61038	7077
3	26	5315-01-132-1188	11083	8K1207
3	27	5315-01-107-4226	11083	5B7652
3	28	2990-01-103-6817	11083	1S9540
3	29	4730-00-924-7886	11083	5M6214
3	30	5306-00-450-4026	58312	7S3224-00
3	31	5310-00-431-7244	11083	2S5658
3	32	3040-01-149-5043	11083	6N8003
3	33	3130-01-148-5959	11083	6N8002
4	1	5310-00-498-2964	11083	2S0736
4	2	5306-00-814-6559	11083	1D4595
4	3	5305-00-964-0503	80204	B1821BH038C500N
4	4	2815-01-140-4222	11083	1N4304
4	5		11083	7N7110
4	6	5340-00-229-9294	11083	3B0623
4	7	5365-00-449-2597	11083	3S8313
4	8	5340-01-152-4541	11083	3P1896
4	9	2815-01-159-7706	11083	2W4837
4	10	5310-01-130-0611	11083	7N4448
4	11	2815-00-411-3925	11083	1S3062
4	12		11083	2W3244
4	13	2815-00-529-5441	11083	2P1262
4	14	4730-00-089-2515	11083	5M6213
4	15	5310-00-117-4788	11083	5M2894
4	16	5306-00-260-4508	11083	S1594
4	17	5340-00-407-8369	11083	1P6367
4	18	5330-00-760-7367	58312	5S6735-00
4	19	4730-00-278-3383	15235	PLG1
4	20	5330-01-129-2545	11083	7N8022
4	21	5330-00-104-4371	11083	3S5496
4	22	5330-01-128-4130	11083	7N8018
4	23	5330-01-211-0809	11083	4H8087
5	1	3020-01-148-3798	11083	1W4405
5	2		79150	62863-M2
5	3	3120-00-397-4451	11083	2P3858
5	4	3120-01-232-5894	11083	4W5738
5	5	2815-01-119-2241	11083	7N9342
5	6	2815-01-068-9848	11083	4N7692
5	7		11083	4N7694
5	8	4730-00-044-4688	89346	50410DA
5	9	5315-00-616-5522	11083	1B8708
5	10	5306-00-426-5835	11083	7B5163
5	11	5310-00-757-6531	58312	5S9948-00
5	12	3040-01-147-8019	11083	3P100
5	13	5330-00-036-6825	11083	5S6296
5	14	3120-00-394-4276	11083	2P3859
6	1	3805-00-915-5430	11083	4S6417
6	2	5310-00-117-4788	11083	5M2894
6	3	5306-00-690-6976	03038	LH90725-59

CROSS-REFERENCE INDEXES

FIG.	ITEM	FIGURE AND ITEM NUMBER INDEX STOCK NUMBER	CAGEC	PART NUMBER
6	4	3040-01-143-4401	11083	1W2870
6	5		11083	1W2869
6	6		11083	4H9699
6	7		11083	1P1722
6	8	3040-01-141-6316	11083	1W2871
6	9		11083	1W2869
6	10		11083	4H9699
6	11		11083	1W1721
7	1	5330-00-074-3600	11083	9H5921
7	2	4730-00-089-2515	11083	5M6213
7	3	2815-01-178-7119	11083	2W3422
7	4	5306-00-263-8978	11083	S1587
7	5	2815-01-177-4818	11083	1W7610
7	6	3020-01-147-9352	11083	7N9145
7	7		11083	1W8010
7	8	5305-00-726-2551	96906	MS90727-164
7	9	4730-00-278-3383	15235	PLG1
8	1	2815-01-148-2595	11083	9S3029
8	2	2815-00-518-3561	58312	5S6750-00
8	3	2815-01-154-1242	11083	9L6934
8	4	2815-01-153-1615	11083	1W6757
8	5	2815-01-116-5920	11083	7N9805
8	6	5365-00-118-3056	11083	1S9543
B	7	2815-00-487-2840	11083	8N1721
8	8	2815-01-253-3471	11083	8N1720
8	9	5310-00-557-9389	58312	5S6348-00
8	10	5306-00-497-0342	11083	1P9956
8	11	3120-01-130-9116	11083	8N1849
8	12	3120-01-128-9027	11083	8N8219
9	1	5310-00-498-2967	58312	752204-00
9	2	5310-00-557-9391	58312	8S1491-00
9	3	5305-00-252-8919	11083	0S0509
9	4	5306-00-426-2939	11083	S1748
9	5	3020-01-149-3164	11083	1W4402
9	6	2815-01-154-6905	11083	1W1231
10	1	5365-00-921-3208	80756	RST-68
10	2	5310-00-999-8286	11083	9H1110
10	3	5310-00-999-8287	11083	9H1112
10	4	5310-00-678-2152	19207	9093668
10	5	5310-00-725-7382	96906	MS35690-624
10	6	2815-01-125-4580	11083	8N3326
10	7	2815-00-457-1615	58312	5S5917-00
10	8		11083	8N3313
10	9	5340-01-129-5917	11083	7N8015
10	10	5315-00-760-7421	11083	5M4606
10	11	5340-00-229-9287	11083	L1026
10	12	3040-01-129-5887	11083	8N3312
10	13	5330-00-923-6958	11083	8M4448
10	14	2815-01-125-5947	11083	8N3324
10	15	5360-00-249-3504	11083	4B4910
10	16	5305-00-401-5261	58312	187709-00

CROSS-REFERENCE INDEXES

FIG.	ITEM	FIGURE AND ITEM STOCK NUMBER	NUMBER INDEX CAGEC	PART NUMBER
10	17	5310-00-498-2964	11083	2S0736
10	18	5340-00-239-8226	11083	5S5879
10	19	2815-00-211-4462	11083	8S1499
10	20	5315-00-532-5746	11083	1L5072
10	21	2815-01-165-9635	11083	851498
10	22	2815-00-450-9341	11083	7S3161
10	23	2815-00-487-3123	11083	5S5918
10	24	2815-31-143-1409	11083	6N9916
10	24	2815-01-186-2371	11083	2W2620
10	25	5360-00-519-6605	58312	757144-00
10	26	2815-01-146-4526	11083	1W5300
10	27	2815-01-183-4649	11083	6N7174
10	28	2815-01-125-1675	11083	8N7782
10	29	2805-00-288-3653	11083	2A4429
11	1	5306-00-226-4825	80204	B1821BH031C075N
11	2	5313-00-407-9566	96906	MS35338-45
11	3	2815-01-177-4815	11083	2W1084
11	4	5330-00-437-8752	11083	8S1606
12	1	5306-00-472-5282	11083	3H3243
12	2	5310-00-205-9982	96906	MS15795-512
12	3	2815-00-192-8768	18265	BAS02-0048
12	4	5330-00-828-8639	11083	4L9564
12	5	4733-00-908-3193	96906	MS35842-12
12	6	4720-01-151-8127	11083	1N4102
12	7	4710-01-147-6389	11083	1N3824
12	9	5305-01-015-6841	11083	0S1591
12	9	5310-00-117-4788	11083	5M2894
12	10	5343-01-099-0109	11083	5D4204
12	11	5310-00-118-3035	11083	4B4279
13	1	5330-00-008-9181	11083	SS6045
13	2	2815-01-147-2253	11083	2P2351
13	3	5330-01-069-0992	11083	8S1963
13	4	2815-01-177-4809	11083	1N3524
13	5	5310-00-117-4788	11083	5M2894
13	6	5306-00-285-1368	11083	L1143
13	7	2910-00-309-9473	11083	0T0573
13	8	5330-01-151-9294	11083	8N6854
13	9	4730-01-162-0112	11083	8N6849
13	10	4720-01-099-3711	11083	2P0698
13	11	5365-01-159-6679	11083	5N8780
13	12	5306-01-195-4681	11083	3B1915
13	13	5305-01-015-6841	11083	0S1591
13	14	4730-00-278-3383	15235	PLG1
13	15	5306-00-260-4508	11083	SIS94
14	1	5310-00-117-4789	11083	5M2894
14	2	5306-00-423-8194	11083	1A2029
14	3	5310-01-151-8350	11083	2A3211
14	4	2815-01-066-5286	01943	40733
14	5	5320-00-850-3241	07707	SD66BS
14	6	2590-01-148-9537	11083	2P2719
14	7	5330-01-067-5727	11083	2P2720

CROSS-REFERENCE INDEXES

FIG.	ITEM	FIGURE AND ITEM NUMBER INDEX STOCK NUMBER	CAGEC	PART NUMBER
14	8	6680-00-139-5274	11083	5S8115
14	9	2590-01-148-9536	11083	2P2547
14	10	4730-00-401-8098	11083	8S1326
14	11	4730-01-048-7874	79470	1461X8
14	12	4730-01-178-0773	11083	5P4443
14	13	4730-01-253-8588	93061	2592-03011
14	14	4730-01-059-9435	11083	5K9243
14	15	4710-01-068-9728	11083	2P2697
15	1	3020-01-254-1227	11083	7N4722
15	2	3120-01-066-2505	11083	2P1168
15	3	5315-00-944-7035	11083	8M5599
15	4	4730-00-850-3812	11083	2S1541
15	5	5330-00-557-8489	11083	8M0904
15	6	5340-00-494-1996	11053	8S8874
15	7	5306-00-260-4508	11083	S1594
15	8	6350-01-132-4022	11083	2P1776
15	9	5305-01-165-4290	60038	S-265-D
15	10	2930-00-365-2152	11083	L364
15	11	4710-01-147-6488	11083	2P0744
15	12	5306-00-426-2932	11083	S1619
15	13	5330-00-847-4351	11083	9M4849
15	14	5306-01-094-9106	11083	0S1590
15	15	5310-00-117-4788	11083	5M2894
15	16	5306-01-195-4681	11083	3B1915
15	17	5310-00-922-8691	11083	8M7587
15	18	4730-01-126-4892	11083	4N5353
15	19	5330-01-067-5729	11083	2P8746
15	20	3020-01-126-7417	11083	7N4534
15	21	5310-01-051-2300	11083	1P7346
16	1	2815-01-217-5755	11083	4P4020
16	2	2815-01-253-3454	11083	4W2322
16	3	5315-00-363-8794	11083	1F1006
16	4	3120-00-440-8463	01212	AT20
16	5	3040-01-067-5649	11083	2P1170
16	6	3110-00-011-9935	11083	4B9782
16	7		11083	2P1169
16	8	3110-00-949-1438	11083	4B9880
16	9		11083	8N8635
16	10	2815-00-470-6352	11083	8S0493
16	11	5365-01-069-0882	11083	2P1781
16	12	3020-00-460-6696	11083	6N1036
16	13	5315-00-616-5521	96906	MS35756-13
16	14	2530-01-067-5675	11083	2P6245
16	15	4320-01-253-6286	11083	4W2321
16	16	4320-01-204-8062	11083	4N4054
16	17	3120-00-440-8463	01212	AT20
16	18	5306-00-426-2974	11083	T65
16	19	5306-00-226-4833	80234	B1821BH031C200N
16	20	5310-00-081-4219	96906	MS27183-12
16	21	5340-01-148-7396	11083	4N3732
16	22	2815-01-068-1729	11083	4N8385

CROSS-REFERENCE INDEXES

FIG.	ITEM	FIGURE AND ITEM NUMBER INDEX STOCK NUMBER	CAGEC	PART NUMBER
17	1	5330-00-913-8878	11083	8M4432
17	2	5310-00-081-4219	96906	MS27183-12
17	3	5306-00-175-7468	11083	1H5514
17	4	5330-00-847-4351	11083	9M4849
17	5	5306-01-158-1154	96906	MS18154-41
17	6	4710-01-128-4741	11083	8N7315
17	7	5330-00-297-7228	11083	7F7590
17	8	5306-00-260-4508	11083	S1594
17	9	5310-01-146-1218	11083	1L5081
17	10	5340-01-061-4018	11083	3P2404
17	11	5310-00-117-4788	11083	5M2894
17	12	5305-01-026-9518	11083	0S1571
17	13	4710-01-129-5674	11083	8N7318
17	14		11083	3N7613
17	15		11083	8N7316
17	16	4730-00-089-2515	11083	5M6213
17	17	5306-00-698-2150	11083	L2070
17	18	5306-00-423-8194	11083	1A2029
17	19	5330-00-920-6922	11083	2M5407
18	1	5306-01-116-9622	11083	0S1618
18	2	5310-00-081-4219	96906	MS27183-12
18	3	5340-01-147-6397	11083	8N6986
18	4	5330-01-151-9295	11083	8N6985
18	5	5360-00-950-8251	11083	8M3182
18	6	5340-00-499-9648	11083	1P1367
18	7	2940-01-253-5590	11083	2W6681
18	8	2940-00-029-0388	11083	1W3300
19	1	5306-00-698-2150	11083	L2070
19	2	5306-00-423-8194	11083	1A2029
19	3	5330-00-557-8494	11083	5S6051
19	4	5306-01-097-7874	11083	1T0765
19	5	2930-00-457-1616	11083	7N0165
20	1	4720-01-196-7180	11083	9G9501
20	2	4730-00-762-1239	96906	MS5153188
20	3	4730-00-676-3075	96906	MS51534A8-4
20	4	5310-00-812-4283	30780	8WLNS
20	5	5305-00-068-0511	80204	B1821BH038C125N
20	6	5340-01-236-1850	11083	5R7181
20	7	4730-01-196-7172	11083	6V2376
20	8	4730-01-152-2666	11083	5R5304
20	9	5330-00-952-8008	11083	3J7354
20	10	2910-01-073-0080	19207	11669424
20	11	4730-00-403-5404	30076	14500
20	12	4730-01-159-2998	11083	2H5547
20	13	4730-00-121-8299	07421	425-100-003
21	1	2815-01-094-1957	11083	1P1216
21	2	5330-01-332-4089	11083	9Y1979
21	3	5307-00-411-6559	11083	8M1871
21	4	5310-00-999-8288	11083	9M6527
21	5	5310-00-498-8409	11083	1B5355
21	6	5307-00-498-0804	11083	7S6719

CROSS-REFERENCE INDEXES

FIG.	ITEM	FIGURE AND ITEM STOCK NUMBER	INDEX CAGEC	PART NUMBER
21	7	5310-01-061-8633	11083	9L9132
21	8	5340-01-177-5936	11083	2W6601
21	9	5310-00-117-4788	11083	5M2894
21	10	5310-00-987-1294	19200	10910174-16
21	11	5305-00-071-2506	80204	B1821BH025C050N
21	12	5310-01-098-0634	78189	WD23875
21	13	2815-01-154-8081	11083	2W6599
21	14	5307-00-943-6167	11083	9M3296
22	1	5306-00-226-4828	80204	B18216H031C113N
22	2	5310-00-167-0721	96906	MS35333-41
22	3	5340-00-261-4042	11083	9S3032
22	4	5330-00-613-6522	11083	4M8303
22	5	5330-01-102-3252	11083	5P9294
22	6	5340-01-269-9343	11033	4W5235
22	7	6680-01-179-4546	56252	AD2H23MA16
22	8	2815-01-053-4542	11083	2P6228
23	1	4710-01-181-6787	11083	8N2285
23	2	5306-00-272-1804	11083	1B2790
23	3	5306-00-226-4828	80204	B1821BH031C113N
23	4	5330-00-931-8048	11083	1S6595
23	5	5330-01-067-5724	11083	1P1255
23	6	4710-01-181-6788	11083	8N2284
23	7	5306-00-423-8194	11083	1A2029
23	8	5310-01-095-1526	11083	4M5280
23	9	5310-00-081-4219	96906	MS27183-12
23	10	5340-01-168-7289	11083	6N6033
23	11	5330-00-913-8872	09990	2-21651032-70
23	12	4730-01-152-7717	11083	1W5633
23	13	5330-00-847-4351	11083	9M4849
23	14	5305-01-015-6841	11083	0S1591
23	15	5306-00-226-4825	80204	B1821BH031C075N
23	16	4730-01-066-4586	11083	8M0505
23	17	5330-00-948-6482	11083	3K360
24	1	5340-01-172-0726	11083	1W3013
24	2	5310-00-117-4788	11083	5M2894
24	3	5306-00-426-2974	11083	T65
24	4	5340-01-153-8957	11083	1W9167
24	5	5340-01-155-5289	11083	1W9168
24	6	5340-01-070-1592	11083	9N3388
24	7	5305-01-107-3526	11083	5P4939
24	8	4710-01-217-2817	11083	4W1342
24	9	4710-01-155-2400	11083	7C5161
24	10	5340-01-155-7869	11083	1W9169
24	11	5305-01-026-9518	11083	0S1571
24	12	5340-01-172-0727	11083	2W0845
24	13	5330-01-183-1504	11083	6V6921
24	14	5330-00-291-7192	09990	2-241N951-75
24	15	5330-00-999-5504	11083	8M4446
24	16	5330-00-492-1790	11083	8M4438
24	17	5330-00-913-8872	09990	2-21631032-70
24	18	2990-01-152-5522	11083	8N1329

CROSS-REFERENCE INDEXES

FIG.	ITEM	FIGURE AND ITEM NUMBER INDEX		PART NUMBER
		STOCK NUMBER	CAGEC	
24	19	5306-01-164-5441	11033	6M9149
24	20	5306-01-094-9106	11083	0S1590
24	21	4730-00-089-2515	11083	5M6213
24	22	4730-00-427-5121	01276	2082-68
24	23	5306-00-426-2932	11033	S1619
24	24	5306-00-874-4001	11033	6H1717
24	25	5330-00-633-4535	11083	2H3932
24	26	5330-00-339-6224	11083	5F7054
24	27	2910-00-309-9473	11083	0T0573
24	28	5310-00-725-7382	96906	MS35690-624
24	29	5306-00-263-4038	11083	2A4639
24	30	4710-01-179-8880	11083	4W1344
24	31	4710-01-178-0770	11083	4W1343
24	32	5340-01-184-1068	11083	8N5132
24	33	5306-00-253-7879	11083	1T0416
25	1	2910-01-169-9758	11083	8N7005
25	2		11083	1W8790
25	3	5330-01-160-2077	09990	2-013N951-75
25	4	2910-01-177-4820	11083	1-8N7005
25	5		11083	1W3994
25	6	5340-00-392-7334	11083	5F2807
25	7	2910-01-203-2430	11083	1W6054
25	8	2910-01-218-7471	11083	1W6053
25	9	5330-00-031-2558	11083	1S8947
25	10		11083	1W3986
25	11		11083	1W3989
25	12		11083	1W3987
25	13		11083	1W3985
25	14	5365-00-022-0665	84760	16389
25	15	5340-00-272-3548	99017	EC-6
25	16	5330-00-602-9471	83259	600-001-6
25	17	5305-01-184-7629	11083	2W1230
25	18		11083	1W3990
25	19	5310-01-257-2208	11083	7W4486
26	1	4320-01-163-3545	11083	1W1695
26	2	2910-01-178-9780	11083	1W5912
26	3	5365-01-154-8559	11083	7N8821
26	4		11083	1W1694
26	5		11083	1W1693
26	6	5330-00-494-2763	11083	6J2419
26	7	2910-01-178-9827	11083	1W1698
26	8	2910-01-181-1931	71425	RD700
26	9	5330-00-944-8281	11083	3D2824
26	10	5340-01-181-6629	11083	8N2640
26	11	5305-01-180-8690	11083	6D8498
26	12	5310-01-182-3071	11083	8N2637
26	13	5360-01-270-1351	11083	7W0134
26	14	5330-30-730-8003	11083	3D2898
26	15	5330-00-310-6575	11083	6F6672
26	16	2910-01-180-2987	11083	1W1699
26	17	5306-00-261-1153	11083	S1615

CROSS-REFERENCE INDEXES

FIG.	ITEM	FIGURE AND ITEM NUMBER INDEX STOCK NUMBER	CAGEC	PART NUMBER
26	18	5330-01-021-1906	02697	2-020N674-70
26	19	2910-01-178-8858	11083	1W1669
26	20	5330-00-265-1097	96906	MS29513-129
26	21	3120-01-185-4724	11083	8N2641
26	22	5305-00-071-2505	80204	B1821BH025C088N
26	23	5310-00-081-4219	96906	MS27183-12
26	24	5330-00-913-8119	11083	4J8997
26	25	5306-00-865-7377	12436	540247-563
27	1	3040-01-125-5536	11083	8N4959
27	2	5340-00-449-2612	11083	5S7611
27	3	5310-00-975-2075	96906	MS35691-21
27	4	3020-01-127-5195	11083	7N4791
27	5		11083	7N3524
27	6	3120-00-439-4878	11083	5S7630
27	7	2815-01-125-5535	11083	8N4960
27	8	5306-01-116-9622	11083	0S1618
27	9	5306-00-263-7301	11083	L1351
27	10	5305-01-167-0298	11083	7N2602
27	11	5310-01-157-6813	11083	7N2994
27	12	3020-01-152-5809	11083	1W1885
27	13	2910-01-177-4793	11083	2W0517
28	1	5365-00-721-7680	96906	MS16633-1025
28	2	2910-01-151-5705	11083	1N3802
28	3	5360-01-155-2628	11083	2W2216
28	4	2910-01-149-7901	11083	1N3800
28	5	5306-01-095-1238	78640	310216
28	6	2910-01-149-7902	11083	8N2507
28	7	2910-01-150-3756	11083	7N7271
28	8	3110-00-198-0510	60380	Q-8321
28	9	2990-01-253-9491	11083	8N2507 AND 7C079
				1
28	10	2990-01-183-5956	11083	1W4098
28	11	2990-01-253-9490	11083	7W0250
28	12	5330-01-102-4354	11083	5P9757
28	13	2910-01-149-7934	11083	8NZ505
28	14	5365-00-411-4584	11083	9S4191
28	15	5330-00-801-3354	25184	906-737-70
28	16	5306-01-069-1382	11083	6B4198
28	17	5305-00-225-3843	80204	B1821BH025C100N
28	10	5330-01-157-3416	11083	7N3104
28	19	5305-00-071-2506	80204	B1821BH025C050N
28	20	4320-01-153-8370	11083	8N5783
28	21	2910-01-180-5547	11083	7N9521
23	22	5310-00-809-4058	96906	MS27183-10
28	23	5306-00-423-8313	11083	1B2713
28	24	5306-00-857-5672	77445	466473
28	25	5305-00-071-2505	80204	B1821BH025C088N
28	26	5330-01-157-3415	11083	7N8768
28	27	5330-01-161-5518	11083	8N2496
28	28	5305-01-157-5633	11083	4N1761
28	29	5306-00-416-9180	11083	2S7383

CROSS-REFERENCE INDEXES

FIG.	ITEM	FIGURE AND ITEM STOCK NUMBER	NUMBER INDEX CAGEC	PART NUMBER
28	30	5306-00-298-4235	28839	24829
28	31	5365-01-154-8559	11083	7N8821
28	32	3130-01-174-6045	11083	4N0432
28	33	5365-01-154-8503	11083	7N7270
28	34	5360-00-858-6273	11083	3K5733
28	35	5340-01-066-4744	11083	6N3504
28	36	5310-00-187-9796	58312	2N0828-00
28	37	5310-01-053-4777	11083	2P9556
28	38	5360-00-172-9967	11083	8L9790
28	39	2910-01-150-0921	11083	BN2503
28	40	5360-01-155-2629	11083	7N7267
28	41	2910-01-151-2632	11083	8N2504
28	42	3110-01-155-1756	21335	JD-530502
28	43	3110-00-629-4111	11083	7M7219
28	44	5365-01-024-3727	11083	4N2953
29	1	5305-00-225-3843	80204	B1821BH025C100N
29	2	2910-01-181-1930	11083	8N3799
29	3	5330-01-103-6782	11083	8J8343
29	4	5330-00-123-2727	11083	8M8515
29	5	5330-00-166-0988	81349	M83248/1-013
29	6	5330-00-901-7196	02697	2-015S604-70
29	7	5330-01-148-5891	59556	K-500-EN-0431
29	8	5365-01-067-2179	11083	9S4180
29	9	5310-01-160-2043	11083	7N8775
29	10	5305-01-160-1980	11083	7N2594
29	11	2910-01-066-4752	11083	3P0009
29	12	5330-00-952-8007	11083	6H9691
29	13	4820-01-150-3841	11093	4N5484
29	14	2910-01-159-0891	11083	4N5485
29	15	5330-00-591-3112	11083	5F9144
29	16	5305-01-160-2007	11083	5B7040
29	17	5340-01-154-9589	11083	8N3259
29	18		11083	612003
29	19	5365-01-154-4379	11083	1W6523
29	20	5330-00-952-8008	11083	3J7354
29	21	5305-01-068-9719	11083	1P2497
29	22	5340-01-151-2578	11083	8N3258
29	23		11083	612004
29	24	5305-00-071-2505	80204	B1821BH025C088N
29	25	5340-01-192-5824	11083	2W5448
29	26		11083	612002
30	1	2990-01-192-8263	11083	2W9996
30	2	5310-01-068-7065	11083	583180
33	3	5310-00-081-4219	96906	MS27183-12
30	4	5330-00-111-0688	83259	7500-5-16
30	5	2910-01-150-0426	11083	8N2501
30	6	5340-00-354-1147	66503	187109
30	7		11083	BN2500
30	8	5330-01-107-4168	11083	4N260
30	9	5365-00-687-3379	96906	MS16625-1062
30	10	2910-01-150-0427	11083	8N2499

CROSS-REFERENCE INDEXES

FIG.	ITEM	FIGURE AND ITEM STOCK NUMBER	NUMBER INDEX CAGEC	PART NUMBER
30	11	2910-00-033-2200	70040	5622759
30	12	2910-01-254-4974	11083	4W5734
30	13	5365-01-285-7775	11083	1W1015
30	14	2910-01-176-2775	11083	2W5375
30	15	5310-01-352-7423	11083	8L5832
30	16	5305-01-187-5879	11083	6V6835
30	17	2910-01-150-3758	11083	8N3168
30	18	3040-01-151-2660	11083	2W6102
30	19	5330-01-157-2016	11083	7N8779
30	20	5305-00-071-2505	80204	B1821BH025C088N
30	21	2910-01-149-7900	11083	7N8780
30	22		11083	7N8781
30	23	5330-01-270-1752	11083	8T2604
30	24	5305-01-217-0676	11083	6V8137
30	25	2910-01-178-8857	11083	2W9305
30	26	2530-01-213-4627	11083	7W2000
30	27	5360-01-208-2214	11083	2W7400
30	28	2910-01-213-0032	11083	7W1318
30	29	5340-01-184-7662	11083	2W9657
30	30	3110-00-198-0464	60380	Q8292
30	31	5315-01-162-0426	11083	7N2176
30	32	3040-01-154-1249	11083	8N3088
30	33	3040-01-213-4544	11083	7W1321
30	34	5365-01-154-8559	11083	7N8821
30	35	5315-01-162-8741	11083	7N8785
31	1	5305-01-157-6802	11083	5H6552
31	2	5305-01-157-5626	11083	7N5334
31	3	5310-00-637-1058	66289	PD115
31	4	5305-00-978-9370	96906	MS16997-32
31	5	3040-01-151-5646	11083	8N3256
31	6	5360-01-156-8931	11083	1W4243
31	7	5315-01-259-4153	11083	8N2488
31	8	2910-01-150-0920	11083	8N2495
31	9	5315-00-363-9248	11083	4F6024
31	10	5315-00-406-7278	11083	8S6814
31	11		11083	8N2494
31	12	5365-01-155-2642	11083	8N7735
31	13	5970-00-213-7747	58312	1P6452-00
31	14	5365-01-103-7157	11083	9L9347
31	15	5365-01-154-1689	11083	8N7519
31	16	5340-01-158-7850	11083	8N3090
31	17	5365-01-155-5316	72658	8000
31	18	5365-01-154-4399	11083	7N7282
31	19	2910-00-116-0407	11083	8M9062
31	20	5305-00-476-5308	11083	8H707
31	21	5305-01-107-4621	11083	6L5897
31	22	2990-01-155-0295	11083	2W6104
31	23	5315-01-102-3486	60380	QA-54783
31	24	2990-01-253-9492	11083	8N3257
32	1	2910-01-152-7834	11083	2W0263
32	2	5365-00-074-3608	11083	1M3506

CROSS-REFERENCE INDEXES

FIG.	ITEM	FIGURE AND ITEM NUMBER INDEX STOCK NUMBER	CAGEC	PART NUMBER
32	3	4820-01-147-1309	11083	8N1414
32	4	5360-01-148-0305	11083	8N1415
32	5	2910-01-155-0278	11083	8N2516
32	6	5330-00-393-4054	11083	3D2992
32	7	5340-01-160-2506	11083	8N5117
32	8	5330-00-858-6277	11083	8H9204
32	9	2910-01-155-0279	11083	1W6541
32	10		11083	7N7169
32	11		11083	1W6540
32	12	5360-01-182-3644	11083	7N1067
32	13	5340-01-185-7799	11083	7N1415
32	14	5305-01-108-0649	11083	8H9299
32	15		11083	7N1068
32	16	5365-01-158-6377	11083	7N1053
32	17	2910-01-179-4098	11083	8N2489
32	18	2910-01-174-6182	11083	1W3486
32	19	3120-00-851-4696	11083	1S1953
32	20	3120-01-161-2639	11083	8N2518
32	21		11093	8N2498
32	22	5330-01-062-2852	11083	3H0442
32	23	5315-01-160-4636	11083	8N3731
32	24	3120-01-164-4512	11083	7N7970
32	25	3120-01-156-3801	11083	1W3285
32	26	5365-01-162-5782	11083	7N7969
32	27	3120-01-162-5786	11083	8N2487
32	28	5365-01-287-9026	96906	MS16623-1143
32	29	5306-00-261-1153	11083	S1615
32	30	5340-01-181-0789	11093	7N1047
32	31	5330-01-158-6283	11083	7N1046
32	32	5365-01-067-2179	11083	9S4180
32	33	5330-01-148-5891	59556	K-500-EN-0431
32	34	2910-01-154-6890	11083	2W0262
32	35	2910-01-177-4794	11383	2W0261
32	36	3110-01-181-2425	11083	7N7166
32	37	3110-00-820-1466	11083	7L3326
32	38	3040-01-152-9216	11083	8N2510
32	39	2990-01-155-0277	11083	8N2511
32	40	2910-01-155-0370	11083	7N7264
32	41	2910-01-155-0276	11083	7N7265
32	42	5306-01-157-4848	11083	5P9087
32	43		21335	Q13367
32	44	5315-01-067-8066	11083	4N9019
32	45	2910-01-170-9230	11083	1W3485
33	1	2940-00-427-6413	18265	GAH00-0657
33	2	5306-00-809-7138	11083	7F192
33	3	5310-01-194-5398	11083	1D4717
33	4	2940-01-151-6375	18265	PSH00-0679
33	5	5306-00-809-7138	11083	7F192
33	6	5310-01-194-5398	11083	1D4717
33	7	2940-01-148-1478	18265	EGB11-0026
33	9	2940-00-858-8179	18265	KYX00-0460

CROSS-REFERENCE INDEXES

FIG.	ITEM	FIGURE AND ITEM STOCK NUMBER	NUMBER INDEX CAGEC	PART NUMBER
33	9	5330-00-923-9945	11083	4M1485
33	10		11083	1C6394
33	11	5306-01-153-1362	18265	P10-2533
33	12	2940-00-923-4154	18265	P10-2926
33	13	5330-01-181-2424	18265	P10-2927
33	14	2940-00-858-8178	12658	PA-1615
34	1	4730-01-053-4687	11083	5P597
34	2	4720-00-444-9840	42271	3229403
34	3	5310-00-498-8409	11083	1B5355
34	4	4710-01-178-3202	11083	3P0080
35	1	4730-01-053-4687	55883	IPD5P597
35	2	4720-01-067-5672	16632	1007-16-14
35	3	2990-01-164-0087	11083	3P0084
35	4	4730-00-924-7886	11083	5M6214
35	5	5306-00-423-8194	11083	1A2029
35	6	5330-00-760-7367	58312	5S6735-00
35	7	5330-30-923-9945	11083	4M1485
35	8	5310-01-194-5398	11083	1D4717
35	9	2940-01-174-6181	11083	3P0089
35	10		11083	7N4356
35	11	4730-00-084-7543	18265	P10-0128
35	12	4730-01-059-5352	66295	UT412-212
35	13	4720-01-179-2431	11083	3P0082
35	14	5330-31-094-1895	11083	6N0009
35	15	2990-01-094-1914	11083	6N1553
35	16	5330-01-095-2299	11083	6N1558
35	17	4730-00-011-2578	96906	HS14314-2X
35	16	4730-01-094-1915	11083	3P0114
35	19	5310-00-498-3409	11083	185355
35	20	5306-01-094-9106	11083	0S1590
35	21	5305-01-026-9518	11083	0S1571
36	1	2950-01-179-1980	08179	409 410-5006
36	2	2815-31-068-9784	11083	4N6862
36	3	5340-01-067-5669	08179	407875
36	4	5340-01-068-6089	08179	407876
36	5	5306-00-226-4823	80204	B1821BH031C056N
36	6	2815-01-068-9783	08179	408077-152
36	7	5310-01-168-4484	08179	400544
36	8	2950-01-156-5253	08179	409179-18
36	9	5305-00-151-9899	11083	2F808
36	10	9905-01-175-1555	08179	409532
36	11	2950-01-156-5254	11083	4N6863
36	12	5330-00-930-3254	08179	403818-0
36	13	3040-00-432-9745	70210	406906
36	14	3120-01-160-0377	08179	406907
36	15	5365-01-020-5721	08179	400424-0
36	16	5365-01-215-0221	97464	4000-62
36	17	3120-00-236-6553	92679	615749C1
35	18	2950-01-156-3913	08179	407285-18
36	19	5315-00-173-8417	11083	4M6646
36	20	5340-01-167-0321	70210	407684

CROSS-REFERENCE INDEXES

FIG,	ITEM	FIGURE AND ITEM NUMBER INDEX STOCK NUMBER	CAGEC	PART NUMBER
36	21	5305-00-068-7837	80204	B1821BH025C063N
36	22	2990-01-156-7875	99193	408049-11
36	23	2840-01-156-3914	08179	409299
36	24	2990-01-189-1742	08179	410188-21
36	25	2990-01-186-0927	08179	408667-22
36	26	5340-01-067-5671	08179	406908-1
36	27	5340-01-068-6100	08179	406909
36	28	5306-01-146-4525	11083	6V2489
36	29	5305-01-015-6841	11083	0S1591
36	30	5330-01-156-3780	11083	1P451
36	31	5310-00-498-8409	11083	1B5355
36	32	9905-01-175-7150	11083	1W4795
37	1	2910-01-141-0911	11083	5T4788
37	2	4730-00-011-0667	11083	4H9027
37	3	2910-01-164-7906	56620	41400
37	4	5365-00-950-8281	11083	8H3497
37	5	6680-01-097-6328	11083	7D9247
37	6	2910-01-177-2347	11083	9G6082
37	7	2910-01-176-9517	11083	8P0408
37	9	2910-00-367-5238	11083	4B5949
37	9	5330-00-143-8713	11083	4B5423
37	10	2910-01-159-5883	11083	3F4134
37	11	5310-00-080-9422	60532	WAS125
37	12	5305-00-475-4440	11083	3H8389
37	13	5330-00-363-9866	11083	2A1763
37	14	2910-00-862-6825	11083	1H8306
37	15	5306-00-426-2937	11083	0S1627
37	15	5310-01-102-2477	11083	5P8248
37	17	5310-00-978-5406	11083	253506
38	1	4730-00-580-7417	01276	2081-8-4S
38	2	4730-00-877-8997	96906	MS51504A4-4
38	3	4730-01-062-5206	11083	307946
38	4	5330-00-952-8008	11083	3J7354
38	5	5330-00-801-3354	25184	906-737-70
38	6	4730-00-143-3941	96906	MS51527A6
38	7	4720-01-093-7328	11083	264505
38	8	4720-01-199-3840	11083	2T0676
38	9	5340-00-426-4644	11093	4D6466
38	10	2920-01-058-9099	11083	3S2093
38	11	5310-01-094-8810	78189	3320-14-01
39	12	5306-00-263-7301	11083	L1351
39	13	2910-00-948-9962	11083	2S5100
38	14	4730-01-151-7955	11083	019440
39	15	4720-01-093-7330	11083	2G6943
38	16	4730-01-062-5214	11083	734026
38	17	4730-00-933-0727	30780	8-6-F5G5-S
38	18	5330-00-948-6482	11083	3K360
38	19	4730-01-051-8745	11083	6K9194
39	1	4710-01-219-1210	11083	2W7230
39	2	5306-01-106-6225	11083	104533
39	3	5310-01-051-2360	11083	5P0537

CROSS-REFERENCE INDEXES

FIG.	ITEM	FIGURE AND ITEM NUMBER INDEX STOCK NUMBER	CAGEC	PART NUMBER
39	4	5340-00-282-7505	96906	MS21333-57
39	5	5306-00-423-8194	11083	1A2029
39	6	5310-00-117-4788	11083	5M2894
39	7		11083	6B933
39	8	5340-01-181-7508	11083	8M1953
39	9	5310-01-194-5398	11083	1D4717
39	10	4730-01-169-3724	11083	5P4289
39	11	5330-00-801-3354	25184	906-737-70
39	12	4730-00-143-3941	96906	MS51527A6
40	1	5306-00-253-3376	11083	2A5546
40	2	2910-01-058-8070	11083	1S5927
40	3	5310-00-042-6376	31159	JM56
40	4	5315-00-431-7315	11083	3B4615
40	5	5340-00-633-8043	11083	2K0400
40	6	5315-00-272-6760	11083	1B0676
40	7	5310-00-975-2075	96906	MS35691-21
40	8		11083	5T3477
40	9	5340-00-009-5728	11083	5H4630
40	10	3040-01-178-9925	11083	5H0745
40	11	5305-01-015-6841	11083	0S1591
40	12	5310-01-194-5398	11083	1D4717
40	13	5315-00-616-5526	96906	MS35756-8
40	14	3040-01-178-9709	11083	5T3476
40	15	3110-01-065-9108	11083	7K2135
40	16	2530-01-066-0488	11083	8D9973
40	17	3110-01-166-8143	11083	4J2667
40	18	2990-01-094-0700	11083	9D1611
40	19	5306-00-226-4826	80204	B1821BH031C088N
40	20	5310-00-167-0721	96906	MS35333-41
40	21	5310-00-423-6288	11083	1A8285
40	22	3120-00-182-6865	11083	7H3641
40	23	2530-01-066-0490	11083	9D0194
40	24	5305-00-068-0511	80204	B18213H038C125N
41	1	2530-00-294-7100	11083	582551
41	2	5307-00-236-6711	11083	4H9304
41	3	2520-00-362-7883	11083	0L0829
41	4	5340-01-142-2862	11083	6G3505
41	5		11083	6G3504
41	6		11083	4F8686
41	7	5310-01-066-0503	11083	4J6580
41	8	5310-00-174-8647	11083	5D998
41	9	5310-01-148-0249	11083	0L0821
41	10	5310-00-308-2227	11083	4B5273
41	11	5310-01-066-0508	11083	2K0564
41	12	2540-01-146-8908	11083	6G0255
41	13	8140-01-184-6877	11083	6G1956
41	14	9390-01-096-2252	11083	6G1955
41	15	2910-00-103-8876	11083	4H2186
41	16	5310-00-178-7700	11083	3H3680
41	17	5305-00-068-0511	80204	81821BH038C125N
41	18	3040-01-214-2580	11083	8W0317

CROSS-REFERENCE INDEXES

FIG.	ITEM	FIGURE AND ITEM NUMBER STOCK NUMBER	INDEX CAGEC	PART NUMBER
41	19	9390-01-094-7076	11083	6G0233
41	20	5310-01-194-5398	11083	1D4717
41	21	5310-00-117-4788	11083	5M2894
41	22	5310-00-880-7744	96906	MS51967-5
41	23	5310-00-081-4219	96906	MS27183-12
41	24	5310-01-058-8071	11083	2K4973
41	25	5340-01-215-6299	11083	8T1760
41	26	5306-01-195-4681	11083	3B1915
41	27	3040-01-333-8241	11083	8W3589
41	28	3120-00-014-3507	02695	FR6-15
41	29	5306-00-226-4828	80204	B1821BH031C113N
41	30	5310-00-851-2682	96906	MS35691-17
41	31	5310-00-423-8288	11083	1A8285
41	32	3040-01-214-1291	11083	8W0328
41	33	5315-00-616-5526	96906	MS35756-8
41	34	3110-01-065-9108	11083	7K2135
41	35	2530-01-066-0572	11083	8D5119
41	36	5306-00-853-0324	11083	2D2285
41	37	5310-01-094-8810	78189	3320-14-01
41	38	5306-00-426-2974	11083	T65
41	39	3110-01-166-8143	11083	4J2667
41	40	5330-01-066-0675	11083	8D9974
41	41	2530-01-066-0487	11083	8D9969
41	42	5306-00-260-4508	11083	S1594
41	43	3120-00-182-6865	11083	7H3641
41	44	5310-00-167-0721	96906	MS35333-41
41	45	5306-00-226-4826	80204	B1821BH031C088N
41	46	2530-01-066-0489	11083	9D0145
41	47	2530-01-066-0488	11083	8D9973
41	48	5305-01-066-0529	11083	0V0196
41	49	2530-01-065-9089	11083	8D5996
41	50	5305-01-015-6841	11083	0S1591
41	51	3805-01-170-0837	11083	8D6174
41	52	3120-00-458-2005	11083	7H1051
41	53		11083	8D6173
41	54	5306-00-263-7301	11083	L1351
41	55	2530-01-066-0574	11083	8D5126
41	56	3040-02-214-2579	11083	4D2498
41	57	3040-01-146-7967	11083	4V0627
41	58	2530-01-065-9067	11083	3D9609
41	59	5315-00-839-2326	96906	MS24665-281
41	60	5315-00-754-0848	96906	MS35810-3
42	1	5330-00-858-8224	11083	2J157
42	2	5310-00-882-8876	11083	8H2807
42	3	5306-00-423-8194	11083	1A2029
42	3	5306-01-159-1513	11083	0T0055
42	4	5310-00-117-4788	11083	5M2894
42	5	4320-01-155-4162	11083	8N6199
42	6	2910-00-033-2200	70040	5622759
42	7	5330-00-167-5174	81349	M83248/2-910
42	8	4730-01-058-9100	11083	308194

CROSS-REFERENCE INDEXES

FIG.	ITEM	FIGURE AND ITEM STOCK NUMBER	NUMBER INDEX CAGEC	PART NUMBER
42	9	5365-00-493-8125	96906	MS16626-1062
42	10	5330-00-585-4284	11083	8H2778
42	11	2910-00-989-3388	11083	9M2341
42	12	5365-00-715-1152	96906	MS16624-1037
42	13	5340-00-999-3230	11083	7H9678
42	14	5360-00-116-0448	11083	7S9323
42	15	2910-00-116-3227	11083	8H2810
42	16	5310-01-051-2360	11083	5P0537
42	17	5306-00-423-8784	11083	7B2742
42	18	5306-00-272-1804	11083	1B2790
42	19	5310-00-081-4219	96906	MS27183-12
42	20	2910-01-154-6907	11083	1W4999
42	21	5330-01-024-4862	11083	1P436
43	1	5330-01-158-6284	11083	7N9520
43	2	2910-01-155-5195	11083	7N9519
43	3	5365-00-411-4584	11083	9S4191
43	4	5330-00-801-3354	25184	906-737-70
43	5	4730-00-924-7886	11083	5M6214
43	6	5307-01-051-2364	11083	9S4167
43	7	2910-00-157-0650	11083	1W8633
43	8	5306-01-069-1382	11083	6B4198
43	9	5310-01-051-2360	11083	5P0537
44	1	5340-01-088-2385	53203	300 450
44	2	2910-00-646-9727	78280	LP-535-1
44	3	2910-01-149-7860	61112	QS5-2CT
44	4	5940-00-291-0085	79550	300-2863
44	5	4730-30-289-1243	79470	681X2
44	6	4710-01-152-4936	11083	2G9761
44	7	5340-00-448-1795	75272	COV-0413
44	8	5310-00-117-4788	11083	5M2894
44	9	5305-00-252-8919	11083	0S0509
44	10	4720-01-152-5806	11083	9G6736
44	11	5306-00-814-8967	11083	2H3755
44	12	5310-00-167-0721	96906	MS35333-41
44	13	4710-01-151-5979	11083	2G8963
44	14	4920-01-140-7569	61112	QA5-1TC
45	1	2990-01-093-9236	18265	AEM00-1164
45	2	5310-00-498-8409	11083	1B5355
45	3	5340-00-426-4816	11083	7S8735
45	4	5306-01-051-2309	11083	2P3205
45	5	2990-01-021-7587	18265	MJM08-0047
45	6	5307-00-274-8196	11083	S532
45	7	5310-00-117-4788	11083	5M2894
45	8	5340-00-352-7779	11083	4F4974
45	9	5306-01-094-9106	11083	0S1590
46	1		11083	5P9909-109
46	2	2930-01-141-2847	11083	8N0073
46	3	2930-01-110-6440	46529	G-13584
46	4	5310-01-094-8810	78189	3320-14-01
46	5	5310-01-194-5398	11083	1D4717
46	6	5306-00-455-0459	11083	9S1366

CROSS-REFERENCE INDEXES

FIG.	ITEM	FIGURE AND ITEM NUMBER INDEX STOCK NUMBER	CAGEC	PART NUMBER
46	7	5340-00-757-1866	76005	J-6256-10
46	8	5340-01-148-7562	11083	2P0226
46	9	5310-00-155-5049	11083	2J7258
46	10	5310-00-431-7239	11083	2M849
46	11	5310-00-768-0318	96906	MS51967-14
46	12	5310-01-146-1169	11083	8N7837
46	13	5340-01-147-8216	11083	2P5190
46	14	5305-01-095-3292	11083	7F3425
46	15	5306-00-273-6357	11083	1A1460
46	16		11083	5P9909-36
47	1	5340-01-316-5818	11083	9D5267
47	2	2590-01-101-6773	11083	9D5317
47	3	5320-00-850-3241	07707	SD66BS
47	4	2590-01-182-4466	11083	9D5264
47	5	5340-01-194-6639	11083	9D5266
47	6	5320-01-183-1513	11083	8F0964
47	7	5306-00-263-7301	11083	L1351
47	8	5310-01-094-8810	78189	3320-14-01
47	9	2930-01-147-5533	11083	2W0117
47	10	2930-01-147-4182	11083	2W0116
47	11	3805-01-147-1409	11083	2P0408
47	12	2590-01-183-2574	11083	5R6923
47	13	5306-00-423-8194	11083	1A2029
47	14	2930-01-149-3805	11083	2P440
47	15	3805-01-147-1408	11083	3P0115
48	1	5306-00-263-7301	11083	L1351
48	2	5310-01-094-8810	78189	3320-14-01
48	3	5340-01-150-9809	11083	6G3691
48	4	2510-01-183-2614	11083	5R6391
49	5	2540-01-147-4184	11083	8D3502
48	6	2540-01-147-4183	11083	8D3501
48	7	5305-00-252-8919	11083	0S0509
48	8	5340-01-147-8217	11083	8D1220
48	9	5310-01-095-1249	11083	7D1649
48	10	5306-00-874-4001	11083	6H1717
49	1	4730-01-059-5352	66295	UT412-212
49	2		11083	5P1262-4 IN
49	3	4710-01-149-8461	11083	8D4994
49	4	5306-00-260-4508	11083	S1594
49	5	5310-01-094-8810	78189	3320-14-01
49	6	5340-01-152-8210	11083	2S7010
49	7	5306-00-426-2932	11083	S1619
49	8	4730-00-089-2515	11083	5M6213
49	9	5306-00-426-2974	11083	T65
49	10	5306-01-094-9106	11083	0S1590
49	11	4730-00-122-3969	11083	185174
49	12	5330-01-127-8574	11083	7N200
49	13	2930-01-149-6719	11083	1N3958
49	14		11083	5P1265-4.5 IN
49	15	4710-01-148-2662	11083	2G6384
49	16	4820-00-276-9041	96906	MS35782-6

CROSS-REFERENCE INDEXES

FIG.	ITEM	FIGURE AND ITEM NUMBER INDEX STOCK NUMBER	CAGEC	PART NUMBER
49	17	4730-00-511-1677	04285	P-18240
49	18	4730-00-622-5756	30327	KF10-06PS
49	19	4720-01-149-8949	11083	6G2007
49	20	4730-00-877-6298	81646	6710
49	21	4730-01-098-0132	79470	1599
49	22	5340-01-153-0891	11083	8D8259
49	23	5305-00-068-0511	80204	B1821BH038C125N
49	24	5330-01-094-8058	11083	7N0944
49	25	3040-01-147-6465	11083	1W6810
49	26	5306-00-423-8194	11083	1A2029
49	27	5310-00-117-4788	11083	5M2894
49	28	6620.01-008-1893	78493	4A308-21
49	29	3040-01-147-6464	11083	2P2511
49	30	4730-01-106-7246	08484	HTM350
49	31	5330-01-067-5728	11083	2P6132
49	32		11083	5P1260-3.15 IN
50	1	5330-00-663-5709	11083	5F3106
50	2	2930-01-177-4795	11083	2W8003
50	3	3110-00-554-5302	12128	W55
50	4	5306-01-179-9434	11083	6K3771
50	5	5310-01-149-4410	11083	3K6113
50	4	3020-01-178-9843	11083	2W7678
50	7	5365-00-598-6232	96906	MS16625-1315
50	8	3040-01-178-0698	11083	2W7255
50	9	5330-01-157-4864	01212	450567RA0
50	10	4320-01-147-6460	11083	1W6558
50	11	4730-00-089-2515	11083	5M6213
50	12	4730-00-122-3969	11083	1B5174
50	13	5330-01-097-8142	11083	7E6844
50	14	5330-00-431-7137	11083	8S8821
50	15	5365-00-432-8183	11083	8S7762
50	16		71724	CF-SP39691-REVVH
50	17	2930-01-126-4959	11083	7N5910
50	18	5310-00-999-8288	11083	9M6527
50	19	5306-00-228-6835	11083	4L6454
50	20	5330-01-132-2201	11083	8N5928
50	21	5340-01-151-7395	11083	8N5929
50	22	5306-00-263-7301	11083	L1351
50	23	5310-00-117-4788	11083	5M2894
50	24	5306-01-159-1513	11083	0T0055
51	1	4730-00-050-4208	96906	MS15003-1
51	2	4730-01-151-7957	11083	2R1922
51	3	4720-01-148-1456	11083	5K7577
51	4	5305-00-252-8919	11083	0S0509
51	5	5310-01-094-8810	78189	3320-14-01
51	6	5340-00-426-4646	11083	4D8123
51	7	5340-01-148-9802	11083	1P9945
51	8	3040-01-147-6412	11083	1P9946
51	9	5340-01-148-9803	11083	1P9899
51	10	5315-00-362-7367	11083	5B5812
51	11	5310-00-809-5997	94906	MS27183-17

CROSS-REFERENCE INDEXES

FIG.	ITEM	FIGURE AND ITEM STOCK NUMBER	NUMBER INDEX CAGEC	PART NUMBER
51	12	5306-00-273-6357	11083	1A1460
51	13	2930-01-050-8012	11083	2P1757
51	14	3110-00-555-5207	6X081	ALA156A128P49
51	15	5365-00-498-2962	11083	5S7264
51	16	5306-01-160-4498	11083	6V4626
51	17	5330-00-862-6961	09990	2-338N951-75
51	18	4910-01-156-0064	11083	2P6086
51	19	5310-01-194-5398	11083	1D4717
51	20	2930-01-093-7336	53591	B915706
51	21	5310-00-117-4788	11083	5M2894
51	22	5305-00-068-0511	80204	B1821BH038C125N
51	23	3020-01-148-1484	11083	7N0619
51	24	2910-00-309-9473	11083	0T0573
51	25	5365-01-147-0083	11083	8N5305
51	26	3110-00-516-5490	11083	8H9789
51	27	5330-00-498-2905	11083	5S2106
51	28	5365-00-498-2920	11083	5S9062
51	29	5310-00-768-0318	96996	MS51967-14
52	1	5305-00-252-8919	11083	0S0509
52	2	5310-00-117-4788	11083	5M2894
52	3	3020-01-148-8335	11083	3P0165
52	4	5330-00-527-7748	11083	4F7952
53	1	5306-00-455-0459	11083	9S1366
53	2	5310-01-094-2893	11083	1B4287
53	3	5340-00-757-1866	76005	J-6256-10
53	4	5365-01-149-5452	11083	2G3223
53	5	2933-01-150-4923	11083	2G3199
53	4	5310-00-768-0318	96906	MS51967-14
53	7	5310-00-809-5997	96906	MS27183-17
53	8	5306-00-424-0086	11083	7B3235
53	3	5306-00-423-8117	11083	S1595
53	10		11083	8S4183
53	11	5310-00-404-2422	11083	0T0883
53	12	5310-00-253-7918	11083	9S1240
53	13	5306-00-008-5943	11083	9H8260
53	14		11083	9S6129
53	15	2920-01-147-4276	11083	6G9951
53	16	5306-00-273-6357	11083	1A1460
53	17	5310-00-193-1076	11083	2S1654
53	18	5306-00-263-8978	11083	S1587
53	19	3030-00-677-2368	81300	4-3339-2
54	1	2920-00-231-7270	16764	1117248
54	2	2920-01-053-4745	16764	1969001
54	3	5305-00-090-4256	11083	9S2544
54	4	5310-00-432-7976	11083	8H878
54	5	5305-00-432-8420	16764	1969493
54	6	5310-00-045-3296	96906	Ms3533a-43
54	7	2920-01-053-4744	16764	1969000
54	8	5330-00-429-3570	16764	1970395
54	9	5305-00-432-8422	16764	1968998
54	10	2920-00-484-2799	16764	1968988

CROSS-REFERENCE INDEXES

FIG.	ITEM	FIGURE AND ITEM NUMBER INDEX STOCK NUMBER	CAGEC	PART NUMBER
54	11	5305-01-053-4758	11083	9S9830
54	12	5310-00-450-0414	01843	WA-79849
54	13	5310-00-559-0070	96906	MS35333-38
54	14	5310-00-010-3092	68505	X141
54	15	5305-00-090-4274	16764	1961570
54	14	6110-01-099-2917	16764	1892824
54	17	5325-00-031-3336	16764	1968996
54	18	6150-01-195-8726	16764	1892960
54	19	5340-01-167-4216	16744	1876813
54	20	3120-00-432-8120	16764	1968990
54	21	3110-01-099-8007	11083	5P3418
54	22	5305-00-090-4249	16764	9427129
54	23	5310-00-582-5965	96906	MS35338-44
54	24	5325-00-026-3776	16764	1969002
54	25	5305-00-450-0421	11083	9S2007
54	26	5970-00-001-9382	16764	1968930
54	27	2920-00-427-6421	16764	1971670
54	28	5970-00-403-5912	16764	1959389
54	29	5310-00-432-8001	11083	4B4863
54	30	5310-00-407-3548	16764	1847933
54	31	5305-00-090-4147	11083	9S2437
54	32	3110-01-098-0000	11083	5P3419
54	33	2920-00-010-7340	16764	1971465
54	34	5940-00-351-8080	16764	1969671
54	35	5325-00-031-3337	16764	1968900
54	36	5970-00-001-9381	16764	1968901
54	37	5950-00-758-7793	16764	1969133
54	39	2920-00-231-7385	16744	1968904
54	39	5310-00-944-5896	16764	9418881
54	40	5310-00-262-4715	16764	1905406
54	41	2930-01-099-4405	16764	1969481
54	42	5305-01-163-5702	16764	1948994
54	43	2920-01-053-4743	16764	1968891
54	44	2920-01-053-4782	16764	1968890
54	45	5330-00-237-6928	16764	1958509
54	44	5305-01-163-5701	16764	1968991
54	47	5310-00-852-8266	11083	3B4502
54	48	2920-01-053-4541	16764	1852726
54	49	3110-00-144-8519	11083	2F5721
54	50	3040-01-053-4746	16764	1968885
54	51	5330-00-429-3724	16764	1968884
54	52	5330-01-053-4747	16744	1970407
54	53	5330-00-237-6928	16764	1958509
55	1	6115-01-184-7432	53867	0 122 469 002
55	2	2920-01-178-6536	53867	1 125 500 024
55	3	2920-01-177-8505	53867	1 197 011 000
55	4	2920-01-178-6574	53867	1 125 885 031
55	5	3110-01-179-5935	53867	1 900 910 024
55	6	5330-01-178-3728	01843	1 120 222 001
55	7	5961-01-174-8652	53867	1 127 320 503
55	8	2920-01-187-7193	53867	1 124 210 003

CROSS-REFERENCE INDEXES

FIG.	ITEM	FIGURE AND ITEM STOCK NUMBER	NUMBER INDEX CAGEC	PART NUMBER
55	9	2920-01-178-0499	01843	1 124 035 017
55	10	5305-00-253-5609	96906	MS21318-13
55	11	9905-01-180-3839	11083	3T5962
55	12	2920-01-176-2965	53867	1125045116
55	13	5365-01-174-8876	53867	1 120 200 023
55	14	3110-01-177-4667	01843	1129900009
55	15	2920-01-177-8565	53867	1 125 825 021
55	16	5310-01-175-0630	53867	1 120 220 007
55	17	5305-01-175-7537	53867	1 123 414 004
55	18	4140-01-176-2818	53867	1 126 610 061
55	19	5315-00-616-5525	96906	MS35756-9
55	20	5310-00-262-4715	16764	1905406
55	21	5310-01-095-4631	11083	5P8247
55	22	5310-00-944-5896	16764	9418881
56	1	5330-00-584-1310	11083	4H7869
56	2	5310-01-107-3590	11083	8D5054
56	3	5306-01-095-1486	11083	7J8902
57	1	2920-01-144-8803	16764	1114845
57	2	5310-00-999-2527	16764	1936466
57	3	2920-00-821-2943	16764	1979534
57	4	5330-00-972-7644	11083	2F6678
57	5	3120-00-661-8951	11083	1M9968
57	6	9390-01-112-3500	16764	1978754
57	7	5340-01-115-3548	16764	1978756
57	8	5340-01-132-4704	16764	1964402
57	9	5310-00-297-7319	16764	1911644
57	10	5330-00-920-6924	11083	1H1023
57	11	5365-00-715-1152	96906	MS16624-1037
57	12	6110-00-757-7187	16764	1945484
57	13	5310-00-660-3381	96906	MS21083N5
57	14	5330-00-914-0703	16764	1964857
57	15	5365-00-753-9528	16764	1945356
57	16	5306-00-783-5188	16764	1948537
57	17	2920-01-138-7045	16764	1957846
57	18	5340-01-115-3548	16744	1978756
57	19	9390-01-112-3500	16764	1978754
57	20	3120-00-828-6852	16764	1894635
57	21	5306-00-783-5183	16764	1948536
57	22	2920-01-112-2687	72850	EP480411
57	23	5330-00-976-4695	16764	1945476
57	24	5330-00-843-7194	11083	2D6392
57	25	3040-00-034-4216	16764	1948529
57	26	5306-00-550-9129	16764	1914869
57	27	5365-00-715-8065	11083	3L3380
57	28	5310-00-719-5470	16764	1922457
57	29	5310-00-930-7013	11083	4B4280
57	33	5310-00-178-7700	11083	3H3680
57	31	2920-00-843-8211	16764	1945468
57	32	2920-01-195-2876	16764	1115607
57	33	2920-00-822-2287	16764	1948522
57	34	5310-00-062-2051	16764	1948519

CROSS-REFERENCE INDEXES

FIG.	ITEM	FIGURE AND ITEM STOCK NUMBER	INDEX CAGEC	PART NUMBER
57	35	9390-00-839-1864	16764	801077
57	36	5313-00-822-2234	16764	1948520
57	37	5360-00-812-0196	16764	1948521
57	38	5310-00-822-2241	16764	1948526
57	39	5306-00-884-8787	96906	MS35355-64
57	40	5305-00-450-5937	11862	1968396
57	41	5970-00-034-5015	16764	1955990
57	42	2920-00-999-2526	16764	1934478
57	43	5950-01-130-5209	16764	1974929
57	44	2920-00-015-3058	16764	1945500
57	45	6150-01-165-1191	11083	3T3422
57	46	5940-00-143-4794	96906	MS25036-112
57	47	5940-01-059-0873	11083	2L8071
57	48	5310-00-194-1483	96906	MS35333-44
57	49	2920-00-034-7342	16764	1945515
57	50	3120-01-085-3039	16764	1894636
57	51	9390-01-112-3500	16764	1978754
57	52	5340-01-115-3548	16764	1978756
57	53	5310-00-734-8959	16764	1913084
57	54	5977-01-114-4948	16764	1979387
57	55	5305-01-140-7963	16764	1867431
57	56	5977-01-137-3419	16764	1979390
57	57	5977-01-137-3421	16764	1979388
57	58	5970-01-137-3420	16764	1979389
57	59	5970-00-918-5568	16764	1965093
57	60	5310-00-291-4498	16764	1913080
57	61	5970-01-131-7929	16764	1867434
57	62	5977-01-113-2899	16764	1852883
57	63	5305-00-432-8422	16764	1968998
57	64	5305-00-218-6387	16764	1847807
57	65	5310-00-275-8606	11083	8F5368
57	66	5330-00-904-0335	11083	4M189
58	1	2920-00-483-5127	68505	MES6601K
58	2	5330-00-580-1214	11083	2H3931
58	3	3010-01-068-6996	19728	MEU-2042-B
58	4	2920-01-184-1123	72850	EP480425
58	5	2920-01-184-1055	19728	PS-1459 AS
58	4	4730-00-044-4688	89346	50410DA
58	7	2920-00-936-7122	68505	P90-989
58	8	2510-01-048-5971	68505	MES-2116S
58	9	4730-00-278-3397	38151	E-4850-1
58	10	3120-00-425-6467	96906	MS17795-128
58	11	5330-00-966-6614	71791	173036
58	12	5306-00-068-0514	96906	MS90727-7
58	13	5310-00-582-5965	96906	MS35338-44
58	14	5330-00-838-9188	11083	4M0189
58	15	2920-01-093-4035	68505	MES-2205
58	16	5306-00-550-3023	16764	1930611
58	17	5310-00-579-4542	43999	2W1-16-15-32
58	18	5305-00-483-7758	80205	NAS1096-3-5
58	19	5310-00-178-7700	11083	3H3680

CROSS-REFERENCE INDEXES

ITEM	FIGURE AND ITEM NUMBER INDEX		PART NUMBER	
	STOCK NUMBER	CAGEC		
58	20	6150-01-098-8914	19720	MFJ-115
58	21	5310-00-584-5272	96906	MS35338-48
58	22	5310-00-768-0318	96906	MS51967-14
58	23	5305-00-298-8437	11083	4B1220
58	24	5977-01-181-0135	68505	MES-1064D
58	25	5330-00-138-0251	19728	MES-95
58	26	2920-01-184-4687	68505	MFY-1002MS
58	27	4730-00-278-3397	38151	E-4850-1
58	28	3120-01-068-5968	11083	1P7832
58	29	5310-00-852-8266	11083	3B4502
58	30	5306-01-061-8635	11083	9L9850
58	31	6150-01-212-5772	68505	MES-120
58	32	2920-01-094-3012	19728	MES-111 BS
58	33	2920-00-223-6256	19728	MFY-34S
58	34	5330-00-493-3876	19728	XA-744APS
58	35	3120-00-138-0241	68505	P90-809
58	36	2920-01-093-4009	68505	90-2274
58	37	5940-01-103-6803	19728	P90-2205
58	38	5977-01-020-2044	19728	MFJ-2012DS
58	39	2920-01-068-7140	68505	MES-1005AS
58	40	2920-01-068-7139	68505	P90-2206
58	41	2920-01-068-7138	68505	P90-2207
58	42	2920-00-058-6574	19728	MBD-19CS
59	1	5945-01-184-4275	68505	SAT4107
59	2	2920-01-068-7177	19728	SAT-1004-E
59	3	5330-00-193-0850	19728	SAT-32
59	4	5310-00-812-0408	16764	1948656
59	5	2920-01-184-1054	68505	SAV-1008A
59	6	2815-00-074-3523	11083	8S1523
59	7	2920-01-184-9491	68505	90-2563
59	8	2920-00-936-7121	68505	P90-816
59	9	2920-01-068-7182	68505	90-2225
60	1	2920-00-483-5127	53867	0 001 420 003
60	2	5305-01-186-7132	53867	2-2 910 871 287
60	3	5305-00-253-5609	96906	MS21318-13
60	4	9905-01-180-3839	11083	3T5962
60	5	5310-01-186-8628	53867	Z-2 915 011 011
60	6	5305-01-186-7138	53867	2 003 433 000
60	7	5977-01-197-7647	53867	2 004 336 051
60	8	5360-01-188-8022	11083	3T858
60	9	5307-01-186-9387	53847	2 003 526 040
60	10		62983	570672
60	11	5340-01-188-3175	53867	2 007 010 062
60	12	5995-01-184-9403	11083	3T4716
60	13	5940-00-143-4777	96906	MS25036-157
60	14	5940-01-059-0873	11083	2L8071
60	15	5310-00-768-0318	94906	MS51967-14
60	16	2920-01-187-2378	53867	2 004 005 003
60	17	2920-01-187-7027	53867	2 004 115 013
60	18	5945-01-187-2075	53867	0 331 410 002
60	19	5310-00-852-8266	11083	384502

CROSS-REFERENCE INDEXES

FIG.	ITEM	FIGURE AND ITEM STOCK NUMBER	NUMBER INDEX CAGEC	PART NUMBER
60	20	5310-00-637-1058	66289	PD115
60	21	5310-00-584-5272	96906	MS35338-48
60	22	5305-01-186-7144	53867	2 914 551 D12
60	23	5310-01-176-3998	11083	4B4674
60	24	5305-01-186-0641	11083	3T0849
60	25	2920-01-187-7165	53867	2 007 010 056
60	26	5310-01-189-3799	53867	2 000 101 042
60	27	2920-01-068-7126	72850	EP480410
60	28	2520-01-187-2523	53867	2 001 933 005
60	29	2920-02-189-6614	53867	2 000 112 007
60	30	2520-01-243-3565	53867	2 007 010 064-Z
60	31	5330-01-206-7332	11083	5P6458
60	32	2920-01-188-3268	53867	2 005 825 180
60	33	3110-01-188-1742	53867	2 000 910 007
60	34	5365-00-803-7314	96906	MS16624-1027
60	35	5330-01-198-2030	53867	2 007 010 053
60	36	5340-01-209-0567	53867	2 007 011 057
60	37	5977-01-186-3595	53867	2 007 014 067
60	38	3120-01-188-1886	53867	2 007 010 055
61	1		11083	6V8474
61	2	2990-01-165-5141	11083	3T9200
61	3		11083	3T9157
61	4	5998-31-192-0240	11083	3T8618
61	5	5310-01-090-7021	11083	5H6555
61	6	5305-01-185-2063	11093	5S7348
61	7	5305-02-177-0859	11083	4B1218
61	8		11083	6V2694
61	9	5330-01-178-6236	11083	2S4071
61	10		11083	3T9109
61	11		11083	9P6411
61	12	5330-00-952-8008	11083	3J7354
61	13	5365-00-078-6248	11083	9S8002
61	14	5340-01-155-7741	11083	5T8949
61	15	5310-01-051-2360	11083	5P0537
61	16	5310-00-905-0762	96906	MS51967-3
62	1	5340-01-175-6908	11083	5T2346
62	2		11083	5T2347
62	3	6220-01-167-0515	72619	4700-803-0372-00
62	4	6220-01-167-0516	72619	4700-803-0373-00
62	5	6220-01-167-0514	72619	4700-803-0371-00
62	6		11083	5P5926-4
62	7	6240-01-066-0589	11083	7N5876
62	8	6210-01-148-9022	72619	21-5710-2937-804
62	9	6220-01-152-5339	32498	1183-1
62	10	4730-01-182-0743	11083	9D608
62	11	5930-00-683-1626	11083	7N8001
62	12	5930-00-683-1628	96906	MS24523-22
62	13	5310-00-209-0788	96906	MS35335-30
62	14	5940-01-150-1426	14726	H118
62	15	5310-00-637-1058	66289	PD115
62	16	5310-00-596-7691	96906	MS35335-32

CROSS-REFERENCE INDEXES

FIG.	ITEM	FIGURE AND ITEM STOCK NUMBER	NUMBER INDEX CAGEC	PART NUMBER
62	17	5940-01-148-3547	70611	3000M96M
62	18	5305-01-063-1423	11083	4B1282
62	19	6210-01-149-4171	72619	80-3206-05-303
62	20	6240-00-643-0738	73331	624
62	21	6210-01-148-9034	72619	80-1211-303
62	22	5305-00-993-1848	96906	MS35207-265
62	23	6220-01-093-7946	11083	8D6947
62	24	5895-01-192-8449	11083	5T7459
62	25	5930-01-277-5185	11083	7N2353
62	26	3805-01-174-1269	11083	6G6809
63	1		11083	6G5413
63	2	5340-00-270-8552	61864	BS-51338
63	3	5340-01-172-0371	99017	RH20
63	4	5305-00-071-2514	80204	B1821BH025C275N
63	5	5310-01-098-0634	79189	WD23875
63	6	5310-01-095-3348	95760	RHW205
63	7	5305-02-252-9284	11083	6J488
63	8	5310-01-094-8810	78189	3320-14-01
63	9	6240-00-143-3173	80204	1820
63	10	6210-01-148-9022	72619	21-5710-2937-804
63	11	5365-01-152-4550	11083	6G7134
63	12	5340-01-150-1230	11083	6G5415
63	13	5305-01-172-2001	11083	3K8106
63	14	5365-01-180-1120	11083	5R6884
63	15	5305-00-005-0896	11083	5M6668
63	16	5925-00-008-0548	14859	7851-13-60X
63	17	2920-00-775-7691	13445	75900-09
63	18	5325-00-899-1272	11083	2D388
63	19	5310-00-432-8001	11083	4B4863
63	20	5310-00-596-7693	77926	A02157-104
63	21	5310-00-010-3092	68505	X141
63	22	5310-01-051-2360	11083	5P0537
63	23	5310-00-849-7021	80205	NAS1408A4
63	24	5930-01-202-2506	74400	23070
63	25	5940-01-150-1426	14726	H118
63	26	5310-00-209-0788	77926	A02157-103
63	27	5930-01-176-1699	11083	8D2676
63	28	5930-01-168-1025	11083	3T0306
64	1	6645-00-602-5968	74400	15002-3
64	2	5940-00-926-0085	98410	BB-2141
64	3	5940-01-058-9133	11083	4S1988
64	4		11083	6T7570
64	5	6240-00-143-3173	88204	1820
64	6	6210-01-148-9022	72619	22-5710-2937-804
64	7	5365-01-152-4550	11083	6G7134
65	1	5340-01-184-7660	11083	6G5769
65	2	5325-00-138-4664	11083	2S9727
65	3	5306-01-095-5685	11083	5K0906
65	4	5310-00-514-6674	96906	MS35335-34
65	5	5310-01-095-1526	11083	4M5280
65	6	5930-01-118-6366	11083	1V7362

CROSS-REFERENCE INDEXES

FIG.	ITEM	FIGURE AND ITEM STOCK NUMBER	NUMBER INDEX CAGEC	PART NUMBER
65	7	5355-01-182-1684	24956	0110520KN27WC
65	8	6110-01-178-0753	11083	6G5768
65	9	6210-01-148-9022	72619	21-5710-2937-804
65	10	6240-00-143-3173	80204	1820
65	11	5305-01-160-1995	11083	4V6981
65	12	5340-01-185-4959	52854	207-320401-00
66	1	5305-00-989-7434	96906	MS35207-263
66	2	5310-00-143-5722	04998	WA1248
66	3	5340-01-184-6683	11083	5R6870
66	4	5930-00-307-8856	96906	MS51113-1
66	5	2920-00-246-2735	11083	4H8310
66	5	5930-01-063-0682	11083	3P4358
66	7	5310-01-051-2360	11083	5P0537
66	8	5305-00-071-2506	80204	B1821BH025C050N
66	9	2590-01-177-4797	11083	5R6882
66	13	5310-01-098-0634	78189	WD23875
66	11	5305-00-717-5460	11083	5S7379
66	12	5310-01-094-8810	78189	3320-14-01
66	13	5340-01-186-1819	11083	5R6872
67	1	5340-01-148-9760	11083	6G5289
67	2	5310-00-117-4788	11083	5H2894
67	3	5305-00-721-5492	80204	B1821BH038C063N
67	4	5975-01-176-5620	11083	5R6904
67	5	5325-01-236-5099	11083	532171
67	6	5310-00-627-6128	96906	MS35335-35
67	7	5305-00-158-0697	11083	5M3062
67	8	7690-01-174-3678	11083	5R6883
67	9	5920-01-149-3063	11083	9G0747
67	10	5920-00-243-3787	81349	F03A250V10AS
67	11	5920-00-284-6787	81349	F02A250V5A
67	12	5305-01-097-9389	11083	2N3475
67	13	5920-00-012-0151	81349	F02A32V15A
67	14	5310-00-637-1058	66289	PD115
67	15	5310-00-596-7691	96906	MS35335-32
67	16	5945-01-094-4116	11083	8D6946
67	17	5305-00-989-7434	96906	MS35207-263
67	18	5305-00-298-8437	11083	4B1220
67	19	5310-01-066-0689	11083	8H0878
67	20	5925-00-118-8035	11083	4K5124
68	1	5920-01-149-3063	11083	9G0747
68	2	5305-01-053-4554	11083	324000
68	3	5920-00-012-0151	81349	F02A32V15A
68	4	5920-00-284-6787	81349	F02A250V5A
68	5	5920-01-063-5769	11083	9K1896
68	6	5340-01-177-3906	11083	6G2826
68	7	7690-01-199-0001	11083	6V0799
68	8	5355-01-186-9348	11083	6G3016
68	9	5310-00-208-1919	88044	AN365-420A
69	1	5930-00-681-4727	96906	MS24523-21
69	2	5305-01-169-0687	11083	6V8374
69	3	5310-00-187-7070	77900	1206-00

CROSS-REFERENCE INDEXES

FIG.	ITEM	FIGURE AND ITEM NUMBER INDEX STOCK NUMBER	CAGEC	PART NUMBER
69	4	5310-01-106-1139	81640	15-966-6
69	5	5310-00-905-5454	88140	16-886
69	6	5310-00-568-4447	81640	29-761
69	7	4730-01-182-0743	11083	9D0608
69	8	9905-01-179-3145	11083	5R6851
69	9	5305-01-197-8355	11083	684208
70	1	5905-01-202-5953	11083	3T3123
70	2		11083	5P0705
70	3	5320-01-179-5920	11083	4B4305
70	4		11083	3T3271
70	5	5995-01-177-3919	11083	3T3270
70	6	5315-01-156-6314	71468	110238-0195
70	7	5999-01-150-8808	11083	7N7779
70	8	5935-01-150-8323	11083	7N9737
70	9	5340-01-184-6079	11083	3T3272
70	10	5306-00-158-0697	11083	5M3062
70	11	5310-01-094-8810	78189	3320-14-01
70	12	5310-01-159-1554	11083	8L7395
71	1	5305-01-068-3156	06853	238117
71	2	5310-01-051-2360	11083	5P0537
71	3	2590-00-810-4288	13445	7784
72	1	5340-01-178-8549	11083	6G7487
72	2	5930-01-195-6141	11083	6G9322
72	3	5310-01-173-6679	11083	5T2329
72	4	5930-01-176-1531	11083	9G2795
72	5	5360-00-423-8464	11083	1F5198
72	6	5315-00-584-1352	11083	7H627
72	7	5330-00-801-3354	25184	906-737-70
72	8	4730-00-258-1864	96906	MS51525B4-6
72	9	5330-00-952-8008	11083	3J7354
72	10	5930-01-170-8991	11083	3T4197
73	1	5306-01-195-4681	11083	3B1915
73	2	5305-00-068-0511	80204	B1821BH038C125N
73	3	5305-00-071-2505	80204	B1821BH025C088N
73	4	5930-00-734-8903	16764	1918616
73	5	5310-00-117-4788	11083	5M2894
73	6	5310-01-194-5398	11083	1D4717
73	7	5340-01-176-1162	11083	6G7658
73	8	5310-01-051-2360	11083	5P537
73	9	5310-00-005-0779	11083	4L6458
73	10	5310-01-061-8633	11083	9L9132
73	11	5340-01-175-6899	11083	5T2598
74	1	5306-00-426-2932	11083	S1619
74	2	5310-00-117-4788	11083	5M2894
74	3	5340-01-174-8314	11083	5T4058
74	4	5330-01-170-3755	11083	5T4057
74	5	2530-01-169-1982	11083	5T4055
74	6	5330-01-066-0675	11083	8D9974
74	7	5306-00-285-1368	11083	L1143
74	8	5340-01-177-4686	11083	5T5220
74	9	5310-01-068-7065	11083	5B3180

CROSS-REFERENCE INDEXES

FIG.	ITEM	FIGURE AND ITEM STOCK NUMBER	NUMBER INDEX CAGEC	PART NUMBER
74	10	5305-01-176-8117	11083	7N1514
74	11	5310-00-894-0660	11083	4M6921
74	12	3805-01-175-5265	11083	5T4056
74	13	5330-00-948-6482	11083	3K360
74	14	5930-01-176-1532	11083	3T3132
74	15	5306-01-195-4681	11083	3B1915
75	1	5310-01-194-5398	11083	1D4717
75	2	5310-01-094-8810	78189	3320-14-01
75	3	2920-01-173-4199	11083	3T3964
75	4	5306-00-243-7301	11083	L1351
76	1	5310-00-011-0634	11083	4B2047
76	2	5310-00-143-5722	04998	WA1248
76	3	2510-01-178-7057	11083	5T5086
76	4	2510-01-178-7056	11083	5T5085
76	5	5930-01-176-1700	01121	802T-WS
76	6	5365-00-715-1152	96906	MS16624-1037
76	7	5365-01-184-6694	11083	5T1707
76	8	5315-00-276-5750	11083	6J2256
76	9	5305-00-050-9237	96906	MS51957-71
76	10	5310-00-596-7691	96906	MS35335-32
76	11	5325-01-177-9833	11083	6G2367
76	12	5305-00-225-3843	80204	B1821BH025C100N
76	13	5310-00-005-0779	11083	4L6458
77	1	6150-01-207-8050	11083	5R4524
77	2	2920-01-066-0593	11083	1S7252
77	3	5940-01-058-9090	11083	1S7251
77	4	5935-01-097-9974	19207	11674728
77	5	5310-00-596-7691	96906	MS35335-32
77	6	5305-00-076-3714	08179	400405
77	7	5305-00-252-8919	11083	0S0509
77	8	5310-00-1~7-4788	11083	5M2894
77	9	6150-01-214-5751	11083	5R4525
77	10	5940-01-058-9090	11083	1S7251
77	11	2920-01-066-0593	11083	1S7252
77	12	5340-01-203-2608	11083	9G4918
77	13	5340-01-058-9143	11083	5K8451
77	14	5310-01-105-9384	11083	310249
78	1	5365-01-063-2978	11083	3D7854
78	2	5306-00-263-7301	11083	L1351
78	3	5310-01-094-8810	78189	3320-14-01
78	4	5365-01-059-0914	11083	6D2256
78	5	5310-00-757-6194	11083	5D3184
78	6	2530-00-439-9264	11083	5D3183
78	7	5340-01-150-1279	11083	8D1992
78	8	5340-01-150-1278	11083	5T2138
78	9	5310-01-095-4631	11083	5P8247
78	10	5306-00-260-4508	11083	S1594
78	11	5340-00-426-4803	11083	8M2772
78	12	5310-00-117-4788	11083	5M2894
78	13	5310-01-194-5398	11083	1D4717
79	1	6220-00-953-4652	74400	M2875

CROSS-REFERENCE INDEXES

FIG.	ITEM	FIGURE AND ITEM NUMBER INDEX STOCK NUMBER	CAGEC	PART NUMBER
79	2	6220-01-037-5622	11083	2P2541
79	3	6220-00-832-8774	73331	921472
79	4	5305-00-005-0896	11083	5M6668
79	5	6220-00-756-8787	93331	5949719
79	6	6240-00-643-0687	96906	MS17165-4578
80	1	6220-00-607-3477	75175	753-2835
80	2	6240-00-044-6914	96906	MS35478-1683
80	3	6220-00-088-3521	77977	9021A
80	4	5940-00-291-0085	79550	300-2863
80	5	5310-00-209-5116	96906	MS35335-37
80	6	5325-01-094-6106	11083	5H9743
81	1	5340-01-149-9717	11083	6G7021
81	2	5310-00-117-4788	11083	5M2894
81	3	5306-00-263-7301	11083	L1351
81	4	6220-01-150-0648	11083	9G4358
81	5	5999-01-150-8808	11083	7N7779
81	6	5315-01-156-6314	71468	110238-0195
81	7	5935-01-149-5165	71468	120-1804-000
81	8	6240-00-877-3405	08108	1662
81	9	6220-00-533-3933	75175	3696-061
81	10	5310-00-596-7691	96906	MS35335-32
81	11	5305-01-152-2589	11083	6V2687
81	12	6220-01-151-7037	82445	3632AY102-24V
81	13	6220-00-088-3521	77977	9021A
81	14	6240-00-044-6914	96906	MS35478-1683
81	15	5935-01-149-6997	11083	7N7778
81	16	5315-01-156-6314	71468	110238-0195
81	17	5305-00-068-0511	80204	B1821BH038C125N
81	18	5340-01-166-6874	11083	3T51
81	19	5340-01-151-9964	11083	9G9150
81	20	5310-01-183-1237	11083	9S8752
82	1	5306-01-179-2844	11083	5R6861
82	2	2510-01-182-4468	11083	5R6860
82	3	6220-01-094-1440	19207	11668932
82	4	6240-00-044-6914	96906	MS35478-1683
82	5	5330-01-037-0663	5A910	DC8211
82	6	6220-01-128-0087	5A910	DC8217
82	7	5330-01-076-6172	34904	DC8226
82	8	5310-01-100-2067	19207	11668979
82	9	5310-00-350-2655	19207	5294507
82	10	5310-00-061-1258	96906	MS45904-76
82	11	5310-01-194-5398	11083	1D4717
82	12	5340-01-185-2127	11083	5R6862
82	13	5310-00-117-4788	11083	5M2894
82	14	5310-01-194-5398	11083	1D4717
83	1	6220-00-669-5623	96906	MS51329-1
83	2	6220-00-500-0437	96906	MS53047-1
83	3	5330-00-297-7106	19207	7320658
83	4	5305-00-984-6191	96906	MS35206-243
83	5	6250-00-353-0955	19207	8378662
83	6	6240-00-019-0877	96906	MS15570-1251

SECTION IV

TM5-3805-261-24P

CROSS-REFERENCE INDEXES

FIG.	ITEM	FIGURE AND ITEM STOCK NUMBER	NUMBER INDEX CAGEC	PART NUMBER
83	7	5310-00-045-3299	96906	MS35338-42
83	8	5305-00-889-3002	96906	MS35206-242
83	9	6220-00-752-6018	19207	7526018
83	10	5340-00-732-0642	19207	7320642
83	11	5305-00-737-5694	19207	7320641
83	12	5340-01-184-7653	11083	5R6895
83	13	5305-00-252-8919	11083	0S0509
83	14	5310-00-117-4788	11083	5M2894
83	15	5306-00-228-6835	11083	4L6454
83	16	5310-00-627-6128	96906	MS35335-35
84	1	2530-00-439-9264	11083	5D3183
84	2	5310-01-095-4631	11083	5P8247
84	3	5310-00-507-5727	11083	2B8352
84	4	6220-00-402-4477	11083	1M6052
84	5	6220-01-148-7953	73331	5937086
84	6	6220-00-756-8787	93331	5949719
84	7	5305-00-005-0896	11083	5M6668
84	8	6220-00-832-8774	73331	921472
84	9	6240-00-519-0264	11083	1M5899
85	1	6220-01-204-6988	11083	7X6398
85	2	6240-00-519-3399	08806	2232
85	3		11083	7N8305
85	4	5305-00-054-6667	96906	MS51957-42
85	5	5305-01-152-2589	11083	6V2687
86	1	5930-01-151-4767	11083	9G8011
87	1	5930-01-101-7845	11083	6N5899
87	2	5930-01-151-4769	77625	5100-006-126-043 3
88	1	4730-00-277-9386	0AHP5	166D1
88	2	5930-01-095-6194	11083	9G8010
88	3	4730-00-778-0218	11083	7F9311
89	1	5330-00-948-6482	11083	3K360
89	2		11083	3T0190
90	1	4730-00-278-4822	79470	3400X6
90	2	4730-00-193-0869	19422	BM11352-77
90	3	5930-01-151-4768	11083	9G8009
90	4	4730-00-469-7797	93061	2225P-6
90	5	5930-00-633-6116	06853	226262
91	1	5999-01-151-4443	11083	6G5244
91	2	5340-01-149-9730	11083	5T4030
91	3	5330-01-154-1463	11083	6G5243
91	4	5995-01-151-6311	11083	6G3236
91	5	5315-01-156-6314	71468	110238-0195
91	6	5935-01-149-6997	11083	7N7778
91	7	5999-01-119-4109	11083	6D4161
91	8	5360-01-168-0023	11083	94184
91	9	5977-01-149-4166	68256	SK3515
91	10	5975-01-168-0647	11083	6G3237
91	11	5970-01-149-8472	11083	6G3242
91	12	5305-01-151-6090	11083	6V5834
91	13	2590-01-151-3788	11083	6G3244

CROSS-REFERENCE INDEXES

FIG.	ITEM	FIGURE AND ITEM STOCK NUMBER	NUMBER INDEX CAGEC	PART NUMBER
91	14	5330-01-155-4395	11083	6G3241
91	15	7690-01-146-6911	11083	6V3345
91	16	2530-01-151-3787	11083	6G3274
91	17	5360-00-359-0925	14892	374151
91	18	5315-01-148-7542	11083	6G3239
92	1	2590-00-135-6277	11083	5D3570
92	2	5306-00-226-4826	80204	81821BH031C088N
92	3	5310-00-081-4219	96906	MS27183-12
93	1	5305-01-095-6337	11083	2H9889
93	2	5310-00-117-4788	11083	5M2894
93	3	2590-01-161-9656	11083	8P8845
93	4	6350-01-155-5993	57013	MODEL 112
93	5	5995-01-151-6312	11083	9G9019
93	6	5940-00-143-4774	96906	MS25036-153
93	7	5940-00-291-0085	79550	300-2863
94	1	5310-01-052-3924	11083	5B2183
94	2	5310-00-209-1510	96906	MS35333-45
94	3	5930-01-059-0930	11083	3P8990
94	4	2920-01-063-7834	11083	8D5578
94	5	5365-00-804-9739	96906	MS16625-1087
94	6	5340-01-176-7495	11083	6D9705
94	7	5999-01-192-3294	11083	6D9704
94	8	2940-01-152-5584	11083	6D9677
94	9		11083	7D1681
94	10	5310-00-851-2682	96906	MS35691-17
94	11	5307-00-118-3133	11083	1J8668
95	1	5306-00-226-4823	80204	B1821BH031C056N
95	2	5310-00-081-4219	96906	MS27183-12
95	3	6350-01-191-5035	11083	9G9813
96	1	5315-00-363-6577	11083	2B2938
96	2	2510-01-063-0635	11083	1H7365
96	3	5315-00-839-5822	96906	MS24665-353
96	4	6140-01-174-8425	11083	9M737
96	5	5315-00-619-2962	11083	1J4384
96	6	5315-00-431-7315	11083	3B4615
96	7	2510-01-063-0636	11083	1H7366
96	8	5360-00-076-1478	11083	1B9920
96	9	5306-00-424-0086	11083	7B3235
96	10	5310-01-097-6720	11083	5P1076
96	11	6140-01-166-6589	11083	2G3382
96	12	5306-00-275-5012	11083	S1566
96	13	5310-00-045-5001	96906	MS35340-50
96	14	5310-00-109-7638	15434	S658
96	15		11083	2G1516
96	16	5310-00-768-0318	96906	MS51967-14
96	17	5306-00-423-8117	11083	S1595
96	18	5340-01-171-5319	11083	2G1514
97	1	6140-01-146-4437	11083	1S8230
97	2	5340-00-209-9263	70485	1422
97	3		11083	1S8229
97	4		11083	1K4363

CROSS-REFERENCE INDEXES

FIG.	ITEM	FIGURE AND ITEM STOCK NUMBER	NUMBER INDEX CAGEC	PART NUMBER
97	5	5310-01-058-8071	11083	2K4973
97	6	5310-00-117-4788	11083	5M2894
97	7	5306-00-497-0376	11083	2S1686
98	1	5340-01-064-3819	11083	9M8406
98	2	5340-01-149-4428	11083	5P7854
98	3	5306-00-260-4508	11083	S1594
98	4	5310-00-117-4788	11083	5M2894
98	5	6140-01-097-2001	11083	5D7760
98	6	2590-01-144-1568	11083	2G6365
98	7	6150-01-144-1567	11083	2G5836
98	8	6140-00-250-1981	16879	COM-4D
98	9	5305-00-252-8919	11083	0S0509
98	10	5999-01-093-9472	11083	4K6177
98	11	2540-01-182-7218	11083	2G8279
99	1	5995-01-177-4828	11083	5R6903
99	2	5940-01-058-9112	11083	4L3916
99	3	5940-01-053-4521	11083	2L8077
99	4	5999-01-119-4109	11083	6D4161
99	5	6250-01-146-6909	77060	2984323
99	6	5935-01-153-9319	71468	120-1833-000
99	7	5999-01-150-8808	11083	7N7779
99	8	5315-01-156-6314	71468	110238-0195
99	9	5935-01-149-5165	71468	120-1804-000
99	10	5940-00-143-4774	96906	MS25036-153
99	11	5935-01-149-6997	11083	7N7778
99	12	5940-00-143-4780	96906	MS25036-108
99	13	5940-00-115-2684	96906	MS20659-118
99	14	5310-00-117-4788	11083	5M2894
99	15	5310-01-183-1237	11083	9S8752
99	16	5340-01-064-7512	11083	6D1641
99	17	5340-00-426-4656	11083	4D7794
99	18	2920-01-058-9099	11083	3S2093
99	19	5340-00-426-4793	99953	140583
99	20	5340-01-151-9964	11083	9G9150
99	21	5305-00-252-8919	11083	0S0509
99	22	5340-01-149-4427	11083	9M4995
100	1	5995-01-177-4828	11083	5R6903
100	2	5940-01-087-0285	98410	B-2195-10X
100	3	5940-00-143-4794	96906	MS25036-112
100	4	5995-01-151-6315	11083	3T5433
100	5	5940-00-143-4780	96906	MS25036-108
100	6	5935-01-155-7718	11083	9G3676
100	7	5315-01-156-6314	71468	110238-0195
100	8	5999-01-150-8808	11083	7N7779
100	9	5940-00-143-4774	96906	MS25036-153
100	13	5305-00-721-5492	80204	B1821BH038C063N
100	11	5340-01-063-2989	11083	4D6463
100	12	5310-00-117-4788	11083	5M2894
100	13	5340-01-064-7512	11083	6D1641
100	14	5340-00-426-4793	99953	140583
100	15	2920-01-058-9099	11083	3S2093

CROSS-REFERENCE INDEXES

FIG.	ITEM	FIGURE AND ITEM NUMBER INDEX STOCK NUMBER	CAGEC	PART NUMBER
100	16	5306-00-263-7301	11083	L1351
100	17	5940-00-115-2684	96906	MS20659-118
101	1	5995-01-177-4828	11083	5R6903
101	2	5940-01-058-9112	11083	4L3916
101	3	5940-00-143-4774	96906	MS25036-153
101	4	5940-00-113-9826	11083	2L8069
101	5	5940-00-557-4345	96906	MS25036-118
101	6	5935-01-153-8291	71468	120-1870-000
101	7	5315-01-156-6314	71468	110238-0195
101	8	5999-01-150-8808	11083	7N7779
101	9	5935-01-154-6233	71468	120-1806-000
101	10	5940-00-143-5284	96906	MS25036-115
101	11	5940-00-143-4794	96906	MS25036-112
101	12	5940-01-097-3578	11083	6N9587
101	13	2920-01-058-9099	11083	3S2093
102	1	5995-01-177-4828	11083	5R6903
102	2	5940-01-058-9112	11083	4L3916
102	3	5940-00-143-4793	96906	MS25036-110
102	4		11083	6V2690-100
102	5	5995-01-149-4967	11083	5P6271
102	6	5940-00-143-4794	96906	MS25036-112
102	7	5940-00-114-1305	96906	MS25036-116
102	8	5940-00-226-0490	11083	3T4692
102	9	5995-01-151-6315	11083	3T5433
102	10	5940-01-097-3578	11083	6N9587
102	11	5940-01-058-9133	11083	4S1988
102	12	2920-01-058-9099	11083	3S2093
102	13	5305-00-252-8919	11083	0S0509
102	14	5310-00-117-4788	11083	5M2894
102	15	5940-00-115-2684	96906	MS20659-118
102	16	5340-01-149-4427	11083	9M4995
102	17	5340-00-426-4793	99953	140583
102	18	5306-01-153-0223	11083	302135
102	19	5310-00-081-4219	96906	MS27183-12
102	20	5340-00-426-4656	11083	4D7794
103	1	5340-01-172-2011	11083	3T0050
103	2	5305-01-096-4550	11083	4M5283
103	3	5310-00-209-0786	78189	1114-00
103	4	5340-01-063-4236	11083	8J1256
103	5	5310-00-809-4058	96906	MS27183-10
103	6	5995-01-178-7127	11083	5R6905
103	7	5315-01-156-6314	71468	110238-0195
103	8	5999-01-150-8808	11083	7N7779
103	9	5935-01-156-7789	11083	9G3667
103	10	5940-00-114-1305	96906	MS25036-116
103	11	5940-01-068-1879	59730	RB-2577F
103	12	5940-01-058-9112	11083	4L3916
103	13	5940-00-143-4774	96906	MS25036-153
104	1	5940-01-058-9112	11083	4L3916
104	2	5940-00-143-4794	96906	MS25036-112
104	3	5940-01-087-0285	98410	B-2195-10X

SECTION IV

TM5-3805-261-24P

CROSS-REFERENCE INDEXES

FIG.	ITEM	FIGURE AND ITEM NUMBER STOCK NUMBER	CAGEC	PART NUMBER
104	4	5940-00-143-4774	96906	MS25036-153
104	5	5940-01-097-3578	11083	6N9587
104	6	5995-01-098-9330	11083	7K4475
104	7	5940-01-068-1879	59730	RB-2577F
105	1	5995-01-177-4829	11083	6G5267
105	2	5975-00-133-8687	96906	MS3367-5-0
105	3	2920-01-214-3716	11083	3T3454
105	4	4730-01-084-3724	81646	6206
105	5	5935-01-155-2513	71468	VE26R24-20SL
105	6	5999-01-146-2748	71468	031-1301-000
105	7	5940-01-058-9112	11083	4L3916
105	8	5935-01-149-6997	11083	7N7778
105	9	5315-01-156-6314	71468	110238-0195
105	10	5940-00-143-4774	96906	MS25036-153
105	11	5935-01-149-5165	71468	120-1804-000
105	12	5999-01-150-8808	11083	7N7779
105	13	5935-01-153-9319	71468	120-1833-000
105	14	5365-01-107-3893	79550	15784
105	15	5940-01-336-0054	79550	15791
105	16	5940-01-293-7470	11083	9D2828
105	17	5935-01-153-9320	71468	120-1805-000
105	18	5940-01-059-0873	11083	2L8071
105	19	5940-01-087-0285	98410	B-2195-10X
105	20	2920-01-058-9099	11083	3S2093
105	21	5340-00-426-4803	11083	8M2772
105	22	5340-01-160-0446	11083	9G9152
106	1	5995-01-177-4824	11083	5R6887
106	2	5940-00-143-4774	96906	MS25036-153
106	3	5940-00-143-4794	96906	MS25036-112
106	4	5999-01-150-8808	11083	7N7779
106	5	5935-01-149-5165	71468	120-1804-000
106	6	5935-01-152-2677	11083	9G3695
106	7	5315-01-156-6314	71468	110238-0195
106	8	5940-00-143-4760	96906	MS25036-108
106	9	5940-00-113-9826	96906	MS25036-114
106	10	5310-00-393-6685	77820	60-37005-281
106	11	5975-00-771-6634	77820	60-40459-28
106	12	5935-00-686-2599	77060	2973714
106	13	5325-01-203-0184	11083	6P6641
106	14	5340-00-426-4793	99953	140583
106	15	5325-01-186-1318	11083	9G5687
106	16	5340-01-151-9964	11083	9G9150
106	17	2920-01-058-9099	11083	3S2093
106	18	5365-01-159-8889	11083	5V2823
107	1	5995-01-177-4825	11083	5R6902
107	2	5310-00-656-0067	77060	2965892
107	3	5999-00-926-3144	96906	MS27148-3
107	4	5935-00-691-5591	97403	13207E6498-2
107	5	5940-00-143-4780	96906	MS25036-108
107	6	5315-01-156-6314	71468	110238-0195
107	7	5935-01-150-8323	11083	7N9737

SECTION IV

TM5-3805-261-24P

CROSS-REFERENCE INDEXES

FIG.	ITEM	FIGURE AND ITEM NUMBER INDEX STOCK NUMBER	CAGEC	PART NUMBER
107	8	5935-01-152-2677	11083	9G3695
107	9	5305-00-252-8919	11083	0S0509
107	10	5310-00-627-6128	96906	NS35335-35
107	11	5310-00-117-4788	11083	5M2894
107	12	2920-01-058-9099	11083	3S2093
107	13	2815-01-053-4712	11083	7K1181
108	1	5995-01-177-4826	11083	5R6888
108	2	5999-01-150-8808	11083	7N7779
108	3	5315-01-156-6314	71468	110238-0195
108	4	5935-01-150-8323	11083	7N9737
108	5	5975-00-660-5962	77060	2969608
108	6	5970-30-833-8562	19207	8338562
108	7	5940-00-144-1533	77060	2965638
108	8	5340-01-151-9964	11083	9G9150
108	9	5340-00-426-4656	11083	4D7794
108	10	5325-01-088-7468	91265	3134
109	1	2920-01-177-4830	11083	6G3472
109	2	5999-01-150-8808	11083	7N7779
109	3	5935-01-153-9319	71468	120-1833-000
109	4	5935-01-150-8323	71468	120-1807-000
109	5	5315-01-156-6314	71468	110238-0195
109	6	5940-01-097-3578	11083	6N9587
109	7	5935-01-153-7519	71468	120-1873-000
109	8	5340-00-426-4803	11083	8N2772
109	9	5310-01-183-1237	11083	9S8752
109	10	5310-00-117-4788	11083	5N2894
109	11	5340-00-426-4793	99953	140583
110	1	5995-01-152-3050	11083	6G7335
110	2	5940-00-143-4774	96906	NS25036-153
110	3	5935-01-149-6997	11083	7N7778
110	4	5315-01-156-6314	71468	110238-0195
110	5	5325-00-285-8363	96906	MS35489-45
110	6	2920-01-058-9099	11083	3S2093
110	7	5340-00-426-4803	11083	8N2772
111	1	6153-01-151-3932	11083	6G5901
111	2	5940-00-143-4774	96906	NS25036-153
111	3	5935-01-149-6997	11083	7N7778
111	4	5315-01-156-6314	71468	110238-0195
112	1	5995-01-152-0014	11083	6G6123
112	2	5940-00-143-4780	96906	MS25036-108
112	3	5995-01-151-6315	11083	3T5433
113	1	2590-01-177-4827	11083	5R6877
113	2	5940-01-087-0285	98410	B-2195-10X
113	3	5995-01-098-9330	11083	7K4475
113	4	5940-01-121-0365	79550	11851
114	1	5995-01-182-7198	11083	5R6878
114	2	5940-01-087-0285	98410	B-2195-10X
114	3	5995-01-098-9330	11083	7K4475
114	4	5340-01-160-2464	11083	1S9593
114	5	5935-01-149-5165	71468	120-1804-000
114	6	5315-01-156-6314	71468	110238-0195

SECTION IV

TM5-3805-261-24P

CROSS-REFERENCE INDEXES

FIG.	ITEM	FIGURE AND ITEM STOCK NUMBER	NUMBER INDEX CAGEC	PART NUMBER
114	7	5999-01-150-8808	11083	7N7779
115	1		11083	5T7773
115	1	5995-01-181-6732	11083	9G9315
115	2	5995-01-098-9330	11083	7K4475
115	3	5940-01-068-1879	59730	RB-2577F
116	1	5995-01-178-9832	11083	5R6869
116	2	5940-01-121-0365	79550	11851
116	3	5940-01-087-0285	98410	B-2195-10X
117	1	5995-01-178-0676	11083	6G5607
117	2	5940-01-087-0285	98410	B-2195-10X
117	3	5325-01-059-0871	91265	2485
118	1	5995-01-178-7128	11083	5T1929
118	2	5935-01-152-2677	11083	9G3695
118	3	5999-01-150-8808	11083	7N7779
118	4	5315-01-156-6314	71468	110238-0195
118	5	5935-01-152-6814	71468	120-1809-000
118	6	5940-00-143-4793	96906	MS25036-110
118	7	5940-01-058-9112	11083	4L3916
118	8	5306-01-095-5685	11083	5K0906
118	9	5310-00-514-6674	96906	MS35335-34
118	10	5310-01-095-5910	78189	WD23755
119	1	5995-01-151-3936	11083	6G6141
119	2	5940-01-303-4978	11083	5P1475
119	3	5935-01-150-8323	11083	7N9737
119	4	5315-01-156-6314	71468	110238-0195
119	5	5999-01-150-8808	11083	7N7779
120	1	5999-01-176-3409	11083	3T3049
120	2	5995-01-176-9596	11083	5T2340
120	3	5999-01-150-8808	11083	7N7779
120	4	5935-01-153-9319	71468	120-1833-000
120	5	5940-01-058-9112	11083	4L3916
120	6	6250-01-146-6909	77060	2984323
120	7	5999-01-119-4109	11083	6D4161
120	8	5935-00-231-3180	96906	MS3106F10SL3S
120	9	5315-01-156-6314	71468	030-2196-001
120	10	5935-01-149-5165	71468	120-1804-000
120	11	5940-01-087-0285	98410	B-2195-10X
120	12	5935-01-155-7391	71468	120-1868-000
120	13	5935-01-152-2677	11083	9G3695
120	14	5935-01-150-8323	11083	7N9737
120	15	5935-01-149-6997	11083	7N7778
120	16	5940-00-113-9826	96906	MS25036-114
120	17	5940-00-143-4780	96906	MS25036-108
120	18	5940-00-143-4794	96906	MS25036-112
120	19	5940-00-143-4793	96906	MS25036-110
120	20	5310-01-194-5398	11083	104717
120	21	5310-00-117-4788	11083	5M2894
120	22	5340-01-172-2011	11083	3T50
120	23	5306-00-263-7301	11083	L1351
120	24	5340-01-151-9964	11083	9G9150
120	25	5340-00-426-4644	11093	4D6466

SECTION IV

TM5-3805-261-24P

CROSS-REFERENCE INDEXES

FIG.	ITEM	FIGURE AND ITEM NUMBER INDEX STOCK NUMBER	CAGEC	PART NUMBER
120	26	5306-00-226-4825	80204	B1821BH031C075N
120	27	5310-00-514-6674	96906	MS35335-34
120	28	5310-00-081-4219	96906	MS27183-12
120	29	2920-01-058-9099	11083	3S2093
120	30	5340-00-426-4793	99953	140583
120	31	5340-01-064-3819	11083	9M8406
121	1	5995-01-176-9597	11083	5T2343
121	2	5940-00-143-4780	96906	MS25036-108
121	3	5935-01-150-8323	11083	7N9737
121	4	5315-01-156-6314	71468	110238-0195
121	5	5999-01-150-8808	11083	7N7779
121	6	2920-01-058-9399	11083	3S2093
121	7	5999-01-262-0436	11083	3T3048
122	1	2920-01-178-0675	11083	4N4644
122	2	2920-01-058-9099	11083	3S2093
122	3	5995-01-181-6642	11083	9D6153
122	4	5305-00-068-0511	80204	B1821BH03C125N
122	5	5940-00-115-2684	96906	MS20659-118
122	6	5310-00-117-4788	11083	5M2894
122	7	5313-01-194-5398	11083	1D4717
122	8	6150-01-190-5341	11083	5D3940
122	9	5306-00-226-4826	80204	B1821BH031C088N
122	10	5310-00-081-4219	96906	MS27183-12
122	11	5340-01-181-0880	11083	2R1939
122	12	5340-01-149-4427	11083	9H4995
123	1	5995-01-178-8534	11083	6G5581
123	2	5315-01-156-6314	71468	110238-0195
123	3	5935-01-149-6997	11083	7N7778
123	4	5935-00-509-6194	96906	MS3456W10SL4S
123	5	5940-00-143-4793	96906	MS25036-110
123	6	5999-01-176-3409	11083	3T3049
124	1	5995-01-178-7126	11083	5T5183
124	2	5315-01-156-6314	71468	110238-0195
124	3	5999-01-150-8808	11083	7N7779
124	4	5935-01-150-8323	11083	7N9737
124	5		11083	5P1083
125	1	5995-01-192-4606	11083	5T5182
125	2	5315-01-156-6314	71468	110238-0195
125	3	5999-01-150-8808	11083	7N7779
125	4	5935-01-150-8323	11083	7N9737
125	5		11083	5P1038
125	6	5999-01-262-0436	11083	3T3048
126	1	5995-01-094-6412	11083	2G8931
126	2	5940-00-143-4774	96906	MS25036-153
126	3	5940-00-291-0085	79550	300-2863
127	1	6150-01-268-6579	11083	5T7086
127	2	5999-01-150-8808	11083	7N7779
127	3	5935-01-150-8322	11083	7N7782
127	4	5935-01-152-2677	11083	9G3695
128	1	5995-01-151-6310	11083	6G6109
128	2	5940-00-143-4774	96906	MS25036-153

SECTION IV

TM5-3805-261-24P

CROSS-REFERENCE INDEXES

FIG.	ITEM	FIGURE AND ITEM NUMBER INDEX STOCK NUMBER	CAGEC	PART NUMBER
129	1	5995-00-930-9107	11083	9F4337
129	2	5940-00-118-8836	11083	2L8054
129	3	5940-00-113-8190	96906	MS25036-122
130	1	2920-01-184-9404	11083	6G9087
130	2	5940-00-143-4777	96906	MS25036-157
130	3		11083	5P5622-11.4
130	4	5310-00-905-0762	96906	MS51967-3
130	5	5310-00-209-0786	78189	1114-00
130	6	5310-01-051-2360	11083	5P0537
130	7	5305-00-225-3843	80204	B1821BH025C100N
131	1	5995-01-152-5087	11083	9D3822
132	1	5310-00-209-5116	96906	MS35335-37
132	2	5310-00-209-0786	78189	1114-00
132	3	5910-01-180-5443	50148	5359-50
132	4		11083	5R4686
132	5	5940-01-059-0873	11083	2L8071
132	6	5940-00-143-4775	96906	MS25036-156
132	7		11083	5R4687
132	8	5940-00-143-4775	96906	MS25036-156
132	9	5310-00-514-6674	96906	MS35335-34
133	1	3040-01-150-3940	11083	6G5058
133	2	5305-01-026-9518	11083	0S1571
133	3	2540-01-185-3189	11083	6G5059
133	4	2530-01-173-0252	11083	6G4969
133	5	3120-01-095-1268	11083	7D8875
133	6	2530-01-065-9079	11083	7D9316
133	7	3110-01-065-9108	11083	7K2135
133	8	5315-00-616-5526	96906	MS35756-8
133	9	5306-00-423-8194	11083	1A2029
133	10	5310-00-117-4788	11083	5M2894
133	11	2530-01-152-7777	11083	9D669
133	12	3040-01-150-5435	11083	9D1
133	13	2520-01-066-0510	11083	6L7751
133	14	5310-00-550-1130	96906	MS35333-40
133	15	5305-00-071-2505	80204	B1821BH025C088N
133	16	5330-01-153-9313	11083	9D699
133	17	5340-01-155-9900	11083	9D698
133	18	5305-00-252-8919	11083	0S0509
133	19	3110-00-902-1675	60380	M1081X0H
133	20	5310-00-660-2649	96906	MS35690-424
133	21	5310-00-891-3405	96906	MS35691-54
133	22	5306-01-195-4681	11083	3B1915
133	23	5310-00-543-4385	96906	MS35333-46
133	24	2590-01-094-3201	80523	56-3361-2123
133	25	2815-01-053-4712	11083	7K1181
133	26	2530-01-065-9088	11083	8D5296
133	27	5330-01-066-0673	11083	1P8116
133	28	2530-01-066-0581	11083	9D5506
133	29	5365-00-721-7680	96906	MS16633-1025
133	30	5315-01-065-9087	11083	8D5295
133	31	5365-00-923-1115	79136	5107-125

SECTION IV

TM5-3805-261-24P

CROSS-REFERENCE INDEXES

FIG.	ITEM	FIGURE AND ITEM STOCK NUMBER	NUMBER INDEX CAGEC	PART NUMBER
133	32	5330-00-393-4054	11083	3D2992
133	33	5305-00-225-3843	80204	B1821BH025C100N
133	34	5310-01-194-5398	11083	104717
133	35	5305-03-015-6841	11083	0S1591
133	36	5305-01-094-7379	11083	4B3611
133	37	5310-00-851-2682	96906	MS35691-17
133	38	5310-00-042-6376	31159	JM56
133	39	5360-01-066-0579	11083	9D2641
134	1	5305-00-717-5460	11083	5S7379
134	2	5310-01-094-8910	78189	3320-14-01
134	3	2520-01-154-6654	11083	9D9961
134	4	5310-01-159-1554	11083	8L7395
134	5	5343-01-156-5492	11083	9D795
134	6	5310-01-068-7065	11083	5B3180
134	7	5310-01-095-5913	78189	WD23755
134	8		11083	7D9369
134	9	3120-00-182-6865	73134	HF5CEI
134	10	5313-01-180-2555	11083	4L6498
134	11	3120-01-184-3825	11083	6V9164
134	12	3110-01-066-0466	21335	RAL012NPP
134	13	2520-01-066-0469	11083	7D9327
134	14	2520-01-066-0478	11083	8D5387
134	15	5310-01-180-2555	11083	4L6498
134	16	5306-00-426-2974	11083	T65
134	17	5355-00-891-4401	11083	7M706
134	18	2520-01-066-0480	11083	8D5450
134	19	5315-00-616-5526	96906	MS35756-8
134	20	3120-00-446-9863	21335	EA28899
134	21		11083	9D0002
134	22	3120-00-446-9863	21335	EA28899
134	23	2520-01-066-0479	11083	8D5440
134	24	5306-00-226-4929	80204	B1821BH031C125N
134	25	3040-01-149-1888	11083	2G3149
134	26	5315-00-431-7315	11083	3B4615
134	27	5310-00-080-6004	96906	MS27183-14
134	28	5315-00-272-6760	11083	1B676
134	29	2510-01-063-0636	11083	1H7366
134	30	5360-01-063-4209	11083	4J7490
134	31	5315-01-066-0498	11083	9D8903
134	32	5306-00-228-6835	11083	4L6454
135	1	2520-01-066-0467	11083	7D9304
135	2	5365-01-066-0501	80756	RRT-162
135	3	3110-01-066-0466	21335	RAL012NPP
135	4	5310-00-999-8288	11083	9M6527
135	5	5306-00-226-4829	80204	B1821BH031C125N
135	6	5306-00-209-3217	11083	6D2928
135	7	5310-00-550-1130	96906	MS35333-40
135	8	5310-00-891-3405	96906	MS35691-54
135	9	5310-00-660-2649	96906	MS35690-424
135	10	2520-01-066-0510	11083	6L7751
135	11	5330-01-066-0676	11083	9D5331

SECTION IV

TM5-3805-261-24P

CROSS-REFERENCE INDEXES

FIG.	ITEM	FIGURE AND ITEM STOCK NUMBER	NUMBER INDEX CAGEC	PART NUMBER
135	12	2520-01-066-0477	11083	8D5366
135	13	5310-01-094-8810	78189	3320-14-01
135	14	5306-00-228-6835	11083	4L6454
135	15	3040-01-094-5350	80523	56-3363-2113
135	16	5330-01-066-0673	11083	1P8116
135	17	2520-01-149-1218	11083	8D5297
135	18	2530-01-065-9088	11083	8D5296
135	19	2590-01-094-3201	80523	56-3361-2123
135	20	2530-01-066-0581	11083	9D5506
135	21	5315-01-065-9087	11083	8D5295
135	22	5365-00-721-7680	96906	MS16633-1025
135	23	5365-00-923-1115	79136	5107-125
135	24	5330-00-393-4054	11083	3D2992
135	25	3040-01-149-6786	11083	8D5284
135	26	2520-01-066-0465	11083	7D0087
135	27	5310-00-543-4385	96906	MS35333-46
136	1	2520-01-152-7143	11083	5R6192
137	1	3040-01-181-6777	11083	9P8452
137	2	2520-01-149-3343	11083	3P860
137	3	2520-01-068-1109	11083	5F6199
137	4	2520-01-151-3960	11083	3P5349
137	5	5315-01-069-0755	11083	5H8985
137	6		11083	3P0831
137	7	2520-01-103-6812	11083	8P1656
137	8	3010-01-150-5434	11083	8P8680
137	9	5330-00-081-3139	11083	4D1577
137	10	2520-01-066-4638	11083	3P1601
137	11	5360-00-598-6759	11083	2B2254
137	12	2520-01-149-3342	11083	3P0318
137	13	5315-01-151-1103	11083	2K6921
137	14	5315-01-151-1102	11083	3F3442
137	15		11083	3P0319
137	16	5330-00-801-3354	25184	906-737-70
137	17	5365-01-024-9868	30780	6HP5N-SS
137	18	5306-00-413-4750	11083	1M8657
137	19	5310-00-431-7239	11083	2M849
137	20	5365-01-031-8183	30780	8HP5N-S
137	21	5330-00-948-6482	11083	3K360
137	22	2520-01-066-4758	11083	3P/814
137	23	3130-01-187-7592	11083	9P8455
137	24		11083	9P8453
137	25	3120-01-094-4416	11083	9P6264
137	26	5310-00-081-4219	96906	MS27183-12
137	27	5306-00-455-0467	11063	1T0414
137	28	5330-01-021-9878	11083	3P815
137	29	2520-01-066-4755	11083	3P0800
137	30	2520-01-149-1855	11083	3P315
137	31	5360-01-066-5292	11083	3P817
137	32	5310-01-160-2055	11083	3P787
137	33	5365-00-763-9328	80756	RST-275
137	34	5315-01-151-1101	11083	3P1681

SECTION IV

TN5-3805-261-24P

CROSS-REFERENCE INDEXES

FIG.	ITEM	FIGURE AND ITEM STOCK NUMBER	NUMBER INDEX CAGEC	PART NUMBER
137	35	5306-00-814-6565	11083	S1608
137	36	5310-00-117-4788	11083	5M2894
137	37	3020-01-183-2385	11083	9P8454
137	38	2520-01-147-8015	11083	3P784
137	39	3010-01-149-3472	11083	8P8682
137	40	2520-01-149-3462	11083	3P801
137	41	3020-01-095-2090	11083	8P5961
137	42	3020-01-093-7408	11083	8P5959
137	43	5360-00-894-7275	11083	9H5537
137	44	2520-01-149-1854	11083	3P5210
137	45	5315-01-069-0755	11083	5H8985
137	46		11083	3P0832
137	47	3040-01-149-3467	11093	3P0789
137	48	3110-01-094-9954	11083	5P8396
137	49	5365-01-095-8663	80756	RRT393
137	50	2520-01-149-5059	11083	3P0785
137	51	2520-01-066-7711	11083	8S3426
137	52		11083	3P0314
137	53	5365-00-514-0362	96906	MS16624-1196
137	54	3120-01-186-1302	11083	6T7799
137	55	3020-01-094-3108	11083	7G3452
137	56	3110-00-239-7702	11083	5M6126
137	57	5315-01-059-7198	11083	3S2708
137	58	3040-01-148-9427	11083	7S8631
137	59	5310-00-111-3609	11083	3S36
137	60		11083	7S8582
138	1	5360-01-069-1433	11083	2S5816
138	2	3020-01-066-9186	11083	2P4433
138	3	2520-01-103-6812	11083	8P1656
138	4	3010-01-150-5434	11083	8P8680
138	5	2520-01-149-3341	11083	3P0312
138	6	5315-01-062-5209	11083	5M7937
138	7		11083	3P0313
138	8	3110-00-949-1438	11083	4B9880
138	9	5315-01-152-4258	11083	5F4250
138	10	5330-01-067-5552	11083	2P4511
138	11	5330-01-066-1420	11083	1P9216
138	12	2520-01-067-5551	11083	2P4510
138	13	5315-00-246-0403	11083	1M3150
138	14	2520-01-149-3340	11083	2P4367
138	15	5365-01-032-7272	11083	9M4355
138	16	2520-01-149-3339	11083	2P4364
138	17	5315-01-062-5209	11083	5M7937
138	18		11083	2P4362
138	19	3020-01-094-5264	11083	2P4432
138	20	5365-00-419-3212	11083	5N7878
138	21	3020-01-148-9549	11083	3P0306
138	22	3113-01-022-5378	21335	9113KGD5
138	23	3040-01-149-5041	11083	3P0309
138	24	5310-00-117-4788	11083	5M2894
138	25	5306-00-263-7301	11083	L1351

SECTION IV

TM5-3805-261-24P

CROSS-REFERENCE INDEXES

FIG.	ITEM	FIGURE AND ITEM NUMBER STOCK NUMBER	INDEX CAGEC	PART NUMBER
138	26	3040-01-149-5042	11083	3P307
138	27		11083	3P0308
138	28	2520-01-066-7711	11083	8S3426
138	29	5330-01-095-0035	11083	3K1432
138	30	3120-01-186-1302	11083	6T7799
138	31	3020-01-095-0208	11083	3P0732
138	32	3110-00-945-8401	11083	5M2054
138	33	3040-01-148-9428	11083	3P0726
138	34		11083	3S9964
138	35	5340-00-737-3635	19207	7373635
138	36	5315-00-844-3964	96906	MS16562-47
138	37	5306-00-814-6565	11083	S1608
139	1	2520-01-067-5546	11083	2P4435
139	2	5365-00-812-0645	80756	RR-900
139	3	5315-01-151-1101	11083	3P1681
139	4	3020-01-066-9186	11083	2P4433
139	5	2520-01-103-6812	11083	8P1656
139	6	3010-01-150-5434	11083	8P8680
139	7	2520-01-067-5551	11083	2P4510
139	8	5330-01-067-5552	11083	2P4511
139	9	5330-01-066-1420	11083	1P9216
139	10	3020-01-093-7350	11083	3P3713
139	11		11083	3P0305
139	12	2520-01-066-7711	11083	8S3426
139	13	5365-00-853-2384	80756	RRT-500
139	14	3110-01-022-5380	11083	3P953
139	15	3020-01-094-4590	11083	3P0304
139	16	3040-01-149-1887	11083	3P0298
139	17	5315-01-059-7198	11083	3S2708
139	18	3120-01-186-1302	11083	6T7799
139	19	3110-00-921-0011	11083	5M5018
139	20	3020-01-094-6996	11083	1P7491
139	21	5315-00-844-3964	96906	MS16562-47
139	22	3040-01-149-1848	11083	3P0297
139	23	5315-01-172-1814	11083	2S4899
139	24	5340-00-737-3635	19207	7373635
139	25	5330-01-100-9046	11083	1P9252
139	26	3040-01-333-8234	11083	6Y0299
139	27	3120-01-095-5803	11083	7T3137
139	28	3110-00-862-7671	60380	BNE25730
139	29	3020-01-148-9551	11083	7G3450
139	30	3040-01-030-4606	19207	11634481
139	31	3040-01-183-4614	11083	5S7944
139	32	5340-00-737-3635	19207	7373635
139	33	5310-01-053-7474	11083	4H7859
139	34	5310-00-484-5739	11083	1B6161
139	35	2520-01-067-5620	11083	1P2662
139	36	2520-01-067-5619	11083	1P2636
139	37	5365-01-094-2430	11083	1P9646
139	38	3020-01-094-5263	11083	3P0296
139	39	5365-01-156-8947	11083	1P9645

SECTION IV

TM5-3805-261-24P

CROSS-REFERENCE INDEXES

FIG.	ITEM	FIGURE AND ITEM STOCK NUMBER	NUMBER INDEX CAGEC	PART NUMBER
139	40	5330-01-151-9296	11083	8P492
139	41	3120-01-095-3374	11083	9P4857
139	42	3130-01-151-7375	11083	9P4859
139	43	3120-01-094-4416	11083	9P6264
139	44		11083	9P4858
139	45	5307-00-465-6789	11083	2M4779
139	46	5330-00-756-8795	11083	5H3252
140	1	5330-01-022-1806	11083	3P5859
140	2	5330-00-944-5000	11083	1T0234
140	3	3040-01-094-3014	11083	3P5737
140	4	5340-01-155-8881	11083	3P7009
140	5	5315-00-999-8417	11083	8H9208
140	6		11083	3P3610
140	7	5315-00-281-3051	11083	1S9292
140	8	5330-01-094-3660	11083	3P5726
140	9	2520-01-151-3422	11083	3P5360
140	10	3020-01-094-6990	11083	3P0342
140	10	3020-01-096-5743	11083	3P0341
140	11	5306-00-263-8949	11053	4F8965
140	12	5330-01-094-0368	11083	3P5728
140	13	3010-01-094-4648	11083	3P0337
140	14	3010-01-094-1959	11083	3P0340
140	15	3020-01-152-5213	11083	3P0335
140	16	5360-01-094-3211	11083	1S8478
140	17	2520-01-151-3438	11083	3P5359
140	18	5330-00-730-8003	11083	3D2898
140	19	5330-01-093-8485	11083	2P1068
140	20	2520-01-151-3423	11083	3P5347
140	21	5310-00-138-0260	11083	2H3777
140	22	5310-00-186-0966	96906	MS19070-071
140	23	3110-00-100-0743	11083	1B3953
140	24	3110-01-022-1814	60038	LM501349LM501310 ASSEMBLY90016
140	25		08162	LM501349
140	26	3110-00-678-1862	98016	LM501310
140	27		60038	LM501310EA
140	28		60038	LM501349XW
140	29	2520-01-151-2638	11083	3P0329
140	30	5365-00-972-6825	80756	RRT287
141	1	3110-01-097-8104	11083	7S8576
141	2		60038	3780
141	3		60038	3730
141	4		60038	K426900R
141	5	3020-01-094-7530	11083	3P0343
141	6	5365-01-094-2429	11083	5K4068
141	7	3040-01-094-5176	11083	3P0754
141	8	2520-01-066-4723	11083	8M6521
141	9		11083	3P0344
142	1	2520-01-164-0077	11083	9G5127
142	2	4730-00-246-9215	11093	3B6553
142	3	2520-01-151-3421	11083	2P9203

SECTION IV

TM5-3805-261-24P

CROSS-REFERENCE INDEXES

FIG.	ITEM	FIGURE AND ITEM STOCK NUMBER	NUMBER INDEX CAGEC	PART NUMBER
142	4	4710-01-152-8328	11083	3P0857
142	5	4710-01-151-7867	11083	3P1694
142	6	4710-01-151-8944	11083	3P0855
142	7	5365-01-152-0615	11083	3P2355
142	8	4710-01-151-6297	11063	3P0858
142	9	5315-00-423-8085	11083	L2061
142	10	5340-01-154-4149	11083	5S385
142	11	5315-00-193-0919	11083	9M4007
142	12	4710-01-178-6455	11083	3P0853
142	13	5365-01-152-0615	11083	2P5780
142	14		11083	3P0851
142	15	4710-01-151-7866	11083	3P0852
142	16	4710-01-151-6298	11083	3P0854
142	17	5365-01-160-4024	11083	1P8594
142	18	5305-00-724-7221	80204	B1821BH063C175N
142	19	5310-00-045-5001	96906	MS35340-50
142	20	5306-01-068-0039	11083	1P8654
142	21		11083	2P9202
142	22		11083	2P9200
142	23		11003	2P9201
142	24	9905-01-151-7584	11083	6V1720
142	25	5305-00-708-3823	11083	7B3028
143	1	3110-00-938-5084	08162	JLM104948
143	2		11083	4B9530
143	3	3040-01-094-6428	11083	3P0323
143	4	2520-01-067-5620	11083	1P2662
143	5	2520-01-067-5619	11083	1P2636
143	6	3110-00-100-0359	11083	8J6322
143	7	5330-01-151-9296	11083	8P0492
143	8	3120-01-095-3374	11083	9P4857
143	9	2520-01-066-9196	96906	MS16624-98
143	10	5306-00-423-8194	11083	1A2029
143	11	5310-00-117-4788	11083	5M2894
143	12	3110-01-155-4582	11083	3P321
143	13	5365-01-154-8535	11083	3P322
143	14	3110-00-191-3923	08162	JLM104910
143	15	5330-00-118-6559	11083	4F9029
143	16	5330-00-999-3173	11083	2R98
143	17	5330-00-559-8786	09990	2-227N951-75
143	18	5310-00-584-5272	96906	MS35338-48
143	19	5306-01-127-9361	11083	0S1585
143	20	5330-01-093-8484	11083	5M7423
143	21	5310-00-251-1488	11083	4S5824
143	22	5305-01-107-5161	11083	L2315
143	23	5365-01-031-8183	30780	8HP5N-S
143	24	5330-00-948-6482	11083	3K360
143	25	5310-00-637-9541	96906	MS35338-46
143	26	3130-01-154-4037	11083	3P326
143	27	5365-01-155-4518	11083	3P327
143	28	5330-00-291-7192	09990	2-241N951-75
143	29	5365-00-452-0344	11083	9S8009

SECTION IV

TM5-3805-261-24P

CROSS-REFERENCE INDEXES

FIG.	ITEM	FIGURE AND ITEM STOCK NUMBER	NUMBER INDEX CAGEC	PART NUMBER
143	30	5330-01-088-6106	81349	M83248/2-914
144	1	5305-00-068-0511	80204	B1821BH038C125N
144	2	5310-00-637-9541	96906	MS35338-46
144	3	5340-01-172-5535	11083	2N822
144	4	5330-01-021-9352	11083	3P6061
144	5	5305-01-015-6841	11083	0S1591
144	6	5310-00-080-6004	96906	MS27183-14
144	7	5340-31-151-3306	11083	2P9325
144	8	5330-01-021-9051	11083	2P9326
144	9	3110-01-067-5616	11083	2N7609
144	10	2520-01-066-7706	11083	3P3426
144	11	5315-01-068-5889	11083	3K4897
144	12	3040-01-151-3994	11083	3P6159
144	13	2520-01-066-7705	11083	3P3424
144	14	3110-01-066-9172	11083	6K8088
144	15	5330-00-527-7748	11083	4F7952
144	16	5330-00-245-6767	99193	S9413-215
144	17	5330-00-559-8786	09990	2-227N951-75
144	18	5306-00-260-4508	11083	S1594
144	19	5340-01-155-5275	11083	4H5440
144	20	5330-00-433-3790	11083	3S7781
144	21	4730-01-159-7840	11083	8S9130
144	22	4330-01-066-7713	11083	8S9129
144	23	5330-00-239-1792	79150	2165
144	24	5365-00-426-5507	11083	6B5262
144	25	5330-00-593-1192	11083	3H107
144	26	5340-01-151-2579	11083	3P320
144	27	5330-00-865-0404	62983	154022
144	28	5310-01-194-5398	11083	1D4717
144	29	5365-00-411-4584	11083	9S4191
144	30	5330-00-801-3354	25184	906-737-70
145	1	5340-01-160-2370	11083	6P5095
145	2	5310-00-081-4219	96906	MS27183-12
145	3	5306-00-455-0461	11083	4S5845
145	4	5305-01-165-2400	11083	3P208
145	5	5306-00-008-5974	11083	5F6044
145	6	5310-00-117-4788	11083	5M2894
145	7	5306-00-426-5058	11083	4F411
145	8	5330-00-613-6522	11083	4M8303
145	9	5365-01-155-4458	11083	3P868
145	10	2520-01-066-1443	11083	3P2781
145	11	5306-00-253-7879	11083	1T416
145	12	5365-01-156-8760	11083	3P869
145	13	2520-01-066-1442	11083	3P2777
145	14	5306-01-059-9566	11083	6L4783
145	15	3120-01-156-6477	11083	3P870
145	16	2590-01-066-1444	11083	3P2870
145	17	5315-00-760-7425	11083	8M8489
145	18		11083	3P865
145	19	5315-01-149-7833	11083	9M6803
145	20	5306-01-085-3661	11083	9M4289

SECTION IV

TM5-3805-261-24P

CROSS-REFERENCE INDEXES

FIG.	ITEM	FIGURE AND ITEM NUMBER INDEX STOCK NUMBER	CAGEC	PART NUMBER
146	1	2520-01-152-7649	11083	3P0864
146	2		11083	3P2438
146	3	4730-00-044-4688	89346	50410DA
146	4	5310-01-156-7713	11083	3P867
146	5	5365-01-062-6110	79136	N5000-100
146	6	5360-00-932-0767	11083	3J6956
146	7	4820-01-151-3499	11083	3P866
147	1	4820-01-333-6075	11083	3P842
147	2	4820-01-149-1889	11083	2P7030
147	3		11083	2P4525
147	4	5315-00-529-6952	11083	6H2948
147	5	5340-00-737-3635	19207	7373635
147	6	2590-01-066-1428	11083	2P4503
147	7		11083	3P8067
147	8	5315-00-760-7425	11083	8M8489
147	9		11083	3P1797
147	10	2590-01-066-1455	11083	7S4607
147	11	5315-01-066-1406	11083	2H6265
147	12	5330-00-948-6482	11083	3K360
147	13	2590-01-066-1445	11083	3P4362
148	1	2590-01-066-1435	11083	2P5814
148	2	5306-00-253-7879	11083	1T416
148	3	2590-01-066-1441	11083	3P2706
148	4	2590-01-066-1421	11083	1P9685
148	5		11083	3P2363
148	6	5315-01-064-7516	11083	8H5244
148	7	5360-01-066-9187	11083	2P5701
148	9	5360-01-066-1432	11083	2P5700
148	9	2590-01-066-1433	11083	2P5803
148	10	2520-01-059-9410	11083	5S7906
148	11	2590-01-066-1429	11083	2P4529
148	12	4730-00-278-3383	15235	PLG1
148	13	5365-00-411-4584	11083	9S4191
148	14	5330-00-801-3354	25184	906-737-70
148	15	3110-00-011-9935	11083	4B9782
149	1	2520-01-185-3123	11083	8P1100
149	2	5306-00-253-7879	11083	1T416
149	3	5340-01-068-2768	11083	2P4504
149	4	5315-01-062-7137	11083	3H1118
149	5	4820-01-149-1891	11083	3T2543
149	6	5360-01-066-1450	11083	3P8042
149	7	4820-01-149-1237	11083	3T2542
149	8	5360-01-095-1833	11083	2P4547
149	9	5360-01-100-5378	11083	3P0812
149	10	2990-01-103-6811	11083	8P1096
149	11	2520-01-059-9381	11083	2M1168
149	12	4810-00-432-1944	11083	1P0561
149	13	4920-01-149-1890	11083	2P4486
149	14	5360-01-066-1427	11083	2P4501
149	15	5330-00-929-3499	11083	3D4245
149	16	5315-01-064-7516	11083	8H5244

SECTION IV

TM5-3805-261-24P

CROSS-REFERENCE INDEXES

FIG.	ITEM	FIGURE AND ITEM NUMBER INDEX		PART NUMBER
		STOCK NUMBER	CAGEC	
149	17	2520-01-148-8160	11083	8P1098
149	18	5315-00-760-7425	11083	8M8489
149	19	4820-01-149-1238	11083	6P3223
149	20		11083	8P1099
149	21	5360-01-066-1454	11083	3S9949
149	22	2590-01-066-1449	11083	3P7834
149	23	2590-01-066-1424	11083	2P4484
149	24	3110-00-949-1438	11083	4B9880
149	25	5360-01-066-1446	11083	3P6669
149	26	5330-00-633-4535	11083	2H3932
149	27	5340-01-068-2769	11083	2P4507
149	28	4730-01-067-8068	11083	2P4506
149	29	5310-01-095-3330	11083	3S9951
149	30	2520-01-059-9410	11083	5S7906
149	31	4730-00-924-7886	11083	5M6214
150	1	2590-01-066-1436	11083	2P5816
150	2	5306-00-253-7879	11083	1T416
150	3	2590-01-066-8451	11083	2P4502
150	4	5330-00-929-3499	11083	3D4245
150	5	2590-01-066-6447	11083	2P4396
150	6	5365-01-066-8448	11083	2P4397
150	7	5360-01-095-8227	11083	2P4499
150	8	5360-01-066-8450	11083	2P4500
150	9	5310-00-765-3237	73734	97410
150	9	5310-01-095-3406	11083	7M1396
150	9	5365-00-948-1600	11083	5M3492
150	10	5315-01-064-7516	11083	8H5244
150	11		11083	3P1786
150	12	5360-01-066-1427	11083	2P4501
150	13	2590-01-066-8446	11083	2P4372
150	14	2590-01-066-8460	11083	6P4700
150	15	5315-01-054-4325	11083	5M8009
150	16		11083	6P4699
150	17	2520-30-237-4603	11083	1S2121
150	18	5360-00-950-8041	11083	4M2381
150	19	2520-01-060-8624	11083	1S1636
150	20	5365-00-804-9743	96906	MS16625-1050
150	21	3110-01-059-9335	11083	5M2504
150	22	5330-00-865-0404	11083	6F6673
150	23	5306-01-059-9566	11083	6L4783
150	24	2590-01-066-8455	11083	3P1798
150	25	5365-00-493-8125	96906	MS16626-1062
150	26	5310-01-066-8452	11083	2P9186
150	27	4820-01-149-1890	11083	2P4486
150	28	2520-01-059-9410	11083	5S7906
151	1	2520-01-035-6632	11083	2P5811
151	2	5306-00-423-8194	11083	1A2029
151	3	5310-00-637-9541	96906	MS35338-46
151	4	5340-01-152-8205	11083	2M1656
151	5	5330-00-865-0404	62983	154022
151	6	4820-00-432-1732	11083	1P0562

SECTION IV

TM5-3805-261-24P

CROSS-REFERENCE INDEXES

FIG.	ITEM	FIGURE AND ITEM NUMBER STOCK NUMBER	INDEX CAGEC	PART NUMBER
151	7	5365-00-721-7485	80756	RR75CK
151	8	3110-00-446-9692	11083	8M2537
151	9	5360-00-932-0761	11083	5M9548
151	10	4820-01-064-7522	11083	9M4313
151	11	2520-01-059-9398	11083	4S5982
151	12	5310-00-765-3237	73734	97410
151	12	5310-01-095-8406	11083	7M1396
151	12	5365-00-948-1600	11083	5M3492
151	13		11083	3P2694
151	14	5360-01-066-1452	11083	2S1413
151	15	5360-01-205-5603	11083	8P2893
151	16	5360-01-066-1431	11083	2P5677
151	17	5330-00-593-1193	11083	3H1461
151	18		11083	2P4548
151	19	5315-01-155-2618	11083	1P5274
151	20	5330-01-153-1385	11083	3P8006
151	21	5360-01-095-6081	11083	3P7685
151	22	4820-01-150-0965	11083	9L672
151	23	3040-01-148-9426	11083	3P7686
151	24	5315-01-152-4259	11083	3H1156
151	25	5365-00-411-4584	11083	9S4191
151	26	5330-00-801-3354	25184	906-737-70
151	27	5315-01-096-3211	11083	6P4917
151	28	9905-01-160-4374	11083	3P4566
151	29	5305-00-708-3823	11083	7B3028
151	30	5305-00-879-8351	96906	MS35307-371
151	31	5310-00-637-9541	96906	MS35338-46
151	32	5330-00-633-4535	11083	2H3932
151	33	5330-00-865-0404	62983	154022
151	34	5330-00-858-8224	11083	2J157
151	35	5330-00-339-6224	11083	5F7054
152	1	5306-01-195-4681	11083	3B1915
152	2	5310-00-637-9541	96906	MS35338-46
152	3	5330-00-506-4457	11083	8F6711
152	4	3040-01-152-7181	11083	3P8362
152	5	5310-00-251-1488	11083	4S5824
152	6	5305-00-719-5238	96906	MS90727-115
152	7	5330-00-945-4465	11083	5M6200
152	8	3040-01-182-9075	11083	9D3561
152	9	5330-00-599-5887	11083	2A3398
152	10	5365-00-426-5507	11083	6B5262
153	1	2940-01-053-0179	01943	41460
153	2	5310-00-582-5965	96906	MS35338-44
153	3	5305-00-071-2508	80204	B1821BH025C038N
153	4	4710-01-178-6454	11083	2G7331
153	5	5305-00-172-6356	11083	5D0353
153	6	5310-00-637-9541	96906	MS35338-46
153	7	6680-01-093-8881	01943	40970
153	8	5330-00-363-8989	11083	5F3181
153	9	5330-00-559-8786	09990	2-227N951-75
153	10	5310-00-584-5272	96906	MS35338-48

SECTION IV

TM5-3805-261-24P

CROSS-REFERENCE INDEXES

FIG.	ITEM	FIGURE AND ITEM STOCK NUMBER	NUMBER INDEX CAGEC	PART NUMBER
153	11	5306-00-424-0086	11083	7B3235
153	12	4710-01-178-3203	11083	2G7335
154	1	5306-00-470-5543	11083	8S9191
154	2	5310-00-637-9541	96906	MS35338-46
154	3	5306-00-423-8194	11083	1A2029
154	4	5330-01-159-8576	11083	3P884
154	5	5330-00-865-0404	11083	6F6673
154	6	5330-00-806-7027	82366	AM2003
154	7	5310-00-584-5272	96906	MS35338-48
154	8	5306-00-263-8978	11083	S1587
154	9	4710-01-150-0973	11083	3P0846
154	10	5330-00-559-8786	09990	2-227N951-75
154	11	5330-00-850-7586	11083	5H2767
154	12	4710-01-150-0974	11083	3P2447
154	13	5306-00-426-2974	11083	T65
154	14	5330-00-593-1193	11083	3H1461
154	15	5330-00-527-7748	11083	4F7952
154	16	4710-01-150-0975	11083	3P0848
154	17	5305-00-879-8351	96906	MS35307-371
154	18	5305-00-068-0511	80204	B1821BH038C125N
154	19	5306-00-424-0086	11083	7B3235
154	20	5330-00-527-7939	96906	MS9021-225
154	21	5306-00-426-2922	11083	S1573
154	22	4710-01-150-0976	11083	BP1256
155	1	4320-01-095-1449	11083	3P0891
155	2	3020-01-147-8011	11083	3P0877
155	3	3040-01-147-8004	11083	3P0881
155	4	4320-01-275-1691	11083	9M2210
155	5	5315-00-760-7425	11083	8H8489
155	6	3040-01-149-1235	11083	9M2209
155	7	5330-00-914-5310	11083	8M5007
155	8	5340-01-147-6714	11083	2S5838
155	9	3120-00-898-4700	11083	1M3780
155	10		11083	2S5837
155	11	5310-00-413-5144	11083	3S4
155	12	5306-00-426-2974	11083	T65
155	13	5306-00-426-2932	11083	S1619
155	14	4320-01-149-1234	11083	3P0890
155	15		11083	3P0871
155	16	3120-00-898-4700	11083	1M3780
155	17	5315-00-616-5530	96906	MS35756-15
155	18	3020-01-149-6768	11083	3P3690
155	19	4320-01-147-8003	11083	3P0883
155	20	5315-00-760-7425	11083	8M8489
155	21		11083	3P0882
155	22	3110-00-949-1438	11083	4B9880
155	23	5306-00-698-2150	11083	L2070
155	24	5310-00-117-4788	11083	5M2894
155	25	5340-00-819-2027	11083	5H4279
155	26	3040-01-148-9563	11083	2P5769
155	27	5330-01-067-7997	11083	2H3843

SECTION IV

TM5-3805-261-24P

CROSS-REFERENCE INDEXES

FIG.	ITEM	FIGURE AND ITEM NUMBER INDEX STOCK NUMBER	CAGEC	PART NUMBER
155	28	3130-01-155-4496	11083	2P5766
155	29	3110-01-066-4696	11083	1B5675
155	30	5365-00-403-6449	80756	RST-177S
155	31	5330-00-580-1216	11083	2H3931
156	1	2520-01-094-6514	11083	6P2091
156	2	5365-00-406-9320	83259	12HP50NS
156	3	5330-00-944-8281	11083	3D2824
156	4	4820-01-148-8161	11083	3T688
156	5	5360-01-095-1834	11083	9M1986
156	6	3040-01-149-1236	11083	6P2090
156	7	5365-00-411-4584	11083	9S4191
156	8	5330-00-801-3354	25184	906-737-70
156	9	5330-01-021-9880	11083	2S8439
156	10	2910-00-740-3593	11083	9M9740
156	11	5365-00-803-7303	96906	MS16624-1075
156	12	5330-00-498-2907	11083	7S6745
156	13	5360-30-455-7191	11083	3S8652
156	14	2940-01-150-3865	11083	3P0887
156	15	5330-00-584-0263	96906	MS28775-218
156	16	5310-00-637-9541	96906	MS35338-46
156	17	5306-00-260-4508	11083	S1594
157	1	5330-00-944-8281	11083	302824
157	2	4730-01-063-4224	11083	307950
157	3	4720-01-152-2667	11083	5T2918
157	4	5365-00-424-0479	11083	8B8679
157	5	5340-01-149-5446	11083	6D9392
157	6	5310-00-637-9541	96906	MS35338-46
157	7	5305-00-068-0511	80204	B1821BH038C125N
157	8	5310-00-117-4788	11083	5M2894
157	9	2910-00-309-9473	11083	0T0573
157	10	5330-01-017-6535	81349	M83248/2-214
158	1	5306-00-226-4825	80204	B1821BH031C075N
158	2	5310-00-081-4219	96906	MS27183-12
158	3	5340-01-107-4130	11083	4N3840
158	4	5330-01-063-9939	11083	4N3841
158	5	2520-01-162-7368	11083	6N125
158	6	5330-01-160-3989	11083	2W4561
158	7	5330-00-923-6986	11083	2M4108
158	8	2930-01-093-3600	11083	7N0128
158	9	5340-01-154-6111	11083	5S7607
158	10	5306-01-094-9106	11083	0S1590
158	11	5310-00-362-7988	11083	5F7062
158	12	5365-00-618-5440	11083	2H8829
158	13	5306-00-260-4508	11083	S1594
158	14	4730-00-427-5121	01276	2082-6B
158	15	5305-01-015-6841	11083	0S1591
158	16	5305-00-879-8351	96906	MS35307-371
158	17	4730-00-263-3122	11083	3B0551
158	18	4730-00-122-3969	11083	1B5174
159	1	2910-01-073-0080	19207	11669424
159	2	5330-00-952-8008	11083	3J7354

SECTION IV

TH5-3805-261-24P

CROSS-REFERENCE INDEXES

FIG.	ITEM	FIGURE AND ITEM STOCK NUMBER	NUMBER INDEX CAGEC	PART NUMBER
159	3	4730-01-152-2666	11083	5R5304
159	4	4730-01-196-7172	11083	6V2376
159	5	5340-01-204-4791	11083	5R7180
159	6	5306-01-116-9622	11083	0S1618
159	7	4730-00-676-3075	96906	MS51534A8-4
159	9	4730-00-762-1239	96906	MS51531B8
159	9	4720-01-200-8646	11083	3N7268
159	10	5340-01-184-5460	11083	4K8864
159	11	4730-01-200-3127	11083	6V4245
159	12	4730-01-131-7679	30780	6-1/4 F50G-S
159	13	5330-00-801-3354	25184	906-737-70
159	14	5306-00-226-4325	80204	B1821BH031C075N
159	15	5310-00-081-4219	96906	MS27183-12
159	16	5310-00-812-4283	30780	BWLNS
159	17	4730-00-121-8299	07421	425-100-003
160	1	2530-01-169-2731	31033	L-24-VT-4016-A-1
160	2	2530-01-098-4682	98349	1
160	2	2530-01-098-9714	98349	L-24-LV-4016-A-1
160	3	5310-01-170-3769	11083	2
160	4		11083	L-24-LV-4014-A-1
160	5	5310-01-066-5275	11083	1
160	6	5340-01-096-3476	59875	2F8057
160	7	5306-00-426-3209	11083	9D6519
160	8	2530-01-100-0936	98349	3K2889
160	9	5310-01-095-3327	11083	L-24-CP-8
160	10	5315-00-012-0123	96906	1B4367
160	11	2530-01-152-7835	11083	L-18-RT-663
160	12	5306-01-095-5695	11083	8D2811
160	13	5310-01-094-9907	11083	MS24665-355
160	14	2530-01-095-2075	11083	2G8596
160	15	5330-01-095-5849	11083	5P8081
160	16	5340-01-095-6838	11083	2G8742
160	17	3120-01-096-7027	11083	2G8739
160	18	3120-01-096-7403	11083	2G8741
160	19	5330-01-095-0034	11083	2G8629
160	20	5330-00-932-1053	11033	2G8615
160	21	2530-01-152-7778	11083	2G8626
160	22	3110-01-024-9815	11083	2G8777
160	23	3110-01-024-8523	60038	9M2092
160	24	4730-00-122-3969	11083	2G8597
160	25	5310-01-094-8810	78189	7D8636
160	26	5305-01-026-9518	11083	JM714210
160	27	5365-00-938-5568	11083	1B5174
160	28	5310-00-768-6822	00742	3320-14-01
160	29	5310-00-419-1363	10832	0S1571
160	30	5330-01-095-1252	11083	8M9307
160	31	3110-00-144-9455	11083	71112A
160	32	3110-00-144-9793	11083	S115
				5P8890
				300060
				300061

SECTION IV

TM5-3805-261-24P

CROSS-REFERENCE INDEXES

FIG.	ITEM	FIGURE AND ITEM NUMBER INDEX STOCK NUMBER	CAGEC	PART NUMBER
160	33	5330-01-053-7373	11083	5K5288
160	34	2530-01-152-7836	11083	6G9963
160	35	5307-01-159-1175	11083	6V4250
160	36	5365-01-095-1304	11083	2G3865
160	37	3110-01-098-1877	11083	7D8643
160	38	5306-00-268-5798	11083	L1329
160	39	5330-00-950-8217	11083	2J8163
160	40	5340-01-156-5477	11083	5T906
160	41	5306-00-690-6976	03038	LH90725-59
161	1	5306-00-426-2974	11083	T65
161	2	4730-00-050-4208	96906	MS1S003-1
161	3	3040-01-099-7354	11083	2G8617
161	4	5310-01-058-8071	11083	2K4973
161	5	5310-01-095-3328	11083	9D3523
161	6	5330-01-094-8703	11083	5P8843
161	7	2530-01-234-2816	11083	5R6362
161	8	3120-01-097-9506	11083	2G8608
161	9	2530-01-185-3876	11083	5R6363
161	10	3120-01-095-5799	11083	2G8631
161	11	5306-00-263-7301	11083	L1351
161	12	5310-01-094-8810	78189	3320-14-01
161	13	5310-01-094-9908	11083	2G8768
161	14	5340-01-100-5373	11083	2G8633
161	15	5330-01-095-1251	11083	5P8842
161	16	2530-01-155-3620	11083	2G8728
161	17	3120-01-100-9049	11083	2G7387
161	18	2530-01-168-1396	11083	2G8570
161	19	3120-31-100-9047	11083	2G7388
161	20	5310-00-919-2242	11083	2J3505
161	21	3805-01-095-1693	11083	9D2754
161	22	5310-00-949-9296	78500	1229T1554
161	23	5305-00-929-9442	11083	1D4629
161	24	5340-01-096-7215	11083	2G8625
161	25	5310-00-982-6571	96906	MS27183-36
161	26	5315-01-096-3207	11083	2G8621
161	27	2530-01-183-0022	11083	2G8602
161	28	3040-01-151-3996	11083	2G8599
161	29	3120-01-095-3372	11083	2G8624
161	30	5306-00-423-8116	90940	0035392-0
161	31	5310-00-139-7030	11083	4D3704
161	32	2530-01-095-3504	11083	2G5667
161	33	5315-01-097-8386	11083	2G8613
161	34		11083	2G8727
161	35	3120-01-100-9047	11083	2G7388
161	36	2530-01-168-4341	11083	2G8598
161	37	3120-01-100-9049	11083	2G7387
161	38	5306-00-426-3209	11083	1B4367
161	39	2530-01-095-2074	11083	4D0925
161	40	5310-00-763-8920	96906	MS51967-20
162	1	3040-01-096-4424	11083	3G4752
162	2	5330-01-184-3545	11083	9J4037

SECTION IV

TM5-3805-261-24P

CROSS-REFERENCE INDEXES

FIG.	ITEM	FIGURE AND ITEM NUMBER INDEX STOCK NUMBER	CAGEC	PART NUMBER
162	3	3040-01-158-8473	11083	7J9887
162	4	3040-01-151-3995	11083	3G4761
162	5	5306-01-155-8647	11083	7J5639
162	6	5310-01-066-0506	11083	8J7415
162	7	5365-01-048-0984	11083	7J9885
162	8	3040-01-155-4165	11083	7J9886
162	9	5330-00-118-5519	11083	4T8054
162	10	5365-01-047-0826	11083	4J9224
162	11	5330-00-580-1216	11083	2H3931
162	12	3040-01-155-5152	11083	7J9888
162	13	5330-00-431-8882	11083	6J9733
162	14	5330-01-186-9495	11083	9J4038
162	15	3040-01-156-4851	11083	3G4754
162	16	4730-00-050-4208	96906	MS15003-1
162	17	2530-01-095-3504	11083	2G5667
162	18	5310-00-139-7030	11083	4D3704
162	19	5306-00-423-8116	90940	0035392-0
162	20	5365-01-156-9765	11083	6G7187
162	21	5310-00-809-5997	96906	MS27183-17
162	22	5306-00-874-4001	11083	6H1717
162	23	5330-01-095-1251	11083	5P8842
162	24	3120-01-095-5789	11083	2G8631
162	25	5315-01-163-8372	11083	2G8609
163	1	2520-01-152-7779	11083	8D4570
163	2	4710-01-154-3130	11083	8D4323
163	3	3120-01-096-3132	11083	2G1314
163	4	4710-01-152-5435	11083	8D4556
163	5	5307-01-063-1419	11083	3D8439
163	6		11083	8D4591
163	7		11083	8D4549
163	8		11083	8D4221
163	9	5310-01-102-2477	11083	5P8248
163	10	5310-00-763-8901	96906	MS51968-23
163	11	5307-01-184-7651	11083	3D2088
163	12		11083	3M6372
164	1	2520-01-180-3090	11083	2G6010
164	2	5330-00-081-3139	11083	4D1577
164	3	5330-01-021-9880	11083	2S8439
164	4	5310-00-185-6343	11083	5P5813
164	5	5310-00-425-2015	52676	W-14
164	6	5310-00-411-9017	60038	K91514
164	7	3110-01-024-8521	60038	JLM813049
164	8	3110-01-024-8522	60038	JLM813010
164	9	5330-00-914-3320	09990	2-312S1032-70
164	10	4730-00-044-4688	89346	50410DA
164	11	2520-01-066-1404	11083	9D8799
164	12	5330-00-948-9771	11083	2S1914
164	13	5330-01-023-9882	11083	2H3911
164	14	3110-01-022-5456	11083	1P2697
164	15	3110-01-075-7214	60038	JHM516849
164	16	3040-01-152-7821	11083	2G5769

CROSS-REFERENCE INDEXES

FIG.	ITEM	FIGURE AND ITEM STOCK NUMBER	NUMBER INDEX CAGEC	PART NUMBER
164	17	5330-00-137-6721	11083	7S4571
164	18	3040-01-203-9927	11083	8D4561
164	19	5306-00-263-7301	11083	L1351
164	20	5340-00-919-9389	11083	8M7640
164	21	5365-01-156-4143	11083	6G4703
164	22	3110-00-144-9793	11083	300061
164	23	3110-00-144-9455	11083	300060
164	24	2520-01-152-7675	11083	8D7682
164	25		11083	9D2682
164	26	3110-00-992-1048	11083	2D6642
164	27	5365-01-095-6866	11083	9D6115
164	28	3020-01-152-7665	11083	6G6274
164	29	5340-01-158-6296	11083	8D8277
164	30	5340-01-096-4743	11083	9D9334
164	31	5305-00-252-8919	11083	0S0509
164	32	5340-01-189-3838	11083	8D7847
164	33	5315-00-005-0704	11083	6F698
164	34	5365-01-156-0016	11083	6G4701
164	35	5310-01-156-7711	11083	8D4313
164	36	2520-01-067-5619	11083	1P2636
164	37	2520-01-067-5620	11083	1P2662
164	38	5365-00-426-5507	11063	6B5262
164	39	5330-00-239-1792	79150	2165
144	40	5310-00-431-7244	11083	2S5658
164	41	5310-00-763-8920	96906	MS51967-20
164	42	5330-00-559-8786	09990	2-227N951-75
164	43	5330-00-245-6767	99193	S9413-215
164	44	5330-00-527-7748	11083	4F7952
165	1	2520-01-094-2803	11083	2G6020
165	2	2520-01-152-7682	11083	9D8972
165	3	5315-01-060-3748	11083	3D6509
165	4		11083	9D8971
165	5	5306-01-185-4584	11083	9F2491
165	6	5310-00-375-0518	61510	CKE42A
165	7		11083	9D8968
165	8		11083	9D8969
165	9	3120-01-097-8287	11083	8D4064
165	10		11083	8D9471
165	11	2520-01-179-1831	11083	8D4528
165	12	3805-01-094-5194	11083	8D9460
165	13	3120-01-022-0412	11083	8D4072
165	14		11083	8D9473
165	15	3120-01-097-8288	11083	8D4065
165	16	3020-01-096-5742	11083	8D9472
165	17	3020-01-095-8563	11083	2G5768
165	18	2520-01-152-7780	11083	8D7694
165	19	3110-00-992-1048	11083	2D6642
165	20	5315-01-060-3748	11083	3D6509
165	21		11083	8D7693
165	22	5306-00-426-3150	11083	1A8537
165	23	5310-00-139-7030	11083	4D3704

SECTION IV

TM5-3805-261-24P

CROSS-REFERENCE INDEXES

FIG.	ITEM	FIGURE AND ITEM NUMBER INDEX STOCK NUMBER	CAGEC	PART NUMBER
165	24	5330-01-095-2001	11083	7D8226
165	25	5330-01-095-2000	11083	7D8225
165	26	2590-01-156-7181	11083	8D4291
165	27	2520-01-155-4189	11083	3T6338
165	28	2520-01-097-8668	11083	7D8185
165	29	2520-01-178-3143	11083	8D4282
166	1	5330-00-137-6721	11083	7S4571
166	2	3020-01-150-5427	11083	8D3877
166	3	5365-00-754-2190	96906	MS16625-1425
166	4	5310-01-095-4012	11083	8F3885
166	5	2520-01-152-7781	11083	8D3591
166	6	3120-01-098-7288	11083	8D9076
166	7	3110-01-096-3130	11083	1S9110
166	8	3020-01-152-7853	11083	7D8346
166	9	3040-01-150-3666	11083	2G6786
166	10	5340-01-157-0952	11083	7D28
166	11	5310-00-162-9275	11083	1A5823
166	12	5306-00-260-4508	11083	S1594
166	13	5305-00-252-8919	11083	0S0509
166	14	5340-01-156-5283	11083	2S607
166	15	5340-01-157-0951	11083	7D35
166	16	3020-01-152-7852	11083	7D7889
166	17	3040-01-177-4819	11083	5T7125
166	18	5310-00-139-7030	11083	4D3704
166	19	5310-00-763-8920	96906	MS51967-20
166	20	4730-00-044-4688	89346	50410DA
166	21	5330-01-185-2240	11083	6V8081
166	22	4320-01-178-9693	11083	5T7133
166	23	3120-01-166-6920	11083	6G3206
166	24	3110-00-100-0650	23382	9A598
166	25	3110-00-351-3927	60038	JM719113
166	26	5330-01-095-1545	11083	8D3902
166	27	5310-00-978-5406	11083	2J3506
166	28	5310-01-102-2477	11083	5P8248
166	29	3040-01-178-7120	11083	5T7129
166	30	3110-00-357-9710	60038	JM719149
166	31	3040-01-150-3667	11083	8D3744
166	32	5330-00-999-8364	09990	2-279N951-75
166	33	5365-01-153-7684	11083	6G3212
166	34	2520-01-155-5808	11083	6G1953
166	35	3020-01-094-7073	11083	8D3743
166	36	5306-00-455-0460	11083	8S9092
166	37	5310-01-157-0893	11083	8D3540
166	38	5305-01-015-6841	11083	0S1591
166	39	2930-00-365-2152	11083	L364
166	40	2520-01-155-5807	11083	8D8159
166	41	5330-00-580-1226	11083	1H9696
166	42	3040-01-153-8400	11083	8D3958
166	43	3120-01-160-6876	11083	8D3957
166	44		11083	8D2469
167	1	3040-01-203-8303	11083	5R4119

SECTION IV

TM5-3805-261-24P

CROSS-REFERENCE INDEXES

FIG.	ITEM	FIGURE AND ITEM STOCK NUMBER	NUMBER INDEX CAGEC	PART NUMBER
167	2	5306-01-155-8648	11083	5K8454
167	3	5310-00-809-5997	96906	MS27183-17
167	4	2530-00-164-2402	11083	2B3148
167	5	5330-00-164-2401	11083	2B3147
167	6	5340-01-159-9423	11083	7D6567
167	7	5330-00-081-7076	11083	3D2981
167	8	6480-01-150-4097	11083	7D9419
167	9		11083	7D9438
167	10	2940-01-152-5584	11083	6D9677
167	11	5310-00-455-0357	78553	C9451-010-4
167	12	5340-01-154-0766	11083	7D6568
167	13	3040-01-203-8305	11083	5R4118
167	13	3040-01-216-3151	11083	5R4117
167	14	5307-00-009-4000	11083	0S0468
167	15	5307-01-096-0510	11083	9S1398
167	16	5307-01-096-0509	11093	7D8266
167	17	5330-01-098-3181	11083	2G9791
167	18	5340-01-155-6139	11083	7D9273
167	19	5306-01-156-3738	11063	6K7917
167	20	4730-00-122-3969	11083	1B5174
168	1	3020-01-155-5072	11083	6G1633
168	2	3020-00-273-3309	96906	MS421-160-1RL2CL
168	3	3020-00-192-6808	81733	RC160R/L
168	4	3020-01-196-1233	84233	S160-8APX
168	5	5315-01-155-7850	11083	6G5874
169	1	4730-00-408-1231	80577	600-6-4C
169	2	5330-00-801-3354	25184	906-737-70
169	3	4730-00-408-1231	30327	60UB-06X04
169	4	4720-01-095-3441	73842	4HR-4MB-33.50
169	5	5340-01-064-3819	11083	9M8406
169	6	4730-01-155-4104	63906	600-4-4C
169	7	4730-01-155-4104	63906	600-4-4C
169	8	5330-00-952-8008	11083	3J7354
169	9	5306-01-094-9106	11083	0S1590
169	10	5310-00-117-4788	11083	5M2894
169	11	5365-01-091-1407	96906	MS51840-23SS
169	12	5330-00-952-8008	11083	3J7354
169	13	5330-00-492-1790	11083	8M4438
169	14	4810-01-094-6254	11083	2G8990
169	15	5330-01-187-5950	99066	6015930
169	16	4820-01-178-3052	07988	6010812
169	17		99066	6012382
169	18	4340-01-333-8374	23540	212C
170	1	5355-00-730-8027	11083	2M8908
170	2	3040-01-334-2117	11083	9D945
170	3	5310-00-404-2422	52788	265079
170	4	5310-00-209-4516	28298	M5839
170	5	5340-01-156-5179	11083	9D951
170	6	5306-01-068-1108	11083	7D9708
170	7	5360-01-065-7155	11083	2G3765
170	8	5360-01-156-4142	11083	5F8494

SECTION IV

TM5-3805-261-24P

CROSS-REFERENCE INDEXES

FIG.	ITEM	FIGURE AND ITEM NUMBER INDEX		PART NUMBER
		STOCK NUMBER	CAGEC	
170	9	5340-01-333-2775	11083	90948
170	10	5310-00-595-7237	78189	1220-00
170	11	5306-00-853-0324	11083	2D2285
171	1	2530-01-155-5881	98611	KSMR2PT50S45958
171	2	4320-01-159-5843	11083	6G2527
171	3	5360-01-158-2181	54690	40-31295-9
171	4	5310-00-891-3405	96906	MS35691-54
171	5	5340-00-367-3647	06853	202797
171	6	5315-00-839-5822	96906	MS24665-353
171	7	5340-01-333-8145	11083	8D2205
171	8	5310-00-045-5001	96906	MS35340-50
171	9	5310-00-763-8920	96906	MS51967-20
171	10	5310-00-763-8905	96906	MS51968-20
171	11	5305-00-426-2936	11083	S1625
171	12	5315-00-438-5089	11083	4K1540
172	1	4820-00-166-4262	06853	279197
172	2	5360-00-977-0780	06853	235729
172	3	5360-01-086-7717	06853	238687
172	4	2590-01-083-2507	06853	238686
172	5	4820-01-149-3783	19315	239515
172	6	5330-00-952-8007	11083	6H9691
172	7	2520-01-144-9234	19315	239513
172	8	5330-00-920-6924	11083	1H1023
172	9	2530-01-066-0567	06853	243986
173	1	4920-00-006-0115	06853	229813
173	2	4820-00-925-0076	06853	245835
173	3	5330-00-832-8569	06853	242837
173	4	5305-01-066-7673	11083	4B1321
174	1	5306-01-155-8649	11083	5P9118
174	2	5365-01-155-4622	11083	9D3075
174	3	5365-01-066-0695	11083	7D8439
174	3	5365-01-066-0696	11083	7D8441
174	3	5365-01-096-0667	11083	9D7047
174	4	3020-01-153-1623	11083	7D8354
174	5	3110-00-100-0649	11083	7D8437
174	6	3110-00-351-3927	23926	D90972
174	7	5330-01-021-9885	11083	4S5879
174	8	4320-01-175-5250	11083	7D8362
174	9	3020-01-150-5428	11093	2G6337
174	10	2530-01-095-2086	11083	2G9909
174	11	2530-01-021-4491	11083	7D8434
174	12	5306-01-097-7875	11083	6G0905
174	13	5310-00-118-3035	11083	4B4279
174	14	5360-01-070-2809	11083	9J5498
174	15	4310-01-152-7880	11083	6G3378
174	16	5330-01-053-7373	11083	5K5288
174	17	3110-00-100-0647	11083	4B7270
174	18	5365-01-159-1222	11083	8D2136
174	19	5310-00-045-5001	96906	MS35340-50
174	20	5305-00-724-7222	80204	B18218H063C200N
174	21	5306-00-275-5012	11083	S1566

SECTION IV

TM5-3805-261-24P

CROSS-REFERENCE INDEXES

FIG.	ITEM	FIGURE AND ITEM NUMBER INDEX STOCK NUMBER	CAGEC	PART NUMBER
174	22	5310-00-763-8920	96906	MS51967-20
174	23	4730-00-427-5121	01276	2082-6B
174	24		11083	6G3288
174	25	5330-01-021-9964	11083	7D8436
174	26	5330-01-021-9883	11083	4D5497
174	27	5307-01-159-1175	11083	6V4250
174	23	2530-01-152-7937	11083	6G8207
175	1	2540-01-185-3189	11083	6G5059
175	2	5310-00-117-4788	11083	5M2894
175	3	5305-01-015-6941	11083	0S1591
175	4	5305-01-094-7379	11083	4B3611
175	5	5310-00-851-2682	96906	MS35691-17
175	6	3120-01-095-1268	11083	7D8875
175	7	2530-01-173-0252	11083	6G4969
175	8	5315-00-839-2326	96906	MS24665-281
175	9	5310-00-421-9603	11083	6B863
175	10	3110-01-065-9108	11083	7K2135
175	11	2540-01-152-7910	11083	6G5061
175	12	5310-30-905-0762	96906	MS51967-3
175	13	5305-00-225-3843	80204	B1821BH025C100N
175	14	2530-00-422-7770	06853	211026
175	15	5360-01-068-9641	11083	1D1313
175	16	5315-01-065-9083	11083	8D5189
175	17	2530-01-065-9092	11083	8D6841
175	18	3040-01-334-2284	11083	2G5618
175	13	5315-00-010-3389	11083	3B4621
176	1	4730-00-277-8289	90805	CD120-0724
176	2	4730-00-353-1913	11083	4J3914
176	3	4720-01-065-9076	70434	4GABB-4MB-126.00
176	4	5340-01-064-3819	11083	9M8406
176	5	4730-00-595-0385	79470	C3409X4
176	6	4730-00-089-2515	11083	5H6213
176	7	4730-00-278-8261	93061	2202P-4-2
176	8	4820-00-928-7576	06853	229603
176	9	4730-00-177-6166	30780	02R01-4-4
176	10	4730-01-058-9103	11083	4D2560
176	11	4810-01-153-1406	04845	HVA-200-733
176	12	4730-00-289-2370	11083	5H4778
176	13	4720-01-066-0594	11083	4S7528
176	14	4730-00-469-7797	93061	2225P-6
177	1	4730-00-706-4566	63906	6MA6UFS
177	2	4730-00-511-1677	04285	P-18240
177	3	2530-01-152-7741	11083	2G5375
177	4	4730-00-234-5976	11083	2L3331
177	5	4720-01-094-6263	11083	4D0593
177	6	4720-01-094-6264	70434	6GABB-6MB-105.75
177	7	5305-00-252-8919	11083	0S0509
177	8	5310-01-094-8810	78189	3320-14-01
177	9	4720-01-065-9094	11083	8D7495
177	10	4710-01-094-4688	11083	8D4009
177	11	3020-01-152-7839	11083	8D7026

CROSS-REFERENCE INDEXES

FIG.	ITEM	FIGURE AND ITEM NUMBER INDEX STOCK NUMBER	CAGEC	PART NUMBER
177	12	5340-00-720-6213	96906	MS21333-59
177	13	4730-00-278-4720	79470	352X8
177	14	4730-01-063-3003	11083	5K9238
177	15	4730-00-427-5121	01276	2082-6B
177	16	5305-00-068-0511	80204	B1821BH038C125N
177	17	5310-00-117-4788	11083	5M2894
177	18	4730-01-152-7921	11083	6G1415
177	19	4710-01-094-4687	11083	8D4007
177	20	4730-01-152-7710	11083	1L2279
177	21	5340-01-156-5493	11083	6G7954
177	22	2530-01-175-7095	11083	6G7972
177	23	5310-01-183-1237	11083	9S8752
177	24	2920-01-058-9099	11083	3S2093
177	25	2530-01-176-8556	10083	8D9247
177	26	5340-01-178-3756	11083	5T7201
177	27	5340-01-333-3857	11083	8D9278
178	1	4730-00-469-7797	93061	2225P-6
178	2	4730-00-234-5976	11083	2L3331
178	3	4730-00-317-3008	30327	60TA06X06
178	4	4720-01-186-2354	70434	6GABB-6MB-152.00
178	5	4720-01-094-5155	70434	6GABB-6MB-132.00
178	6	5306-00-260-4508	11083	S1594
178	7	5340-01-051-2357	11083	5K5338
178	8	5310-00-117-4788	11083	5M2894
178	9	4730-00-193-0869	19422	BM11352-77
179	1	2530-01-094-1931	06853	287335
179	2	5305-01-096-4723	14894	291129
179	3	5310-00-880-7745	96906	MS51968-11
179	4	3830-01-094-5238	11083	2G6234
179	5	2530-01-094-9900	06853	292656
179	6	5306-00-226-4833	80204	B1821BH031C200N
179	7	5310-00-407-9566	96906	MS35338-45
179	8	5365-01-161-6213	06853	291130
179	9	5340-00-931-4527	11083	5D768
179	10	3805-01-094-6414	06853	294129
179	11	2530-01-293-6229	11083	2G6285
179	12	4730-00-427-5121	01276	2082-68
180	1	2590-01-066-0611	06853	285849
180	2	5310-00-698-4460	11083	0L1319
180	3	5305-01-026-9518	11083	0S1571
130	4	2530-01-152-7883	06853	285830
180	5	4730-00-778-0218	79470	003-40354
180	6	4730-00-289-2357	30780	2102-8-8
180	7	4820-00-774-8299	06853	227717
180	8	4730-01-095-2034	79470	3750X8
180	9	4730-01-063-3003	11083	6D6489
180	10	4730-00-193-0871	11083	387255
180	11	4820-00-351-7486	06853	226338
180	12	4730-00-193-0869	19422	BM11352-77
180	13	5340-01-059-9345	11083	6D3479
180	14	5340-00-426-4653	11083	4K8302

SECTION IV

TM5-3805-261-24P

CROSS-REFERENCE INDEXES

FIG.	ITEM	FIGURE AND ITEM NUMBER STOCK NUMBER	INDEX CAGEC	PART NUMBER
180	15	4720-01-095-5844	01276	FA5205GHG0770
180	16	4730-00-706-4566	63906	6MA6UFS
180	17	4730-00-278-4822	79470	3400X6
180	18	4720-01-094-5152	11083	9D5458
180	19	4730-01-063-3145	11083	3D8913
180	20	5310-01-194-5398	11083	1D4717
180	21	5310-00-637-9541	96906	MS35338-46
180	22	5310-00-080-6004	96906	MS27183-14
180	23	5330-01-062-5987	11083	1P7115
181	1	4310-01-139-4814	11083	1W6473
181	2	2530-00-875-8128	06853	275335
181	3	4820-00-803-6235	06853	236219
181	4	5305-00-632-1659	06853	237317
181	5	4730-00-427-5121	01276	2082-6B
181	6	5307-00-263-7293	11083	1A2850
181	7	5330-00-982-6578	11083	1S7107
181	8	3805-01-029-0492	11083	8S4365
181	9	5310-00-118-6420	11083	4L7318
131	10	5310-00-188-7848	11083	1B4202
181	11	5330-00-612-9390	06853	236571
181	12	4310-00-562-1031	06853	226721
181	13	4310-01-083-1999	06853	289438
181	14	2530-01-081-3213	06853	292392
181	15	2530-00-875-8071	06853	229082
181	16	3120-00-085-1905	97907	9037107
181	17	2815-00-423-8767	11083	2A5328
181	18	5306-00-834-8450	06853	238598
181	19	5330-01-053-3872	06853	GP-294240
181	20		11083	8S4582
181	21	4730-00-089-2515	11083	5N6213
181	22	4310-01-082-2263	06853	229903
181	23	4820-00-509-9789	06853	236118
181	24	5365-00-601-9696	06853	238805
181	25	5330-00-297-7272	C6853	236170
181	26	5340-01-095-4700	06853	238948
181	27	4730-01-093-9537	06853	241340
181	29	5306-00-226-4826	80204	B1821BH031C088N
181	29	4730-00-924-7886	11083	5M6214
181	30	5306-01-066-4721	11083	4M0061
181	31	2815-01-053-9603	06853	275954
181	32		06853	240580
181	33	5330-00-945-0494	11083	5M6509
181	34	3120-01-083-9181	06853	246439
181	35	4310-01-219-4446	06853	249766
181	36	4730-00-044-4688	89346	50410DA
181	37	5310-00-582-5965	96906	MS35338-44
181	38	5306-00-404-1409	11083	4M5281
181	39	5340-01-332-0917	11083	2S3079
181	40	5330-01-157-0907	06853	292332
181	41	2530-01-178-7055	06853	285653
181	42	5310-00-637-9541	96906	MS35338-46

SECTION IV

TM5-3805-261-24P

CROSS-REFERENCE INDEXES

FIG.	ITEM	FIGURE AND ITEM NUMBER INDEX STOCK NUMBER	CAGEC	PART NUMBER
181	43	5306-00-263-7301	11083	L1351
181	44		11083	1S9874-1
182	1	2530-01-143-1484	11083	7N9195
182	2	5340-00-922-3522	06853	240347
182	3	4310-00-971-1910	11083	9M0402
183	1	4820-00-808-3669	95879	G-131000
183	2	5310-01-095-1526	11083	4M5280
183	3	4730-00-044-4688	89346	50410DA
183	4	5365-01-177-0951	11083	3H4656
183	5	5365-01-184-3675	11083	2W1088
183	6	5310-00-081-4219	96906	MS27183-12
183	7	5310-01-147-5110	11083	9N0869
183	8	5306-00-226-4843	80204	B1821BH031C450N
183	9	5306-00-226-4834	80204	B1821BH031C225N
183	10	5365-01-185-4734	11083	7K3377
183	11	4730-00-810-0059	93061	116-B-02
183	12	4730-01-059-9435	11083	5K9243
183	13	4710-01-178-9966	11083	5N9111
183	14	4730-01-069-0768	11083	5K9241
183	15	5305-01-015-6841	11083	0S1591
183	16	5310-00-117-4788	11083	5M2894
183	17	5305-00-724-7222	80204	B1821BH063C200N
183	18	5310-00-139-7030	11083	4D3704
183	19	5330-01-069-1478	11093	2P0220
184	1	4730-00-289-4057	26759	101232
184	2	4730-00-193-0871	11083	3B7255
184	3	4730-01-069-0859	11083	5K9248
184	4	3110-01-129-5877	11083	2P6229
184	5	3110-01-129-5876	11083	2P7762
184	6	4730-00-277-1896	96906	MS14315-5X
184	7	4730-00-196-2055	96906	MS51953-25B
184	8	2520-01-173-1452	11083	7B192
184	9	4730-01-127-5373	11083	4S6399
184	10	4730-01-143-4326	11083	5K9240
184	11	4710-01-143-2949	11083	2P7761
184	12	4720-01-143-1405	11083	9L5116
184	13	4730-00-289-0383	96906	MS51500A4
184	14	4730-00-089-2515	11083	5M6213
185	1	2640-01-103-3631	17875	VS-1045-2-03
185	2	2640-00-994-5774	17875	VS-977
185	3	2640-00-994-5774	17875	VS-977-1
185	4	5325-01-053-7311	17875	454
185	5	5310-01-271-5758	17875	265
185	6		17875	VS-1045-2-02
185	7	2640-00-537-2251	27783	1449-T
185	8	2640-00-678-8616	81348	TYIV/CL2/TR VC7
185	9	5330-00-815-4046	73842	0R224TG
185	10	2530-00-881-4967	73195	SR88T5
185	11	2530-00-735-9029	73842	LR8024G
185	12	5310-01-036-2719	11083	7D8508
185	13	5310-00-191-8297	11083	4M6953

SECTION IV

TM5-3805-261-24P

CROSS-REFERENCE INDEXES

FIG.	ITEM	FIGURE AND ITEM STOCK NUMBER	NUMBER INDEX CAGEC	PART NUMBER
185	14	2530-01-189-4777	73842	3436
186	1	2610-00-580-3221	81348	GP3A/13.00-24/10 PLY/RGGP
187	1	2530-01-185-2408	96151	215-1001-002
187	2	5306-01-095-1235	11083	9J4743
187	3	3040-01-081-2752	96151	8438
187	4	5330-01-095-1255	11083	9J5686
187	5	4320-01-179-8858	96151	8436-6
187	6	5365-01-095-8676	96151	6901-11
187	7	3040-00-124-0880	96151	5126
187	a	5977-01-095-5206	96151	7970
187	9	4320-01-179-8851	96151	8342
187	10	5315-00-129-6499	96151	15
187	11	2530-00-716-7950	96151	370
187	12	3120-01-087-7063	10988	D 8 2 0 4
187	13	3110-01-031-9372	11083	5L1100
187	14	5340-00-598-9577	17875	6862
187	15	3110-01-100-9048	96151	18001
187	16	5330-00-591-3112	11083	5F9144
187	17	4820-01-079-1486	96151	8318
187	18	5330-00-920-6924	11083	1H1023
187	19	5305-01-097-8184	10988	D82805
187	20	5330-00-527-7939	96906	MS9021-225
187	21	5330-00-797-8389	96151	20599
187	22	3120-01-068-3473	96151	7443
187	23	5330-00-854-1603	11083	8F5340
187	24	5365-01-085-3125	11671	14317
187	25	4320-01-068-6066	96151	21671
187	25	3040-01-181-6726	96151	21332
187	27	3110-00-439-2579	24617	9418814
187	28	5365-00-788-6043	96151	14092
187	29	5365-00-765-1203	80756	RRT-137-CD
187	30	5306-01-182-7662	11083	6V7692
187	31	2530-01-178-3167	58112	80-005
187	32	5310-01-095-1524	11083	6S3065
188	1	4320-01-178-2979	70763	GC-3918-BA-1-20- 1-01
188	2	6105-01-175-3076	11083	8C5661
188	3	3930-00-758-9645	70763	GC-483
188	4	5330-00-311-7349	70763	2260064
188	5	5310-00-407-9566	96906	MS35338-45
188	6	5306-00-253-7879	11083	1T-416
188	7	4320-01-178-3507	11083	5T2421
189	1	4720-01-174-4762	11083	6G1697
189	2	5340-01-173-6941	11083	6G1696
189	3	5340-01-175-6900	11083	6G1692
189	4	5310-00-699-6253	19207	7709604
189	5	5306-01-095-1237	11083	6K4936
189	5	5340-01-095-6092	11083	6G1713
189	7	4730-01-156-4835	46717	AC-1-310
189	8	5330-00-948-6482	11083	3K360

SECTION IV

TM5-3805-261-24P

CROSS-REFERENCE INDEXES

FIG.	ITEM	FIGURE AND ITEM NUMBER INDEX STOCK NUMBER	CAGEC	PART NUMBER
189	9	4730-01-177-4705	11083	9D2673
189	10	4720-01-176-1063	11083	9D5892
189	11	2815-01-053-4712	11083	7K1181
189	12	5305-00-252-8919	11083	0S0509
189	13	5310-01-094-8810	78189	3320-14-01
189	14	5340-01-063-2993	11083	4S1962
189	15	5330-01-174-5035	11083	6G237
189	16	9390-01-096-3473	11083	6G0208
189	17	5365-00-650-7092	11083	2B941
189	18	5307-00-900-5570	11083	2M1755
189	19	4730-00-822-5609	96906	MS51527-A8
189	20	5310-01-194-5398	11083	1D4717
189	21	5365-01-176-5600	11083	9D953
190	1	4720-01-173-7691	11083	5T2358
190	2	4730-01-169-1945	11083	307965
190	3	4730-01-173-4133	11083	5P2574
190	4	5330-00-948-6482	11083	3K360
190	5	5330-00-801-3354	25184	906-737-70
190	6	3805-01-053-2703	11083	8M506
190	7	4720-01-173-6915	11083	5T2356
190	8	5340-01-168-5602	11083	4S4455
190	9	5340-01-063-2993	11083	4S1962
190	10	5310-00-117-4788	11083	5M2894
190	11	5306-00-260-4508	11083	S1594
190	12	5333-00-930-9407	11083	7M8485
190	13	4730-00-173-1881	96906	MS51525A12-16
190	14	4730-00-133-3196	96906	MS51521A12
190	15	5340-01-169-9678	11083	8D9947
190	16	4730-00-413-0219	98441	6-8-F50G5-S
190	17	4730-01-066-4586	11083	8M0505
190	18	4730-00-491-4983	01276	203102-8-8S
190	19	4720-01-181-5785	11083	9D5907
190	20	4720-01-179-2476	11083	5T5191
190	21	5310-01-098-0625	11083	6N8853
190	22	5310-00-698-4460	11083	0L1319
190	23		11083	8D9919
190	24	5330-01-062-5887	11083	1P7115
190	25	5306-01-195-4681	11083	3B1915
190	26	5340-01-185-2058	11083	6K9549
190	27	5340-01-178-3770	11083	6K9550
190	28	5310-01-194-5398	11083	1D4717
190	29	4720-01-179-2475	11083	5T5190
190	30	4730-00-491-4983	01276	203102-8-8S
190	31	4820-01-181-1833	11083	4T5867
190	32	4730-01-158-3563	30780	10-8F5G5-S
193	33	4820-01-185-6652	11083	4T1056
190	34	4730-01-169-7303	30780	8-F5F5-S(SPL)
191	1	5330-00-948-6482	11083	3K360
191	2	4730-01-156-4835	46717	AC-1-310
191	3	4730-01-177-4705	11083	9D2673
191	4	4720-01-173-6913	11083	6G1702

CROSS-REFERENCE INDEXES

FIG.	ITEM	FIGURE AND ITEM NUMBER INDEX STOCK NUMBER	CAGEC	PART NUMBER
191	5	4720-01-176-1064	11083	9D6063
191	6	4720-01-173-6912	11083	6G1698
191	7	5340-01-063-2993	11083	4S1962
191	8	4730-00-822-5609	96906	MS51527-A8
192	1	5306-00-263-7301	11083	L1351
192	2	5310-00-637-9541	96906	MS35338-46
192	3	5315-01-172-5635	11083	8D2429
192	4	5365-01-169-2983	11083	8D2638
192	5	3040-01-021-8143	11083	3G8069
192	5	3040-01-022-6199	11083	3G8070
192	6	3040-01-174-6205	11083	3G8071
192	6	3040-01-174-6207	11083	3G8072
192	7	3120-00-497-1579	51588	B16-L
192	8	5365-01-095-1305	11083	8J6215
192	9		11083	3G8075
192	10	5306-01-155-8647	11083	7J5639
192	11	5310-01-056-0506	11083	8J7415
192	12	3120-01-154-1482	11083	8J6212
192	13	3040-01-174-6201	11083	3G8076
192	14	5330-01-155-4517	11083	8J6213
192	15		11083	8J6838
192	16		11083	8J6839
192	17	5330-00-506-4457	11083	8F6711
192	18	5330-01-154-5264	11083	303239
192	19	4320-01-175-2943	11083	8J6221
192	20	5330-00-431-8882	11083	6J9733
192	21	5330-01-186-9495	11083	9J4038
192	22	3040-01-176-2939	11083	8J6222
192	23	5330-01-184-3545	11083	9J4037
192	24	3040-01-172-3025	11083	3G8427
192	25	5315-00-012-0123	96906	MS24665-355
192	26	5310-01-170-3769	11083	2F8057
192	27	5310-01-095-3327	11083	8D2811
192	28	2530-01-177-4897	98349	L-24-LV-4089-A-1 1
192	29	5310-01-053-7312	11083	2H3786
193	1		96259	3CM12-8T-3SVWNS
193	2	5330-00-948-6482	11083	3K360
194	1	4820-01-169-1966	11083	3G7448
194	2	5365-01-031-8183	30780	8HP5N-S
194	3	5330-00-948-6482	11083	3K360
194	4	4820-01-171-4526	11083	3G7446
194	5	5306-00-455-0459	11083	9S1366
194	6	5330-01-017-6535	81349	M83248/2-214
194	7	5330-00-914-5820	11083	4J527
194	8	4820-01-167-4405	11083	3G7445
194	9	5330-00-913-6143	11083	4J519
194	10		11083	3G8593
194	11	5305-00-253-5615	96906	HS21318-21
194	12		11063	3G7447
194	13	4820-01-167-7979	11083	3G7444

SECTION IV

TM5-3805-261-24P

CROSS-REFERENCE INDEXES

FIG.	ITEM	FIGURE AND ITEM NUMBER INDEX STOCK NUMBER	CAGEC	PART NUMBER
194	14	5360-01-172-7160	11083	5J9631
194	15	5365-01-174-0910	11083	5J4857
194	15	5365-01-202-6803	11083	3G8592
194	16	5306-00-426-2974	11083	T65
194	17	5310-01-094-8810	78189	3320-14-01
195	1	5306-00-260-4512	11083	T319
195	2	5310-01-097-8955	11083	5P8244
195	3	5310-01-066-1401	11083	8D7185
195	4	5340-00-893-7055	76005	J-6642-1
195	5	5340-01-168-9270	11083	9D6361
195	6	4820-01-172-0465	11083	4T3090
195	7	5365-01-031-8183	30780	8HP5N-S
195	8	5330-00-948-6482	11033	3K360
195	9	5330-01-064-8247	11083	6J3134
195	10	5330-00-913-6143	11083	4J519
195	11	5306-01-095-1236	11083	5P3628
195	12	5330-00-944-8281	11083	3D2824
195	13	4730-01-064-3790	11083	9S8008
195	14	5365-01-185-2777	71536	812
196	1	4820-01-172-0511	11083	4T3089
196	2	5365-01-166-1573	79470	7231 X16Y
196	3	5330-00-930-9407	11083	7M8485
196	4	5365-01-095-5011	11083	8J6714
196	5	5330-00-948-6924	11083	4J8996
196	6	5365-01-096-4625	11083	8J6708
196	7	4810-01-066-1410	11083	8J6752
196	8		11083	6J6854
196	9		11083	6J6858
196	10		11083	8J6716
196	11		11083	9J803
196	12	5330-00-948-6482	11083	3K360
196	13	5365-01-031-8183	30780	8HP5N-S
196	14	4820-01-064-7461	11083	8J331
196	15	5360-00-929-5516	11083	2J6089
196	16	5340-00-949-0311	11083	3J7470
195	16	5365-00-944-0863	11083	3J7473
196	17	4810-01-066-7682	11083	8J6707
196	18	5330-00-944-8281	11083	3D2824
196	19	4730-01-064-3790	11083	9S8008
196	20	5360-01-066-7680	11083	8J6703
196	21	5360-01-066-7681	11083	8J6704
196	22	4730-01-049-9781	11083	4L1468
196	22	5365-01-068-7373	11033	8J6709
196	23	2530-01-095-0930	11083	8J6710
196	24	5330-00-952-8008	11083	3J7354
196	25	5365-01-091-1407	96906	MS51840-23SS
196	26	5330-01-148-5891	59556	K-500-EN-0431
196	27	5365-01-124-2945	30780	2HP5N-S
196	28	4810-01-066-1413	11083	9J6458
196	29		11083	8J6344
196	30	5365-01-124-2945	3078C	2HP5N-S

SECTION IV

TM5-3805-261-24P

CROSS-REFERENCE INDEXES

FIG.	ITEM	FIGURE AND ITEM NUMBER INDEX		PART NUMBER
		STOCK NUMBER	CAGEC	
196	31	5330-01-148-5891	59556	K-500-EN-0431
196	32		11083	8J6712
196	33		11083	8J6706
197	1	4810-01-066-1411	11083	9J1762
197	2	5306-00-261-1153	11083	S1615
197	3	5310-01-051-2360	11083	5P537
197	4	2540-01-167-9211	11083	1U4661
197	5		11083	8J1623
197	6	5310-01-095-3508	11083	8J1622
197	7	5365-01-096-4287	11083	8J1621
197	8		11083	1U3389
197	9	3110-01-064-8250	11083	8J1620
197	10	2590-01-064-8249	11083	8J1616
197	11	5330-00-591-7543	11083	7F8607
197	12	5330-00-402-8718	97820	S12562-116
197	13	5330-00-929-3499	11083	3D4245
197	14	5365-01-124-2945	30780	2HP5N-S
197	15	5330-00-944-8281	11083	3D2824
197	16	4810-01-066-7683	11083	9J1761
197	17		11083	9J1284
197	18		11083	9J2088
197	19	5310-01-169-8271	11083	9J2089
197	20	5360-00-173-3040	11083	2J75
197	21	3120-01-097-8115	11083	8J6114
197	22	5330-01-088-6106	81349	M83248/2-914
197	23	5365-00-452-0344	11083	9S8009
198	1	5315-01-169-4464	11083	9D9257
198	2	3930-00-759-9738	99984	7618
198	3	2510-01-178-7058	11083	5R6360
198	4	5330-01-065-7152	11083	9D6585
198	5	3120-01-095-5791	11083	8D8168
198	6	5340-01-170-4712	11083	2G6781
198	7	2590-01-167-7204	11083	9D8838
198	8	9330-01-167-4448	11083	6G1285
198	9	5305-00-252-8919	11083	0S0509
198	10	5310-00-117-4788	11083	5M2894
198	11	5310-01-095-4636	11083	7K4743
198	12	9330-01-167-9196	11083	6G1284
198	13	5306-00-260-4508	11083	S1594
198	14	5340-01-169-8352	11083	2G8717
198	15	3120-01-095-4064	11083	9D1377
198	16	5310-01-096-6980	11083	9D1376
198	16	5365-01-095-6109	11083	9D1374
198	17	5365-01-183-8687	72800	1313-2
199	1	2510-01-178-7121	11083	5R6361
199	2	2510-01-178-9781	11083	2G9707
199	3	3120-01-178-6041	11083	5R5355
199	4	5315-01-177-9863	11083	5R5356
199	5	5310-01-180-8708	11083	7B7744
199	6	4030-01-184-5839	11083	5R5354
199	7	5307-00-008-2234	11083	2R1600

SECTION IV

TM5-3805-261-24P

CROSS-REFERENCE INDEXES

FIG.	ITEM	FIGURE AND ITEM NUMBER INDEX STOCK NUMBER	CAGEC	PART NUMBER
199	8	5365-00-426-5507	11083	6B5262
199	9	5330-00-239-1792	79150	2165
199	10	5325-91-079-6770	11083	2D8822
199	11	5315-01-059-9434	11083	4D8148
200	1	2540-01-178-9946	16236	CS-2540-SV-0714
200	1	2540-01-230-6863	11083	8W4389
200	2	5310-00-809-5997	96906	MS27183-17
200	3	5306-01-127-9361	11083	0S1585
200	4	2540-01-167-7099	11083	9D1274
200	4	2540-01-233-0165	11083	5T7616
201	1	5306-00-260-4508	11083	S1594
201	2	5310-00-637-9541	96906	MS35338-46
201	3	5310-00-944-5896	16764	9418881
201	4	2590-01-187-7025	11083	4M4649
201	5	5306-00-260-4502	11083	S1577
201	6	2510-00-176-5600	11083	7B0863
201	7	5315-00-426-6042	11083	7F9547
201	8	5306-00-426-3403	11083	1D4609
201	9	5310-00-419-1363	11083	2S0115
201	10	5310-01-166-4420	11083	6V2360
201	11	5310-00-763-8921	96906	MS51967-23
201	12	2510-01-177-5422	11083	5R5305
202	1	5330-00-931-4533	11083	4K7463
202	2		11083	4K8659
202	3	5315-01-165-1471	11083	5K871
202	4	5315-01-169-8340	11083	6G607
202	5	2540-01-068-9795	11083	2V4331
202	6	5340-01-169-7288	11083	6G417
202	7	5310-00-584-5272	96906	MS35338-48
202	8	5306-00-273-6357	11083	1A1460
202	9	4730-00-010-9357	24617	109357
202	10	5306-00-263-8978	11083	S15B7
202	11	3110-01-160-2472	11083	5K991
202	12	5330-01-067-5530	11083	5K0983
202	13	5365-01-171-6450	11083	5K984
202	14	5306-00-272-4229	11083	1D4569
202	15	5365-31-175-7664	11083	5K987
232	16	3110-01-160-2480	11083	5K989
202	17	4730-00-172-0022	96906	MS15003-2
202	18	5365-01-157-3677	11083	5K988
202	19	3110-01-167-0105	11083	5K985
202	20	5365-01-170-6356	11083	4K6781
202	21	5365-01-069-1502	11083	4K7464
202	22	5340-01-163-5978	11083	4V15
202	23	5310-00-045-5001	96906	MS35340-50
202	24	5305-00-724-7221	80234	B1821BH063C175N
202	25	5306-00-424-0086	11083	7B3235
203	1	5325-01-151-4165	11083	2G8097
203	2	5365-01-155-4454	11083	2G8095
203	3	5310-00-413-5060	11083	3K925
203	4	5310-01-094-8810	78189	3320-14-01

CROSS-REFERENCE INDEXES

FIG.	ITEM	FIGURE AND ITEM NUMBER STOCK NUMBER	INDEX CAGEC	PART NUMBER
203	5	5310-00-627-6128	96906	MS35335-35
203	6	5306-01-176-7828	11083	5S7383
203	7	2510-01-182-4469	11083	6G0223
203	8	5330-01-094-8880	11083	6G0222
203	9	5305-00-717-5460	11083	5S7379
203	10	2510-01-184-4471	11083	6G2284
203	10	5340-01-147-6712	11083	6G7895
203	11	2520-01-149-1853	11083	9D1106
203	12	5310-01-159-1554	11083	8L7395
203	13	5340-01-159-8885	11083	2G3468
203	14	5306-00-455-0462	11083	4L9337
203	15	5306-00-228-6835	11083	4L6454
203	16	5330-01-150-9797	11083	2G8307
203	17	2590-01-149-6785	11083	2G8222
203	18	5340-01-155-8810	11083	9D793
203	19	2520-01-148-8159	11083	6G6571
203	20	5310-00-117-4788	11083	5M2894
203	21	5310-01-098-0634	78189	WD23875
203	22	5305-01-096-4550	11083	4M5283
203	23	5340-01-147-6713	11033	6G6538
204	1	2510-01-174-1270	11083	6G4967
204	2	5305-00-993-1848	96906	MS35207-265
204	3	4730-01-182-0743	11083	9D0608
204	4	5310-00-081-4219	96906	MS27183-12
204	5	5306-00-930-5643	11083	1A9579
204	6	5310-00-268-2446	11083	4H9981
204	7	2590-01-182-0891	11083	9D9329
204	8	3110-00-100-6150	95879	A122
204	9	5360-01-068-2841	11083	9S4169
204	10		11083	9D9332
204	11		11083	9D9331
204	12	3130-01-171-0519	11083	2G496
204	13	3120-00-939-6689	11083	9M4256
204	14		11083	2G0491
204	15	5310-01-066-0471	11083	7D9801
204	16	3040-01-178-3004	11083	9D0612
204	17	5310-01-058-8071	11083	2K4973
204	18	6620-01-177-1472	11083	6G4966
205	1	5355-00-891-4401	11083	7M706
205	2	2910-01-174-1267	11083	6G7599
205	3	5340-01-169-9641	11083	6G4938
205	4	2520-01-066-0481	11083	8D5897
205	5	2910-01-176-1214	11083	6G7598
205	6	5310-00-117-4738	11083	5M2894
205	7	5305-01-026-9518	11083	0S1571
205	8	5305-00-071-2506	80204	B1821BH025C050N
205	9	5310-01-051-2360	11083	5P537
205	10	5310-01-058-8071	11083	2K4973
205	11	5310-00-542-0091	11083	314155
205	12	2510-01-177-1004	11083	6G4943
205	13	5340-01-169-9640	11083	6G4944

SECTION IV

TM5-3805-261-24P

CROSS-REFERENCE INDEXES

FIG.	ITEM	FIGURE AND ITEM STOCK NUMBER	NUMBER INDEX CAGEC	PART NUMBER
205	14	5305-01-152-2589	11083	6V2687
205	15	5315-01-166-5737	78189	N10-250100-0101
205	16	5340-01-169-9639	11083	6G4946
205	17	2590-01-167-9246	11083	6G4954
205	18	5305-01-015-6841	11083	0S1591
205	18	5306-01-176-7828	11083	5S7383
205	19	5310-00-999-8288	11083	9M6527
205	19	5310-01-097-9416	11083	3P9900
205	20	3110-01-066-0466	21335	RAL012NPP
205	20	3120-01-250-0924	11083	2K7979
205	21	5325-01-100-5239	11083	2G8098
205	22	3805-01-174-6001	11083	6G4968
205	23	5310-00-809-3079	96906	MS27183-19
205	24	5306-01-186-3448	80204	B1821BH050C088L
205	25	2510-01-174-1268	11083	6G4942
205	26	3040-01-169-9694	11083	8D5896
205	27	5306-01-195-4681	11083	3B1915
205	28	5340-00-270-8552	61864	BS51338
205	29	5340-01-170-4789	11083	7D9657
205	30	5363-01-066-0500	11083	1H2348
205	31	5360-01-167-3542	11083	8D8456
205	32	5365-01-095-6108	11083	8D5898
205	33	3805-01-177-2394	11083	6G4947
205	34	3040-01-167-7074	11083	9D8852
205	35	3805-01-174-1271	11083	6G4941
205	35	3805-01-174-6002	11083	6G4939
205	36	5306-01-134-5738	96906	MS35751-68
205	37	5305-00-939-0658	96906	MS51975-18
205	38	5340-01-171-3688	11083	9D8829
205	39	5340-01-171-8143	11083	7D9706
205	40	5305-01-015-6841	11083	0S1591
205	41	5310-00-999-8288	11083	9M6527
205	42	3110-01-066-0466	21335	RAL012NPP
206	1	3040-01-332-1638	11083	8W2666
206	2	5310-01-333-4540	11083	1K7314
206	3	3040-01-332-1638	11083	8W2666
206	4	2590-01-332-9889	11083	5T4729
206	5	3123-31-250-0924	11083	2K7979
206	6	5310-00-557-9414	72962	24-NE-066
206	7	5310-01-209-8715	11083	7H8909
206	8	5310-01-298-3201	11083	6P5442
206	9	5360-00-423-9986	11083	6B9549
206	10	5305-00-071-2510	11083	5P2675
206	11	5340-01-335-2995	11083	5T7627
206	12	5305-00-721-5492	80204	B1821BH038C063N
206	12	5305-00-725-2317	80204	B1821BH038C150N
206	13	5310-01-097-9416	11083	3P9900
206	14	5319-01-095-3348	95760	RHW205
206	15	5340-01-172-0371	11083	2G8573
206	16	5306-01-176-7828	11083	5S7383
206	17	5365-01-333-4595	11083	5T7628

SECTION IV

TM5-3805-261-24P

CROSS-REFERENCE INDEXES

FIG.	ITEM	FIGURE AND ITEM NUMBER INDEX STOCK NUMBER	CAGEC	PART NUMBER
206	18	3130-01-332-8282	11083	5T4731
206	19	3120-01-250-0924	11083	2K7979
206	20	5305-01-157-7394	11083	4B6060
206	21	3040-01-332-2443	11083	6G8815
206	22	3040-01-332-1616	11083	8W2665
206	22	3040-01-332-1616	11083	8W2665
206	23	5315-00-616-5514	96906	MS35756-6
206	24	3040-01-334-2283	11083	5T4730
206	25	3120-01-250-0924	11083	2K7979
206	26	3110-00-115-1238	96906	MS19060-1016
206	27	2540-01-342-6814	11083	8W8409
206	28	5310-01-332-8232	11083	8N4183
206	29	5310-01-094-9810	78189	3320-14-01
206	30	5310-01-065-9110	11083	6L1962
206	31	5340-01-334-3714	11083	6G8811
206	32	5315-00-245-6578	11083	6B6780
206	33	5315-00-839-2326	96906	MS24665-281
206	34	5340-01-333-5565	11083	6G8804
206	35	3130-01-332-7158	11083	5T2564
206	36	3120-01-250-0924	11083	2K7979
207	1	2510-31-177-1777	11083	6G2925
207	2	2510-01-167-7097	11083	6G2759
207	3	5310-01-098-0634	78189	WD23875
207	4	5310-01-160-4543	11083	3P9901
207	5	5305-01-182-5249	11083	6V3884
207	6	5310-01-168-5569	11083	6G5214
207	7	2540-01-167-7098	11083	6G2743
207	8	5305-01-160-1995	11083	4V6981
207	9	5340-01-175-3866	11083	6G2847
207	10		11083	2N3478
207	11	2510-01-178-8859	11083	6G2643
207	12	2510-01-178-7080	11083	6G3499
207	13	2510-01-178-9782	11083	6G2644
207	14	5340-01-188-1358	75618	57-99-246-10
207	15	5365-01-184-6695	11083	5R6854
207	16	5340-01-179-2459	11083	6G2728
207	17	5340-01-180-5352	11083	6G2751
207	18	5320-00-971-7870	90030	SD43BS
207	19	5310-00-005-0779	11083	4L6458
207	20	5310-00-809-4058	96906	MS27183-10
207	21	5365-01-180-8779	11083	9P2553
207	22	2510-01-178-7074	11083	6G7723
207	23	2590-01-178-3149	11083	6G7721
207	24	5365-01-177-0107	11083	6G2843
207	25	5305-01-096-4550	11083	4M5283
207	26	2510-01-178-7079	11083	5R6856
207	27	5340-01-191-0343	11083	6G2877
208	1	5310-00-005-0779	11083	4L6458
208	2	2510-01-178-4862	11083	6G4247
208	3	5310-00-081-4219	96906	MS27183-12
208	4	5306-30-814-8967	11083	2H3755

SECTION IV

TM5-3805-261-24P

CROSS-REFERENCE INDEXES

FIG.	ITEM	FIGURE AND ITEM NUMBER INDEX STOCK NUMBER	CAGEC	PART NUMBER
208	5	5330-01-094-8709	11083	6G0203
208	6	5340-01-178-7452	11083	6G2104
208	7	5310-00-809-4058	96906	MS27183-10
208	8	5306-00-423-8784	11083	7B2742
208	9	5330-01-094-8710	11083	6G0204
208	10	5340-01-177-8364	11083	6G0239
208	11	5305-00-071-2506	80204	B1821BH025C050N
208	12	5305-00-989-7434	96906	MS35207-263
208	13	5310-00-143-5722	04998	WA1248
208	14	2510-01-178-7073	11083	6G0207
208	15	2540-01-178-0761	11083	5T5257
208	16	2530-00-569-3810	11083	2F7964
208	17	5365-01-174-3274	11083	6G3099
208	18	5310-00-809-8541	96906	MS27183-27
208	19	5310-01-171-1234	11083	3B7329
209	1	5320-00-850-3241	07707	SD66BS
209	2	2510-01-181-1937	11083	9D6498
209	3	5340-01-185-4710	11083	9D6499
209	4	5340-01-186-5643	11083	9D6494
209	5	5340-01-181-0856	11083	9D6493
209	6	2420-01-062-6016	11083	6F7013
209	7	5320-01-062-5900	11083	4B4311
209	8	2510-01-063-5691	11083	3D2735
209	9	5340-01-183-5893	11083	9D6497
210	1	5306-00-874-4001	11083	6H1717
210	2	5310-01-097-6720	11083	5P1076
210	3	2540-01-169-2880	11083	6G4175
210	4	5306-00-263-7301	11083	L1351
210	5	5310-01-094-8810	78189	3320-14-01
210	6	2590-01-169-3779	11083	6G4177
211	1	5306-01-172-2527	11083	1P7409
211	2		11083	5T6683
211	3	2510-01-177-4798	11083	6G2110
211	4	5305-00-253-5615	96906	MS21318-21
211	5	9905-01-167-4250	11083	6V3328
211	6	4010-01-170-1460	11083	5P7957
211	7	5310-01-108-7525	11083	9M2307
211	8	5320-01-073-8087	54402	AD66ABSLF
211	9	5340-01-203-1132	11083	5T5515
211	10	2540-01-177-3913	11083	5P9796
211	11	2590-01-174-5994	11083	6G5229
211	12	5340-01-199-3516	11083	6G5159
211	13	5310-01-174-8242	11083	6G6206
211	14	5306-00-423-9358	11083	4B5219
211	15	3830-01-094-7513	11083	2G8642
211	16	5340-01-095-5005	11083	5P9212
211	17	5305-01-184-5886	11083	6P5560
211	18	5305-00-724-7236	80204	B1821BH063C325N
211	19	3830-01-095-0924	11083	2G8641
211	20	5340-01-184-0837	11083	9D1589
211	21	5310-01-176-5045	11083	383987

SECTION IV

TM5-3805-261-24P

CROSS-REFERENCE INDEXES

FIG.	ITEM	FIGURE AND ITEM NUMBER INDEX STOCK NUMBER	CAGEC	PART NUMBER
211	22	5310-00-763-8920	96906	MS51967-20
211	23	2590-01-177-8594	11083	2G7098
211	24	2590-01-177-8593	11083	2G7097
211	25	5330-01-196-5592	11083	6G5231
211	26	5325-01-094-5106	11083	5H9743
211	27	5320-00-956-7355	07707	AD64H
211	28	5340-01-183-8714	30187	648-005
211	29	3120-01-203-2591	30187	4186
211	30	5330-01-170-3756	11083	6G2396
211	31	2540-01-177-4811	11083	6G8424
212	1	9340-01-180-0142	11083	6G2583
212	2		11083	5P5768-1
212	3	9340-01-203-4499	11083	6G2581
212	4	9340-01-166-9498	11083	6G2061
212	5	5340-01-186-1636	11083	5T3093
212	6	5305-01-180-8489	11083	6V1051
213	1	2510-01-184-1963	28882	5000078R
213	1	2510-01-200-1035	28882	5000078L
213	2	5305-01-178-3694	11083	1H3340
213	3	5306-01-185-0574	28882	50767
213	4	2510-01-182-7352	28882	90109
213	4	2510-01-184-3196	11083	8W1028
213	5	2510-01-182-6854	28882	90078
213	6	2510-01-182-7353	28882	90072
213	6	2510-01-182-7817	28882	90071
213	7	5365-01-267-3020	28882	50766
213	8	5330-00-204-3388	28882	60091
213	9	5340-01-182-5734	28882	59770
213	10	2540-01-182-7819	11083	5T5126
213	11	5305-01-180-4735	11083	1H8456
213	12	2510-01-182-7818	28882	50726
213	13	5340-01-184-2201	28882	95108
213	13	5340-01-186-1635	28882	95107
213	14	7510-01-206-9494	52152	4016 3/8 WIDE
213	15	2510-01-182-7925	11083	5T1967
213	16		28882	Z-64165
213	17	2510-01-183-2615	28882	90043
213	17	2510-01-188-0206	28882	90044
213	18	2510-01-184-2144	28882	90073
213	18	2540-01-183-0024	28882	90074
213	19	2510-01-182-4470	28882	90076
214	1	5305-00-404-1403	11083	4B1273
214	2	2540-01-181-6738	27182	210-090-2-0-0-03
214	3	5310-01-062-9903	11083	4L6499
214	4	2540-01-181-3686	27182	900-030-1-2-0-05
214	4	5340-01-181-5824	27182	900-030-1-1-0-05
214	5	5340-01-182-1869	99017	FP-204
214	6	2510-01-181-1935	11083	9P0441
214	7	5310-00-809-4058	96906	MS27183-10
214	8	5310-00-005-0779	11083	4L6458
214	9	5360-01-178-2193	11083	4H3521

SECTION IV

TM5-3805-261-24P

CROSS-REFERENCE INDEXES

FIG.	ITEM	FIGURE AND ITEM STOCK NUMBER	NUMBER INDEX CAGEC	PART NUMBER
214	10	2510-01-178-7071	11083	6G2285
214	10	2510-01-184-4471	11083	6G2284
214	11	5320-01-063-9029	61957	SD86BS
214	12	5340-01-184-5893	11083	6G2296
214	13	5340-01-187-5933	27182	220-060-1-0-0-00
214	14	5306-01-179-1300	11083	3B0730
214	15	5310-01-061-7921	11083	9L9814
214	16	5340-01-181-1727	11083	6G2323
214	17	2540-01-181-5826	27182	20072-3/4
214	18	5340-01-214-1787	27182	PK500
214	19	5315-01-181-2558	11083	9P6895
214	20	5340-01-183-1679	11083	6V6778
214	20	5340-01-185-5915	11083	6V6777
214	21	5306-00-423-8784	11083	7B2742
214	22	5315-01-063-0738	11083	3B4609
214	23	2540-01-203-2399	27182	900-030-2-1-0-04
214	24	5306-00-423-8313	11083	1B2713
214	25	5310-01-105-1863	11083	8M2337
214	26	5310-00-362-8168	61208	M2048F
214	27	5310-01-095-5730	11083	5D2751
214	28	5315-00-839-2325	96152	A82-1
214	29	5315-00-363-9729	11083	6B8193
214	30	3040-01-179-3101	11083	6G6432
214	31	5305-01-182-5249	11083	6V3884
214	32	2510-01-178-7070	11083	6G6680
214	32	2510-01-179-2563	11083	6G6686
215	1		11083	5P1040
215	2	5305-01-063-1423	11083	4B1282
215	3	5305-01-225-2091	11083	1H8294
215	4		11083	6V5164
215	5	2540-01-179-8860	11083	2G7801
215	6	5355-01-182-1685	11083	2G7843
215	7	3110-01-180-9132	11083	2G7842
215	8	5310-00-117-4788	11083	5M2894
215	9	5310-01-224-4652	78553	C11914-028
215	10	5330-01-183-4073	11083	9D5182
215	11	5310-01-097-6607	11083	4B2051
215	12	5340-01-181-5123	27182	310-061-2-2-0-00
215	12	5340-01-183-6091	27182	310-061-2-1-0-00
215	13	3040-01-181-0304	11083	6G1623
215	14	5310-01-165-8513	78189	1212-00
215	15	5305-01-098-3111	11083	4B1244
215	16	5310-01-051-2360	11083	5P0537
215	17	5305-01-096-4550	11083	4M5283
215	18	5310-00-905-0762	96906	MS51967-3
215	19	5310-01-098-0634	78189	WD23875
215	20		11083	5P5768-1
215	21	2510-01-178-3166	11083	6G2394
215	22	2510-01-178-3165	11083	6G2393
215	23	5340-01-180-8850	11083	6V5158
215	24	5310-01-176-3999	11083	4J3915

CROSS-REFERENCE INDEXES

FIG.	ITEM	FIGURE AND ITEM NUMBER STOCK NUMBER	INDEX CAGEC	PART NUMBER
215	25	5310-01-181-5043	11083	9G2658
216	1	2510-01-169-1981	11083	6G6979
216	2	5320-00-850-3241	07707	SD66BS
216	3	2510-01-062-5891	11083	2D9335
216	4	2510-00-423-8153	11083	0T0537
216	5	2510-01-177-4800	11083	5T3170
216	6	5306-00-423-8117	11083	S1595
216	7	5340-01-166-8112	76005	CB-1121-4
216	6	5310-01-096-6984	11083	1A2519
216	9	5306-00-273-6357	11083	1A1460
216	10	5340-01-169-0794	11083	7D9533
216	11	5310-01-097-6720	11083	5P1076
216	12	5310-00-768-0318	96906	MS51967-14
217	1	2510-01-167-7095	11083	6G9050
217	2	5340-01-174-2786	11083	6G2141
217	3	5320-01-264-8505	11083	1F1599
217	4	2420-01-062-6016	11083	6F7013
217	5	5306-01-094-9106	11083	0S1590
217	6	5310-01-094-8810	78189	3320-14-01
217	7	2540-01-194-2042	11083	2G3182
217	8		11083	5P5960-98.43
217	9	5340-01-095-1297	11083	2G1135
217	10	5340-01-175-6710	11083	6G2145
217	11	5306-00-263-7301	11083	L1351
217	12	5365-01-095-0304	11083	8K1077
217	13	5340-01-099-5807	11083	3V9562
217	14	5306-00-260-4508	11083	S1594
217	15	2590-01-192-9705	11083	2G3183
217	16	5340-01-169-5611	11083	2G7956
217	17	5310-01-097-6720	11083	5P1076
217	18	5306-00-423-8117	11083	S1595
217	19	5325-01-176-8163	11083	2G1133
217	20	5365-01-176-8152	11083	2G1506
217	21		11083	6V1391
217	22	2510-01-167-7127	11083	6G8945
217	23	5340-01-171-0968	11083	2G1509
217	24	5340-01-175-7764	11083	6V1535
217	25	5315-01-185-2774	11083	2V3461
217	26	2540-01-167-7096	74842	758
217	27	5310-00-914-8217	77122	PS188007
217	28	5340-01-182-3943	71843	2309-4
217	29	5360-01-177-8604	11083	2V3457
217	30	5340-01-171-1098	11083	2G7382
217	31	5320-00-850-3233	07707	SD64BS
217	32	5365-01-171-5387	11083	2G7484
217	33	5340-01-095-5004	99017	B-641
218	1	5310-01-194-5398	11083	1D4717
218	2	5310-01-061-8633	11083	9L9132
218	3	5340-01-174-2769	11083	5T6412
218	4	5365-01-095-0304	11083	8K1077
218	5	5306-00-263-7301	11083	L1351

SECTION IV

TM5-3805-261-24P

CROSS-REFERENCE INDEXES

FIG.	ITEM	FIGURE AND ITEM STOCK NUMBER	NUMBER INDEX CAGEC	PART NUMBER
218	6	5310-01-094-8810	78189	3320-14-01
218	7	5340-01-175-6710	11083	6G2145
218	8	5340-01-095-1297	11083	2G1135
218	9	2540-01-194-2042	11083	2G3182
213	10		11083	5P5960-98.43
218	11	5340-01-175-6911	11083	6G2142
218	12	2420-01-062-6016	11083	6F7013
218	13	5320-01-264-8505	11083	1F1599
218	14	5306-01-094-9106	11083	0S1590
218	15	5365-01-175-6905	11083	2G1485
218	16	5330-01-094-6081	11083	2G1137
218	17	5340-01-180-6699	11083	2G6415
218	18	5310-01-088-2490	96906	MS35425-74
218	19	5340-01-175-6910	11083	6G8946
218	20	5340-01-173-3863	11083	2G1484
218	21	5340-01-175-7764	71843	2319CAT
218	22	2540-01-167-7096	74842	758
218	23	5315-01-185-2774	71843	2314-10
218	24	5340-01-182-3943	71843	2309-4
218	25	5360-01-177-8604	11083	2V3457
218	26	5310-00-914-8217	77122	PS188007
218	27		11083	6V1392
218	28	5325-01-176-8163	11083	2G1133
218	29	5306-00-423-8117	11083	S1595
218	30	5310-01-097-6720	11083	5P1076
218	31	5340-01-169-5611	11083	2G7956
218	32	5340-01-171-1098	11083	2G7382
218	33	5306-00-285-1368	11083	L1143
218	34	2590-01-192-9705	11083	2G3183
219	1	5310-00-880-7745	96906	MS51968-11
219	2	5306-01-064-3842	11083	8S933
219	3	2540-01-181-1034	11083	9D4249
219	4	5306-01-062-9927	11083	9L8398
219	5	5310-01-095-4016	11083	5S7384
219	6	5310-01-095-1526	11083	4M5280
219	7	2540-01-096-5001	76359	06084
219	8	2540-01-095-0290	76359	04066
219	9	2540-01-095-1105	29944	F04790
219	10	5305-00-765-2121	11083	5M6755
219	11	5310-01-105-9384	11083	310249
219	12	2540-01-162-4161	29944	10884
219	13	5340-01-171-8740	76359	C3525-1
219	14	5306-00-263-7301	11083	L1351
219	15	5310-00-117-4788	11083	5M2894
219	16	5306-00-426-2934	11083	S1621
219	17	5310-00-809-5997	96906	MS27183-17
219	18	2540-01-179-3013	11083	5R6845
219	19	5306-01-195-4681	11083	3B1915
219	20	5365-01-096-4626	11083	2G8093
219	21	5325-01-099-1677	11083	2G8096
219	22	5330-01-170-4603	11083	6G2641

SECTION IV

TM5-3805-261-24P

CROSS-REFERENCE INDEXES

FIG.	ITEM	FIGURE AND ITEM STOCK NUMBER	NUMBER INDEX CAGEC	PART NUMBER
219	23	5340-01-177-1826	76359	C3524-1
219	24	5340-01-179-0649	76359	C3523
220	1	5140-00-426-4193	96596	XP-2658
220	2	5310-01-061-8633	11083	9L9132
220	3	5306-00-228-4835	11083	4L6454
220	4	5310-01-194-5398	11083	1D4717
221	1	2540-01-179-8801	11083	5R6369
221	2	2590-01-179-6377	11083	5R6371
221	3	2590-01-179-3016	11083	5R6370
221	4	5310-01-097-6720	11083	5P1076
221	5	5310-00-768-0318	96906	MS51967-14
221	6	5306-00-273-6357	11083	1A1460
221	7	5306-00-423-8117	11083	S1595
222	1	2540-01-180-1103	11083	6G3669
222	2	5315-00-352-7706	11083	4F255
222	3	5315-00-276-3727	11083	3F6523
222	4	5315-30-059-0205	96906	MS24665-490
222	5	5306-00-268-6004	11083	9S1363
222	6	5310-00-470-9833	11083	3K5234
222	7	5305-01-097-7907	11083	0V0450
223	1	2540-01-181-5838	60703	90640-6
223	1	2540-01-222-4719	53867	3398100523
223	2	5313-00-596-8007	83311	10289
223	3	5305-01-094-8679	11083	2A5926
223	4	2540-01-181-1002	70412	18964
223	4	2540-01-221-2187	53867	3398110397
223	5	5340-01-062-9905	70412	18920
223	6	5306-01-196-5562	11083	6G2968
223	7	5310-01-097-6607	11083	4B2051
223	8	5310-01-176-3998	11083	4B4674
223	9		11083	6T6216
223	9	2540-01-178-8913	24956	19039-23-M024WC
223	10		11083	5T7252
223	10	2540-01-095-3656	24956	LE721124A-1
223	11	5310-00-660-2649	96906	MS35690-424
223	11	5310-01-180-4768	11083	6V6889
223	12	5310-00-889-2528	96906	MS45904-68
223	12	5310-01-187-0690	11083	6V6888
223	13	5310-00-972-1588	01843	WA1793
223	14	5310-00-209-0786	78189	1114-00
223	15	5305-00-267-8952	94906	MS90727-3
223	15	5306-01-181-7849	11083	5C9553
223	16		11083	5T7253
223	16	2540-01-178-7059	11083	6G2785
223	17	5310-00-445-4633	11083	9M1311
223	18	5310-00-550-1130	96906	MS35333-40
223	19	5305-00-059-3661	96906	MS51958-65
223	20	5310-00-596-7691	96906	MS35335-32
223	21	5306-01-062-7129	11083	1V3655
223	22	5330-00-548-6119	11083	9S8016
223	23	5310-01-063-2983	11083	4B1550

SECTION IV

TM5-3805-261-24P

CROSS-REFERENCE INDEXES

FIG.	ITEM	FIGURE AND ITEM NUMBER INDEX STOCK NUMBER	CAGEC	PART NUMBER
223	24		11083	6V6213
223	24	5310-01-043-6821	99066	NT721021
223	25		11083	6V6209
223	25	2540-01-062-7131	99066	CP721084
223	26	2540-01-062-7132	99066	NT721017
223	27		11083	6A9718
223	27	5310-00-595-7237	78189	1220-00
223	28	5310-00-255-4371	82484	C-1421-1
223	28	5310-01-180-4768	11083	6V6889
223	29	5365-01-095-6115	11083	9D5533
223	30	5305-01-178-3686	11083	6D3846
223	31	5340-01-177-3907	11083	6G2822
223	32	5330-01-181-7906	11083	6G2846
223	33		11083	8W2553
223	33	3040-01-178-8578	11083	6G2818
223	34		11083	8W2554
223	34	5330-01-183-5887	11083	6G2821
223	35	5340-01-062-9902	01843	17815-29-SP27WC
223	36	5365-01-074-3568	11083	4D7416
223	37		11083	5T7251
223	37	3043-01-177-4874	11083	6G2819
223	38	3120-00-910-3716	24956	BG7275
224	1	5305-00-267-8952	96906	MS90727-3
224	2	5310-00-209-0786	78189	1114-00
224	3	3340-01-178-8909	11083	6G2874
224	4		11083	3T7068
224	4	2540-01-184-4472	53867	9 397 235 009
224	5		11083	6T6216
224	5	2540-01-185-6170	53867	9 397 236 006
224	6		11083	7N8204
224	6	5940-01-112-9746	59730	RA2573
224	7	5340-01-367-9156	53867	3 391 098 159
224	8		11083	6T2770
224	8	3040-01-201-3940	53867	B 391 441 068
224	9	5330-00-548-6119	11033	9S8016
224	10		11083	6V6214
224	10	5310-01-063-2983	11083	4B1550
224	11		11083	6V6213
224	11	5310-01-043-6821	99066	NT721021
224	12		11083	6V6209
224	12	2540-01-062-7131	99066	CP721084
224	13	2540-01-062-7132	99066	NT721017
224	14		11083	6A9718
224	14	5310-00-595-7237	78189	1220-00
224	15	5310-00-255-4371	82484	C-1421-1
224	16	3040-01-187-3326	53867	391 341 398
224	17	5310-01-180-4768	11083	6V6889
224	18	5310-01-187-0690	53867	2 916 069 025
224	19	2540-01-184-4473	53867	3 391 901 417
224	20	5310-01-051-2360	11083	5P0537
224	21	5306-01-181-7849	11083	5C9553

CROSS-REFERENCE INDEXES

FIG.	ITEM	FIGURE AND ITEM NUMBER INDEX STOCK NUMBER	CAGEC	PART NUMBER
224	22	5305-01-185-0394	11083	3C1884
224	23	2540-01-178-0760	70412	18972
224	24	5340-01-062-9905	70412	18920
224	25	2540-00-922-0262	70412	10469
224	25	2540-01-223-0754	53867	3398102208
224	26	5310-00-596-8007	83311	10289
224	27	5305-01-094-8679	11083	2A5926
224	28	5310-01-098-0634	78189	WD23875
225	1	5930-01-064-1008	11083	685824
225	2	5310-01-063-2970	11083	2P4339
225	3	5355-01-095-1574	13445	81298-29
225	4		11083	5T7177
225	4	5340-01-182-7733	11083	6G2752
225	5	5305-01-182-5249	11083	6V3884
225	6	2540-01-178-8914	24956	WWF24C18-210
225	7	5310-01-186-4582	11083	4D7468
225	8	5310-01-124-2054	11083	1K0502
225	9	5310-01-206-2187	11083	4D7464
225	10	5310-00-109-7638	15434	S658
225	11	2510-01-177-4799	11083	6G2748
225	12	5310-01-186-4582	11083	4D7468
225	13		11083	6V8257
225	13	2590-01-082-3145	11083	5P5346
225	14	5310-00-201-5506	60703	82845-J
225	15	5305-01-094-8679	11083	2A5926
225	16	2540-01-188-3287	70412	18970
225	16	2540-01-298-9386	11083	6V5851
225	17	5340-01-062-9905	11083	5K5695
225	18	5305-00-071-2506	80204	B1821BH025C050N
225	19	5340-01-160-0446	11083	9G9152
226	1		24161	4040-XX
226	2	2910-01-181-6728	19986	6526
226	3	2910-01-181-1936	19986	A2067
226	4	5305-01-180-5324	11083	2N3680
226	5	2540-01-178-7075	11083	6G2884
226	6	5330-01-185-3441	11083	6G2885
226	7	5340-01-071-2047	11083	2V3216
226	8	5310-00-143-5722	04998	WA1248
226	9		11083	2N3478
226	10	2540-01-095-5223	60703	91285-11
226	11	5305-01-095-1239	11083	7K3434
226	12	2910-01-095-3505	60703	88171-44
226	13		11083	5P5992-11
226	14	4730-01-095-0037	60703	87803-4
226	15	2590-01-155-5062	60703	89447-8
226	16	2540-01-095-0925	60703	82895-13
226	17	2510-01-097-6745	11083	2G5358
227	1	5305-01-096-4550	11083	4M5283
227	2	5310-01-098-0634	78189	WD23875
227	3	5365-01-176-9879	11083	5R6853
227	4	5305-00-071-2509	80204	B1821BH025C150N

SECTION IV

TM5-3805-261-24P

CROSS-REFERENCE INDEXES

FIG.	ITEM	FIGURE AND ITEM NUMBER INDEX		PART NUMBER
		STOCK NUMBER	CAGEC	
227	5	5310-01-051-2360	11083	5P0537
227	6	2540-01-182-6885	11083	5R6857
228	1	5306-01-066-4721	11083	4M0061
228	2	5310-00-167-0721	96906	MS35333-41
228	3	5340-01-186-9392	11083	6G5774
228	4	5310-00-404-2422	52788	265079
228	5	5306-01-123-0891	80204	B1821BH050C150L
229	1	4140-01-097-4340	99688	B2-28S
229	2	5930-00-118-8034	11083	3D8754
229	3	5306-00-282-8360	11083	1A2343
229	4	2540-01-181-3685	99688	44675
229	5	5310-00-362-8168	61208	M2048F
229	6	5340-01-132-0724	99688	44472
229	7	5306-00-857-5672	77445	466473
229	8	5310-00-809-4058	96906	MS27183-10
229	9	5310-01-095-1247	11083	3D8752
229	10	5340-01-181-1929	99688	44640
229	11	4140-01-190-5493	99688	5083
229	12	3020-01-181-8557	99688	8195
229	13	5310-01-132-5309	11083	1M1230
229	14	5305-01-094-7378	11083	7L8316
229	15	5305-01-180-8691	11083	7H4543
229	16	6105-01-097-8661	18797	3363-233
229	17		11083	9G0398
229	18	5940-00-143-4780	96906	MS25036-108
229	19	5940-00-143-4774	96906	MS25036-153
229	20	5905-01-199-7060	11083	9G1809
229	21	5340-01-063-4236	11083	8J1256
229	22	5310-00-903-8282	96906	MS21083N4
230	1	2540-01-095-8665	11083	2G8245
230	2	5340-01-172-0371	11083	2G8573
230	3	5305-00-717-5460	96906	MS35307-359
230	4	5310-01-095-3348	95760	RHW205
230	5	2540-01-177-8617	70082	5122
230	6	2540-01-095-8773	70082	2293
230	7	5340-01-096-0364	70092	5121
230	8		97111	3007-3
230	9	5310-00-550-1130	96906	MS35333-40
230	10	5306-00-209-3217	11083	6D2928
230	11	5310-01-094-8810	78189	3320-14-01
230	12	5310-00-474-3798	96906	MS24679-7
230	13	2540-01-095-4990	11083	2G8450
230	14	2540-01-095-8773	70082	2293
230	15	5306-00-158-0697	11083	5H3062
230	16	5340-01-181-7524	70082	5620
230	17	3830-01-094-1933	70082	5123
230	18	5310-00-595-7237	78189	1220-00
230	19	5310-00-474-3798	96906	MS24679-7
230	20	5310-01-094-8810	78189	3320-14-01
230	21	2510-01-177-8603	11083	2G8696
230	22	2510-01-228-0956	11083	6G8829

SECTION IV

TM5-3805-261-24P

CROSS-REFERENCE INDEXES

FIG.	ITEM	FIGURE AND ITEM NUMBER INDEX		
		STOCK NUMBER	CAGEC	PART NUMBER
230	23	5305-00-717-5460	11083	5S7379
231	1	4730-00-877-6298	81646	6710
231	2	4730-00-622-5756	30327	KF10-06PS
231	3	4730-00-249-1531	11862	142365
231	4	4730-00-188-1877	11083	3B7284
231	5	4730-01-183-4574	11083	5B4855
231	6	4730-00-497-1667	79470	C3109X12X6
231	7	4730-00-278-4822	11083	9M5501
231	8	5340-01-063-2993	11083	4S1962
231	9	5325-00-786-5487	96906	MS35489-132
231	10		11083	6V5651-8
231	11	4710-01-063-0673	11083	1P3956
231	12	5340-01-064-7512	11083	6D1641
232	1	2540-01-095-4621	99688	6805
232	2	4820-01-095-2016	99688	5686
232	3	2540-01-099-3746	11083	3T2083
232	4		11083	5P2754
232	5	5305-01-348-2688	11083	4D0128
232	6	3040-01-095-6074	11083	907928
232	7	5930-01-095-0803	11083	5D5659
232	8	5340-01-183-4553	11083	9D7926
232	9	6105-01-094-8228	11083	9W0604
232	10	5940-00-143-4780	96906	MS25036-108
232	11	5905-01-191-9741	11083	6T9254
232	12	5940-00-177-4356	79061	3203
232	13	5977-01-181-0151	11083	9G0398
232	14	5330-01-099-4985	11083	4D6624
232	15	5310-01-132-5309	11083	1M1230
232	16	2540-01-192-8266	99688	81220
232	17	3830-01-094-6926	99688	5114
232	18	5305-01-094-7378	11083	7L8316
232	19	5325-00-008-6049	11083	3K8785
233	1		11083	5R6793
233	2	5310-00-010-3092	68505	X141
233	3	5310-00-045-3299	96906	MS35338-42
233	4	5305-00-863-1627	11083	4B1221
233	5	9905-01-200-9500	11083	5R6881
233	6	5310-01-163-5805	11083	6B4540
233	7	5310-00-434-1347	11083	6B4542
233	8	5305-00-889-2999	96906	MS35206-217
233	9	5305-00-253-5615	96906	MS21318-21
233	10		11083	5P3999
233	11		11083	6V6636
233	12	9905-01-176-6171	11083	6V9648
233	13		11083	5M7406
233	14	7690-01-276-7196	11083	9M16
233	15	9905-01-163-0029	11083	5P8197
233	16	9905-01-164-0168	11083	5R5421
234	1	7690-01-174-3680	11083	5P1426
234	2	7690-01-174-3679	11093	5P1436
234	3	7690-01-176-5667	11083	6V8270

SECTION IV

TM5-3805-261-24P

CROSS-REFERENCE INDEXES

FIG.	ITEM	FIGURE AND ITEM STOCK NUMBER	NUMBER INDEX CAGEC	PART NUMBER
234	4	7690-01-161-5009	11083	5P1175
234	5	7690-01-174-8359	11083	5P1174
234	6	7690-01-174-9444	11083	5P4077
234	7	2920-01-064-3809	11083	8H8648
234	8	7690-01-343-1442	11083	5R5422
234	9	5305-01-206-2164	11083	3F5535
234	10	9905-01-175-7145	11083	5T4362
234	11		11083	5R7322
234	12	9905-01-175-7159	11083	5P4114
235	1	3040-01-167-9254	11083	5T4189
235	2	5310-00-763-8920	96906	MS51967-20
235	3	5305-00-426-2936	11083	S1625
235	4	5310-01-095-4631	11083	5P8247
235	5	5306-00-809-7134	11083	2B947
235	6	5310-01-165-4309	11083	8K8517
235	7	5340-01-145-1298	82372	M400-65
235	8	4320-01-100-9050	11083	8J6155
235	9	3010-01-168-9409	11083	8J5834
235	10	5330-01-170-3749	11083	6V5778
235	11	5310-00-655-9370	96906	MS35340-47
235	12	5306-01-167-8328	11083	5P2546
236	1	4320-01-169-6528	11083	8J5846
236	2	5330-01-170-3804	11083	60117
236	3	4320-01-022-3948	11083	329717
236	4	5306-00-226-4835	80204	B1821BH031C250N
236	5	5306-01-059-7174	11083	2S5818
236	6	5306-00-801-9785	11083	1D4541
237	1	4320-01-022-0546	11083	8J498
237	2		11083	9J0728
237	3	3110-00-100-0359	11083	8J6322
237	4	3110-00-100-0743	11083	1B3953
237	5	3040-01-167-7959	11083	8J6296
237	6	5315-00-616-5500	11083	1B8737
237	7		11083	9J7138
237	8	3120-01-172-2650	11083	1U406
237	9	5365-01-169-0807	11083	9J7858
237	10	5365-01-095-8677	11083	8J6283
237	11	5365-01-095-8678	11083	8J6284
237	12		11083	3G3156
237	13	5310-01-051-2360	11083	5P537
237	14	5306-01-095-1238	78640	310216
237	15	5315-00-514-1616	11083	2H1190
237	16	4310-01-098-7372	11083	8J6321
237	17	4320-01-095-1694	11083	8J2022
237	18	4320-01-168-3624	11083	9J8660
237	19		11083	9J5879
237	20		11083	8J0158
237	21	5365-01-095-1306	11083	8J6300
237	22	5360-01-095-1290	11083	8J6298
237	23	5365-00-804-2784	96906	MS16625-1200
237	24	3110-00-100-0719	08162	BT1779

SECTION IV

TM5-3805-261-24P

CROSS-REFERENCE INDEXES

FIG.	ITEM	FIGURE AND ITEM STOCK NUMBER	NUMBER INDEX CAGEC	PART NUMBER
237	25	4320-01-167-7142	11083	9J5758
238	1	5306-00-263-7301	11083	L1351
238	2	5310-00-637-9541	96906	MS35338-46
238	3	3130-01-169-2158	11083	8J6229
238	4	5365-01-095-8679	11083	8J6302
238	5	5365-01-095-8241	11083	8J6301
238	6	5330-00-333-4384	11083	1H5728
238	7	3110-00-100-0743	11083	1B3953
238	8	5330-00-290-8365	09990	2-113N951-75
238	9	5306-01-100-9052	11083	3G6441
238	10	5310-00-011-4499	11083	1D5120
238	11	5306-01-097-6744	11083	9J7758
238	12	5365-00-804-2784	96906	MS16625-1200
238	13	5330-01-170-3739	11083	4T2759
238	14	5365-01-031-8183	30780	8HP5N-S
238	15	5330-00-948-6482	11083	3K360
238	16	5330-01-169-2939	11083	8J6347
238	17	5315-01-169-5677	11083	9F2083
238	19	5305-00-253-5615	96906	MS21318-21
238	19	9905-01-167-5719	11083	2P9703
238	20	5306-00-426-2932	11083	S1619
238	21	5306-00-814-6565	11083	S1608
238	22	5305-01-095-3292	11083	7F3425
238	23	5306-00-637-4927	11083	1A5183
239	1		11093	8J6312
239	2	5365-01-124-2945	30780	2HP5N-S
239	3	5330-01-148-5891	59556	K-500-EN-0431
239	4	5365-00-078-6248	11083	9S8002
239	5	5330-00-952-8008	11083	3J7354
239	6	3110-00-100-0349	83120	A1746
239	7	4320-01-167-7141	11083	8J0415
239	8	5365-01-105-3100	11083	8J5472
239	9	5315-00-514-1616	11083	2H1190
239	10	5330-01-106-3704	11083	8J8725
239	11	5310-01-096-6989	11083	8J2028
239	12	5360-01-095-6078	11083	8J6305
239	13	5340-01-169-5658	11083	8J6066
239	14	5330-01-064-8275	11083	2D0598
239	15	5330-00-865-0404	62983	154022
239	16	5365-01-176-7430	11083	4T1636
239	17	4320-01-094-8222	11083	8J5842
239	18	4320-01-181-0184	11083	4T5028
239	19	5306-00-226-4829	80204	B1821BH031C125N
239	20	5330-00-436-3369	11083	4J2506
239	21	5306-01-158-1154	96906	MS18154-41
239	22	5360-01-095-8226	11083	3G1682
239	23		11083	3G1683
239	24	5365-01-170-3731	11083	3G1278
239	25	5330-00-944-8281	11083	3D2824
239	26	5365-01-170-3787	11083	3G4457
239	27	5340-01-095-1294	11083	3G1681

SECTION IV

TM5-3805-261-24P

CROSS-REFERENCE INDEXES

FIG.	ITEM	FIGURE AND ITEM NUMBER INDEX STOCK NUMBER	CAGEC	PART NUMBER
239	28	5365-01-095-5019	11083	8J8462
239	29	4320-01-169-5387	11083	3G1256
239	30	5330-00-914-5316	11083	4J5268
239	31	5330-01-064-8247	11083	6J3134
239	32	5360-01-095-6079	11083	8J6306
239	33	5365-01-095-5021	11083	6F8205
239	34	3830-01-094-4667	11083	8J6303
240	1	4920-01-094-4490	11083	3G3921
240	2	3830-01-095-2089	11083	3J4574
240	3	4320-01-094-5254	11083	8J2032
240	4	5365-00-804-9739	96906	MS16625-1087
240	5		11083	8J2040
240	6	2520-01-095-4794	11083	8J8345
240	7	5305-01-170-6157	11083	8S3159
240	8	3805-01-094-6924	11083	3G3929
240	9	5365-00-687-3379	96906	MS16625-1062
240	10	5365-01-095-5027	11083	8J2027
240	11	5365-01-095-4323	79136	5560-31
240	12	3805-01-094-6415	11083	3G3917
240	13		11083	3G3919
240	14		11083	3G3909
241	1	4820-01-094-3043	11083	8J6103
241	2	4320-01-094-6432	11083	8J6100
241	3	4820-01-169-7340	11083	8J6075
241	4	2510-01-098-2132	11083	8J2030
241	5	3830-01-094-6431	11083	8J6076
241	6	5360-01-066-4769	11083	9S4982
241	7	5330-00-167-5174	81349	M83248/2-910
241	8	5365-01-079-1624	19207	12267772
242	1	5306-01-176-4831	11083	0L0478
242	2	5310-01-165-2482	11083	3V2431
242	3	5310-00-011-4499	11083	1D5120
242	4	5310-01-102-2477	11083	5P8248
242	5	2520-01-167-7185	77873	25147J
242	6	2520-01-177-5419	77873	2A-24522-1
242	7	5306-01-176-4831	11083	0L0478
242	8	5310-01-165-2482	11083	3V2431
242	9	2520-01-167-9184	77873	6-5132
242	10	4730-00-050-4203	96906	MS15001-1
242	11	5313-01-194-9219	11083	9K2721
242	12	5330-01-201-3806	77873	29361J
242	13	4730-00-374-8191	77873	863J
242	14	2520-01-168-2007	77873	29360J
242	15	2520-00-871-6817	77873	114-5177
242	16	4730-00-475-8691	95879	3014
242	17	5306-00-423-8393	11083	1C2251
243	1	5306-01-127-9361	11083	0S1585
243	2	5310-00-584-5272	96906	MS35338-48
243	3	5330-00-593-1141	11083	1H7339
243	4	5310-00-768-0318	96906	MS51967-14
243	5	2590-01-170-9840	11083	2G6695

SECTION IV

TM5-3805-261-24P

CROSS-REFERENCE INDEXES

FIG.	ITEM	FIGURE AND ITEM NUMBER INDEX STOCK NUMBER	CAGEC	PART NUMBER
243	6	5365-01-095-4333	11083	7D8983
243	6	5365-01-096-2883	11083	7D8984
243	7	5330-00-593-1161	11083	2H9247
243	8	3010-01-169-2723	11083	9D1491
243	9	5315-01-097-8383	11083	4H6996
243	10	3110-00-100-0615	23040	88QH4616A
243	11	3110-00-013-7758	11083	1B4046
243	12	3040-01-167-7206	11083	9D1142
243	13	5306-00-874-4001	11083	6H1717
243	14	5306-01-155-8649	11083	5K8454
243	15	4820-00-808-3669	95879	G-131000
243	16	4730-00-385-2242	11083	2B7410
243	17	5340-01-168-9206	11083	8D7174
243	18		11083	8D7172
243	19	3120-01-096-1325	11083	8D7173
243	20	5330-00-738-8622	11083	5H4909
243	21	5305-00-426-2936	11083	S1625
243	22	5310-00-431-7244	11083	2S5658
243	23	3040-01-168-6421	11083	8D7427
243	24	3020-01-095-4876	11083	8D5344
243	25	5310-01-066-5275	11083	3K2889
243	26	3120-01-096-3134	11083	8D7425
243	27	2520-01-173-4264	11083	6G1908
243	28	3120-01-095-4063	11083	8D7426
243	29	5325-00-920-6925	11083	2D8154
243	30	3040-01-169-2713	11083	8D9804
243	31	5307-01-170-3796	11083	4D7246
243	32	5306-00-426-3403	11083	1D4609
243	33	5310-00-419-2931	11083	7M2360
243	34	5310-01-094-9906	11083	5P6652
243	35	5310-00-269-6340	11083	1K6870
243	36	4730-00-122-3969	11083	1B5174
243	37	5330-01-053-7373	11083	5K5288
243	38	3020-01-170-6611	11083	6G5051
243	39	5330-00-038-4327	11083	4F9653
243	40	5365-01-064-8238	11083	8D7424
243	41	5310-01-097-8953	11083	8D7423
243	42	5310-00-264-1874	11083	1A1415
244	1	4320-01-095-4793	77640	MAE10013
244	2	5305-00-434-4718	11083	T513
244	3	5340-01-169-7212	85105	MAE016000-A1
244	4	5330-01-170-6299	85105	032696
244	5	5365-01-169-6842	85105	032435
244	6	2520-01-123-4910	77640	MAB018000-S1
244	7	2520-01-169-1881	11083	3G3712
244	8	5365-01-169-6730	85105	477260
244	9	4820-01-170-9055	85105	MAE107000
244	10	5365-01-172-2827	85105	477259STL
244	11	3110-01-170-3841	11083	5P3243
244	12	3040-01-170-0796	77640	MAE103000
244	13	3010-01-169-8759	77640	091452

SECTION IV

TM5-3805-261-24P

CROSS-REFERENCE INDEXES

FIG.	ITEM	FIGURE AND ITEM STOCK NUMBER	NUMBER INDEX CAGEC	PART NUMBER
244	14	5365-01-169-6795	85105	099082
244	15	5330-00-492-2886	77640	032436
244	16	5365-00-804-5827	96906	MS16625-1175
244	17	5365-01-169-3064	85105	028398
244	18	5310-01-169-2931	85105	029106
244	19	5330-01-170-3740	71785	032633
244	20	3130-01-168-9210	11083	9J4971
244	21	3110-01-097-8105	60380	JD43002
244	22	3110-00-480-9379	60380	FA41901
244	23		11083	5P3241
244	24	3110-00-293-8542	11083	5P3242
245	1	5306-00-260-4508	11083	S1594
245	2	5310-01-094-8810	78189	3320-14-01
245	3	5340-01-168-9268	11083	2G5443
245	4	5306-00-273-6357	11083	1A1460
245	5	5310-01-096-6984	11083	1A2519
245	6	5340-01-166-8112	76005	CB-1121-4
245	7	4820-01-167-2929	11083	8J9289
245	8	5306-01-063-0667	11083	4H3283
245	9	5310-00-637-9541	96906	MS35338-46
245	10	4320-01-167-9201	11083	8J5917
245	11	5330-00-613-6522	11083	4M8303
245	12	5330-00-948-6482	11083	3K360
245	13	5365-01-031-8183	30780	8HP5N-S
245	14	5330-01-064-8276	11083	8J1699
245	15	5330-00-498-4556	11083	4J5351
245	16	5330-01-064-8247	11083	6J3134
245	17	4320-01-167-7974	11083	8J7267
245	18	5330-00-801-3354	25184	906-737-70
245	19	5365-01-024-9868	30780	6HP5N-SS
245	20	5340-01-181-5076	11083	5T5179
245	21	5310-01-097-6720	11083	5P1076
245	22	5306-00-423-8117	11083	S1595
245	23	5306-00-455-0459	11083	9S1366
245	24	5310-00-044-3339	19207	443339
246	1	5310-00-044-3339	19207	443339
246	2	5310-01-097-6720	11083	5P1076
246	3	5310-01-096-6984	11083	1A2519
246	4	5306-00-423-8117	11083	S1595
246	5	5340-01-166-8112	76005	CB-1121-4
246	6	5306-00-455-0459	11083	9S1366
246	7	5340-01-181-5758	11083	5T5180
246	8	4820-01-168-2083	11083	8J6172
246	9		11083	8J7268
246	10	5330-00-613-6522	11083	4M8303
246	11	5330-01-064-8247	11083	6J3134
246	12	5330-00-498-4556	11083	4J5351
246	13	5330-01-064-8276	11083	8J1699
246	14	5330-00-801-3354	25184	906-737-70
246	15	5365-01-024-9868	30780	6HPSN-SS
246	16	4320-01-167-9200	11083	8J5918

SECTION IV

TM5-3805-261-24P

CROSS-REFERENCE INDEXES

FIG.	ITEM	FIGURE AND ITEM NUMBER INDEX STOCK NUMBER	CAGEC	PART NUMBER
246	17	5330-00-948-6482	11083	3K360
246	18	5365-01-031-8183	30780	8HP5N-S
246	19	5310-00-637-9541	96906	MS35338-46
246	20	5306-01-095-5684	11083	8F6350
246	21	5340-01-168-9269	11083	2G5444
246	22	5310-01-094-8810	78189	3320-14-01
246	23	5306-00-260-4508	11083	S1594
246	24	5306-00-273-6357	11083	1A1460
247	1	4820-01-096-4417	11083	8J5961
247	2	5305-01-101-6024	11083	8H0708
247	3	4310-01-176-4295	11083	8J5613
247	4	4730-01-204-0932	11083	8J5612
247	5	5330-00-944-8281	11083	3D2824
247	6	5360-01-095-1831	11083	8J5882
247	7	3830-01-094-5196	11083	8J1612
247	8	3120-01-097-8115	11083	8J6114
247	9		11083	8J5884
247	10	2540-01-167-9211	11083	1U4661
247	11	5330-00-929-3499	11083	3D4245
247	12	3110-01-064-8250	11083	9J1620
247	13	5330-00-591-7543	11083	7F8607
247	14	5330-01-225-2088	3U024	2037-116
247	15	2590-01-064-8249	11083	8J1616
247	16	5310-01-175-0616	11083	1U3389
247	17	5365-01-096-4287	11083	8J1621
247	18	5310-01-095-3508	11083	8J1622
247	19	5340-01-064-8251	11083	8J1623
247	20	5310-31-051-2360	11083	5P0537
247	21	5306-00-261-1153	11083	S1615
247	22	5330-01-064-8247	11083	6J3134
247	23	4810-01-064-8252	11083	8J1624
247	24		11083	8J1625
247	25		11083	8J1626
247	26	3110-00-100-6149	96906	MS19059-2412
247	27	5330-000-498-4556	11083	4J5351
247	28	5330-01-144-2252	81349	M83248/2-118
247	29	5365-01-124-2945	30780	2HP5N-S
247	30	5330-01-148-5891	59556	K-500-EN-0431
247	31	4320-01-168-6439	11083	8J1627
247	32	5306-00-404-1417	11083	9F7022
247	33	5306-00-930-5643	11083	1A9579
247	34	5310-01-097-3604	11083	8J6263
247	35	5365-01-064-8300	11083	8J1629
247	36	5365-01-169-3007	11083	8J1628
247	37	5330-00-167-5174	81349	M83248/2-910
247	38	5360-01-095-1830	11083	8J1630
247	39	4730-01-078-7837	30780	8 P5N-S
247	40	5330-00-948-6482	11083	3K360
247	41	5360-01-096-4996	11083	8J1632
247	42	3110-00-949-1438	11083	4B9880
247	43	4810-01-064-8259	11083	9J7157

SECTION IV

TM5-3805-261-24P

CROSS-REFERENCE INDEXES

FIG.	ITEM	FIGURE AND ITEM NUMBER INDEX		PART NUMBER
		STOCK NUMBER	CAGEC	
247	44	5330-00-952-8008	11083	3J7354
247	45	5365-01-024-9868	30780	6HP5N-SS
247	46	5330-00-801-3354	25184	906-737-70
247	47		11083	8J5860
248	1	4820-01-094-3090	11083	8J5906
248	2	5305-01-101-6024	11083	8H0708
248	3	4310-01-176-4295	11083	8J5613
248	4	4730-01-204-0932	11083	8J5612
248	5	5330-00-944-8281	11083	3D2824
248	6	5360-01-095-1831	11083	8J5882
248	7	3830-01-094-5196	11083	8J1612
248	8	3120-01-097-8115	11083	8J6114
248	9	4820-01-169-7591	11083	8J5886
248	10	2540-01-167-9211	11083	1U4661
248	11	5330-00-929-3499	11083	3D4245
248	12	3110-01-064-8250	11083	8J1620
248	13	5330-00-591-7543	11083	7F8607
248	14	5330-01-225-2088	3U024	2037-116
248	15	2590-01-064-8249	11083	8J1616
248	16	5310-01-175-0616	11083	1U3389
248	17	5365-01-096-4287	11083	8J1621
248	18	5310-01-095-3508	11083	8J1622
248	19	5340-01-064-8251	11083	8J1623
248	20	5310-01-051-2360	11083	5P0537
248	21	5306-00-261-1153	11083	S1615
248	22	5330-01-064-8247	11083	6J3134
248	23	4810-01-064-8252	11083	8J1624
248	24		11083	8J1625
248	25		11083	8J1626
248	26	3110-00-100-6149	96906	MS19059-2412
248	27	5330-00-498-4556	11083	4J5351
248	28	5330-01-144-2252	81349	M83248/2-118
248	29	5365-01-124-2945	30780	2HP5N-S
248	30	5330-01-148-5891	59556	K-500-EN-0431
248	31	4320-01-168-6439	11083	8J1627
248	32	5306-00-404-1417	11083	9F7022
248	33	5306-00-930-5643	11083	1A9579
248	34	5310-01-097-3604	11083	8J6263
248	35	5365-01-064-8300	11083	8J1629
248	36	5365-01-169-3007	11083	3J1623
248	37	5330-00-167-5174	81349	M83248/2-910
248	38	5360-01-095-1830	11083	8J1630
248	39	4730-01-078-7837	30780	8 P5N-S
248	40	5330-00-948-6482	11083	3K360
248	41	5360-01-096-4996	11083	8J1632
248	42	3110-00-949-1438	11083	4B9880
248	43	4810-01-064-8259	11083	9J7157
248	44	5330-00-952-8008	11083	3J7354
248	45	5365-01-024-9868	30780	6HP5N-SS
248	46	5330-00-801-3354	25184	906-737-70
248	47		11083	8J5862

SECTION IV

TM5-3805-261-24P

CROSS-REFERENCE INDEXES

FIG.	ITEM	FIGURE AND ITEM STOCK NUMBER	NUMBER INDEX CAGEC	PART NUMBER
249	1	4820-01-094-5260	11083	8J5907
249	2	5305-01-101-6024	11083	8H0708
249	3	4310-01-176-4295	11083	8J5613
249	4	4730-01-204-0932	11083	8J5612
249	5	5330-00-944-8281	11083	3D2824
249	6	5360-01-095-1831	11083	8J5882
249	7	3830-01-094-5196	11083	8J1612
249	8	3120-01-097-8115	11083	8J6114
249	9	4510-01-064-8254	11083	3J5885
249	10	2540-01-167-9211	11083	1U4661
249	11	5330-00-929-3499	11083	3D4245
249	12	3110-01-064-8250	11083	8J1620
249	13	5330-00-591-7543	11083	7F8607
249	14	5330-01-225-2088	3U024	2037-116
249	15	2590-01-064-8249	11083	8J1616
249	16	5310-01-175-0616	11083	1U3389
249	17	5365-01-096-4287	11083	8J1621
249	18	5310-01-095-3508	11083	8J1622
249	19	5340-01-064-8251	11083	8J1623
249	20	5310-01-051-2360	11083	5P537
249	21	5306-00-261-1153	11083	S1615
249	22	5330-01-064-8247	11083	6J3134
249	23	4810-01-064-8252	11083	8J1624
249	24		11083	8J1625
249	25		11083	8J1626
249	26	3110-00-100-6149	96906	MS19059-2412
249	27	5330-00-498-4556	11083	4J5351
249	28	5330-01-144-2252	81349	M83248/2-118
249	29	5365-01-124-2945	30780	2HP5N-S
249	30	5330-01-148-5891	59556	K-500-EN-0431
249	31	4320-01-168-6439	11083	8J1627
249	32	5306-00-404-1417	11083	9F7022
249	33	5306-00-930-5643	11083	1A9579
249	34	5310-01-097-3604	11083	8J6263
249	35	5365-01-064-8300	11083	8J1629
249	36	5365-01-169-3007	11083	8J1628
249	37	5330-00-167-5174	81349	M83248/2-910
249	38	5360-01-095-1830	11803	8J1630
249	39	4730-01-078-7837	30780	8 P5N-S
249	40	5330-00-948-6482	11083	3K360
249	41	5360-01-096-4996	11083	8J1632
249	42	3110-00-949-1438	11083	4B9880
249	43	4813-01-064-8259	11083	9J7157
249	44	5330-00-952-8008	11083	3J7354
249	45	5365-01-024-9863	30780	6HP5N-SS
249	46	5330-00-801-3354	25184	906-737-70
249	47		11083	8J5861
250	1	4820-01-095-1032	11083	8J5903
250	2	5305-01-101-6024	11083	8H0708
250	3	4310-01-176-4295	11083	8J5613
250	4	4730-01-204-0932	11083	8J5612

SECTION IV

TM5-3805-261-24P

CROSS-REFERENCE INDEXES

FIG.	ITEM	FIGURE AND ITEM NUMBER INDEX STOCK NUMBER	CAGEC	PART NUMBER
250	5	5330-00-944-8281	11083	3D2824
250	6	5360-01-095-1831	11083	8J5882
250	7	3830-01-094-5196	11083	8J1612
250	8	3120-01-097-8115	11083	8J6114
250	9	2593-01-066-4712	11083	8J8385
250	10	2540-01-167-9211	11083	1U4661
250	11	5330-00-929-3499	11083	3D4245
250	12	3110-01-064-8250	11083	8J1620
250	13	5330-00-591-7543	11083	7F8607
250	14	5330-01-225-2088	3U024	2037-116
250	15	2590-01-064-8249	11083	8J1616
250	16	5310-01-175-0616	11083	1U3389
250	17	5365-01-096-4287	11083	8J1621
250	18	5310-01-095-3508	11083	8J1622
250	19	5340-01-064-8251	11083	8J1623
250	20	5310-01-051-2360	11083	5P0537
250	21	5306-00-261-1153	11083	S1615
250	22	5330-01-064-8247	11083	6J3134
250	23	4810-01-064-8252	11083	8J1624
250	24		11083	8J1625
250	25		11083	8J1626
250	26	3110-00-100-6149	96906	MS19059-2412
250	27	5330-00-498-4556	11083	4J5351
250	28	5330-01-144-2252	81349	M83248/2-118
250	29	5365-01-124-2945	30780	2HP5N-S
250	30	5330-01-148-5891	59556	K-500-EN-0431
250	31	4320-01-168-6439	11083	8J1627
250	32	5306-00-404-1417	11083	9F7022
250	33	5306-00-930-5643	11083	1A9579
250	34	5310-01-097-3604	11083	8J6263
250	35	5365-01-064-8300	11083	8J1629
250	36	5365-01-169-3007	11083	8J1628
250	37	5330-00-167-5174	81349	M83248/2-910
250	38	5360-01-095-0287	11083	8J8384
250	39	4730-01-078-7837	30780	8 P5N-S
250	40	5330-00-948-6482	11083	3K360
250	41	5360-01-096-4996	11083	8J1632
250	42	3110-00-949-1438	11083	4B9880
250	43	4810-01-064-8259	11083	9J7157
250	44	5330-00-952-8008	11083	3J7354
250	45	5365-01-024-9868	30780	6HP5N-SS
250	46	5330-00-801-3354	25184	906-737-70
250	47		11083	8J5861
251	1	4820-01-094-1910	11083	8J5902
251	2	5305-01-101-6024	11083	8H0708
251	3	4310-01-176-4295	11083	3J5613
251	4	4730-01-204-0932	11083	8J5612
251	5	5330-00-944-8281	11083	3D2824
251	6	5360-01-095-1831	11083	8J5882
251	7	3530-01-094-5196	11083	8J1612
251	8	3120-01-097-8115	11083	8J6114

SECTION IV

TM5-3805-261-24P

CROSS-REFERENCE INDEXES

FIG.	ITEM	FIGURE AND ITEM NUMBER INDEX STOCK NUMBER	CAGEC	PART NUMBER
251	9	4820-01-169-7591	11083	8J5886
251	10	2540-01-167-9211	11083	1U4661
251	11	5330-00-929-3499	11083	3D4245
251	12	3110-01-064-8250	11083	8J1620
251	13	5330-00-591-7543	11083	7F8607
251	14	5330-01-225-2088	3U024	2037-116
251	15	2590-01-064-8249	11083	8J1616
251	16	5310-01-175-0616	11083	1U3389
251	17	5365-01-096-4287	11083	8J1621
251	18	5310-01-095-3508	11083	8J1622
251	19	5340-01-064-8251	11083	8J1623
251	20	5310-01-051-2360	11083	5P0537
251	21	5306-00-261-1153	11083	S1615
251	22	5330-01-064-8247	11083	6J3134
251	23	4810-01-064-8252	11083	8J1624
251	24		11083	8J1625
251	25		11083	8J1626
251	26	3110-00-100-6149	96906	MS19059-2412
251	27	5330-00-498-4556	11083	4J5351
251	28	5330-01-144-2252	81349	M83248/2-118
251	29	5365-01-124-2945	30780	2HP5N-S
251	30	5330-01-148-5891	59556	K-500-EN-0431
251	31	4320-01-168-6439	11083	8J1627
251	32	5306-00-404-1417	11083	9F7022
251	33	5306-00-930-5643	11083	1A9579
251	34	5310-01-097-3604	11083	8J6263
251	35	5365-01-064-8300	11083	8J1629
251	36	5365-01-169-3007	11083	8J1628
251	37	5333-03-167-5174	81349	M83248/2-910
251	38	5360-01-095-1530	11083	8J1630
251	39	4730-01-078-7837	30780	8 P5N-S
251	40	5330-00-948-6482	11083	3K360
251	41	5360-01-096-4996	11083	8J1632
251	42	3110-00-949-1438	11083	4B9880
251	43	4810-01-064-8259	11083	9J7157
251	44	5330-00-952-8008	11083	3J7354
251	45	5365-01-024-9868	30780	6HP5N-SS
251	46	5330-00-801-3354	25184	906-737-70
251	47		11083	8J5862
252	1	4820-01-094-5261	11083	8J5908
252	2	5305-01-101-6024	11083	8H0708
252	3	4310-01-176-4295	11083	8J5613
252	4	4730-01-204-0932	11083	8J5612
252	5	5330-00-944-8281	11083	3D2824
252	6	5360-01-095-1831	11083	8J5882
252	7	3830-01-094-5196	11083	8J1612
252	8	3120-01-097-8115	11083	8J6114
252	9		11083	8J5884
252	10	2540-01-167-9211	11083	1U4661
252	11	5330-00-929-3499	11083	3D4245
252	12	3110-01-064-8250	11083	8J1620

SECTION IV

TM5-3805-261-24P

CROSS-REFERENCE INDEXES

FIG.	ITEM	FIGURE AND ITEM STOCK NUMBER	NUMBER INDEX CAGEC	PART NUMBER
252	13	5330-30-591-7543	11083	7F8607
252	14	5330-00-402-8718	97820	S12562-116
252	15	2590-01-064-8249	11083	8J1616
252	16	5310-01-175-0616	11083	1U3389
252	17	5365-01-096-4287	11083	8J1621
252	18	5310-01-095-3508	11083	8J1622
252	19	5340-01-064-8251	11083	8J1623
252	20	5310-01-051-2360	11083	5P537
252	21	5306-00-261-1153	11083	S1615
252	22	5330-01-064-8247	11083	6J3134
252	23	4810-01-064-8252	11083	8J1624
252	24		11083	8J1625
252	25		11083	8J1626
252	26	3110-00-100-6149	19200	B271406C
252	27	5330-00-498-4556	11083	4J5351
252	28	5330-01-144-2252	81349	M83248/2-118
252	29	5365-01-124-2945	30780	2HP5N-S
252	30	5330-01-148-5891	59556	K-500-EN-0431
252	31	4320-01-168-6439	11083	8J1627
252	32	5306-00-404-1417	11083	9F7022
252	33	5306-00-930-5643	11083	1A9579
252	34	5313-01-097-3604	11083	8J6263
252	35	5365-01-064-8300	11083	8J1629
252	36	5365-01-169-3007	11083	8J1628
252	37	5330-00-167-5174	81349	M83248/2-910
252	38	5360-01-095-1830	11083	8J1630
252	39	4730-01-078-7837	30780	8 P5N-S
252	40	5330-00-948-6482	11083	3K360
252	41	5360-01-096-4996	11083	8J1632
252	42	3110-00-949-1438	11083	4B9980
252	43	4810-01-064-8259	11083	9J7157
252	44	5330-00-952-8008	11083	3J7354
252	45	5365-01-024-9868	30780	6HP5N-SS
252	46	5330-00-801-3354	25184	906-737-70
252	47		11083	8J5860
253	1	4820-01-095-0788	11083	8J2011
253	2	4730-31-064-3790	11083	9S8008
253	3	5330-00-944-8281	11083	3D2824
253	4	4810-01-066-1409	11083	8J2013
253	5	5360-01-066-1408	11083	7J271
253	6		11083	7J272
253	7		11083	8J2012
253	8	5365-00-411-4584	11083	9S4191
253	9	5330-00-801-3354	25184	906-737-70
253	10	5310-00-117-4788	11083	5M2894
253	11	2910-00-309-9473	11083	0T0573
253	12	5306-01-195-4681	11083	3B1915
253	13	5310-30-698-4460	11083	0L1319
253	14		11083	8D9918
253	15	5330-01-062-5887	11083	1P7115
254	1	4810-01-064-7465	11083	8J5913

SECTION IV

TM5-3805-261-24P

CROSS-REFERENCE INDEXES

FIG.	ITEM	FIGURE AND ITEM NUMBER INDEX STOCK NUMBER	CAGEC	PART NUMBER
254	2	5365-01-170-4684	11083	9J404
254	3	5330-01-144-2252	81349	M83248/2-118
254	4	5360-01-064-7466	11083	9J403
254	5	4820-01-064-7477	11083	9J4871
254	6	4820-01-064-7480	11083	9J8285
254	7	5310-01-095-4636	11083	7K4743
254	8	5310-01-094-8810	78189	3320-14-01
254	9	2910-00-309-9473	11083	0T0573
254	10	5306-00-285-1368	11083	L1143
255	1	4820-01-095-1035	11083	8J9975
255	2	5365-01-170-4684	11083	9J404
255	3	5330-01-144-2252	81349	M83248/2-118
255	4	5360-01-064-7466	11083	9J403
255	5	4820-01-064-7477	11083	9J4871
255	6	4820-01-064-7479	11083	9J8274
255	7	4820-01-095-0929	11083	3J9979
255	8	5330-00-944-8281	11083	3D2824
255	9	4730-01-168-1923	11083	8J5456
255	10	5310-00-823-8804	96906	MS27183-9
255	11	5360-00-929-5516	11083	2J6089
255	12	5365-01-064-7711	11083	5J6153
255	12	5365-01-064-7712	11083	6J8696
255	13	4820-01-064-7461	11083	8J331
255	14	5330-00-166-1098	81349	M83248/2-110
255	15	5330-00-948-6482	11083	3K360
255	16	4820-01-176-6735	11083	8J925C
255	17	5306-00-285-1363	11083	L1143
255	18	5310-01-094-8810	78189	3320-14-01
256	1	4820-01-094-1949	11083	3G5832
256	2	5365-01-170-4684	11083	9J0404
256	3	5330-01-144-2252	81349	M83248/2-118
256	4	5360-01-064-7466	11083	9J0403
256	5	4820-01-064-7477	11083	9J4871
256	6	4820-01-064-7479	11083	9J8274
256	7	5330-00-944-8281	11083	3D2824
256	8	4730-01-168-1923	11083	8J5456
256	9	5310-00-579-4542	43999	2W1-16-15-32
256	10	5360-00-929-5516	11083	2J6089
256	11	5365-01-064-7711	11083	5J6153
256	11	5365-01-064-7712	11083	6J8696
256	12	4820-01-064-7461	11083	8J0331
256	13	5330-00-166-1098	81349	M83248/2-110
256	14	5330-00-948-6482	11083	3K360
256	15	4820-01-176-6735	11083	8J9250
256	16	5310-01-095-4636	11083	7K4743
256	17	5310-01-094-8810	78189	3320-14-01
256	18	2910-00-309-9473	11083	0T0573
256	19	5306-00-285-1368	11083	L1143
257	1	4820-01-095-1033	11083	8J5798
257	2	5365-01-170-4684	11083	9J0404
257	3	5330-01-144-2252	81349	M83248/2-118

SECTION IV

TM5-3805-261-24P

CROSS-REFERENCE INDEXES

FIG.	ITEM	FIGURE AND ITEM NUMBER INDEX STOCK NUMBER	CAGEC	PART NUMBER
257	4	5360-01-064-7466	11083	9J0403
257	5	4820-01-064-7477	11083	9J4871
257	6	4820-01-064-7479	11083	9J8274
257	7	4820-01-095-0929	11083	8J9979
257	8	5330-00-944-8281	11083	3D2824
257	9	4730-01-168-1923	11083	8J5456
257	10	5310-00-579-4542	43999	2W1-16-15-32
257	11	5360-00-597-8351	11083	4F7115
257	12	5365-01-064-7711	11083	5J6153
257	12	5365-01-064-7712	11083	6J8696
257	13	4820-01-064-7461	11083	8J0331
257	14	5330-00-166-1098	81349	M83248/2-110
257	15	5330-00-948-6482	11083	3K360
257	16	4820-01-176-6735	11083	8J9250
257	17	5310-01-094-8810	78189	3320-14-01
257	18	5306-00-285-1368	11083	L1143
258	1	5310-01-094-8810	78189	3320-14-01
258	2	5306-00-285-1368	11083	L1143
259	1	2910-00-309-9473	11083	0T0573
259	2	5310-01-094-8810	78189	3320-14-01
259	3	5310-01-095-4636	11083	7K4743
259	4	5306-00-285-1369	11083	L1143
260	1	4820-01-095-1034	11083	8J9974
260	2	5365-01-170-4684	11083	9J0404
260	3	5330-01-144-2252	81349	M83248/2-118
260	4	5360-01-064-7466	11083	9J0403
260	5	4820-01-064-7477	11083	9J4871
260	6	4820-01-064-7478	11083	9J8253
260	7	4820-01-095-0929	11083	8J9979
260	8	5330-00-944-8281	11083	3D2824
260	9	4730-01-168-1923	11083	8J5456
261	1	4810-01-183-0220	11083	8J5996
261	2	5365-01-170-4684	11083	9J0404
261	3	5330-01-144-2252	81349	M83248/2-118
261	4	5360-01-064-7466	11083	9J0403
261	5	4820-01-064-7477	11083	9J4871
261	6		11083	5J5995
261	7		11083	9J0405
261	8		11083	8J8739
261	9		11083	3G3091
261	10	5330-00-948-6482	11083	3K360
261	11	5365-01-031-8183	30780	8HP5N-S
261	12	5330-01-148-5891	59556	K-500-EN-0431
261	13	5365-01-124-2945	30780	2HP5N-S
261	14	5330-00-167-5174	81349	M83248/2-910
261	15	2530-01-062-5319	11083	9S8006
261	16	5330-00-948-6482	11083	3K360
261	17	5365-00-763-0120	11083	9S4185
261	18	5306-00-285-1368	11083	L1143
261	19	5310-01-094-8810	78189	3320-14-01
261	20	5306-00-260-4508	11083	S1594

SECTION IV

TM5-3805-261-24P

CROSS-REFERENCE INDEXES

FIG.	ITEM	FIGURE AND ITEM NUMBER STOCK NUMBER	INDEX CAGEC	PART NUMBER
261	21	2590-01-192-9704	11083	2G7558
262	1	4810-01-184-1040	11083	9J1299
262	2		96259	983019
262	3	4320-01-181-1927	8Z296	934811
262	4	4810-01-220-0624	8Z296	7WXP2126-020
262	5	4820-01-201-7172	8Z296	979301
262	6	5950-01-192-3163	11083	9J3881
262	7	5310-01-204-4716	8Z296	A223027
262	8	5305-01-178-3686	11083	6D3846
262	9	4810-01-204-9478	8Z296	7WXP2126-010
262	10	4820-01-182-9244	8Z296	979304
262	11	5950-01-192-3163	11083	9J3881
262	12	5310-01-204-3327	8Z296	262022
262	13	5306-01-094-9106	11083	0S1590
262	14	5310-00-117-4788	11083	5M2894
263	1	5305-01-015-6841	11083	0S1591
243	2	5310-00-080-6004	96906	MS27183-14
263	3	5310-01-095-3347	11083	8D5639
263	4	5365-01-064-8298	11083	8D5636
263	4	5365-01-064-8299	11083	8D5637
263	5	3110-01-064-8237	11083	8D5641
263	6	5355-01-095-1579	11083	2G6757
263	7	2520-01-167-7136	11083	8D5634
263	8	3110-01-064-8236	11083	8D5640
263	9	5355-01-094-9949	11083	2G6749
263	10	2520-01-167-7137	11083	8D5633
263	11	2520-01-167-7138	11083	8D5632
263	12	5355-01-095-1263	11083	2G6751
263	13	5355-01-170-4622	11083	2G6747
263	14	2590-01-168-2069	11083	8D5635
263	15	2590-01-066-4705	11083	9D2804AND8W0454
263	16	2520-01-167-7139	11083	8D5631
263	17	5355-01-095-1264	11083	2G6752
263	18	5355-01-095-1577	11083	2G6755
263	19	5355-01-095-1578	11083	2G6756
263	20	5355-01-094-9948	11083	2G6748
263	21	5355-01-095-1576	11083	2G6753
263	22	5306-00-226-4826	80204	B1821BH031C088N
263	23	5310-00-167-0721	96906	MS35333-41
263	24	3120-00-182-6865	73134	HF5CEI
263	25	5310-01-180-2555	11083	4L6498
263	26	5340-01-169-9513	11083	6G6513
263	27	5315-31-099-0059	11083	4J5325
263	28	5315-00-839-2326	96906	MS24665-281
263	29	5310-01-065-9110	11083	6L1962
263	30	5365-01-184-3735	11083	6G4936
264	1	4720-01-181-5781	11083	9D6227
264	2	4730-00-852-5581	11083	054362
264	3	5330-00-948-6482	11083	3K360
264	4	4720-01-181-5780	11083	9D5972
264	5	4730-00-491-9576	96906	MS51525A6

SECTION IV

TM5-3805-261-24P

CROSS-REFERENCE INDEXES

FIG.	ITEM	FIGURE AND ITEM NUMBER INDEX STOCK NUMBER	CAGEC	PART NUMBER
264	6	5333-00-801-3354	25184	906-737-70
264	7	4730-01-155-5059	11083	6M6853
264	8	4720-01-178-9668	11083	2G7549
264	9	5340-01-173-6745	11083	6D4247
264	10	5306-00-260-4508	11083	S1594
264	11	4730-01-066-7652	11083	307936
264	12	4730-01-063-4225	11083	530700
264	13	4720-01-178-9667	11083	2G7548
264	14	4720-01-178-9669	11083	2G7551
264	15	4730-00-143-3941	96906	MS51527A6
264	16	4730-01-051-8745	11083	6K9194
265	1	5330-00-948-6482	11083	3K360
265	2	4730-01-177-4706	11083	8D9088
265	3	4720-01-178-3393	11083	9D5984
265	4	4730-00-852-5581	11083	54362
265	5	4730-01-200-8433	11083	619258
265	6	4720-01-171-1947	11083	2G9989
265	7	4730-00-080-7040	96906	MS51525A6-8
265	8	4730-01-161-9597	30780	6-8V5BX-S
265	9	4720-01-178-9666	11083	2G7552
265	10	5340-01-151-9308	11083	1S994
265	11	5310-01-194-5398	11083	1D4717
265	12	5310-00-080-6004	96906	MS27183-14
265	13	5365-01-161-2641	11083	3H3244
265	14	5305-01-095-6337	11083	2H9889
265	15	5340-01-171-8165	11083	2G5494
266	1	5330-00-948-6482	11083	3K360
266	2	4730-01-161-9597	30780	6-8V5BX-S
266	3	4720-01-173-6918	11083	5T2461
266	4	5340-01-170-6337	11083	6G1716
266	5	5340-01-184-5836	11083	9D1209
266	6	5365-01-095-1303	11083	6D3386
266	7	5365-01-176-5600	11083	9D953
266	8	5340-01-095-6093	11083	6G1715
266	9	5307-00-900-5570	11083	2M1755
266	10	5310-01-094-8810	78189	3320-14-01
266	11	5310-01-194-5398	11083	1D4717
266	12	5340-01-175-6901	11083	6G1714
266	13	5310-00-699-6253	19207	7709604
266	14	5306-01-095-1237	11083	6K4936
266	15	4730-00-852-5581	11083	54362
266	16	4730-00-080-7040	96906	MS51525A6-8
266	17	4723-01-172-0588	11083	2G2558
266	18	4720-01-171-3342	11083	2G3791
266	19	5340-01-151-9308	11083	1S994
266	20	4720-01-184-2798	11083	9D6048
266	21	4720-01-178-9676	11083	9D5970
267	1	5330-00-948-6482	11083	3K360
267	2	4733-01-161-9597	30780	6-8V5BX-S
267	3	4720-01-178-4846	11083	9D5964
267	4	4730-00-080-7040	96906	MS51525A6-8

SECTION IV

TM5-3805-261-24P

CROSS-REFERENCE INDEXES

FIG.	ITEM	FIGURE AND ITEM STOCK NUMBER	NUMBER INDEX CAGEC	PART NUMBER
267	5	4720-01-178-9670	11083	2G3788
267	6	4030-01-169-7031	11083	2G2623
267	7	5340-01-172-2803	11083	2G2562
267	8	5340-01-172-0725	11083	2G2563
267	9	5310-01-094-8810	78189	3320-14-01
267	10	5306-00-285-1368	11083	L1143
267	11	5340-01-173-1375	11083	5D4988
267	12	5306-00-263-7301	11083	L1351
267	13	4730-01-058-9100	11083	308194
267	14	5330-00-167-5174	81349	M83248/2-910
268	1	5330-00-948-6482	11083	3K360
268	2	4730-01-161-9597	30780	6-8V5BX-S
268	3	4720-01-178-4840	11083	9D5960
268	4	4730-00-080-7040	96906	MS51525A6-8
268	5	4720-01-170-0790	11083	2G2553
268	6	4720-01-170-7054	11083	2G2559
268	7	5306-00-285-1368	11083	L1143
268	8	5310-01-094-8810	78189	3320-14-01
268	9	4030-01-169-7031	11083	2G2623
268	10	5340-01-172-2803	11083	2G2562
268	11	5340-01-172-0725	11083	2G2563
268	12	5306-00-263-7301	11083	L1351
268	13	5340-01-173-1375	11083	5D4988
268	14	5340-01-173-1374	11083	4J5468
268	15	5340-01-151-9308	11083	1S994
268	16	5340-01-173-1376	11083	4H9454
268	17	5306-00-260-4508	11083	S1594
268	18	5310-01-194-5398	11083	1D4717
268	19	4730-00-852-5581	11083	54362
269	1	5330-00-948-6482	11083	3K360
269	2	4730-01-177-4706	11083	8D9088
269	3	4720-01-178-8828	11083	2G8255
269	4	5340-01-173-6745	11083	6D4247
269	5	4730-00-852-5581	11083	054362
269	6	4730-00-080-7040	96906	MS51525A6-8
269	7	4720-01-178-8827	11083	2G6532
269	8	4720-01-179-6269	11083	9D5973
269	9	2815-01-053-4712	11083	7K1181
270	1	5330-00-948-6482	11083	3K360
270	2	4730-00-080-7040	96906	MS51525A6-8
270	3	4720-01-181-5784	11083	9D5982
270	4	4730-00-852-5581	11083	054362
270	5	4720-01-172-0588	11083	2G2558
270	6	4720-01-171-3342	11083	2G3791
270	7	4730-01-161-9597	30780	6-8V5BX-S
270	8	4720-01-181-5782	11083	9D6068
270	9	4720-01-181-5783	11083	9D5980
270	10	5340-01-151-9308	11083	1S0994
270	11	5306-00-423-8194	11083	1A2029
270	12	5310-01-094-8810	78189	3320-14-01
270	13	5310-01-194-5398	11083	1D4717

SECTION IV

TM5-3805-261-24P

CROSS-REFERENCE INDEXES

FIG.	ITEM	FIGURE AND ITEM NUMBER STOCK NUMBER	INDEX CAGEC	PART NUMBER
270	14	2510-01-177-4796	11083	6G1917
270	15	5315-00-187-9550	96906	MS24665-419
270	18	5310-00-930-7013	11083	4B4280
270	17	5340-01-180-6847	11083	6G2231
270	18	5306-00-260-4508	11083	S1594
270	19	5340-01-194-9439	11083	3K8320
271	1	5330-00-948-6482	11083	3K360
271	2	4730-00-080-7040	96906	MS51525A6-8
271	3	4720-01-178-4839	11083	9D8488
271	4	5340-01-173-6745	11083	6D4247
271	5	5310-01-094-8810	78189	3320-14-01
271	6	5306-01-095-1237	11083	6K4936
271	7	4730-01-161-9597	30780	6-8V5BX-S
271	8	4720-01-178-9676	11083	9D5970
271	9	4720-01-178-9675	11083	9D5857
271	10	2920-01-058-9099	11083	3S2093
271	11	4730-00-852-5581	11083	54362
272	1	5330-00-948-6482	11083	3K360
272	2	4730-01-156-4835	46717	AC-1-310
272	3	4720-01-183-4581	11083	5T5225
272	4	4720-01-183-4580	11083	5T7694
272	5	5340-01-173-6745	11083	6D4247
272	6	5310-01-094-8810	78189	3320-14-01
272	7	5305-00-721-5492	80204	B1821BH038C063N
272	8	4730-00-625-2935	96906	MS51530B8
272	9	4720-01-183-4579	11083	5T7299
272	10	4720-01-200-0809	11083	5T7298
272	11	4730-01-161-9597	30780	6-8V5BX-S
272	12	4720-01-183-4577	11083	5T7693
272	13	4720-01-183-4578	11083	5T7692
273	1	4730-00-852-5581	11083	54362
273	2	5330-00-948-6482	11083	3K360
273	3	4720-01-181-5786	11083	9D5904
273	4	4720-01-181-6647	11083	9D8557
273	5	4730-01-169-7628	13174	848-FSO-12X12
273	6	5330-00-944-8281	11083	3D2824
273	7	5330-00-801-3354	25184	906-737-70
273	8	4730-01-066-7652	11083	307936
273	9	4730-00-962-4176	11083	3R2753
273	10	4720-01-174-1207	11083	6G8012
273	11	4730-00-065-0525	19204	8442255
273	12	4730-01-063-4224	11083	307950
273	13	4720-01-173-6917	11083	6G1693
273	14	5330-00-952-8008	11083	3J7354
273	15	4730-01-062-9928	22031	6400-6-4
273	16	4730-00-618-5381	96906	MS51523A6
273	17	4720-01-178-4842	11083	9D5992
273	18	5310-01-183-1237	11083	9S8752
273	19	5310-01-094-8810	78189	3320-14-01
273	20	5340-01-064-2060	11083	9L1566
273	21	5340-00-404-4100	75272	COV-2113

SECTION IV

TM5-3805-261-24P

CROSS-REFERENCE INDEXES

FIG.	ITEM	FIGURE AND ITEM NUMBER STOCK NUMBER	INDEX CAGEC	PART NUMBER
273	22	5306-00-260-4508	11083	S1594
273	23	4720-01-173-6916	11083	6G1694
273	24	4720-01-178-4841	11083	9D5903
274	1	5306-01-195-4681	11083	3B1915
274	2	5310-00-117-4788	11083	5M2894
274	3	5310-00-698-4460	11083	0L1319
274	4	5340-01-178-6037	11083	8D6811
274	5	5330-01-062-5887	11083	1P7115
274	6	5310-01-094-8810	78189	3320-14-01
274	7	5306-00-260-4508	11083	S1594
274	8	5330-00-944-8281	11083	3D2824
274	9	5330-00-948-6482	11083	3K360
274	10	4730-00-852-5581	11083	54362
274	11	4720-01-178-4842	11083	9D5992
274	12	4730-01-051-2312	78640	307942
274	13	5330-00-801-3354	25184	906-737-70
274	14	5330-00-930-9407	11083	7M8485
274	15	4730-01-066-7651	11083	307935
274	16	4720-01-178-4844	11083	9D5994
274	17	5305-00-071-2055	80204	B1821BH044C150N
274	18	5310-00-543-4874	80378	CVC754-664S30
274	19	4730-01-051-5257	11083	1P4578
274	20	4720-01-178-4845	11083	9D5988
274	21	5330-00-527-7748	11083	4F7952
274	22	4730-00-065-0525	19204	8442255
274	23	4710-01-066-4544	11083	8D407
274	24	4730-00-005-4994	89346	261498R91
274	25	4720-01-066-4585	11083	7K4975
274	26	4730-00-080-7040	96906	MS51525A6-8
274	27	5365-00-763-0120	11083	9S4185
274	28	3805-01-094-6923	11083	9D6669
274	29	4730-01-064-3790	11083	9S8008
274	30	5306-01-094-9106	11083	0S1590
274	31	5307-00-900-5570	11083	2M1755
274	32	5365-01-175-9326	11083	6G2263
274	33	5310-01-183-1237	11083	9S8752
275	1	5330-00-167-5174	81349	M83248/2-910
275	2	4730-01-074-0907	96906	HS51525A8-10
275	3	5340-01-151-9308	11083	1S0994
275	4	4720-01-178-8830	11083	5T7206
275	5	5305-00-721-5492	80204	B1821BH038C063N
275	6	5310-00-117-4788	11083	5M2894
275	7	4720-01-179-2921	11083	9D5911
275	8	4730-01-156-4835	46717	AC-1-310
275	9	5333-00-948-6482	11083	3K360
275	10	5330-00-429-3542	11083	2S4078
275	11	4730-00-467-2600	96906	MS51525A16-20
275	12	4720-01-179-3793	11083	9D5993
275	13	4730-00-935-5355	96906	MS51528A16
275	14	5330-00-930-9407	11083	7M8485
275	15	4720-01-178-9677	11083	9D6274

SECTION IV

TM5-3805-261-24P

CROSS-REFERENCE INDEXES

FIG.	ITEM	FIGURE AND ITEM NUMBER INDEX		PART NUMBER
		STOCK NUMBER	CAGEC	
275	16	4730-01-169-5830	11083	307943
275	17	4720-01-178-8829	11083	5T7205
275	18	5330-00-506-4457	11083	8F6711
275	19	4730-01-169-9698	11083	5P5059
275	20	5306-01-127-9361	11083	0S1585
275	21	4730-00-423-2052	73842	321FB90
275	22	4730-01-106-7246	66295	UT362
275	23	4720-00-895-3828	11083	9H903
275	24	4710-01-176-6786	11083	8D8866
275	25	5306-00-263-8978	11083	S1587
275	26	5340-01-170-6646	11083	5P5061
275	27	5330-00-593-1247	11083	5H8848
275	28	4730-01-066-7651	11083	307935
275	29	4710-01-167-7217	11083	8D6775
275	30	4730-00-005-4994	89346	261498R91
275	31	4720-01-066-4585	11083	7K4975
275	32	4710-01-066-4557	11083	8D6774
276	1	2520-01-098-3978	07176	208-710
276	2	4730-00-427-5121	01276	2082-6B
276	3	5306-00-260-4509	11083	S1594
276	4	5310-00-999-8288	11083	9M6527
277	1	5310-01-096-6183	11083	6H211
277	2	5315-01-177-9872	11083	5T5295
277	3	5306-00-423-8316	11083	1B2886
277	4	5310-00-809-5997	96906	MS27183-17
277	5	5310-00-768-0318	96906	MS51967-14
277	6	3040-01-021-9476	11083	8J28
277	7	2590-01-168-3700	11083	8J0027
277	8	2590-01-176-1215	11083	8J5911
277	9	5330-01-021-9894	11083	4J8980
277	10	5330-01-021-9895	11083	5J8175
277	11	5330-01-021-9891	11083	8C9123
277	12	3340-01-175-5261	11083	7J3351
277	13	5330-00-593-1247	11083	5H8848
277	14	2590-01-064-7381	11083	6J5731
277	15	2593-01-064-7383	11083	7J5682
277	16	5330-01-021-9889	11083	6J1972
277	17	2590-01-064-7382	11083	6J5733
277	18	5310-01-066-0506	11083	8J7415
277	19	5306-01-155-8647	11083	7J5639
277	20	5340-01-169-2259	11083	8J6681
277	21	5315-01-177-9864	11083	5T8417
277	22	5315-00-846-4297	96906	MS24665-752
277	23	2590-01-168-2139	11083	9D9665
277	24	5306-00-426-3605	11083	2A1538
277	25	5310-01-102-2477	11083	5P8248
278	1	3110-01-176-7820	11083	8D7998
278	2		11083	8D7997
278	3	3120-01-176-8035	11083	8D7996
278	4	5330-01-095-1253	11083	3P1461
278	5	3833-01-094-1932	11083	3G5223

SECTION IV

TM5-3805-261-24P

CROSS-REFERENCE INDEXES

FIG.	ITEM	FIGURE AND ITEM NUMBER INDEX STOCK NUMBER	CAGEC	PART NUMBER
278	6	3040-01-175-6484	11083	8J6381
278	7	2520-01-183-0021	11083	4T0420
278	8	3120-01-178-9255	11083	8J6384
278	9	5306-01-155-8647	11083	7J5639
278	10	5310-01-066-0506	11083	8J7415
278	11	3120-01-155-5268	11083	8J6371
278	12	4310-01-176-4285	11083	8J6370
278	13	5330-01-021-9887	11083	6J0793
278	14	5330-00-593-1141	11083	1H7339
278	15	5330-01-154-5265	11083	8J2574
278	16	4320-01-176-2942	11083	8J6375
278	17	5330-00-005-0804	11083	6J6917
278	18	5330-01-181-2420	11083	9J1318
278	19	5330-00-292-1633	73680	21158-1186
278	20	3040-01-176-2938	11083	8J6377
278	21	2530-01-169-1978	11083	3G5485
278	22	5365-01-095-1307	11083	2G9103
278	23	3805-01-095-1693	11083	9D2754
278	24	3040-01-174-6200	11083	2G9098
278	25	4730-00-172-0028	96906	MS15003-4
278	26	5306-00-426-3408	11083	1D4628
278	27	5310-00-655-7646	23382	4317
278	28	5306-00-426-2922	11083	S1573
278	29	5310-00-431-7239	11083	2M849
279	1	3805-01-021-9102	11083	9J3466
279	2	5330-01-194-3545	11083	9J4037
279	3	5365-01-176-0836	11083	8J118
279	4	2530-01-169-0179	11083	8J6901
279	5		11083	8J6823
279	6	3123-00-913-2456	51588	B20L
279	7	2590-01-064-7384	11083	8J3774
279	9	5306-01-155-8647	11083	7J5639
279	9	5310-01-066-0506	11083	8J7415
279	10	4320-01-172-5781	11083	8J0112
279	11	2590-01-167-9213	11083	8J113
279	12	5330-01-021-9897	11083	5J7010
279	13	5330-00-107-6455	11083	4J9225
279	14	5330-00-333-4384	11083	1H5728
279	15	2590-01-167-9214	11083	8J119
279	16	5330-00-431-8882	11083	6J9733
279	17	5330-01-186-9495	11083	9J4038
279	18	2590-01-169-1985	11083	9J3465
279	19	2590-01-064-7384	11083	8J3774
279	20	3120-00-913-2456	51588	B20L
279	21	5365-01-170-3788	11083	2G3967
279	22	5330-01-178-2169	78640	301927
279	23	5315-00-187-9603	96906	MS24665-754
279	24	5315-01-170-3213	11083	8D7678
279	25	5330-01-064-8205	11083	5F4258
279	26	5306-00-426-2932	11083	S1619
279	27	5315-01-169-5678	11083	8D6687

SECTION IV

TM5-3805-261-24P

CROSS-REFERENCE INDEXES

FIG.	ITEM	FIGURE AND ITEM STOCK NUMBER	NUMBER INDEX CAGEC	PART NUMBER
280	1	5305-00-724-7222	80204	B1821BH063C200N
280	2	3805-01-021-9100	11083	8J546
280	3	2590-01-175-6470	11083	8J6668
280	4	2590-01-176-1215	11083	8J5911
280	5	5330-01-021-9894	11083	4J8980
280	6	5330-01-021-9895	72902	3850-01750-0187- 0282
280	7	5330-01-021-9891	11083	8C9123
280	8	3040-01-175-5261	11083	7J3351
280	9	5330-00-593-1247	11083	5H8848
280	10	2590-01-064-7381	11083	6J5731
280	11	5330-01-021-9889	11083	6J1972
280	12	2590-01-064-7383	11083	7J5682
280	13	2590-01-064-7382	11083	6J5733
280	14	5310-01-066-0506	11083	3J7415
280	15	5306-01-155-8647	11083	7J5639
280	16	3040-01-176-9603	11083	8J0545
280	17	5340-01-169-2299	11083	8D4766
280	18	5310-01-168-5568	11083	2K0420
280	19	5330-01-095-1250	11083	9D6582
280	20	3120-01-095-5788	11083	8D7086
280	21	5310-01-095-3326	11083	7K6117
280	22	5310-00-045-5001	96906	MS35340-50
280	23	5305-00-426-2936	11083	S1625
281	1	5306-00-426-2934	11083	S1621
281	2	5310-00-809-5997	96906	MS27183-17
281	3	5365-01-156-9765	11083	6G7187
281	4	5315-01-095-8486	11083	8D7225
281	5	5330-01-067-4682	11083	7K9202
281	6	3120-01-095-5788	11083	8D7086
281	7	3895-01-094-7535	11083	3G1853
281	8	3040-01-179-3075	11083	3G1852
281	9	5330-00-593-1247	11083	5H8848
281	10	2590-01-064-7381	11083	6J5731
281	11	3040-01-175-5261	11083	7J3351
281	12	5330-01-021-9891	11083	8C9123
281	13	5330-01-181-2421	11083	8J5816
281	14	5330-01-184-3546	11083	8J5817
281	15	2590-01-176-1215	11083	8J5911
281	16	5340-01-185-3335	11083	3G1849
281	17	5330-01-021-9889	11083	6J1972
281	18	2590-01-064-7383	11083	7J5682
281	19	2590-01-064-7382	11083	6J5733
281	20	5310-01-066-0506	11083	8J7415
281	21	5306-01-155-8647	11083	7J5639
282	1	5306-00-426-3408	11083	1D4628
282	2	5310-00-655-7646	23382	4317
282	3	4730-00-172-0028	96906	MS15003-4
282	4	3040-01-174-6200	11083	2G9098
282	5	5365-01-095-1307	11083	2G9103
282	6	3805-01-095-1693	11083	9D2754

SECTION IV

TM5-3805-261-24P

CROSS-REFERENCE INDEXES

FIG.	ITEM	FIGURE AND ITEM NUMBER INDEX STOCK NUMBER	CAGEC	PART NUMBER
282	7	2590-01-094-3123	11083	3G5224
282	8	3040-01-174-6202	11083	3G5486
282	9	3040-01-176-2938	11083	8J6377
282	10	5330-00-292-1633	73680	21158-1186
282	11	5330-00-005-0803	11083	5J8200
282	12	5330-00-005-0804	11083	6J6917
282	13	4320-01-176-2942	11083	8J6375
282	14	5330-01-154-5265	11083	8J2574
282	15	5330-00-593-1141	11083	1H7339
282	16	5330-01-021-9887	11083	6J0793
282	17	4310-01-176-4295	11083	8J6370
282	18	3120-01-155-5268	11083	8J6371
282	19	5310-01-066-0506	11083	8J7415
282	20	5306-01-155-8647	11083	7J5639
282	21	3805-01-171-4545	11083	3G5488
283	1	5310-00-768-0318	96906	MS51967-14
283	2	5310-00-809-5997	96906	MS27183-17
283	3	5310-01-094-2893	11083	1B4287
283	4	5340-00-757-1866	76005	J-6256-10
283	5	2590-01-172-0640	11083	2G7175
283	6	5310-01-170-1359	11083	8F6437
283	7	5310-01-194-5398	11083	1D4717
283	8	5310-00-117-4783	11083	5M2894
283	9	5340-01-169-9290	11083	2G7171
283	10	5306-00-426-3080	11083	1A5822
283	11	5306-01-170-6171	11083	1D4678
283	12	5340-01-172-0553	11083	2G7173
283	13	5306-00-423-8117	11083	S1595
283	14	5340-01-169-0733	11083	2G7172
283	15	2540-01-168-7619	11083	6G5279
233	16	5310-01-169-2929	11083	2G8212
283	17	5310-00-245-9841	11083	8M4791
283	18	5305-00-263-8947	11083	6F5282
284	1	5310-00-809-5997	96906	MS27183-17
284	2	5306-00-809-7134	11083	2B947
284	3	5365-00-472-5300	11083	9S6130
284	4	5330-00-429-3542	11083	2S4078
284	5	5306-00-424-0086	11083	7B3235
284	6	4320-01-167-9199	11083	6G5118
284	7	2540-01-181-0999	11083	9M7394
284	8	5315-00-532-5746	11083	1L5072
284	9	2590-01-179-3017	11083	5D1911
284	10	5340-00-635-8296	11083	7H1447
284	11	3110-00-011-9935	11083	4B9782
284	12	2520-01-028-8096	11083	6H5139
284	13	5330-00-848-9950	11083	9H6454
284	14	5365-00-582-3115	80756	RR-312
284	15	5330-01-066-0681	11083	2D5383
284	16	5340-01-170-0769	11083	6G5277
284	17	5365-00-363-9900	11083	4B7739
284	18	4730-00-122-3969	11083	1B5174

SECTION IV

TM5-3805-261-24P

CROSS-REFERENCE INDEXES

FIG.	ITEM	FIGURE AND ITEM STOCK NUMBER	INDEX CAGEC	PART NUMBER
284	19	5306-01-095-1496	11083	1D4677
284	20	5310-01-194-5398	11083	1D4717
284	21	5310-00-117-4788	11083	5M2894
285	1	2910-00-740-3593	11083	9M9740
285	2	5330-00-859-0396	09990	2-246N951-75
285	3	5306-01-094-8676	11083	8D5388
285	4	5310-01-096-4737	11083	8D5401
285	5	5360-01-066-0616	11083	6J8391
285	6	4820-01-095-0076	11083	9D8538
285	7		11083	8D4595
285	8	5360-01-066-0615	11083	2J6133
285	9	2530-01-097-6758	11083	8D8372
285	10	5365-01-095-0301	11083	8D5403
285	11	5310-01-058-8071	11083	2K4973
285	12	5330-00-941-3599	02697	2-244C873-70
285	13	4330-01-095-5850	11083	8D5489
285	14	4710-01-167-9289	11083	9D8312
285	15	5365-00-954-9666	80756	RRT212C
285	16	2590-01-066-0614	11083	1J9575
285	17	2590-01-179-9962	11083	5T5101
285	18	5330-00-968-5388	11083	4F8824
285	19	4710-01-173-4696	11083	5T3885
285	20	5306-00-263-7301	11083	L1351
285	21	5310-00-117-4788	11083	5M2894
285	22	5340-00-879-3056	11083	3H3451
285	23	5310-00-557-9414	72962	24-NE-066
285	24	2530-01-062-6127	11083	6J1079
285	25	9905-01-167-1531	11083	8D5016
285	26	5325-01-062-6129	11083	6J1080
285	27	9340-01-062-6129	08805	940
286	1	4730-01-051-8741	11083	2D193
286	2	4720-01-094-5153	70434	4GABB-4MB-56.00
286	3	4720-01-063-3002	73842	4GABB-4MB-27.00
286	4	4730-01-058-9103	11083	4D2560
286	5	4730-01-095-0837	11083	3S6115
286	6	4730-00-193-0869	19422	BM11352-77
286	7	4730-00-289-5191	11083	4H6147
286	8	5306-00-226-4825	80204	B1821BH031C075N
286	9	5310-00-081-4219	96906	MS27183-12
286	10	4730-00-089-2515	11083	5M6213
286	11	4730-00-585-8993	06853	231379
286	12	5340-01-064-3819	11083	9M8406
286	13	4720-01-094-5157	73842	4GABB-4MB-76.00
286	14	4730-00-227-7915	79470	C3509X2
286	15	5940-00-115-2684	96906	MS20659-118
286	16	5310-00-117-4788	11083	5M2894
286	17	5305-00-252-8919	11083	0S0509
286	18	4720-01-094-4457	11083	7D4922
287	1	5975-01-175-1084	11083	8W3218
287	2	5330-01-151-8362	11083	384741
287	3	5330-01-152-0601	11083	6V3507

SECTION IV

TM5-3805-261-24P

CROSS-REFERENCE INDEXES

FIG.	ITEM	FIGURE AND ITEM STOCK NUMBER	NUMBER INDEX CAGEC	PART NUMBER
287	4	6620-01-158-0973	11083	1W0708
287	5	5305-00-071-2505	80204	B1821BH025C088N
287	6	5310-00-247-3360	11083	3D5074
288	1	4730-00-810-0059	93061	116-B-02
288	2	4730-00-196-2054	11083	6V1813
288	3	2940-01-166-6834	18265	RBX00-2276
289	1	5305-00-993-1848	96906	MS35207-265
289	2	5355-01-197-0843	11083	6G9488
289	3	4730-01-182-0743	11083	9D608
289	4	2590-01-197-4885	11083	6G4933
289	5	5310-00-596-7691	96906	MS35335-32
289	6	5340-01-174-6176	11083	6G4934
289	7	5305-00-071-2506	80204	B1821BH025C050N
289	8	5315-01-099-0059	11083	4J5325
289	9	5310-01-051-2360	11083	5P537
289	10	5310-00-035-0779	11083	4L6458
289	11	2590-01-216-7765	80523	56-1663-2031
289	12	5340-01-172-2801	11083	2G2968
289	13	5306-00-261-1153	11083	S1615
289	14	5310-00-081-4219	96906	MS27183-12
289	15	5310-01-068-7065	11083	5B3180
289	16	5310-00-637-1059	66289	PD115
289	17	2590-01-066-4571	11083	4H2792
289	18	5306-01-170-3768	11083	2K2882
289	19	2590-01-066-4541	11083	6D3908
289	20	3805-01-172-3076	11083	5T2580
289	21	5315-00-839-2326	96906	MS24665-281
289	22	5315-00-839-5820	96906	MS24665-134
289	23	5310-00-044-3339	19207	443339
289	24	5340-01-169-7036	11083	8D222
289	25	5340-01-169-9642	11083	2G2969
289	26	5360-01-066-4565	11083	9D1058
289	27	5310-00-809-4058	96906	MS27183-10
289	28	5340-01-171-4005	11083	6G4949
289	29	5355-01-169-8502	11083	6G4951
290	1	3830-01-333-2292	11083	2G6059
290	2	3830-01-169-9746	11083	8W2768/(2)9W1764
290	3	5310-00-763-8920	96906	MS51967-20
290	4	3805-00-431-6561	11083	7D2052
290	5	5306-00-263-3533	11083	3F5108
290	6	3830-00-431-6560	11083	5D9553
291	1	5306-00-263-8978	11083	S1587
291	2	5310-00-809-5997	96906	MS27183-17
291	3	3040-01-180-0777	11083	7D8891
291	4	5330-00-074-3764	11083	7H2444
291	5	5330-01-095-1259	11083	7D8884
291	6	5365-01-095-1301	11083	7D8879
291	7	5365-01-095-8680	11083	7D8881
291	8	5365-01-095-8681	11083	7D8882
291	9	3120-01-095-1268	11083	7D8875
291	10	3120-01-097-8289	09455	LTD4058

SECTION IV

TM5-3805-261-24P

CROSS-REFERENCE INDEXES

FIG.	ITEM	FIGURE AND ITEM NUMBER STOCK NUMBER	INDEX CAGEC	PART NUMBER
291	11		11083	5T3755
291	12	3120-01-095-5791	11083	8D8168
291	13		11083	5T3752
291	14	3120-01-095-5786	11083	7D8889
291	15	3120-01-095-6458	11083	7D8878
291	16	3120-01-099-9066	97613	KTN002
291	17	5330-00-863-5549	11083	5F149
291	18	5330-01-095-1258	11083	7D8883
291	19	4320-01-170-2542	11083	2G8238
291	20	5310-01-172-0959	11083	2G8233
291	21		11083	2G8229
291	22	5305-01-090-2241	11083	7F5227
291	23	5310-01-102-2477	11083	5P8248
291	24	5340-01-182-1862	11083	9D2753
291	25		11083	8D5217
291	26	3120-01-098-3233	09455	LTD3272
291	27	3120-01-095-8442	11083	8D5216
291	28	5340-01-180-6842	11083	5T3754
291	29	3130-01-185-7396	11083	5T3756
291	30		11083	5T3751
291	31	3120-01-095-5791	11083	8D8168
291	32	3120-01-095-5786	11083	7D8889
291	33	5305-00-419-3410	11083	1D4588
291	34	5310-01-095-4631	11083	5P8247
291	35	5315-01-175-1153	11083	8D1784
291	36	5330-01-065-7151	11083	9D6583
291	37	3805-01-174-4139	11083	8D9849
291	38	3120-01-178-9256	11083	9D3311
291	39	3120-01-095-5787	11083	8D6629
291	40		11083	9D201
291	41	5365-01-095-1299	11083	9D3526
291	42	5365-01-095-1835	81118	NAN275
291	43	5330-01-066-0496	11083	9D6584
291	44	5306-00-455-0459	11083	9S1366
291	45	5310-00-431-7239	11083	2M849
291	46	5310-01-172-0034	11083	2G3984
291	47	3120-01-095-6457	11083	7D8874
291	48	3120-01-099-0025	09455	LTD4080
291	49	3040-01-196-3925	11083	8D4689
292	1	5310-01-094-9906	11083	5P6652
292	2	5305-00-670-1772	11083	1D4616
292	3	4730-00-050-4208	96906	MS15003-1
292	4	5305-01-094-6059	11083	2H3764
292	5	5305-01-277-0451	80204	B1821BH088C475N
292	6	5310-00-949-9296	78500	1229T1554
292	7	2540-01-167-7094	11083	6G1919
292	8	2540-01-167-7116	11083	6G5442
292	9	5365-01-095-1309	11083	4D3907
292	10	5365-01-095-1303	11083	6D3133
292	11	2540-01-167-7093	11083	6G1664
292	12	5306-01-170-3724	11083	5P8291

SECTION IV

TM5-3805-261-24P

CROSS-REFERENCE INDEXES

FIG.	ITEM	FIGURE AND ITEM STOCK NUMBER	NUMBER INDEX CAGEC	PART NUMBER
292	13	2540-01-182-4467	11083	5R7068
292	14	2540-01-260-8357	11083	6G4524
292	15	5365-01-170-3812	11083	6G1914
292	16	5365-01-170-3805	11083	6G1915
292	17	3805-01-280-8993	11083	6G4525
292	18	5306-00-436-9896	11083	3B6753
292	19	5310-00-269-6340	11083	1K6870
292	20	3040-01-167-4443	11083	6G4526
292	21	5305-00-164-8146	11083	4B3604
292	22	5310-00-411-4399	80064	K-6643118 PIECE 6
293	1	5306-00-874-4001	11083	6H1717
293	2	5310-00-809-5997	96906	MS27183-17
293	3	3805-01-175-5267	11083	8D5863
293	4	2510-01-216-1097	11083	8W1749
293	5	5310-00-117-4788	11083	5M2894
293	6	5306-00-426-2932	11083	S1619
293	7	3805-01-175-5266	11083	8D5862
293	8	5365-01-170-8781	11083	1H7855
293	9	5310-00-308-2227	11083	4B5273
293	10	5365-01-176-8048	11083	8F4028
293	11	5306-00-455-0459	11083	9S1366
293	12	5365-01-095-6116	11083	2G3221
293	13	5365-01-302-3168	11083	5T8367
293	14	3805-01-172-0692	11083	6G2900
293	15	5310-00-423-9698	11083	7F0482
293	16	5340-01-279-1258	11083	5T8366
293	17	5310-01-171-3633	11083	S1822
293	18	3120-01-176-1038	11083	7D1446
293	19	5310-01-097-7969	11083	2B2673
293	20	5310-01-097-7969	11083	2B2673
293	21	5310-00-270-2182	11083	1D0503
293	22	2510-01-216-3093	11083	8W1755
293	23	5310-01-174-6043	11083	2K0419
293	24	5306-00-530-9235	11083	2A1420
293	25	2510-01-216-3094	11083	8W1751
293	26		11083	8D5908
293	27	5306-00-426-3150	11083	1A8537
293	28	5306-00-455-0460	11083	8S9092
293	29	5310-01-095-4631	11083	5P8247
293	30		11083	8W1750
293	31	5365-01-173-7017	11083	5D6644
293	32	5306-01-174-8310	11083	8D5949
293	33	3040-01-172-2708	11083	6G2947
293	34	2510-01-216-3095	11083	8W1756
293	35	5315-00-846-4297	96906	MS24665-752
294	1	2530-01-187-1230	06853	289112
294	2	3040-01-169-1991	11083	6G1148
294	3	5330-00-591-3112	11083	5F9144
294	4	5360-00-852-0840	06853	234833
294	5	2540-01-161-5140	06840	249534

SECTION IV

TM5-3805-261-24P

CROSS-REFERENCE INDEXES

FIG.	ITEM	FIGURE AND ITEM NUMBER INDEX STOCK NUMBER	CAGEC	PART NUMBER
294	6	5360-00-977-0780	06853	235729
294	7	5330-00-470-5727	11083	2S4663
294	8	5315-01-158-2145	06853	241547
295	1	5333-00-325-5052	11083	6F711
295	2	5315-01-169-8520	11083	8D9786
295	3	5330-01-094-8707	11083	8D1791
295	4	5330-01-095-1254	11083	6D7889
295	5	2520-01-167-4456	11083	9D4441
295	6	5330-00-593-1161	11083	2H9247
295	7	5330-01-095-1257	11083	9D5064
295	8	5330-00-848-7540	11083	9F7283
295	9	3805-01-094-5195	11083	9D4447
295	10	5305-01-095-1243	11083	5P1895
295	11	5310-00-431-7244	11083	2S5658
295	12	4730-00-278-2965	96906	MS27769-3
295	13	2520-01-167-7129	11083	9D4442
295	14	3120-01-095-1267	11083	8D1777
295	15	3120-01-098-7289	09455	LTD2458
295	16	5360-01-095-0286	11083	1D4753
295	17	5305-01-026-9518	11083	0S1571
295	18	5340-00-423-8146	11083	0T0329
295	19	5340-01-168-8685	11083	9D4443
296	1	4730-01-171-4405	11083	4D4267
296	2	4820-00-928-7576	06853	229603
296	3	4730-00-277-8289	93805	CD120-0724
296	4	4720-00-766-9779	40152	564693
296	5	4730-01-058-9103	11083	4D2560
296	6	4730-00-810-0059	93061	116-B-02
296	7	5305-01-066-5197	11083	4B8626
296	8	5310-00-143-5722	04998	WA1248
296	9	5305-00-011-9774	11083	4B1227
296	10	5305-01-058-9101	11083	4B1232
296	11	5340-01-172-2627	11083	2G1537
296	12	5360-01-064-7454	11083	2G1536
296	13	2590-01-064-7453	11083	2G1535
296	14	4730-00-924-7886	11083	5M6214
296	15	2920-01-058-9099	11083	3S2093
296	16		11083	5P5636-24
296	17	4720-01-095-0839	11083	7D6095
296	18	5340-01-058-9143	11083	5K8451
296	19	5305-00-252-8919	11083	0S0509
296	20	5310-00-637-9541	96906	MS35338-46
296	21	4730-00-289-2370	11083	5H4778
296	22	4730-01-065-9111	79470	103-20013
297	1	4730-01-193-4650	11083	8J0384
297	2	5305-01-095-5696	11083	4K1493
297	3	5340-01-183-5919	11083	8J0380
297	4	5365-01-064-7710	11083	5J1246
297	5	5330-01-064-7457	11083	4J9964
297	6	5330-01-064-7462	11083	8J2330
297	7	5330-01-064-7463	11083	8J2331

SECTION IV

TM5-3805-261-24P

CROSS-REFERENCE INDEXES

FIG.	ITEM	FIGURE AND ITEM STOCK NUMBER	NUMBER INDEX CAGEC	PART NUMBER
297	8	5330-00-941-3599	02697	2-244C873-70
297	9	2590-01-181-1934	11083	8J0386
297	10	5330-00-593-1192	11083	3H107
297	11	2510-01-181-1932	11083	8J0377
297	12	5310-00-584-5272	96906	MS35338-48
297	13	5306-01-127-9361	11083	0S1585
297	14	2590-01-181-1933	11083	8J0385
297	15	5305-00-724-7222	80204	B1821BH063C200N
297	16	5310-00-045-5001	96906	MS35340-50
298	1	3040-01-169-8672	11083	2G7309
298	2	5305-01-107-5161	11083	L2315
298	3	3040-00-141-2193	11083	5B0577
298	4	5310-00-809-5997	96906	MS27183-17
298	5	5310-00-347-4123	11083	1B4205
298	6	3805-01-169-5386	11083	2G4337
298	7	3040-01-192-5939	11083	5R6393
298	8	5306-00-426-3404	11083	1D4610
298	9	5310-01-095-3329	11083	2V0936
298	10	5310-01-166-4420	11083	6V2360
298	11	5310-00-763-8921	96906	MS51967-23
298	12	3040-31-170-0841	11083	2G4338
298	13	5305-01-095-4612	11083	8H4040
298	14	5310-00-232-6058	11083	3D4904
298	15	5310-01-095-1537	11083	3S1349
298	16	3830-01-179-6439	11083	2G4332
298	17	3830-00-084-7481	11083	2D5572
298	18	3830-00-532-4504	11083	9F5124
298	19	5315-01-035-1353	11083	5K1459
298	20	5365-01-174-4657	11083	5K1458
299	1	5310-01-172-1983	11083	6G7747
299	2	3040-01-169-9692	11083	6G7746
299	3	2510-01-174-1264	11083	6G1089
299	4	3805-01-172-0693	11083	6G3651
299	5	5305-01-095-3964	11083	9M3742
299	6	3040-01-169-2726	11083	8D8239
299	7	5310-01-095-1537	11083	3S1349
299	8	5310-00-232-6056	11083	3D4904
299	9	2540-01-170-7113	11083	2G7808
299	10		11083	2G7032
299	11	3120-01-066-4562	26124	SG5581-056
299	12	5330-01-066-4565	11083	9D6591
299	13		11083	8D0212
299	14	5310-01-066-4698	11083	5D5652
299	15	5310-01-102-2477	11083	5P8248
299	16	5306-00-814-6588	11083	S1626
299	17	5306-00-426-3139	11083	1A8063
299	18	3805-00-374-1191	11083	6F6992
299	19	4730-00-050-4208	96906	MS15003-1
299	20	5315-01-171-0748	11083	5D8161
299	21	5315-01-096-0203	99984	7637
299	22	4820-01-169-9765	11083	7D2196

SECTION IV**TM5-3805-261-24P****CROSS-REFERENCE INDEXES**

FIG.	ITEM	FIGURE AND ITEM NUMBER INDEX		PART NUMBER
		STOCK NUMBER	CAGEC	
299	23	5310-00-076-1505	11083	1B4208
299	24	5305-00-450-0417	11083	1A224
299	25	3805-01-169-4956	11083	9D5516
299	26	5365-00-423-8104	11083	7F1327
299	27	5305-01-095-4612	11083	8H4040
299	28		11083	2G6503
300	1	3805-00-423-9746	11083	6B3260
300	2	5305-00-929-9442	11083	1D4629
300	3	5310-00-880-8186	96906	MS51967-26

By Order of the Secretary of the Army:

GORDON R. SULLIVAN
General, United States Army
Chief of Staff

Official:

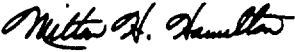
MILTON H. HAMILTON
Administrative Assistant to the
Secretary of the Army

04854

Distribution:

To be distributed in accordance with DA Form 12-25-E (Block 4841) maintenance requirements for
TM5-3805-261-24P

RECOMMENDED CHANGES TO EQUIPMENT TECHNICAL PUBLICATIONS



THEN... JOT DOWN THE DOPE ABOUT IT ON THIS FORM. CAREFULLY TEAR IT OUT. FOLD IT AND DROP IT IN THE MAIL!

SOMETHING WRONG WITH THIS PUBLICATION?

FROM: (PRINT YOUR UNIT'S COMPLETE ADDRESS)

COB 1st BN 2nd BDE
Ft. Hood, TX. 76544

DATE SENT

28 May 1993

PUBLICATION NUMBER
TM 5-3805-261-24P

PUBLICATION DATE

PUBLICATION TITLE Unit, DS/GS Maint. RPSTL for Grader, Road: Heavy, Diesel Engine Driven, Caterpillar Model 130G, NSN 3805-01-150-4795

BE EXACT. PIN-POINT WHERE IT IS

PAGE NO	PARA-GRAPH	FIGURE NO	TABLE NO
10-1		4	
		10	

IN THIS SPACE TELL WHAT IS WRONG AND WHAT SHOULD BE DONE ABOUT IT:

Item 5 is pointing at wrong object.
Item 2, when ordering from parts list, this item does not come as a flat washer.
Please give the correct P/N for this flat washer.

SAMPLE

PRINTED NAME, GRADE OR TITLE, AND TELEPHONE NUMBER

John Doe Sp4 632-0639

SIGN HERE

John Doe

FILL IN YOUR
UNIT'S ADDRESS



FOLD BACK

DEPARTMENT OF THE ARMY

COB 1ST BN 2ND BDE

Ft. Hood, TX 76544

TEAR ALONG PERFORATED LINE

Commander
US Army Tank-Automotive Command
ATTN: AMSTA-MB
Warren, Michigan 48397-5000

SAMPLE

RECOMMENDED CHANGES TO EQUIPMENT TECHNICAL PUBLICATIONS



SOMETHING WRONG WITH THIS PUBLICATION?

THEN... JOT DOWN THE DOPE ABOUT IT ON THIS FORM. CAREFULLY TEAR IT OUT. FOLD IT AND DROP IT IN THE MAIL!

FROM: (PRINT YOUR UNIT'S COMPLETE ADDRESS)

DATE SENT

PUBLICATION NUMBER

TM 5-3805-261-24P

PUBLICATION DATE

19 Aug 93

PUBLICATION TITLE Unit, DS/GS Maint. RPSTL for Grader, Road: Heavy, Diesel Engine Driven, Caterpillar Model 130G, NSN 3805-01-150-4795

BE EXACT. PIN-POINT WHERE IT IS				IN THIS SPACE TELL WHAT IS WRONG AND WHAT SHOULD BE DONE ABOUT IT:
PAGE NO	PARA-GRAPH	FIGURE NO	TABLE NO	

PRINTED NAME, GRADE OR TITLE, AND TELEPHONE NUMBER

SIGN HERE

FILL IN YOUR
UNIT'S ADDRESS

FOLD BACK

DEPARTMENT OF THE ARMY

TEAR ALONG PERFORATED LINE

Commander
US Army Tank-Automotive Command
ATTN: AMSTA-MB
Warren, Michigan 48397-5000

RECOMMENDED CHANGES TO EQUIPMENT TECHNICAL PUBLICATIONS



SOMETHING WRONG WITH THIS PUBLICATION?

THEN... JOT DOWN THE DOPE ABOUT IT ON THIS FORM. CAREFULLY TEAR IT OUT. FOLD IT AND DROP IT IN THE MAIL!

FROM: (PRINT YOUR UNIT'S COMPLETE ADDRESS)

DATE SENT

PUBLICATION NUMBER
TM 5-3805-261-24P

PUBLICATION DATE
19 Aug 93

PUBLICATION TITLE **Unit, DS/GS Maint. RPSTL for Grader, Road: Heavy, Diesel Engine Driven, Caterpillar Model 130G, NSN 3805-01-150-4795**

BE EXACT. PIN-POINT WHERE IT IS				IN THIS SPACE TELL WHAT IS WRONG AND WHAT SHOULD BE DONE ABOUT IT:
PAGE NO	PARA-GRAPH	FIGURE NO	TABLE NO	

PRINTED NAME, GRADE OR TITLE, AND TELEPHONE NUMBER

SIGN HERE

FILL IN YOUR
UNIT'S ADDRESS



FOLD BACK

DEPARTMENT OF THE ARMY

TEAR ALONG PERFORATED LINE

Commander
US Army Tank-Automotive Command
ATTN: AMSTA-MB
Warren, Michigan 48397-5000

RECOMMENDED CHANGES TO EQUIPMENT TECHNICAL PUBLICATIONS



SOMETHING WRONG WITH THIS PUBLICATION?

THEN... JOT DOWN THE DOPE ABOUT IT ON THIS FORM. CAREFULLY TEAR IT OUT. FOLD IT AND DROP IT IN THE MAIL!

FROM: (PRINT YOUR UNIT'S COMPLETE ADDRESS)

DATE SENT

PUBLICATION NUMBER
TM 5-3805-261-24P

PUBLICATION DATE
19 Aug 93

PUBLICATION TITLE **Unit, DS/GS Maint. RPSTL for Grader, Road: Heavy, Diesel Engine Driven, Caterpillar Model 130G, NSN 3805-01-150-4795**

BE EXACT. PIN-POINT WHERE IT IS

PAGE NO	PARA-GRAPH	FIGURE NO	TABLE NO

IN THIS SPACE TELL WHAT IS WRONG AND WHAT SHOULD BE DONE ABOUT IT:

PRINTED NAME, GRADE OR TITLE, AND TELEPHONE NUMBER

SIGN HERE

FILL IN YOUR
UNIT'S ADDRESS



FOLD BACK

DEPARTMENT OF THE ARMY

TEAR ALONG PERFORATED LINE

Commander
US Army Tank-Automotive Command
ATTN: AMSTA-MB
Warren, Michigan 48397-5000

